Forecast

MONROE AND VICINITY — Generally fair today and tonight. Some colder tonight. High today 50-54, low tonight 28 - 32. Saturday's high, 71, low 48.
(Map, other data, page 10A).

Monroe Morning World

Without Freedom Of The Press There Is No Democracy

Vol. 36—No. 50 | Full AP, UPI, AP Wirephoto | Monroe, Louisiana, Sunday, December 8, 1963 | Telephone FA 2-5161—3-0501 | Ten Cents

Index

Books	5B	Women	1-11C
Classified	5-11D	Garden	2D
Church	6B	Radio, TV	8B
Editorial	2B	Sports	9-11B
Financial	4D	Theatres	3D
Features	1B		

5 Sections — 56 Pages

Morrison Leads, McKeithen Second

Adcock, Gibbs Are Re-Elected; John, Wood Face Runoff Race

Hard-Fought Victory Won By Senator

By OLAND SILK
Staff Writer

State Senator Jamar Adcock won a hard-fought re-election victory over lone opponent Howard Griffith Saturday, posting 2675 vote lead in Ouachita and Jackson parishes making up the 30th senatorial district.

Complete but unofficial returns showed Adcock leading all the way in Ouachita only to lose Jackson by 105 votes. Griffith ran hard on his heels in many precincts in heavily populated Ouachita losing some wards by razor-thin margins.

TOTALS LISTED

Totals for Ouachita: Adcock, 15,806; Griffith, 13,027.

In sparsely populated Jackson, Griffith took the lead 2,599 to Adcock's 2,494.

Griffith, radio station owner, surprised many by his good race in many boxes. Both men battled to a standstill for Griffith's bailiwick in West Monroe with Adcock emerging ahead 3,626 to Griffith's 3,344.

In Adcock's home ward in north-line Monroe, Griffith cut into his opponent's vote by 2,598 to Adcock's 4,294.

Sen. Adcock, Monroe home mortgage businessman, said in a victory statement last night, "I thank the people of Jackson and Ouachita Parishes for re-electing me their senator for another 4 years. I shall continue to call the shots as I see them."

The unexpectedly tight race came at the end of a campaign which generated little heat, although Griffith attacked Adcock's voting record on the mansion, legislative retirement bill and other issues.

Adcock, a Baptist and civic worker, has been praised for his forthrightness as a legislator. Never one to hide his stand on

(Continued on Page Eight-A)

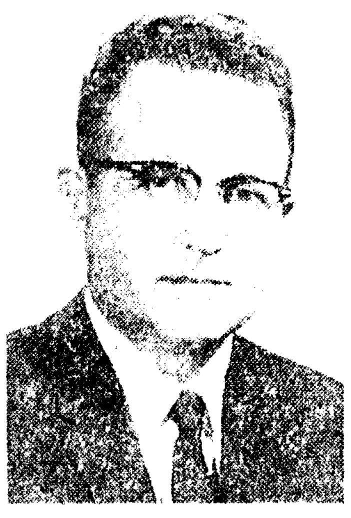

SEN. JAMAR ADCOCK

REP. LAWRENCE GIBBS

REP. MIKE JOHN JR.

GEORGE WOOD

One Parish Solon Wins By Majority

By MARY ANNE CORPIN
Staff Writer

Ouachita parish voters swept Lawrence Gibbs back into office for his third term as state representative in Saturday's Democratic first primary election. Mike John Jr. and George A. Wood will go into the second primary runoff for the other representative's post, according to unofficial final total votes.

Ten men competed for the two offices.

Gibbs received 12,477 votes — more than a two to one lead over his nearest contender — in his bid for four more years in the House of Representatives.

VOTES CLOSE

John, completing his first term in the state legislature, received 5,928 votes.

Wood, who has 20 years experience in public service as a Monroe police officer, received 5,796 votes — 132 under John's total.

John and Wood will be on the ballot in the January 11 second primary.

Nomination in the Democratic primary is equal to election. The Republican party has no candidates for representative in the general election.

Approximately 73 per cent of the total number of voters eligible cast votes. According to the official formula for determining majority and number who voted, there were approximately 21,887 who cast votes for representative in Ouachita parish out of 29,795 registered voters. The parish has 10 wards, 48 precincts.

Other candidates, in order, were: Ralph Caldwell, 5390; D. C. Bernhardt, 4630; Pete J. Medak, 3,805; Loy K. Heard, 2,890; Harvey E. White, 1,306; Archie L. Dickerson, 996; and Hubert Yeldell, 556.

In seeking re-election, Lawrence Gibbs stood on his "record as a member of the Legislature."

Gibbs, 44, also holds public office as a member of the state central Democratic committee. A radio announcer and member of local civic organizations, his philosophy of government is: To represent all of the people

(Continued on Page Four-A)

5th District Edge Given McKeithen

By SAM HANNA
Political Editor

John J. McKeithen, a native of Caldwell Parish, carried the Fifth District by a slight margin Saturday over Former-Gov. Robert F. Kennon in the first Democratic primary for the Louisiana governorship.

The Public Service Commissioner, with all but three precincts reporting, polled 23,509 votes, picking up 618 in neighboring Winn Parish for an area total of 24,127.

JACKSON THIRD

Kennon trailed with 21,238 while Supt. Shelby M. Jackson ran a strong third with 19,669. Former New Orleans mayor de Lesseps S. Morrison repeated a fourth place race in the Monroe area, receiving 9,443 votes.

While McKeithen topped his opponents in the district, Kennon, governor from 1952-56, carried more parishes in the area than any of his foes.

Kennon was tops in Ouachita, East Carroll, Lincoln, Morehouse, Richland and Tensas while McKeithen carried Caldwell, Catahoula, Jackson, and LaSalle. He polled 2,441 votes in his home parish of Caldwell greatly out-running his nearest opponent who was Morrison with 333.

Jackson, meantime, grabbed the lead in his home parish of Concordia where he polled 2,264 votes while also taking the top spot in Franklin, Madison, Union and West Carroll.

With 17 out of 31 precincts reporting, Congressman Gillis Long, running fifth in the Fifth District, appeared to have carried his home parish of Winn with 686 votes reported at 2:20 a.m. today.

For the second consecutive race Morrison ran fourth in Northeast Louisiana. He polled 7,503 votes in the 1959 first primary when Gov. Jimmie H. Davis swept the district with 27,449 votes.

Trailing Long in the Saturday primary were Public Works Director Claude Kirkpatrick, 3,782 votes, Rep. Louis Michot Jr., 1,614, salesman Hugh Lasseigne, 725, W. L. Thompson, 457, and A. R. Thompson, 90.

Meantime, Lt. Gov. C. C. (Taddy) Aycock, whose strength in the Fifth District was tested four years ago when he out-ran the late Earl K. Long, again swept the area with 18,091 votes.

His nearest opponent was Kennon's running mate, Francis Dugas, who polled 15,358 votes. Ashton Mouton, McKeithen's running mate, polled 15,290 votes while the other candidates went like this:

Harry R. Cabral, 8,350; Claude B. Duval, 5,627; C. R. Knotts, 5,228; Edward Price, 1,329; R. O. Rush, 6,225; and Ernest J. Wright, 1,669.

Veteran state treasurer A. P. Tugwell ran high in the district with 59,914 votes. His foe, Nat Gros, got only 5,466.

The Fisth District had a total of 99,331 registered voters.

Atty. Gen. Jack P. F. Gremillion was tops with 46,119 votes over Charles Riddle Jr., former Avoyelles Parish district attorney, with 15,448.

A native of West Carroll Parish, Agriculture Commissioner Dave Pearce polled 62,421 votes to Sidney McCrory's 9,538.

And in the race for state school superintendent, William J. Dodd, chairman of the State

(Continued on Page Four-A)

DeLESSEPS S. MORRISON

JOHN J. McKEITHEN

CLAUDE B. DUVAL

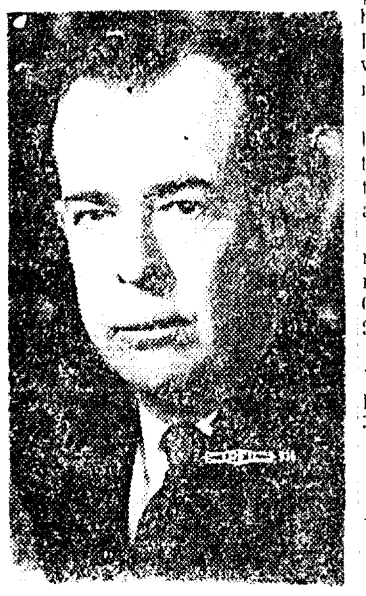

C. C. AYCOCK

Third Berth Is Held By Gillis Long

NEW ORLEANS (AP) — A debonair Kennedy diplomat, deLesseps Chep S. Morrison, cinched a spot in Louisiana's Democratic run-off race for governor early Sunday.

Three candidates, including the leaders of two opposing factions of the politically potent Long family, were locked in a tight fight for the other berth in the Jan. 11 runoff.

John J. McKeithen, a state public service commissioner backed by State Sen. Speedy O. Long and Mrs. Blanche Long, widow of Gov. Earl Long, was running second.

Rep. Gillis W. Long, backed by Sen. Russell Long, was in third place, shouldering aside former Gov. Robert F. Kennon as late returns mounted.

With 1,683 of 2,219 precincts reported, the count gave Morrison 220,730, McKeithen 110,084, Long 103,041 and Kennon 93,191.

In Winn Parish, heart of the "Long Country," McKeithen outpolled Gillis, 1,584 to 1,094, with 30 of the 31 precincts reported.

Morrison, 51, who resigned as U. S. ambassador to the Organization of American States (OAS)

Gov. 1985 of 2219 at 3:05 a.m.

Jackson	93,994
Kennon	**109,640**
Kirkpatrick	26,246
Lasseigne	3,643
Long	125,323
McKeithen	**134,431**
Michot	23,198
Morrison	260,450
R. Thompson	2,946
W. Thompson	**5,719**

to make the race, also set the pace in the 1960 first primary, only to lose in the runoff when Jimmie H. Davis slugged him with the segregation issue.

Presumably, a political brawl along similar lines was in store for the state.

Kennon based his campaign strategy on segregation and a "Cuss the Kennedys." McKeithen and Long also ran as anti-administration candidates, though not on as strong a level.

All three revised their bitter anti-administration campaigns after the president was assassinated two weeks ago in Dallas.

Morrison, a Roman Catholic making his third straight bid for governor, was strong in south Louisiana, which has two thirds of the state's votes.

Long and McKeithen head opposing factions of the politically split Long family, a power in this state since the 1930s, when Huey P. Long controlled Louisiana.

While Morrison dominated in south Louisiana, which has two thirds of the state's vote, Kennon and arch - segregationist Shelby M. Jackson were the leaders in the north.

North Louisiana, largely Protestant and rural, has long been suspicious of the south, largely Roman Catholic.

Morrison is a Catholic and the other major contenders Protestant. The last time a Catholic was elected governor over the northern section's bloc vote was in 1884.

In Baton Rouge, Morrison was running better than two to one over his nearest contender, Long. In Orleans Paarish, the complete vote gave Morrison 55 per cent of the 160,784 votes, Long had 14 per cent.

Lagging behind the big four were Jackson, with 36,017 votes; State Rep. Louis J. Michot Jr., 9,636; and Claude Kirkpatrick, public works director, 10,645.

It takes more than 50 per cent of the vote to win in the first primary and there was no sign Morrison would manage that. The runoff, if necessary, will be held Jan. 11.

Morrison was expected to lead the way into a runoff campaign.

(Continued on Page Four-A)

NORTHEAST LOUISIANA

Several Senate Runoffs Looming

By PIC FIRMIN
and ED HOLLIDAY
Staff Writers

It looked like second primary runoffs in most Northeast Louisiana Senate races, according to unofficial vote totals Saturday night.

However, Sen. Howard Jones appeared to have won a first primary election in the Tensas Concordia district of the 32nd district.

RUNOFF LOOMES

In the Madison-East Carroll portion, a runoff loomed between Charles M. Brown and Henry Sevier.

In the 28th district, Sen. B. R. Patton of Farmerville forged ahead with 2769 votes. Running neck and neck for second spot were funeral home operator James W. Spears with 2002 and Charles C. Barham, Ruston attorney, with 2,186. In fourth spot was J. T. Richardson, a Ruston contractor, with 734.

Incumbent Sen. J. C. (Sonny) Gilbert was trailing Dr. R. E. King in the race for senator of the 33rd district comprising Richland, Catahoula and Franklin parishes. In unofficial returns with all but four precincts in Franklin Parish reporting, Dr. King, a former representative, had reaped a total of 5,167 votes against 4,154 for Sen. Gilbert of Sicily Island. Caleb S. (Cale) Martin had netted a total of 2,439 votes. Sen. Gilbert seeking a second term had defeated Dr. King four years ago.

W. L. Rambo, a lumberman from Georgetown, who served two terms in the house, took a lead in the 31st Senatorial District. He had 3,904 votes to 2,977 for his nearest opponent, H. G. Wilbanks, an oil well contractor from Jena.

Other vote totals were Gove Davis, 1985; W. T. McCain, 2889; Roy Floyd, 1,131 and Ed Tullos, 406.

The district comprises the parishes of Winn, Grant, LaSalle and Caldwell.

W. Spencer Myrick, former state representative from West Carroll, and Homer L. Wells,

(Continued On Page Five-D)

Goodfellows Yule Aid Fund Climbs Slowly

Letters continue to pour in to the Goodfellows, some containing contributions, but many more asking for help.

As the Christmas season draws nearer, many needy families become acutely aware of their condition and turn to the Goodfellows for assistance.

This locally-established charity, which has helped hundreds of local families since its founding in 1934, will try to aid about 400 requests this year.

To accomplish this goal, a quota of $6,000 has been set to provide the necessary funds.

Any letters, whether donations or requests, should be addressed to Goodfellows, c/o News-Star—World, Monroe.

Since this is a local charity, officials state that only requests from Ouachita Parish can be accepted. December 20 has been set as the deadline for receiving requests.

Goodfellows contributions to date are as follows:

Previously acknowledged	$399.50
In memory of W.S. Tannehill	5.00
From a friend V.L.	10.00
Mrs. A.S. Tidwell Sr.	5.00
Anonymous JFH	5.00
Mr. and Mrs. John M. Drouet	15.00
Anonymous West Monroe	5.00
C.B. Carroll	5.00
Total to date	$499.50

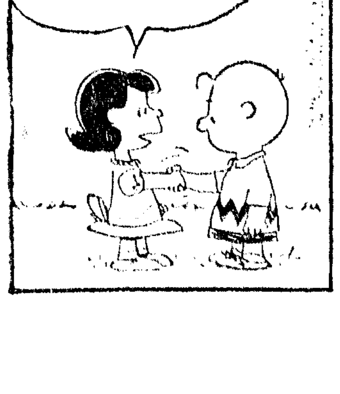

SOME WIN ELECTION

Area Solons Face Runoff Contests

BY JIMMY HATTEN
State Editor

Runoff battles are faced by most representative in Northeast Louisiana, unofficial returns showed late Saturday night.

However, there were some first primary winners, including James A. McCormack in Morehouse.

It appeared that Ashton B. Collier may be heading for a first primary win in Winn Parish.

DELONG WINS

Rep. Vail M. Delong, who served in the Legislature since 1940, easily defeated challenger Charles F. Zimmer of Lake Providence in East Carroll Parish.

Delony got 1,465 votes to 238 for Zimmer, a used car dealer who had attacked Delony's legislative retirement bill. Zimmer also got involved with the state department of highways after he painted "Vote Zimmer" signs on some highways leading into Lake Providence.

There were a total of 1,943 registered voters in East Carroll.

James A. McCormack won a first primary victory in his Morehouse bid for state representative. McCormack, who won the representative's post two years ago when Woodrow Wilson resigned to become Bastrop city judge, got 5,632 votes compared to 2,090 for his nearest opponent, J. B. Holley, a farmer and cattleman.

Coming in third was Homer M. Houston, a Bastrop auto dealer. Houston got 405 votes. There were 7,514 registered voters in the parish.

Unofficial returns from Tensas Parish put S. S. DeWitt and J. C. Seaman in the second Democratic primary for repre

(Continued on Page Four-A)

Committeemen In Area Favor Free Electors

By DALLAS ROPER
Managing Editor
News-Star

For the first time in history, the election of representatives to the purely party office of Democratic State Central Committee has assumed importance. And Democrat voters selected their committeemen at the same time Saturday as they picked nominees for state and local offices.

The free elector movement in Louisiana, coupled with the presidential election next year, has boosted the office to one of importance. It is possible that the committee, through free, unpledged presidential electors, could hold the balance in the election.

A poll conducted of candidates in northeast Louisiana shows that the area will be solid for free electors — no candidates opposed the plan.

Here are returns:

In Ouachita Parish, incumbent committeeman, Rep. Lawrence Gibbs was re-elected but the other incumbent, Fred Fudickar Jr. was defeated. The new member will be Monroe Mayor W. L. (Jack) Howard. Fred Huenefeld Jr. ran fourth in the race.

Totals were: Gibbs, 11,004; Howard, 10,269; Fudickar, 10,207; Huenefeld, 7,784.

In West Carroll Parish, Joseph T. Kelly was the unofficial narrow winner with 14 of 14 precincts reporting. He had 1,317 votes with Charles E. Cox netting 1,310.

W. Elder Bond won the post in Jackson with 2,245 votes. Newton H. Kavanaugh ran second with 1,181 and R. L. Salter was third with 962.

(Continued On Page Five-D)

Fair, Colder Forecast Today

A return to colder weather today will feature temperatures some 15 degrees colder than Saturday's with the mercury expected to dip below the freezing mark tonight. Generally fair and colder today and tonight is the official word from the Twin Cities' weatherman.

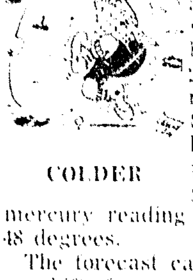

COLDER

Temperatures in the area today are forecast between 50 and 54 degrees for a high reading 28 to 32 for tonight's low. Saturday's high was a pleasant 71 degrees. The low mercury reading Saturday was 48 degrees.

The forecast called for winds to shift from south to north, ranging up to 25 miles an hour, and to diminish gradually today and tonight.

NEW FACES ADDED

Several Veteran Jurors Defeated

By BILL HARDIN
Staff Writer

Voters of Ouachita Parish Saturday decided new faces were needed on the parish Police Jury and dropped several of the veteran members.

Six new members, including three from ward 10, north part of Monroe, were elected to posts on the jury in the Democratic primary.

In Ward 1, in the north part of the parish, Fletcher Studdard, seeking his fifth term, lost out to a newcomer, John W. Wilhite by a margin of 105.

In Ward 2, comprising the south part of Monroe, one incumbent, M. W. Montgomery, and a newcomer, C. W. Whetstone, won two of the four positions. Runoffs will be held for the other two posts.

OTHER WARDS

In Ward 10, John C. Ensminger, Aylmer E. Montgomery Jr., and T. W. Humphries were elected. A runoff for the fourth position will be held between Irving Kilpatrick and L. U. Fourmy, both incumbents.

In ward 5, West Monroe, an unprecedented number, 23, vied for the four positions, with none receiving sufficient votes to go in Saturday.

In the elections by wards, the following results were noted early today:

Ward 1, Veteran Studdard lost out to Wilhite, who took 558 votes against Studdard's 453. Studdard had 142 votes in Fairbanks against 61 for Wilhite, while Wilhite carried the Sterlington box with 334 against 192 for the incumbent and the third precinct by 163 against 119.

Ward 2, the incumbent Leland Carpenter led with 286 votes, but will be in the runoff scored 26 for second place. Other aspirants to the post drew: Frank M. Murphy, 92; Sidney O'Neal, 76; Donald A. Kelin, 42; and Angus Balch, 29.

Ward 3, M. W. Montgomery, former president of the police jury, and incumbent, was elected with 2,043 along with C. W. Whetstone who polled 2,404. Seeking the two remaining posts in the ward are L. B. Pettit, president, who had 1,820; Bernie Van, with 1,886; Curtis Joiner, with 1,873; and P. A. McFalls, 1,376.

Other candidates were Rankin Earle, incumbent, who failed to be re-eelcted, 1,190; Harry Swaggart, 806; C. R. Sims, 1,147; and Henry W. Wells, 891.

Ward 4, Mrs. Bertha Kincaid, 61-year-old widow of the late C. A. Kincaid, who held the office for a number of years, easily defeated her only opponent, J. T. Bennett, 150 to 104.

Mrs. Kincaid, appointed to fill the unexpired term of her late husband, sought re-election on the basis of accomplishing "quite a bit for Ward 4". She had been a school teacher in

(Continued on Page Eight-A)

OTHER ELECTIONS

Duval Maintains Commanding Lead

NEW ORLEANS (AP) — Claude Duval, who ran for lieutenant governor on the Morrison ticket, held a commanding lead over a nine-man field early Sunday.

But like Morrison, the 44-year-old Thibodaux attorney will be in a Jan. 11 runoff.

With 1,197 of 2,219 precincts

Lt. Gov. 1496 of 2219 at 1:47 a.m.

Aycock	118,909
Cabral	32,848
Dugas	61,354
Duval	130,324
Knotts	19,195
Mouton	56,827
Price	18,562
Rush	61,900
Wright	22,686

tabulated, Duval led the incumbent, C. C. Aycock, 112,682 votes to 83,766.

In another race claiming major statewide interest, William Dodd, state board of education president, clinched an apparent first primary victory over a 6 man field.

Dodd, 54, a candidate for governor four years ago, got 109,934 votes to 22,812 for F. F. Wimberly, Iberia Parish school superintendent. This was with 516 precincts tabulated.

Shelby Jackson, the current education chief, finished out of the money in the governor's primary. Jackson served 16 years in the education post.

In other statewide races:

Jack Gremillion, the incumbent, scored an early primary victory over his only rival, Charles A. Riddle Jr., chairman of the state Democratic Central Committee. With 769 precincts reporting, Gremillion got 154,313 to Riddle's 48,247.

State treasurer Andrew P.

(Continued on Page Four-A)

YES SIR!!
YOU CAN
PLACE A WANT
AD TODAY
WANT AD
DEPARTMENT
OPEN
10 A.M. to 1 P.M.
DIAL FA 3-3660
Our Sunday Number
Ask about our low 7-day rates with cancellation privileges.

Forecast

MONROE AND VICINITY — Generally fair today and tonight. Some colder tonight. High today 50-54, low tonight 28 - 32. Saturday's high, 71, low 48. (Map, other data, page 10A).

Monroe Morning World

Without Freedom Of The Press There Is No Democracy

Vol. 36—No. 50 | Full AP, UPI, AP Wirephoto | Monroe, Louisiana, Sunday, December 8, 1963 | Telephone FA 2-5161—3-0501 | Ten Cents

Index

Books	5B	Women	1-11C
Classified	5-11D	Garden	2D
Church	6B	Radio, TV	8B
Editorial	2B	Sports	9-11B
Financial	4D	Theatres	3D
Features	1B		

5 Sections . . . 56 Pages

Morrison Leads, McKeithen Second

Adcock, Gibbs Are Re-Elected; John, Wood Face Runoff Race

Hard-Fought Victory Won By Senator

By OLAND SILK
Staff Writer

State Senator Jamar Adcock won a hard-fought re-election victory over lone opponent Howard Griffith Saturday, posting 2675 vote lead in Ouachita and Jackson parishes making up the 30th senatorial district.

Complete but unofficial returns showed Adcock leading all the way in Ouachita, only to lose Jackson by 405 votes. Griffith ran hard on his heels in many precincts in heavily populated Ouachita, losing some wards by razor-thin margins.

TOTALS LISTED

Totals for Ouachita: Adcock, 14,506; Griffith, 11,831.

In sparsely populated Jackson, Griffith took the lead 2,709 to Adcock's 2,304.

Griffith, radio station owner, surprised many by his good race in many boxes. Both men battled to a standstill for Griffith's bailiwick in West Monroe, with Adcock emerging ahead 3,626 to Griffith's 3,444.

In Adcock's home ward in northside Monroe, Griffith cut into his opponent's vote by 2,508 to Adcock's 4,394.

Sen. Adcock, Monroe home mortgage businessman, said in a victory statement last night, "I thank the people of Jackson and Ouachita Parishes for re-electing me their senator for another 4 years. I shall continue to call the shots as I see them."

The unexpectedly tight race came at the end of a campaign which generated little heat, although Griffith attacked Adcock's voting record on the mansion, legislative retirement bill and other issues.

Adcock, a Baptist and civic worker, has been praised for his forthrightness as a legislator. Never one to hide his stand in

(Continued on Page Eight-A)

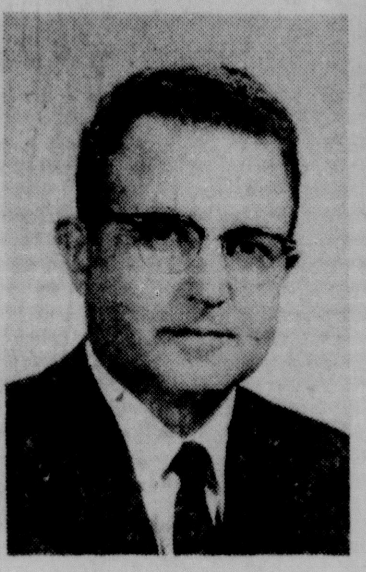
SEN. JAMAR ADCOCK

REP. LAWRENCE GIBBS

REP. MIKE JOHN JR.

GEORGE WOOD

One Parish Solon Wins By Majority

By MARY ANNE CORPIN
Staff Writer

Ouachita parish voters swept Lawrence Gibbs back into office for his third term as state representative in Saturday's Democratic first primary election. Mike John Jr. and George A. Wood will go into the second primary runoff for the other representative's post, according to unofficial final total votes.

Ten men competed for the two offices.

Gibbs received 12,477 votes — more than a two to one lead over his nearest contender — in his bid for four more years in the House of Representatives.

VOTES CLOSE

John, completing his first term in the state legislature, received 5,928 votes.

Wood, who has 20 years experience in public service as a Monroe police officer, received 5,796 votes — 132 under John's total.

John and Wood will be on the ballot in the January 11 second primary.

Nomination in the Democratic primary is equal to election. The Reepublican party has no candidates for representative in the general election.

Approximately 73 per cent of the total number of voters eligible cast votes. According to the official formula for determining majority and number who voted, there were approximately 21,887 who cast votes for representative in Ouachita parish out of 29,795 registered voters. The parish has 10 wards, 48 precincts.

Other candidates, in order, were: Ralph Caldwell, 5390; D. C. Bernhardt, 4630; Pete J. Medak, 3,805; Loy K. Heard, 2,890; Harvey E. White, 1,306; Archie L. Dickerson, 996; and Hubert Yeldell, 556.

In seeking re-election, Lawrence Gibbs stood on his "rec- a member of the Legislature."

Gibbs, 44, also holds public ord for the past eight years as office as a member of the state central Democratic committee. A radio announcer and member of local civic organizations, his philosophy of government is: To represent all of the people

(Continued on Page Four-A)

5th District Edge Given McKeithen

By SAM HANNA
Political Editor

John J. McKeithen, a native of Caldwell Parish, carried the Fifth District by a slight margin Saturday over Former-Gov. Robert F. Kennon in the first Democraitc primary for the Louisiana governorship.

The Public Service Commissioner, with all but three precincts reporting, polled 23,509 votes, picking up 618 in neighboring Winn Parish for an area total of 24,127.

JACKSON THIRD

Kennon trailed with 21,238 while Supt. Shelby M. Jackson ran a strong third with 19,669. Former New Orleans mayor deLesseps S. Morrison repeated a fourth place race in the Monroe area, receiving 9,443 votes.

While McKeithen topped his opponents in the district, Kennon, governor from 1952-56, carried more parishes in the area than any of his foes.

Kennon was tops in Ouachita East Carroll, Lincoln, Morehouse, Richland and Tensas while McKeithen carried Caldwell, Catahoula, Jackson, and LaSalle. He polled 2,441 votes in his home parish of Caldwell, greatly out-running his nearest opponent, who was Morrison with 333.

Jackson, meantime, grabbed the lead in his home parish of Concordia where he polled 2,264 votes while also taking the top spot in Franklin, Madison, Union and West Carroll.

With 17 out of 31 precincts reporting, Congressman Gillis Long, running fifth in the Fifth District, appeared to have carried his home parish of Winn with 686 votes reported at 2:20 a.m. today.

For the second consecutive race Morrison ran fourth in Northeast Louisiana. He polled 7,503 votes in the 1959 first primary when Gov. Jimmie H. Davis swept the district with 27,449 votes.

Trailing Long in the Saturday primary were Public Works Director Claude Kirkpatrick, 3,782 votes, Rep. Louis Michot Jr., 1,614, salesman Hugh Lasseigne, 725, W. L. Thompson, 457, and A. R. Thompson, 90.

Meantime, Lt. Gov. C. C. (Taddy) Aycock, whose strength in the Fifth District was tested four years ago when he out-ran the late Earl K. Long, again swept the area with 18,091 votes.

His nearest opponent was Kennon's running mate, Francis Dugas, who polled 15,358 votes. Ashton Mouton, McKeithen's running mate, polled 15,290 votes while the other candidates went like this:

Harry R. Cabral, 8,350; Claude B. Duval, 5,627; C. R. Knotts, 5,228; Edward Price, 1,329; R. O. Rush, 6,225; and Ernest J. Wright, 1,669.

Veteran state treasurer A. P. Tugwell ran high in the district with 59,914 votes. His foe, Nat Gros, got only 5,466.

The Fisth District had a total of 99,331 registered voters.

Atty. Gen. Jack P. F. Gremillion was tops with 46,119 votes over Charles Riddle Jr., former Avoyelles Parish district attorney, with 15,448.

A native of West Carroll Parish, Agriculture Commissioner Dave Pearce polled 62,421 votes to Sidney McCrory's 9,538.

And in the race for state school superintendent, William J. Dodd, chairman of the State

(Continued on Page Four-A)

DeLESSEPS S. MORRISON

JOHN J. McKEITHEN

CLAUDE B. DUVAL

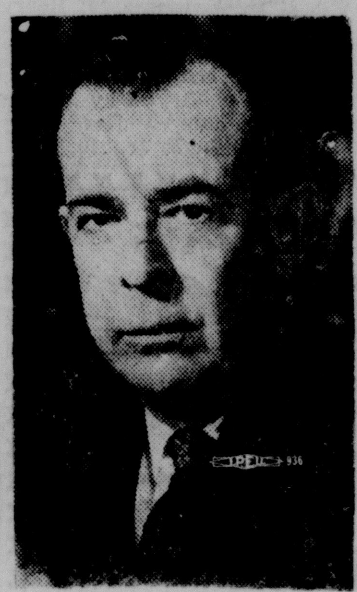
C. C. AYCOCK

Third Berth Is Held By Gillis Long

NEW ORLEANS (AP)—A debonair Kennedy diplomat, deLesseps Chep S. Morrison, cinched a spot in Louisiana's Democratic run-off race for governor early Sunday.

Three candidates, including the leaders of two opposing factions of the politically potent Long family, were locked in a tight fight for the other berth in the Jan. 11 runoff.

John J. McKeithen, a state public service commissioner backed by State Sen. Speedy O. Long and Mrs. Blanche Long, widow of Gov. Earl Long, was running second.

Rep. Gillis W. Long, backed by Sen. Russell Long, was in third place, shouldering aside former Gov. Robert F. Kennon as late returns mounted.

With 1,683 of 2,219 precincts reported, the count gave Morrison 220,730, McKeithen 110,084, Long 103,041 and Kennon 93,191.

In Winn Parish, heart of the "Long Country," McKeithen outpolled Gillis, 1,584 to 1,094, with 30 of the 31 precincts reported.

Morrison, 51, who resigned as U. S. ambassador to the Organization of American States (OAS)

Gov. 1985 of 2219 at 3:05 a.m.

Jackson	93,021
Kennon	**109,640**
Kirkpatrick	26,246
Lasseigne	3,643
Long	125,323
McKeithen	**134,431**
Michot	33,108
Morrison	260,450
R. Thompson	2,946
W. Thompson	**5,719**

to make the race, also set the pace in the 1960 first primary, only to lose in the runoff when Jimmie H. Davis slugged him with the segregation issue.

Presumably, a political brawl along similar lines was in store for the state.

Kennon based his campaign strategy on segregation and a "Cuss the Kennedys." McKeithen and Long also ran as anti-administration candidates, though not on as strong a level.

All three revised their bitter anti-administration campaigns after the president was assassinated two weeks ago in Dallas.

Morrison, a Roman Catholic making his third straight bid for governor, was strong in south Louisiana, which has two thirds of the state's votes.

Long and McKeithen head opposing factions of the politically split Long family, a power in this state since the 1930s, when Huey P. Long controlled Louisiana.

While Morrison dominated in south Louisiana, which has two thirds of the state's vote, Kennon and arch - segregationist Shelby M. Jackson were the leaders in the north.

North Louisiana, largely Protestant and rural, has long been suspicious of the south, largely Roman Catholic.

Morrison is a Catholic and the other major contenders Protestant. The last time a Catholic was elected governor over the northern section's bloc vote was in 1884.

In Baton Rouge, Morrison was running better than two to one over his nearest contender, Long. In Orleans Paarish, the complete vote gave Morrison 55 per cent of the 160,784 votes. Long had 14 per cent.

Lagging behind the big four were Jackson, with 36,017 votes; State Rep. Louis J. Michot Jr., 9,636; and Claude Kirkpatrick, public works director, 10,645.

It takes more than 50 per cent of the vote to win in the first primary and there was no sign Morrison would manage that. The runoff, if necessary, will be held Jan. 11.

Morrison was expected to lead the way into a runoff campaign,

(Continued on Page Four-A)

NORTHEAST LOUISIANA
Several Senate Runoffs Looming

By PIC FIRMIN
and ED HOLLIDAY
Staff Writers

It looked like second primary runoffs in most Northeast Louisiana Senate races, according to unofficial vote totals Saturday night.

However, Sen. Howard Jones appeared to have won a first primary election in the Tensas Concordia district of the 32nd district.

RUNOFF LOOMES

In the Madison-East Carroll portion, a runoff loomed between Charles M. Brown and Henry Sevier.

In the 28th district, Sen. B. R. Patton of Farmerville forged ahead with 2769 votes. Running neck and neck for second spot were funeral home operator James W. Spears with 2002 and Charles C. Barham, Ruston attorney, with 2,186. In fourth spot was J. T. Richardson, a Ruston contractor, with 734.

Incumbent Sen. J. C. (Sonny) Gilbert was trailing Dr. R. E. King in the race for senator of the 33rd district comprising Richland, Catahoula and Franklin parishes. In unofficial returns with all but four precincts in Franklin Parish reporting, Dr. King, a former representative, had reaped a total of 5,167 votes against 4,154 for Sen. Gilbert of Sicily Island. Caleb S. (Cale) Martin had netted a total of 2,439 votes. Sen. Gilbert seeking a second term had defeated Dr. King four years ago.

W. L. Rambo, a lumberman from Georgetown, who served two terms in the house, took a lead in the 31st Senatorial District. He had 3,904 votes to 2,977 for his nearest opponent, H. G. Wilbanks, an oil well contractor from Jena.

Other vote totals were Gove Davis, 1985; W. T. McCain, 2889; Roy Floyd, 1,131 and Ed Tullos, 406.

The district comprises the parishes of Winn, Grant, LaSalle and Caldwell.

W. Spencer Myrick, former state representative from West Carroll, and Homer L. Wells,

(Continued On Page Five-D)

NEW FACES ADDED
Several Veteran Jurors Defeated

By BILL HARDIN
Staff Writer

Voters of Ouachita Parish Saturday decided new faces were needed on the parish Police Jury and dropped several of the veteran members.

Six new members, including three from ward 10, north part of Monroe, were elected to posts on the jury in the Democratic primary.

In Ward 1, in the north part of the parish, Fletcher Studdard, seeking his fifth term, lost out to a newcomer, John W. Wilhite by a margin of 105.

In Ward 3, comprising the south part of Monroe, one incumbent, M. W. Montgomery, and a newcomer, C. W. Whetstone, won two of the four positions. Runoffs will be held for the other two posts.

OTHER WARDS

In Ward 10, John C. Ensminger, Aylmer E. Montgomery Jr., and T. W. Humphries were elected. A runoff for the fourth position will be held between Irving Kilpatrick and L. U. Fourmy, both incumbents.

In ward 5, West Monroe, an unprecedented number, 23, vied for the four positions, with none receiving sufficient votes to go in Saturday.

In the elections by wards, the following results were noted early today:

Ward 1. Veteran Studdard lost out to Wilhite, who took 558 votes against Studdard's 453. Studdard had 142 votes in Fairbanks against 61 for Wilhite, while Wilhite carried the Sterlington box with 334 against 192 for the incumbent and the third precinct by 163 against 119.

Ward 2, the incumbent Leland Carpenter led with 286 votes, but will be in the runoff scored 26 for second place. Other aspirants to the post drew: Frank M. Murphy, 92; Sidney O'Neal, 76; Donald A. Kelin, 42; and Angus Balch, 29.

Ward 3, M. W. Montgomery, former president of the police jury, and incumbent, was elected with 2,043 along with C. W. Whetstone who polled 2,404. Seeking the two remaining posts in the ward are L. B. Pettit, president, who had 1,820; Bernie Van, with 1,886; Curtis Joiner, with 1,873; and P. A. McFalls, 1,376.

Other candidates were Rankin Earle, incumbent, who failed to be re-eelcted, 1,190; Harry Swaggart, 806; C. R. Sims, 1,147; and Henry W. Wells, 891.

Ward 4, Mrs. Bertha Kincaid, 61-year-old widow of the late C. A. Kincaid, who held the office for a number of years, easily defeated her only opponent, J. T. Bennett, 150 to 104.

Mrs. Kincaid, appointed to fill the unexpired term of her late husband, sought re-election on the basis of accomplishing "quite a bit for Ward 4". She had been a school teacher in

(Continued on Page Eight-A)

Goodfellows Yule Aid Fund Climbs Slowly

Letters continue to pour in to the Goodfellows, some containing contributions, but many more asking for help.

As the Christmas season draws nearer, many needy families become acutely aware of their condition and turn to the Goodfellows for assistance.

This locally-established charity, which has helped hundreds of local families since its founding in 1934, will try to aid about 400 requests this year.

To accomplish this goal, a quota of $6,000 has been set to provide the necessary funds.

Any letters, whether donations or requests, should be addressed to Goodfellows, c-o News-Star—World, Monroe.

Since this is a local charity, officials state that only requests from Ouachita Parish can be accepted. December 20 has been set as the deadline for receiving requests.

Goodfellows contributions to date are as follows:

Previously acknowledged	$399.50
In memory of W.S. Tannehill	5.00
From a friend V.L.	10.00
Mrs. A.S. Tidwell Sr.	5.00
Anonymous JFH	5.00
Mr. and Mrs. John M. Drouet	15.00
Anonymous West Monroe	5.00
C.B. Carroll	5.00
Total to date	$499.50

SOME WIN ELECTION
Area Solons Face Runoff Contests

BY JIMMY HATTEN
State Editor

Runoff battles are faced by most representative in Northeast Louisiana, unofficial returns showed late Saturday night.

However, there were some first primary winners, including James A. McCormack in Morehouse.

It appeared that Ashton B. Collier may be heading for a first primary win in Winn Parish.

DELONG WINS

Rep. Vail M. Delong, who served in the Legislature since 1940, easily defeated challenger Charles F. Zimmer of Lake Providence in East Carroll Parish.

Delony got 1,465 votes to 238 for Zimmer, a used car dealer who had attacked Delony's legislative retirement bill. Zimmer also got involved with the state department of highways after he painted "Vote Zimmer" signs on some highways leading into Lake Providence.

There were a total of 1,943 registered voters in East Carroll.

James A. McCormack won a first primary victory in his Morehouse bid for state representative. McCormack, who won the representative's post two years ago when Woodrow Wilson resigned to become Bastrop city judge, got 5,632 votes compared to 2,090 for his nearest opponent, J. B. Holley, a farmer and cattleman.

Coming in third was Homer M. Houston, a Bastrop auto dealer. Houston got 405 votes. There were 7,514 registered voters in the parish.

Unofficial returns from Tensas Parish put S. S. DeWitt and J. C. Seaman in the second Democratic primary for repre-

(Continued on Page Four-A)

Committeemen In Area Favor Free Electors

By DALLAS ROPER
Managing Editor
News-Star

For the first time in history, the election of representatives to the purely party office of Democratic State Central Committee has assumed importance. And Democrat voters selected their committeemen at the same time Saturday as they picked nominees for state and local offices.

The free elector movement in Louisiana, coupled with the presidential election next year, has boosted the office to one of importance. It is possible that the committee, through free, unpledged presidential electors, could hold the balance in the election.

A poll conducted of candidates in northeast Louisiana shows that the area will be solid for free electors — no candidates opposed the plan.

Here are returns:

In Ouachita Parish, incumbent committeeman, Rep. Lawrence Gibbs was re-elected but the other incumbent, Fred Fudickar Jr. was defeated. The new member will be Monroe Mayor W. L. (Jack) Howard. Fred Huenefeld Jr. ran fourth in the race.

Totals were: Gibbs, 11,004; Howard, 10,269; Fudickar, 10,207; Huenefeld, 7,784.

In West Carroll Parish, Joseph T. Kelly was the unofficial narrow winner with 14 of 14 precincts reporting. He had 1,317 votes with Charles E. Cox netting 1,310.

W. Elder Bond won the post in Jackson with 2,245 votes. Newton H. Kavanaugh ran second with 1,181 and R. L. Salter was third with 962.

(Continued On Page Five-D)

Fair, Colder Forecast Today

A return to colder weather today will feature temperatures some 15 degrees colder than Saturday's with the mercury expected to dip below the freezing mark tonight. Generally fair and colder today and tonight is the official word from the Twin Cities' weatherman.

COLDER

Temperatures in the area today are forecast between 50 and 54 degrees for a high reading 28 to 32 for tonight's low. Saturday's high, was a pleasant 71 degrees. The low mercury reading Saturday was 48 degrees.

The forecast called for winds to shift from south to north, ranging up to 25 miles an hour, and to diminish gradually today and tonight.

OTHER ELECTIONS
Duval Maintains Commanding Lead

NEW ORLEANS (AP)—Claude Duval, who ran for lieutenant governor on the Morrison ticket, held a commanding lead over a nine-man field early Sunday.

But like Morrison, the 44-year-old Thibodaux attorney will be in a Jan. 11 runoff.

With 1,197 of 2,219 precincts tabulated, Duval led the incumbent, C. C. Aycock, 112,682 votes to 83,766.

Lt. Gov. 1466 of 2219 at 1:47 a.m.

Aycock	118,909
Cabral	32,848
Dugas	61,354
Duval	130,324
Knotts	19,195
Mouton	56,827
Price	18,562
Rush	61,900
Wright	22,686

In another race claiming major statewide interest, William Dodd, state board of education president, clinched an apparent first primary victory over a 6-man field.

Dodd, 54, a candidate for governor four years ago, got 109,934 votes to 22,812 for F. F. Wimberly, Iberia Parish school superintendent. This was with 516 precincts tabulated.

Shelby Jackson, the current education chief, finished out of the money in the governor's primary. Jackson served 16 years in the education post.

In other statewide races:

Jack Gremillion, the incumbent, scored an early primary victory over his only rival, Charles A. Riddle Jr., chairman of the state Democratic Central Committee. With 769 precincts reporting, Gremillion got 154,313 to Riddle's 48,247.

State treasurer Andrew P.

(Continued on Page Four-A)

YES SIR!! YOU CAN PLACE A WANT AD TODAY

WANT AD DEPARTMENT OPEN 10 A.M. to 1 P.M.

DIAL FA 3-3660

Our Sunday Number

Ask about our low 7-day rates with cancellation privileges.

FIRST TIME HERE

3 Women Listed On Jury Venire

Women's names were included for the first time in the history of Fourth District Court on the jury venire list for upcoming sessions of criminal court, Ouachita Parish Court Clerk B. S. McRaney said Friday.

The three, all members of the Monroe Business and Professional Women's Club, requested their names be included for possible jury duty. The club sent in a list of names, and from those the jury commission drew the names of Mrs. Oleta B. Eaker, of 1509 Trenton St., West Monroe, Ward 5, to serve during the week of criminal session beginning Monday, Feb. 3, 1964; Mrs. Evelyn W. Bledsoe, 304 Hamilton St., West Monroe, Ward 5, and Mrs. Sara S. Kennon, Apt. K, 900 N. 3rd St., Monroe, Ward 10, both to serve on the venire list of sessions beginning Monday, March 2, 1964.

The names of those selected to serve on the jury venire for the week of criminal court beginning Jan. 6, 1964, include Bob Luther Branch, ward 5; Perry J. Marine, 3; Harmon West, 9; D. F. Burkhalter Jr., 10; Jack Noble, 5; Warren H. Durham, 3; Paul Fuller, 7; M. A. Thompson, 6; Woodrow Clements, 5; Richard Lee Venable, 1; Webb Goodlett, 5; Morris C. Canterberry, 2; William D. Durrett, 10; Max L. Feazel, 5; Robert Layton Jr., 10; Herbert E. Munholland, 5; Charles H. Black, 1; Dick Culpepper Jr., 3; Robert L. Foster, 2; John I. Neel, 10; Leon Danna, 10; J. L. Johnson, 7; Edmund G. Brown Jr., 10; Tommy Christy, 9; L. O. Fisher, 3; Henry LeRoy Johns Jr., 10; Leslie Clyde Collie, 5; J. K. Pickens, 5; Bobby Ray Knox, 7; and Joseph E. Dupuy Jr., 3.

The ones from whom juries will be drawn in the session beginning Monday, Feb. 3, are J. M. Oliver, Ward 1; Wilmer Roy McCandlish, 9; J. D. Cloyd, 3; P. A. McFalls, 3; Fred M. Culver, 3; Kenneth R. Bartlett, 3; Jasper G. Hammons, 2; W. W. Gilbert, 5; Bruce A Bairnsfather, 5; Alexander C. Lea, 10; Garland T. Decell, 3; Roy Lee Aston Jr., 3; Douglas Moore, 3; Oscar C. Nolan, 1; John B. Woodburn, 10; Roy G. Cash, 5; Louis Blake, 5; Peter T. Brooks, 5; Mrs. Eaker; Harold A. Breard, 10; Oits Elton Davis, 7; V. C. Spatafora, 3; V. A. Scapers, 5; G. F. Wallace, 10; H. J. Barthel Jr., 5; M. E. Pickett, 10; M. L. Phillips, 5; Jerome Danna Sr., 3; Robert H. Evans, 10; and George P. Stephens, 3.

The venire of petit jurors for the week of criminal term beginning Monday, March 2, include H. F. Shepard, 10; Mrs. Bledsoe; Edward P. Koserog, 5; Anthony J. Canal, 3; Sterling R. McClain, 3; Tyson Bordelon, 3; J. M. Busby, 5; Harry Wheelis, 8; Wayne J. McDonald Jr., 3; E. S. Gulley, 1; Edward H. Lyons, 10; Charles C. Calhoun, 5; R. L. Aston Sr., 3; Mrs. Kennon; George A. Wolcott, 10; Clifford A. Foster, 6; M. L. Owens, 5; Louis G. Weil, 10, Bernie Wilenzick, 10; Philip N. Kinnison, 1; H. W. Lance, 10; Henry C. Kyle, 5; Sam Canal, 3; Merlin L. Milstead, 10; Fred Eason, 1; Homer Eatmon, 3; David D. Cantrell Jr., 3; Carey Nelson Jr., 7; William D. Hardy, 10; and R. T. Faulk Jr., 10.

BRISK VOTING in Saturday's first Democratic primary election resulted in lines of voters at polling place in the Twin Cities during peak voting hours. Shown above are precinct workers and waiting voters at the Forsythe Avenue Fire Station, precinct two, Ward 10. (Staff Photo by John Fogleman)

Ark-La-Miss Briefs

IDEA PARADE

WINNSBORO (Special) — A "Christmas Ideas on Parade" display 10 a.m. - 4 p.m. Wednesday at the local VFW home will be sponsored by the Franklin Parish Home Demonstration Council.

Ideas for holiday gifts and decorations will be on display. Donations will be received at the door.

CIVICS DAY

VIDALIA (Special) — Vidalia was governed for one day the past week by the young people of the town, as a practical lesson in government for students.

The officers, who received help from their adults counterparts, were mayor, Ronnie Hebert; aldermen, Linda Morgan, Carrol Campbell, Ronnie Gardner, Leland Newman, Ken Theard, and marshal, Bill New.

Holding other posts were Sylvia Herllig, Susan Irons, Barbara Watts, Butch Poreet, Johnny Fredericks, Tony Beard, Gary Odell, Claudie Brann, Donna Stephens, Ed Barlow, Sandy Ellis, Ronnie Rubbard, Ricky Lane.

TANK BIDS

RIDGECREST (Special) — Bids will be received until 7:30 p.m. Dec. 16 for a 100,000-gallon water storage tank for the town.

POLIO VACCINE

VIDALIA (Special) — Type two Sabin oral polio vaccine will be administered Monday through Friday in Concordia Parish.

COTTON REFERENDUM

LAKE PROVIDENCE (Special) — East Carroll cotton farmers Tuesday will decide whether they want marketing quotas on upland cotton. Polls will open at 8 a.m. and close at 6 p.m.

LIGHTING CONTEST

LAKE PROVIDENCE (Special) — Judging in a Christmas Lighting Contest here will begin Dec. 15, according to chairman Bobby Joe Tullos. Sponsors are the Lake Providence Jaycees and Jaynes. Prizes will be awarded to winners.

ROUSSELL TO TALK

LAKE PROVIDENCE (Special) — Guest speaker 7 p.m. Monday at a meeting at Hugo's Restaurant, will be Paul Roussell, director, Lions Club Crippled Children's Camp, Leesville.

Singing Meet Set For Today

FARMERVILLE (Special) — The Union Parish Singing Convention will meet today at the Conway Baptist Church beginning at 10:30 a.m. for a full day of singing, announced Russell Nolan, convention president.

Conway Baptist Church is situated about eight miles north of Farmerville on the Truxno Road.

Gospel singing groups scheduled to participate today include Dow May and quartet, Sheridan, Ark.; Greenville Quartet, Greenville, Miss.; Curtis Doss and the Wonder State Trio, Crossett, Ark.; the West sisters from Jones; the Southerners and Rhythmaires from Monroe; James Brandon group, Camden, Ark.; Mardell Beck, Benton, Ark.; and Willie Mae Vinson, Pine Bluff, Ark.

Fire Damages Western Lanes In West Monroe

Several thousand dollars worth of damage resulted at the Western Lanes Bowling Alley in West Monroe early Saturday when a fire blazed up in the front part of the building.

Two police officers on patrol discovered the fire about 2:43 a.m. Saturday and notified firemen, who quickly extinguished the blaze after arrival.

However, officials said the lobby and entrance to the snack bar and nursery of the bowling alley were extensively damaged by fire, smoke and water and repairs will probably cost several thousand dollars. The building located at 3200 N. 7th St., is owned by Shelby Hill, a Monroe businessman who carries insurance on the structure.

The fire did little damage to the lanes or the pin-setting machines located in the back part of the building, but the bowling alley was not open for business Saturday and will not reopen until Monday.

West Monroe police, working in cooperation with the U.S. Deputy Fire marshals, were investigating the fire to determine the cause.

In other action Saturday, West Monroe officers were probing the theft of a wallet from Pempie Green, 707½ Coleman St. The wallet, containing $9, was taken from the Green residence Saturday morning. Monroe police reported a quiet Saturday, with only a few minor arrests made for disturbing the peace.

Members of Troop F, state police logged four counts of driving while under the influence of intoxicating beverages during the week. Two booked on the count Tuesday include Donald R. Hall, 40, of Ruston, apprehended at 12:02 a.m. on U.S. 80, and Francis W. Thompson, 31, 609 Watkins St., West Monroe, arrested at 12:15 a.m. at the intersection of Jewel and Tim Streets near West Monroe.

Thursday, at 10:20 p.m., William Maine, 33, Negro, of 2022 Adams St., Monroe, was arrested on U. S. 80 west of West Monroe for DWI. Radford H. Dean, 27-year-old Farmersville man, was booked at 12:45 a.m. Friday on U. S. 80.

Monroe Jaycees Set Yule Parade For December 14

The second annual Christmas Parade sponsored by the Monroe Junior Chamber of Commerce will march through the streets of downtown Monroe Saturday, December 14, at 5:30 P.M.

Floats stressing a religious and Christmas theme, bands, twirling and pep units and a Santa Claus float will highlight the event.

Bill Higdon, parade master, said the parade will form on Riverfront Street just south of Louisville Avenue at the foot of the new bridge, and begin marching at 5:30 p.m., promptly at the corner of Pine and Walnut. The units will move south to DeSiard Street, then East to Five Points where the parade will disband.

Tom Mulhearn, Jaycee vice president said "We hope to make this event bigger than last year's successful parade."

Awards will be presented to the outstanding floats and to the outstanding bands. The bands will be judged in a junior and senior division. The prizes are being donated by the Downtown Merchants Association.

There are already 12 bands and 16 floats in the parade and anyone else wishing to enter should contact the Jaycees immediately.

The Christmas parade is one of the community service holiday programs of the Jaycees, which include the Goodfellows, Home Decoration Contest, and Christmas Shopping for Needy Children.

Linville PTA Supper Slated

The Linville P.T.A. will hold its monthly meeting Monday night in the school cafeteria.

There will be a mulligan supper the same night sponsored by the P.T.A., with serving beginning at 6:30 P.M. The meeting will be held after the supper. Everyone is invited. The proceeds will go tothe P.T.A.

NEW OFFICERS

KARACHI, Pakistan (AP) — Gul Mohammad of Pakistan was elected president of the African-Asian Organization for Economic Cooperation at its session here and Mohammad Ali Rifaat of the United Arab Republic was renamed secretary general, another four-year term.

CHRISTMAS TREES

Largest And Best Selection Of Trees In Monroe!

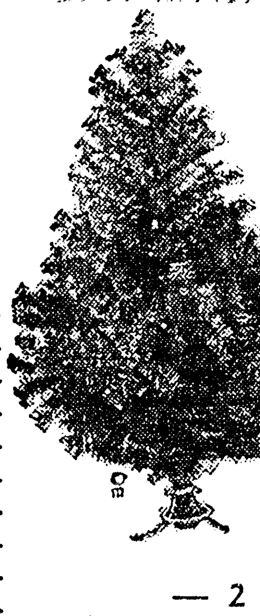

● Scotch PINE
● ARIZONA CYPRESS
● SPRUCE

Monroe Optimist Club

— 2 BIG LOTS —

● LOUISVILLE AVE.-NEXT DOOR TO GIBSON'S
● NORTH EIGHTEENTH and AUBURN

Nearly half a century of courteous, friendly service

Sparkling COATS for the holidays

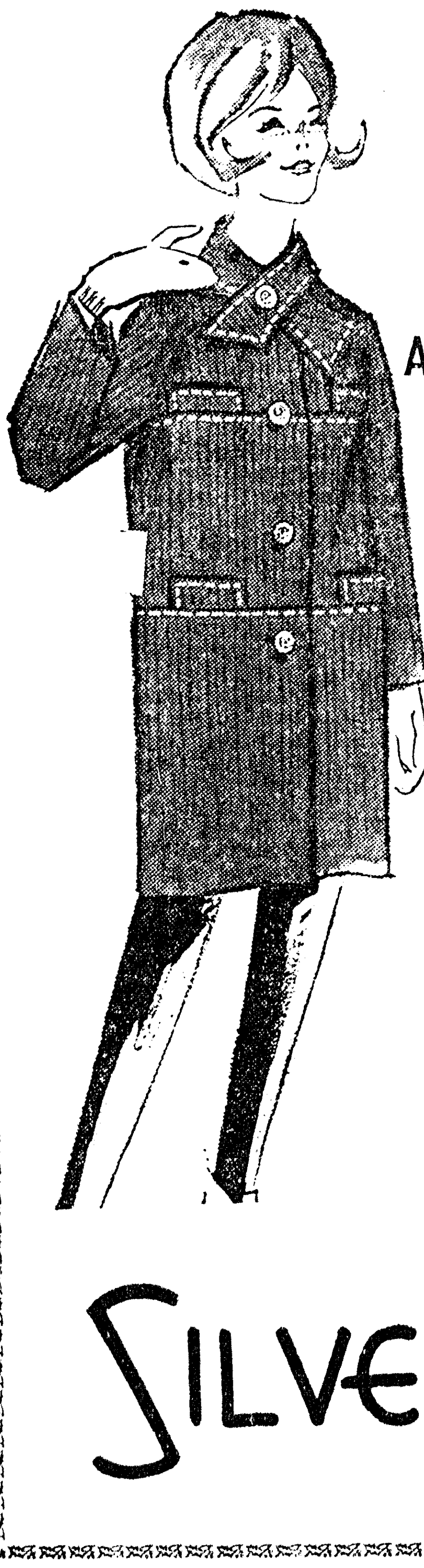

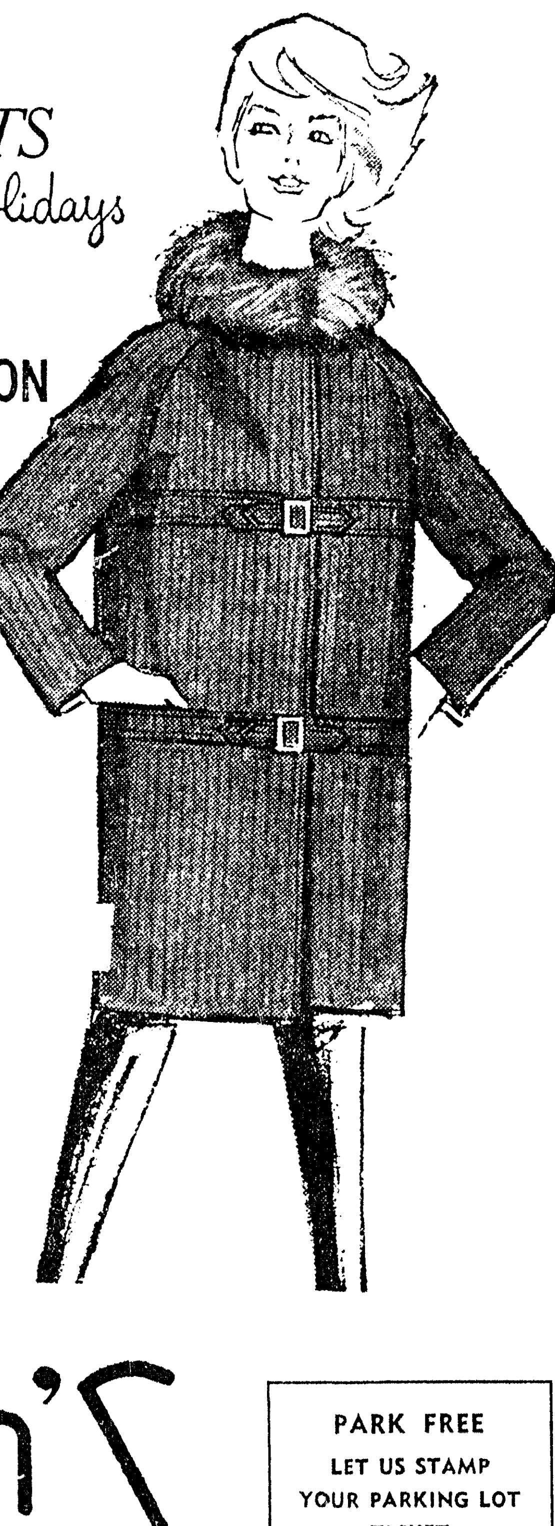

A GOOD SUGGESTION

The most practical coat she will adore for Christmas. Good assortment of colors, in sizes 5 to 15.

left 34.98
right 39.98

FREE of Course!

SILVERSTEIN'S
342 DeSIARD

PARK FREE
LET US STAMP YOUR PARKING LOT TICKET

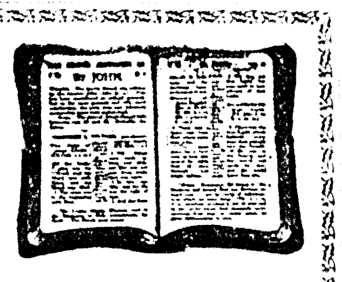

The SCOFIELD Reference Bible

Edited by Rev. C. I. Scofield, D.D.
Assisted by Eminent Scholars
Helps on Pages Where Needed
With Chain References, Revised Marginal Renderings, Propnecies Harmonized, Books of the Bible Analyzed and many other features every Bible student needs

A complete stock also World, Holman, Revised Standard Bibles and New Testament.

FERD LEVI
STATIONERY COMPANY
DIAL FA 2-8147
101 N. GRAND at DeSIARD
Store Hours: Mon. thru Sat., 8:30 to 5:30

The most beautiful COFFEE TABLE you've ever heard!

Model RC 4851—Danish Modern Walnut. Also Available in Early American Maple.

"THE WELLINGTON"
by GE
The new look of stereo

Unique G-E SWINGAWAY turntable swivels out for easy record handling without disturbing anything on top.

- Swingaway Turntable with Garrard 4-speed changer.
- G-E C-100 Ceramic Stereo cartridge with Diamond needle.
- Multi-directional six speaker system.
- AM/FM/FM-Stereo Radio.
- Ample record storage.

AS LOW AS $2.50 PER WEEK

APPLIANCE CENTER
CALVERT FRANTOM, Owner
1020 N. 4th, Monroe
Free Parking FA 3-4427

Christmas Store Hours: 9:30 to 5:30
Monday thru Saturday

corduroy jump suit by Bill Parry

16.95

● in pewter green or tan
● SIZES s,m,l,xl, xxl, regulars, longs

One - piece styling eliminates bunching, full-cut size assures easy fit for all figure types, with elasticized waistband, 6 - in. adjustable buckle, two-way zipper, 5 big pockets.

PARIS

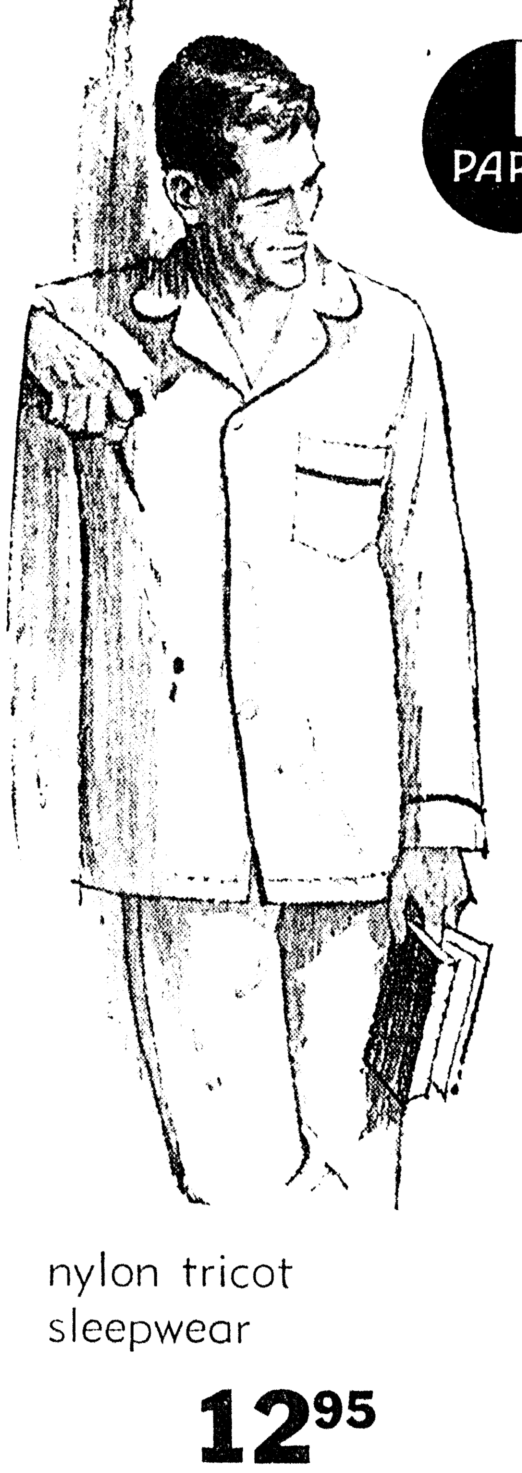

nylon tricot sleepwear

12.95

● in white, black, red, navy, tan, light blue, yellow, maroon, grey, brown, light green . . . A, B, C, D.

Fashion-tailored of the finest nylon tricot, the original wash 'n wear fabric that drip dries in a wink, never binds, actually moves with you, in solid colors with contrasting piping.

Longs available for the man 6'2" or over, navy, maroon, light blue, tan, red, black, grey, 14.95 **Matching robe** in maroon, light blue, navy, tan, sizes s, m, l, $17.95

MEN'S SHOP ● STREET FLOOR

FIRST TIME HERE

3 Women Listed On Jury Venire

Women's names were included for the first time in the history of Fourth District Court on the jury venire list for upcoming sessions of criminal court, Ouachita Parish Court Clerk B. S. McRaney said Friday.

The three, all members of the Monroe Business and Professional Women's Club, requested their names be included for possible jury duty. The club sent in a list of names, and from those the jury commission drew the names of Mrs. Oleta B. Eaker, of 1509 Trenton St., West Monroe, Ward 5, to serve during the week of criminal session beginning Monday, Feb. 3, 1964; Mrs. Evelyn W. Bledsoe, 304 Hamilton St., West Monroe, Ward 5, and Mrs. Sara S. Kennon, Apt. K, 900 N. 3rd St., Monroe, Ward 10, both to serve on the venire list of sessions beginning Monday, March 2, 1964.

The names of those selected to serve on the jury venire for the week of criminal court beginning Jan. 6, 1964, include Bob Luther Branch, ward 5; Perry J. Marine, 3; Harmon West, 9; D. F. Burkhalter Jr., 10; Jack Noble, 5; Warren H. Durham, 3; Paul Fuller, 7; M. A. Thompson, 6; Woodrow Clements, 5; Richard Lee Venable, 1; Webb Goodlett, 5; Morris C. Canterberry, 2; William D. Durrett, 10; Max L. Feazel, 5; Robert Layton Jr., 10; Herbert E. Munholland, 5; Charles H. Black, 1; Dick Culpepper Jr., 3; Robert L. Foster, 2; John I. Neel, 10; Leon Danna, 10; J. L. Johnson, 7; Edmund G. Brown Jr., 10; Tommy Christy, 9; L. O. Fisher, 3; Henry LeRoy Johns Jr., 10; Leslie Clyde Collie, 5; J. K. Pickens, 5; Bobby Ray Knox, 7; and Joseph E. Dupuy Jr., 3.

The ones from whom juries will be drawn in the session beginning Monday, Feb. 3, are J. M. Oliver, Ward 1; Wilmer Roy McCandlish, 9; J. D. Cloyd, 3; P. A. McFalls, 3; Fred M. Culver, 3; Kenneth R. Bartlett, 3; Jasper G. Hammons, 2; W. W. Gilbert, 5; Bruce A Bairnsfather, 5; Alexander C. Lea, 10; Garland T. Decell, 3; Roy Lee Aston Jr., 3; Douglas Moore, 3; Oscar C. Nolan, 1; John B. Woodburn, 10; Roy G. Cash, 5; Louis Blake, 5; Peter T. Brooks, 5; Mrs. Eaker; Harold A. Breard, 10; Oits Elton Davis, 7; V. C. Spatafora, 3; V. A. Scapers, 5; G. F. Wallace, 10; H. J. Barthel Jr., 5; M. E. Pickett, 10; M. L. Phillips, 5; Jerome Danna Sr., 3; Robert H. Evans, 10; and George P. Stephens, 3.

The venire of petit jurors for the week of criminal term beginning Monday, March 2, include H. F. Shepard, 10; Mrs. Bledsoe; Edward P. Koserog, 5; Anthony J. Canal, 3; Sterling R. McClain, 3; Tyson Bordelon, 3; J. M. Busby, 5; Harry Wheelis, 8; Wayne J. McDonald Jr., 3; E. S. Gulley, 1; Edward H. Lyons, 10; Charles C. Calhoun, 5; R. L. Aston Sr., 3; Mrs. Kennon; George A. Wolcott, 10; Clifford A. Foster, 6; M. L. Owens, 5; Louis G. Weil, 10; Bernie Wilenzick, 10; Philip N. Kinnison, 1; H. W. Lance, 10; Henry C. Kyle, 5; Sam Canal, 3; Merlin L. Milstead, 10; Fred Eason, 1; Homer Eatmon, 3; David D. Centrell Jr., 3; Carey Nelson Jr., 7; William D. Hardy, 10; and R. T. Faulk Jr., 10.

BRISK VOTING in Saturday's first Democratic primary election resulted in lines of voters at polling place in the Twin Cities during peak voting hours. Shown above are precinct workers and waiting voters at the Forsythe Avenue Fire Station, precinct two, Ward 10. (Staff Photo by John Fogleman)

Monroe Jaycees Set Yule Parade For December 14

The second annual Christmas Parade sponsored by the Monroe Junior Chamber of Commerce will march through the streets of downtown Monroe Saturday, December 14, at 5:30 P.M.

Floats stressing a religious and Christmas theme, bands, twirling and pep units and a Santa Claus float will highlight the event.

Bill Higdon, parade master, said the parade will form on Riverfront Street just south of Louisville Avenue at the foot of the new bridge, and begin marching at 5:30 p.m., promptly at the corner of Pine and Walnut. The units will move south to DeSiard Street, then East to Five Points where the parade will disband.

Tom Mulhearn, Jaycee vice president said "We hope to make this event bigger than last year's successful parade."

Awards will be presented to the outstanding floats and to the outstanding bands. The bands will be judged in a junior and senior division. The prizes are being donated by the Downtown Merchants Association.

There are already 12 bands and 16 floats in the parade and anyone else wishing to enter should contact the Jaycees immediately.

The Christmas parade is one of the community service holiday programs of the Jaycees, which include the Goodfellows, Home Decoration Contest, and Christmas Shopping for Needy Children.

Ark-La-Miss Briefs

IDEA PARADE

WINNSBORO (Special) — A "Christmas Ideas on Parade" display 10 a.m. - 4 p.m. Wednesday at the local VFW home will be sponsored by the Franklin Parish Home Demonstration Council.

Ideas for holiday gifts and decorations will be on display. Donations will be received at the door.

CIVICS DAY

VIDALIA (Special) — Vidalia was governed for one day the past week by the young people of the town, as a practical lesson in government for students.

The officers, who received help from their adults counterparts, were mayor, Ronnie Hebert; aldermen, Linda Morgan, Carrol Campbell, Ronnie Gardner, Leland Newman, Ken Theard, and marshal, Bill New.

Holding other posts were Sylvia Herllig, Susan Irons, Barbara Watts, Butch Poteet, Johnny Fredericks, Tony Beard, Gary Odell, Claudie Brann, Donna Stephens, Ed Barlow, Sandy Ellis, Ronnie Rubbard, Ricky Lane.

TANK BIDS

RIDGECREST (Special) — Bids will be received until 7:30 p.m. Dec. 16 for a 100,000-gallon water storage tank for the town.

POLIO VACCINE

VIDALIA (Special) — Type two Sabin oral polio vaccine will be administered Monday through Friday in Concordia Parish.

COTTON REFERENDUM

LAKE PROVIDENCE (Special) — East Carroll cotton farmers Tuesday will decide whether they want marketing quotas on upland cotton. Polls will open at 8 a.m. and close at 6 p.m.

LIGHTING CONTEST

LAKE PROVIDENCE (Special) — Judging in a Christmas Lighting Contest here will begin Dec. 15, according to chairman Bobby Joe Tullos. Sponsors are the Lake Providence Jaycees and Jaynes. Prizes will be awarded to winners.

ROUSSELL TO TALK

LAKE PROVIDENCE (Special) — Guest speaker 7 p.m. Monday at a meeting at Hugo's Restaurant, will be Paul Roussell, director, Lions Club Crippled Children's Camp, Leesville.

Singing Meet Set For Today

FARMERVILLE (Special) — The Union Parish Singing Convention will meet today at the Conway Baptist Church beginning at 10:30 a.m. for a full day of singing, announced Russell Nolan, convention president.

Conway Baptist Church is situated about eight miles north of Farmerville on the Truxno Road.

Gospel singing groups scheduled to participate today include Dow May and quartet, Sheridan, Ark.; Greenville Quartet, Greenville, Miss.; Curtis Doss and the Wonder State Trio, Crossett, Ark.; the West sisters from Jones; the Southerners and Rhythmaires from Monroe; James Brandon group, Camden, Ark.; Mardell Beck, Benton, Ark.; and Willie Mae Vinson, Pine Bluff, Ark.

Fire Damages Western Lanes In West Monroe

Several thousand dollars worth of damage resulted at the Western Lanes Bowling Alley in West Monroe early Saturday when a fire blazed up in the front part of the building.

Two police officers on patrol discovered the fire about 2:43 a.m. Saturday and notified firemen, who quickly extinquished the blaze after arrival.

However, officials said the lobby and entrance to the snack bar and nursery of the bowling alley were extensively damaged by fire, smoke and water and repairs will probably cost several thousand dollars. The building located at 3200 N. 7th St., is owned by Shelby Hill, a Monroe businessman who carries insurance on the structure.

The fire did little damage to the lanes or the pin-setting machines located in the back part of the building, but the bowling alley was not open for business Saturday and will not reopen until Monday.

West Monroe police, working in cooperation with the U.S. Deputy Fire marshals, were investigating the fire to determine the cause.

In other action Saturday, West Monroe officers were probing the theft of a wallet from Pempie Green, 707½ Coleman St. The wallet, containing $9, was taken from the Green residence Saturday morning. Monroe police reported a quiet Saturday, with only a few minor arrests made for disturbing the peace.

Members of Troop F, state police logged four counts of driving while under the influence of intoxicating beverages during the week. Two booked on the count Tuesday include Donald R. Hall, 40, of Ruston, apprehended at 12:02 a.m. on U.S. 80, and Francis W. Thompson, 31, 609 Watkins St., West Monroe, arrested at 12:15 a.m. at the intersection of Jewel and Tim Streets near West Monroe.

Thursday, at 10:20 p.m., William Maine, 33, Negro, of 2022 Adams St., Monroe, was arrested on U. S. 80 west of West Monroe for DWI. Radford H. Dean, 27-year-old Farmersville man, was booked at 12:45 a.m. Friday on U. S. 80.

Linville PTA Supper Slated

The Linville P.T.A. will hold its monthly meeting Monday night in the school cafeteria.

There will be a mulligan supper the same night sponsored by the P.T.A., with serving beginning at 6:30 P.M. The meeting will be held after the supper. Everyone is invited. The proceeds will go tothe P.T.A.

NEW OFFICERS

KARACHI, Pakistan (AP) — Gul Mohammad of Pakistan was elected president of the African-Asian Organization for Economic Cooperation at its session here and Mohammad Ali Rifaat of the United Arab Republic was renamed secretary general, another four-year term.

CHRISTMAS TREES

Largest And Best Selection Of Trees In Monroe!

- Scotch PINE
- ARIZONA CYPRESS
- SPRUCE

Monroe Optimist Club

— 2 BIG LOTS —

- LOUISVILLE AVE.-NEXT DOOR TO GIBSON'S
- NORTH EIGHTEENTH and AUBURN

Nearly half a century of courteous, friendly service

Sparkling COATS for the holidays

A GOOD SUGGESTION

The most practical coat she will adore for Christmas. Good assortment of colors, in sizes 5 to 15.

left 34.98
right 39.98

Gift Wrapping FREE of Course!

SILVERSTEIN'S
342 DeSIARD

PARK FREE
LET US STAMP YOUR PARKING LOT TICKET

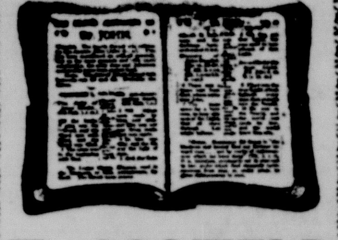

The SCOFIELD Reference Bible

Edited by Rev. C. I. Scofield, D.D.
Assisted by Eminent Scholars
Helps on Pages Where Needed
With Chain References, Revised Marginal Renderings, Prophecies Harmonized, Books of the Bible Analyzed and many other features every Bible student needs

A complete stock also World, Holman, Revised Standard Bibles and New Testament.

FERD LEVI
STATIONERY COMPANY
DIAL FA 2-8147
101 N. GRAND at DeSIARD
Store Hours: Mon. thru Sat., 8:30 to 5:30

The most beautiful COFFEE TABLE you've ever heard!

Model RC 4851—Danish Modern Walnut. Also Available in Early American Maple.

"THE WELLINGTON" by GE

The new look of stereo

Unique G-E SWINGAWAY turntable swivels out for easy record handling without disturbing anything on top.

- Swingaway Turntable with Garrard 4-speed changer.
- G-E C-100 Ceramic Stereo cartridge with Diamond needle.
- Multi-directional six speaker system.
- AM/FM/FM-Stereo Radio.
- Ample record storage.

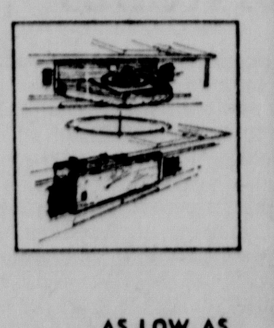

AS LOW AS $2.50 PER WEEK

APPLIANCE CENTER
CALVERT FRANTOM, Owner
1020 N. 4th, Monroe
Free Parking
FA 3-4427

Christmas Store Hours: 9:30 to 5:30
Monday thru Saturday

60th ANNIVERSARY the Palace

corduroy jump suit by Bill Parry

16.95

- in pewter green or tan
- SIZES s,m,l,xl, xxl, regulars, longs

One - piece styling eliminates bunching, full-cut size assures easy fit for all figure types, with elasticized waistband, 6 - in. adjustable buckle, two-way zipper, 5 big pockets.

PARIS

nylon tricot sleepwear

12.95

- in white, black, red, navy, tan, light blue, yellow, maroon, grey, brown, light green . . . A, B, C, D.

Fashion-tailored of the finest nylon tricot, the original wash 'n wear fabric that drip dries in a wink, never binds, actually moves with you, in solid colors with contrasting piping.

Longs available for the man 6'2" or over, navy, maroon, light blue, tan, red, black, grey, 14.95 Matching robe in maroon, light blue, navy, tan, sizes s, m, l, $17.95

MEN'S SHOP • STREET FLOOR

REPRESENTING the Home Economics section of the Louisiana Vocational Association at the American Vocational Association's national meeting Monday through Friday at Atlantic City N.J., will be Mrs. Lurline S. Sheppard of Enterprise. Mrs. Sheppard is vice president of the state group.

Jury Charges Hoffa's Aide In Bribe Try

NASHVILLE, Tenn. (AP) —A federal grand jury charged Friday one of James R. Hoffa's attorneys tried to bribe one or more jurors in the Teamsters Union president's $1-million conspiracy trial here last year.

That trial ended with a jurdyeadlocked 7-5 for acquittal.

In a three-count indictment, the grand jury also accused the lawyer, Z. T. Osborn Jr. of Nashville, with attempting to bribe a prospective juror in Hoffa's upcoming trial on jury-tampering charges.

Osborn became the 12th person, including Hoffa, to be indicted on jury-tamperin charges stemming from the nine-week conspiracy trial.

After reporting to Judge Wilia Em. Miller, the grand jury said it was recessing to permit the FBI and Justice Department time to assemble additional data. This was taken to mean additional indictments might be forthhcoming.

In the indictment, Osborn was accused of directing Harry Beard, a Lebanon lawyer and former legislator, to offer D. M. Harrison $10,000 to induce his wife to vote for an acquittal in Hoffa's 1962 trial.

Harrison's wife was one of the jurors in that case. Another of the jurors was Mrs. Virgil Rye.

The third count accused Osborn of seeking to arrange a $10,000 payment to Ralph A. Elliott, a prospective juror in Hoffa's jury-tampering trial. Purpose of the offer, said the indictment, was "to induce Elliott to vote for an acquittal if Elliott shhould be selected to sit on the petit jury."

Hoffa and six codefendants are scheduled to go on trial Jan. 6 on the jury-tampering charge.

Judge Miller and U.S. Dist. Judge Frank Gray last monthh ordered Osborn disbarred from practice in federal court. The judges acted after listening to a taped conaversation in which Osborn allegedly made the offer to a government informer

Winter Makes It A Memorable Christmas

What better time to begin a lifetime of pleasure than gathered around a piano singing the songs of Christmas. And when your piano is a Winter, you're assured of better tone and quality plus added years of enjoyment.

You'll be pleasantly surprised to discover how easy it is to own a Winter.

WINTER
America's Greatest Piano Value

DEW MUSIC CO.
Park FREE At Any Downtown Lot
Let Us Stamp Your Parking Ticket
339 DeSiard FA 2-8127
DOWNTOWN MONROE

CHRISTMAS STORE HOURS:
9:30 to 5:30
Monday thru Saturday

60th ANNIVERSARY
the Palace

The perfect answer to all your gift problems . . . always in good taste, always most appreciated, because it's from The Palace. Get your gift certificates, issued in any amount, from our Gift Certificate headquarters, Office

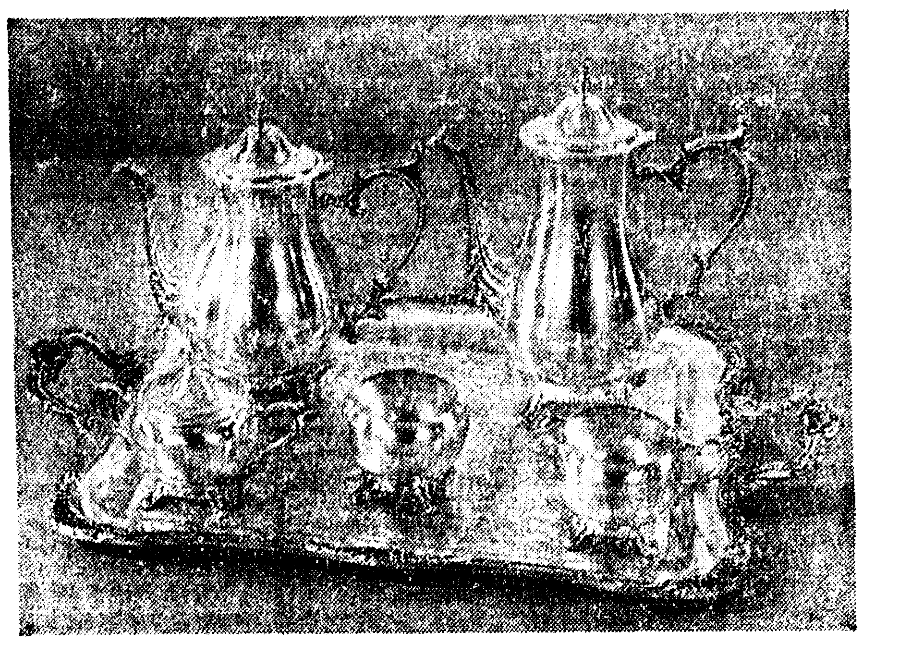

the perfect gift for the hostess . . .

handsome 6-piece service by Wm. Rogers . . . specially priced!

49.95

She'll love to own this beautiful heavy silverplate 6-piece service by Wm. Rogers of International Silver Co. . . . includes 9-cup coffee pot and tea pot, sugar, creamer, waste and large tray . . . an $80 value specially gift-priced!

plus Fed. tax

GIFT SHOP • STREET FLOOR

this Christmas, be a sport . . .

give her fashion Sportempos!

Co-ordinates by Sportempos with that suburbia look . . . styled with flair in Pastorale Pink or Danube Blue, the ultimate in wearing ease! **a.** Flap-front A-line wool skirt, two pockets, fully lined, **$15;** "golfer" sweater of mohair and wool, alpaca stitch, **$15 . . . b.** Straight all wool skirt, **$12;** printed cardigan, **$18 . . . c.** "Fisherman's tunic" of all wool, shetland knit, **$13;** pure silk slim jims, completely lined, side zipper, **$18** . . . your choice of sweaters, sizes 34-40, skirts 8-18.

FASHION SPORTSWEAR • SECOND FLOOR

all purchases beautifully gift-wrapped . . . free!

she looks so cute in furry slippers

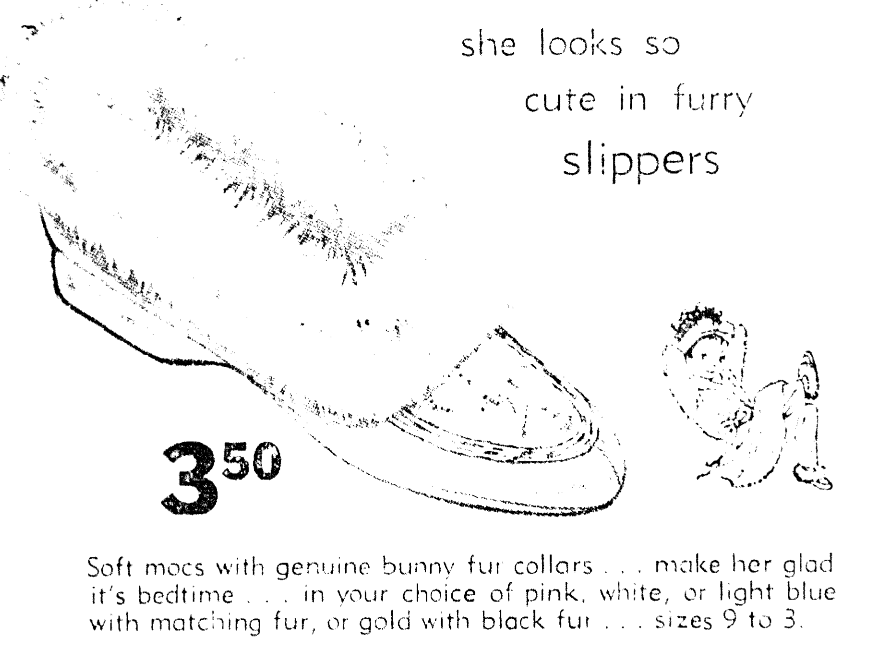

3.50

Soft mocs with genuine bunny fur collars . . . make her glad it's bedtime . . . in your choice of pink, white, or light blue with matching fur, or gold with black fur . . . sizes 9 to 3.

SHOE SALON • STREET FLOOR

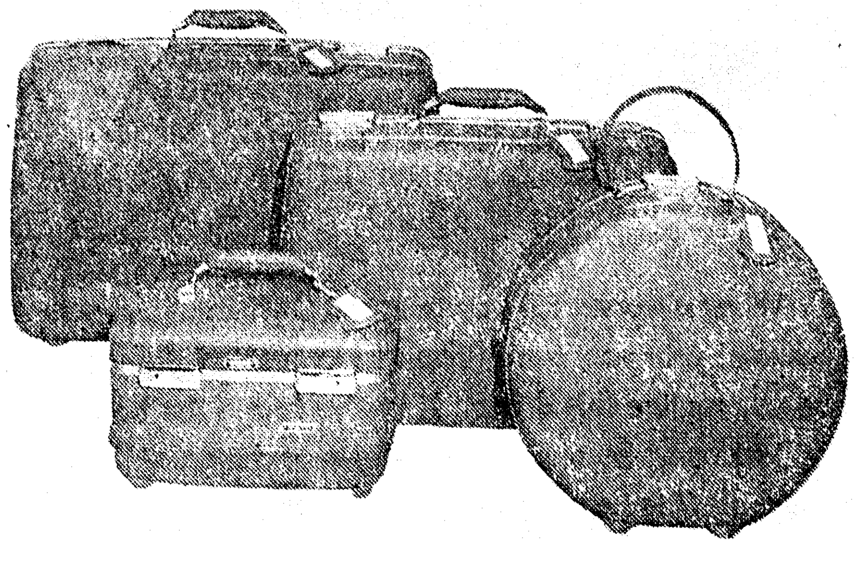

for Christmas giving . . . Christmas travel!

American Tourister's "tiara" new fashion luggage!

round hat box . . .	19.95	24-inch pullman	33.95
train case	27.95	27-inch pullman	43.95
fitted case	27.95	garment carrier . .	49.95
weekend case . .	27.95	garment carrier . .	52.95

• **in colors of scarlet, dusk, fawn or white!**

Sleekly designed in the 3-way taper . . . modern molded body reinforced with fiberglas for maximum strength, vinyl-covered to resist scuffing and staining, cushiony foam rubber handles with chromium finish hardware for carrying ease.

prices plus Fed. tax

LUGGAGE • THE PALACE ANNEX

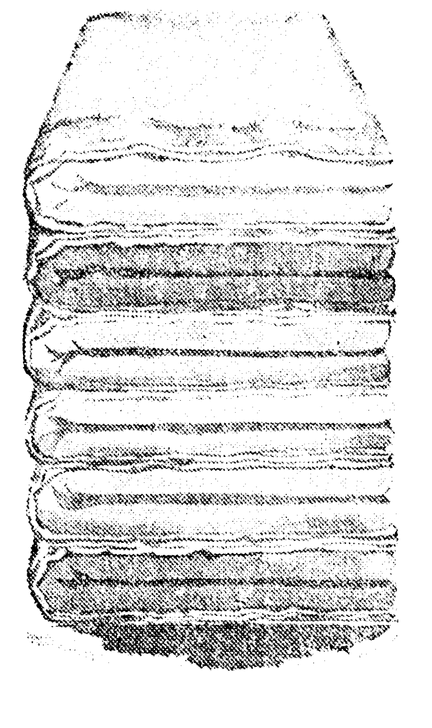

the warmest gift of all

fine blankets . . .

North Star
"Camden" blanket of all wool, guaranteed against moth damage.
17.99 to 29.99

Chatham
Acranite blankets of 100% virgin Acrilan, non-allergic, washable.
12.99 to 19.99

Nashua
Electric blankets with two year warranty, single or dual controls.
single control 16.99
dual control 19.99

. . . and comforts!

Cotton covered comforter filled with wonderful dacron, 10.99 to 19.99

Nylon covered comforter filled with soft dacron, 11.99 to $25

Satin covered comforters fliled with comfortable down, 24.99 to 39.99

Velveteen covered comforter with satin back, dacron filled, 29.99

Be practical, give the gift that's always appreciated, your choice of many colors and sizes.

BLANKETS • THIRD FLOOR

the finest candy . . . to give or receive . . .

Russell Stover

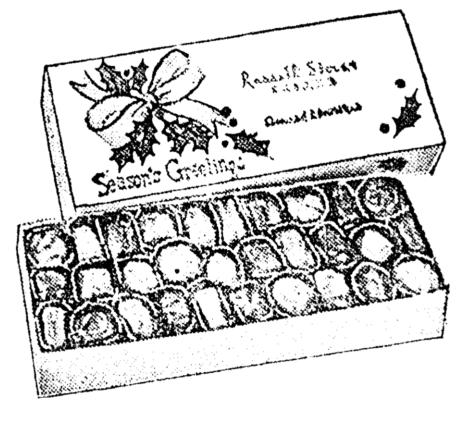

assorted chocolates
1-lb. box . . 1.60 3-lb. box . . 4.50
2-lb. box . . 3.15 5-lb. box . . 7.50

the gift box
1½-lb. . . 2.40 2¼-lb. . . 3.50

little ambassadors
1-lb. box . . 2.15 2-lb. box . . 4.25

Here's a variety to please all tastes . . . a choice selection of the finest, freshest candy, a favorite anytime!

CANDIES • STREET FLOOR

REPRESENTING the Home Economics section of the Louisiana Vocational Association at the American Vocational Association's national meeting Monday through Friday at Atlantic City N.J., will be Mrs. Lurline S. Sheppard of Enterprise. Mrs. Sheppard is vice president of the state group.

Jury Charges Hoffa's Aide In Bribe Try

NASHVILLE, Tenn. (AP)—A federal grand jury charged Friday one of James R. Hoffa's attorneys tried to bribe one or more jurors in the Teamsters Union president's $1-million conspiracy trial here last year.

That trial ended with a ju rdyeadlocked 7-5 for acquittal.

In a three-count indictment, the grand jury also accused the lawyer, Z. T. Osborn Jr. of Nashville, with attempting to bribe a prospective juror in Hoffa's upcoming trial on jury-tampering charges.

Osborn became the 12th person, including Hoffa, to be indicted on jury-tamperin charges stemming from the nine-week conspiracy trial.

After reporting to Judge Wil lia Em. Miller, the grand jury said it was recessing to permit the FBI and Justice Department time to assemble additional data. This was taken to mean additional indictments might be forthhcoming.

In the indictment, Osborn was accused of directing Harry Beard, a Lebanon lawyer and former legislator, to offer D. M. Harrison $10,000 to induce his wife to vote for an acquittal in Hoffa's 1962 trial.

Harrison's wife was one of the jurors in that case. Another of the jurors was Mrs. Virgil Rye.

The third count accused Osborn of seeking to arrange a $10,000 payment to Ralph A. Elliott, a prospective juror in Hoffa's jury-tampering trial. Purpose of the offer, said the indictment, was "to induce Elliott to vote for an acquittal if Elliott shhould be selected to sit on the petit jury."

Hoffa and six codefendants are scheduled to go on trial Jan. 6 on the jury-tampering charge.

Judge Miller and U.S. Dist. Judge Frank Gray last monthh ordered Osborn disbarred from practice in federal court. The judges acted after listening to a taped conversation in which Osborn allegedly made the offer to a government informer.

Winter
Makes It A Memorable Christmas

What better time to begin a lifetime of pleasure than gathered around a piano singing the songs of Christmas. And when your piano is a Winter, you're assured of better tone and quality plus added years of enjoyment.

You'll be pleasantly surprised to discover how easy it is to own a Winter.

WINTER
America's Greatest Piano Value

DEW MUSIC CO.
Park FREE At Any Downtown Lot
Let Us Stamp Your Parking Ticket
339 DeSiard FA 2-8127
DOWNTOWN MONROE

CHRISTMAS STORE HOURS:
9:30 to 5:30
Monday thru Saturday

60th ANNIVERSARY
the Palace

The perfect answer to all your gift problems . . . always in good taste, always most appreciated, because it's from The Palace. Get your gift certificates, issued in any amount, from our Gift Certificate headquarters, **Office**

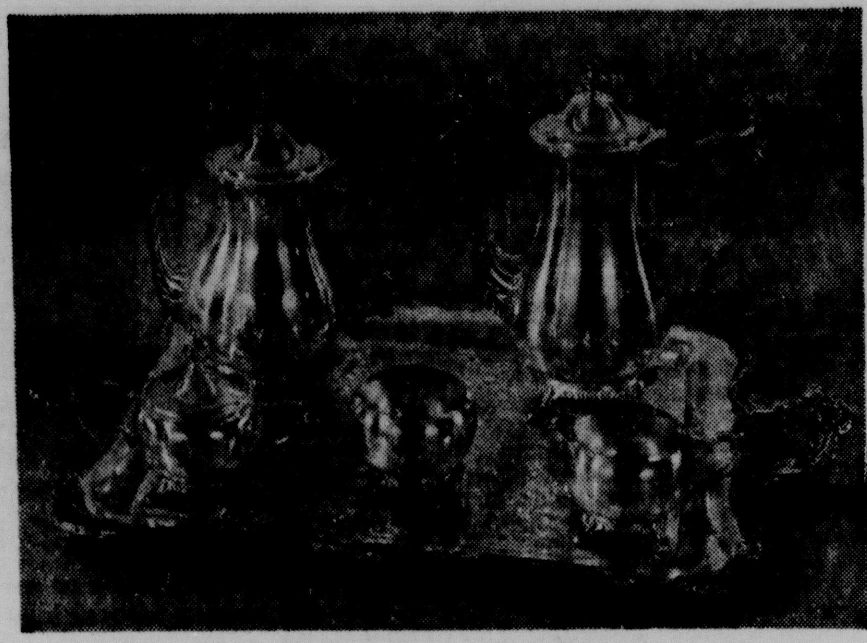

the perfect gift for the hostess . . .

handsome 6-piece service by Wm. Rogers . . . specially priced!

49.95

She'll love to own this beautiful heavy silverplate 6-piece service by Wm. Rogers of International Silver Co. . . . includes 9-cup coffee pot and tea pot, sugar, creamer, waste and large tray . . . an $80 value specially gift-priced!

plus Fed. tax

GIFT SHOP • STREET FLOOR

this Christmas, be a sport . . .

give her fashion Sportempos!

Co-ordinates by Sportempos with that suburbia look . . . styled with flair in Pastorale Pink or Danube Blue, the ultimate in wearing ease! **a.** Flap-front A-line wool skirt, two pockets, fully lined, **$15;** "golfer" sweater of mohair and wool, alpaca stitch, **$15 . . . b.** Straight all wool skirt, **$12;** printed cardigan, **$18 . . . c.** "Fisherman's tunic" of all wool, shetland knit, **$13;** pure silk slim jims, completely lined, side zipper, **$18** . . . your choice of sweaters, sizes 34-40, skirts 8-18.

FASHION SPORTSWEAR • SECOND FLOOR

all purchases beautifully gift-wrapped . . . free!

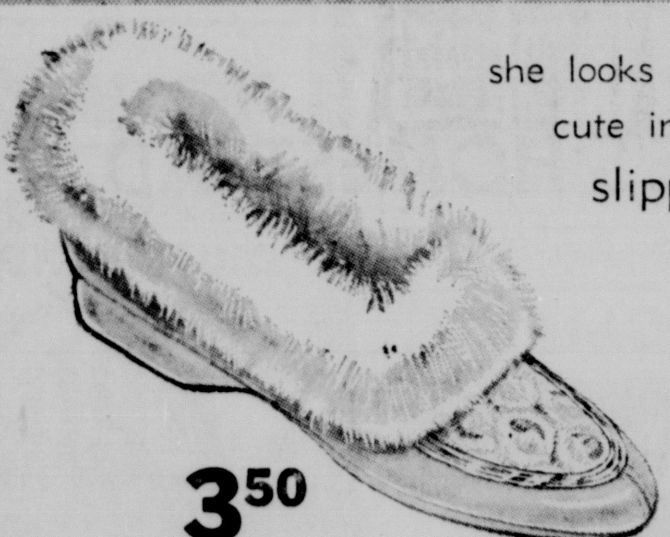

she looks so cute in furry slippers

3.50

Soft mocs with genuine bunny fur collars . . . make her glad it's bedtime . . . in your choice of pink, white, or light blue with matching fur, or gold with black fur . . . sizes 9 to 3.

SHOE SALON • STREET FLOOR

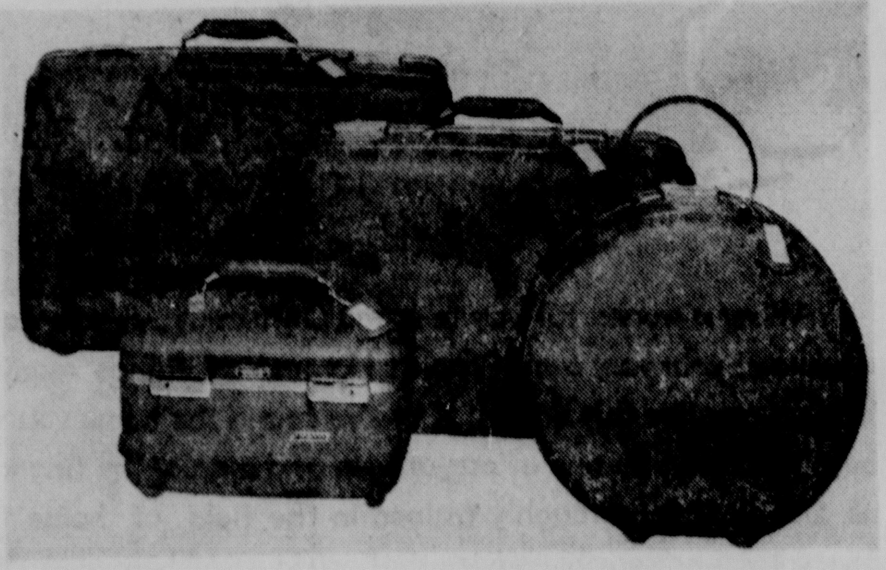

for Christmas giving . . . Christmas travel!

American Tourister's "tiara" new fashion luggage!

round hat box . . .	**19.95**	24-inch pullman	**33.95**
train case	**27.95**	27-inch pullman	**43.95**
fitted case	**27.95**	garment carrier . .	**49.95**
weekend case	**27.95**	garment carrier . .	**52.95**

• in colors of scarlet, dusk, fawn or white!

Sleekly designed in the 3-way taper . . . modern molded body reinforced with fiberglas for maximum strength, vinyl-covered to resist scuffing and staining, cushiony foam rubber handles with chromium finish hardware for carrying ease.

prices plus Fed. tax

LUGGAGE • THE PALACE ANNEX

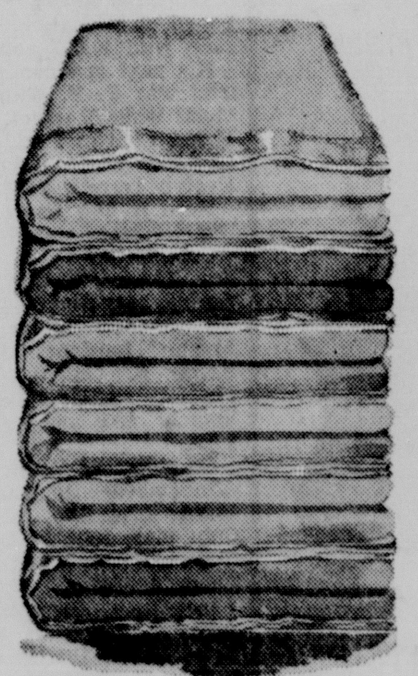

the warmest gift of all

fine blankets . . .

North Star
"Camden" blanket of all wool, guaranteed against moth damage.
17.99 to **29.99**

Chatham
Acranite blankets of 100% virgin Acrilan, non-allergic, washable.
12.99 to **19.99**

Nashua
Electric blankets with two year warranty, single or dual controls.
single control **16.99**
dual control **19.99**

. . . and comforts!

Cotton covered comforter filled with wonderful dacron, **10.99** to **19.99**

Nylon covered comforter filled with soft dacron, **11.99** to **$25**

Satin covered comforters filled with comfortable down, **24.99** to **39.99**

Velveteen covered comforter with satin back, dacron filled, **29.99**

Be practical, give the gift that's always appreciated, your choice of many colors and sizes.

BLANKETS • THIRD FLOOR

the finest candy . . .
to give or receive . . .

Russell Stover

assorted chocolates

1-lb. box . . **1.60** 3-lb. box . . **4.50**
2-lb. box . . **3.15** 5-lb. box . . **7.50**

the gift box

1½-lb. . . **2.40** 2¼-lb. . . **3.50**

little ambassadors

1-lb. box . . **2.15** 2-lb. box . . **4.25**

Here's a variety to please all tastes . . . a choice selection of the finest, freshest candy, a favorite anytime!

CANDIES • STREET FLOOR

Duval Maintains Commanding Lead

(Continued From Page One)

Tugwell rolled up a 7-1 margin in trouncing his only foe, Nat Gros, New Orleans court clerk, 314,403 to 45,531. The total included 1,172 precincts.

In the comptroller's race, incumbent Roy Theriot led 136,107 to 80,494 over Andrew Falcon, Gonzales, in a 6-man race with 1,144 precincts recorded.

Agriculture Commissioner Dav Pearce swept to victory 278,241 to 63,786 over his only opponent, former commissioner Sidney J. McCrory. This was with 1,112 precincts.

In a 5-man race for insurance commissioner, Dudley Guglielmo led 145,022 to 140,848 for Jack Dyer with 1,140 precincts in. Guglielmo is deputy insurance commissioner. Dyer is a Baton Rouge lawyer.

Douglas Fowler, vote machine custodian, led 194,304 to 117,039 over Raymond Laborde, a store manager from Marksville with 1,167 precincts reporting. They led a 5-man field.

Secretary of State Wade O. Martin and land register Ellen Bryan Moore were unopposed.

THE TRUTH ABOUT
NERVE DEAFNESS
Free Booklet Tells ALL!

Now for the first time ANYWHERE—Get the facts about the Nation's No. 1 cause of hearing distress — NERVE DEAFNESS.

Until today little has been written about this painless invisible condition that handicaps and isolates millions.

This new booklet explains what Nerve Deafness is, How it interferes with hearing . . . and what symptoms to look for. Find out why you may hear, but can't understand. Will surgery or a hearing aid help? Will anything help?

This remarkable FREE booklet, "The Inside Story of Nerve Deafness," tells what you can do yourself to end this embarrassing ordeal — Nerve Deafness. Write or come in for your FREE copy today.

NERVE DEAFNESS
BELTONE
703 N. 4th Street
Monroe, Louisiana

Bureau Issues Craft Warnings

NEW ORLEANS (AP) — The Weather Bureau hoisted small craft warnings Saturday, effective 4 p.m. (CST) from Port Arthur, Tex., to Apalachicola, Fla.

The forecast was for southerly winds 10 to 20 knots, shifting to northerly 20 to 30 knots Saturday night and today.

Third Berth Is Held By Gillis Long

(Continued From Page One)

which will be necessary if no one candidate garners more than 50 per cent of the total vote.

The one-time New Orleans mayor was making his biggest splash in New Orleans, where the incomplete count showed him running four to one ahead of Long, his nearest competitor.

The voting was expected to approach a record. Long lines cropped up at polling places throughout the state. The weather was springlike, except for light rain in a few areas.

Some political experts said a Morrison victory—or defeat—could be a tipoff on Southern sentiment in the 1964 presidential race. Others called it strictly a local affair.

The race, 7th graf NL 603

The race, the first election in the nation since Kennedy's death, will decide if the political faction once ruled by the late Huey Long will once more gain state control.

Both Long, a cousin of the fabled Kingfish, and McKeithen, have support of various sides of the Long family. The late Earl Long, Huey's brother who was governor from 1956-60, was the last member of the political dynasty in the top state post.

Other major candidates are: state education superintendent Shelby Jackson; state public works director Claude Kirkpatrick; and State Rep. Louis Michot.

Before the primary, political experts predicted a record turnout of more than 900,000 of the 1.1 million registered Democrats.

Rhine Kendall Thwarts Tigers

HOUSTON (AP) — Kendall Rhine showed Louisiana State his All-America papers Saturday night, scoring 41 points and clearing 21 rebounds as Rice coasted to an 87-72 basketball victory.

Rhine tossed in 23 points in the first half and 18 in the second, and came within three points of equaling the school record he set a year ago.

PHONE IN YOUR APPLICATION
MONEY Can Be Ready When You Arrive!
Call Mark Whitfield, Mgr.
Get $50 to $2,500 On Your
SIGNATURE . . . AUTOMOBILE
HOUSEHOLD GOODS . . . .
Get cash for your seasonal needs now. Liberal credit, easy terms, confidential service.
WE WISH YOU A HAPPY HOLIDAY SEASON
OPEN MON. - SAT.
King Finance Co.
204 JACKSON ST. (Across St. From Post Office) FA 5-3146

Area Solons Face Runoff Contests

(Continued From Page One)

sentative. Seaman, incumbent representative and in office since 1948 polled a total of 717 votes. The Waterproof insurance man was running in spite of an illness of several years. DeWitt, a parish farmer and cattleman, received a total of 752 votes. The only other canddiate, John E. Rnadall got 129 votes. A total of 2,665 votes are qualified in Tensas Parish.

Incumbent representative Lantz Womack of Franklin Parish is headed for the second Democratic primary with a parish farmer, L. D. Knox. According to unofficail returns with 15 of 19 precincts reporting, Womack, who has been at the post for the past six years, polled a total of 746 votes and Knox received 784. Polling the third highest number of votes was Cleveland Loftin ,a parish businessman and farmer with 535 ballots. There are 7,936 registered voters in the parish.

With 17 of 31 precincts reporting in Winn Parish, former representative Ashton B. Collier had built a long lead in a come-back bid with 1,486 votes. Puckett Willis, a former senator, followed with 406 votes. Running third was Stanley J. Smith, a timber owner and long-term school board member. He had 346 votes. The hopefuls are vying to fill the seat of Rep. P. K. Smith who didn't seek reeletion.

In LaSalle Parish an insurance man, Max W. Maxwell, polled 2,280 votes in the representative race to lead all other candidates but did not receive a majority, facing in the second primary the number two man, incumbent Chester Floyd who got a total of 1,384 votes. Returns are unofficial from 27 of 28 precincts in the parish. Registered voters in LaSalle Parish total 8,625.

In Madison Parish incumbent Rep. Edgar H. Lancaster Jr. was unopposed.

A runoff looms between George B. Holstead with 1,198 and Lamar W. Colvin 1,028 in Lincoln Parish. Other votes totals were John A. Mitchell, 779, Jimmy Howard 632 and Clifton A. Dry, 519.

Catahoula Parish representative W. S. Peck Jr., was defeated in his bid for a third term by a Jonesville businessman, David J. Patten. Peck, from Sicily Island, polled 1,686 votes to 1,707 for Patten, losing by a narrow 21-vote margin. Patten was beat out for the legislative post four years ago by Peck.

In a scrappy fight for representative of Union Parish John C. Wagnon, a Farmerville attorney, had a total of 935 votes with 13 of 18 precincts reporting. James P. Smith was close behind with 799 votes followed by Gene C. Allen with 611. Others in the race are W. W. Reeder, 454; Brooks Jones, 446; and Brady Elbert Hollis, 210 votes. Incumbent Rep. T. T. Fields did not seek re-election.

Marvin T. Culpepper will face incumbent Rep. I. J. Allen in a runoff election to decide the representative for Jackson Parish. Culpepper, a soil conservation servicemen, polled 1,874 against 1,642 votes for Rep. Allen. Reubin Hammons was third with 763 votes, Emory W. Roden had 477; Newton H. Kavanaugh, 446 and Emmett Rogers, 393.

O. N. (Nick) Hamilton, an Oak Grove attorney, led in the West Carroll representative race with a total of 1,256 votes, putting him in the second primary with Allen Haley, a parish farmer and former senator. Haley polled 1,184 votes. A two-term senator, incumbent Lonnie Richmond, placed third in polling with a total of 739 votes. He was followed by J. T. Borden, a farmer, who received 244 votes. West Carroll Parish boasts a total of 4,072 qualified voters.

5th District Edge Given McKeithen

(Continued From Page One)

Board of Education, ran a high race with 40,057 votes.

His next opponent in the district was F. F. Wimberly with 11,462 while Raphiel Teagle got 11,280. Charles Perilloux received 2,496, Archie Robinson 1,992, Evelyn Terrell, 2,853.

Here is how the other Fifth District races went:

Comptroller — Incumbent Roy Theriot, 21,662; James B. Curley, 107; George Dupuis, 20,-359; Andrew Falcon, 14,740; J. Arthur LeBlanc Jr., 7,163; Ralph S. Ouave, 1,989; J. Theriot, 3,218; Dewey J. Voinche, 989; and Roy Wallace, 1,204.

Custodian of Voting Machines —Incumbent Douglas Fowler, 44,601; Eno Ayo, 1824; George Cain, 9225; John J. Caswell, 185; George Cross, 3526; Raymond Laborde, 8567.

Insurance Commissioner — John W. Davidson, 6363; Jack Dyer, 16,596; Dudley Guglielmo, 26,221; D. L. Long, 3938; and Speedy O. Long, 19,852.

U THANT'S CHOICE

UNITED NATIONS, N.Y. (AP) — U.N. Secretary-General U Thant has named Undersecretary Ralph J. Bunche his personal representative at celebrations to take place when Zanzibar and Kenya become independent of Britain next Tuesday and Thursday, respectively.

One Parish Solon Wins By Majority

(Continued From Page One)

without malice and gain the greatest benefits for my people and the parish I represent." He resides at 3718 Grammont St.

Mike John Jr., rounding out his first term in the legislature, pledged to "continue to work hard and give 100 per cent of time and effort in furthering the progress for the people of Ouachita parish." He advocated state sovereignty.

A real estate and insurance agent, John, 50, of 406 Filhiol, has served in the past as a member of the Monroe City School Board. He is a member of the American Legion, Ouachita Parish Farm Bureau and the Wildlife Unit, as well as several other civic groups.

George A. Wood called for good, clean, sound government for the state of Louisiana and its people. Wood, 48, of 207 Vernon, retired last year as assistant chief of the Monroe City Police department, after 20 years on the force.

Past president of the Municipal Peace Officers Association and chairman of local law enforcement officers, Wood holds membership in the Mason Order, Louisiana Peace Officers Association, M.P.O.A., Knights of Pythias, Shriners, and is a West Monroe Optimist.

GENUINE ENGRAVED Wedding Invitations
Samples mailed upon request.
Your hand tooled die delivered with order.
FREE MONOGRAM NOTE PAPER WITH EACH ORDER
$12.45 FOR 100
HUNT STUDIO, 402 N. 6th, W. Monroe

Convicted Thompson Enters Penitentiary

STILLWATER, Minn. (UPI)—Tilmer Eugene Thompson, a courtroom ace convicted of buying his wife's murder in hopes of a $1 million payoff, entered Stillwater state penitentiary Saturday as convict No. 21893.

Scarcely 17 hours after a jury convicted him Friday night of first degree murder, the little criminal attorney was brought the 30 miles from Minneapolis under heavy guard and passed through the arched, brown door of the 50-year-old Stillwater prison.

The sentence of the court was "life at hard labor." Actually, Warden Ralph Tahash said, the prison will "try to give him a job in keeping with his education and ability. A laboring job would defeat our purpose."

Sooner or Later!
Our prices are far lower than all others.
BRENNAN UTILITIES
Monroe's Greatest Furniture Discount House.
Between the river bridges on North Grand St. in Monroe, La.

THIS CHRISTMAS GIVE . . .
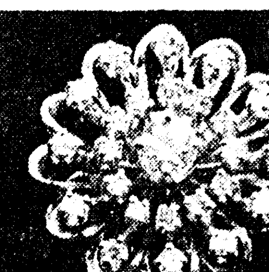
Beautiful Ladies Antique
SPRAY DESIGN RING
A brilliant large center diamond beautifully highlighted by 24 individually mounted diamonds. Elegance and simplicity in the handcrafted 14 karat gold setting make this a truly unusual and beautiful piece . . .
ONLY $395.00
R & A JEWELERS
Monroe's Oldest Credit Jewelers
Paramount Theatre Building
(Convenient Terms Arranged)

for All Your Custom HI-FI and STEREO COMPONENTS . . . See Geo. Baber, Inc. featuring
B.I.C. ENDORSED QUALITY
Garrard
World's Finest Record Changers

Model AT6
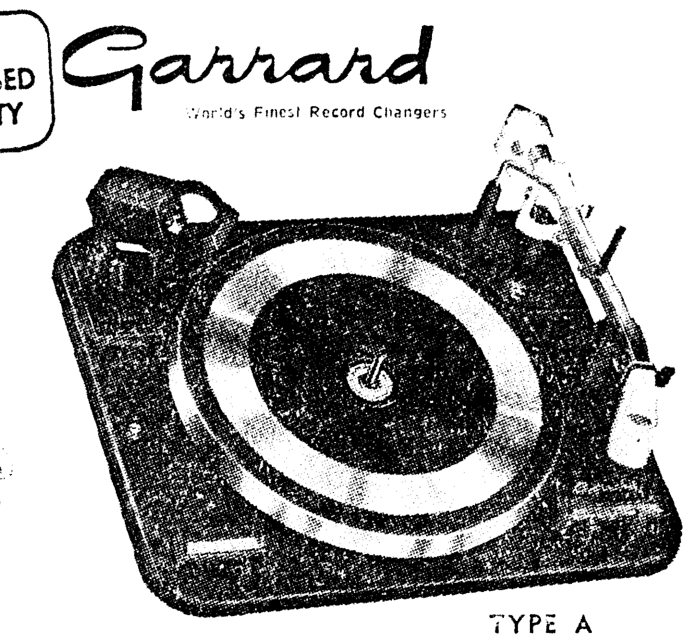
TYPE A
CUSTOM STEREO COMPONENTS FOR YOUR EVERY NEED...

Autoslim / P
Type A . . . Combines the professional performance of a dynamically-balanced tone arm, full-size turntable and laboratory series motor with the world's gentlest automatic record changing mechanism . . . $79.50
Model AT6 . . . Sensitive tubular tone arm, dynamically balanced and counterweight-adjusted, with built-in stylus pressure gauge; plus oversized turntable; Laboratory Series motor and intermix automatic record changing mechanism . . . $54.50
Autoslim/P . . . Many Quality Garrard features at a very low price. Unified control panel plays records automatically or individually - finest intermix record changing mechanism . . . $39.50
and
Wharfedale
SPEAKER SYSTEMS
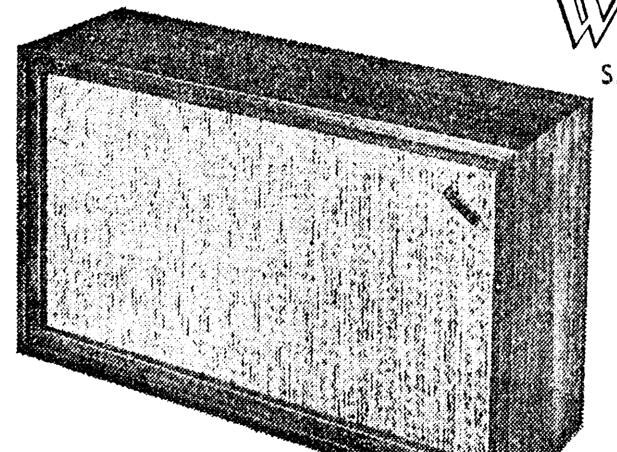
Model W 40
Model W 40
Ultra-compact, exceptionally versatile. Speakers are matched to each other in a non-resonant, sand filled cabinet . . . $69.50 unfinished.
Model W 60
Outstandingly natural, smooth performance. Full range speaker system suitable for the finest installations . . . $101.50 unfinished.
1c SALE!
Get a Shure M7D Cartridge for 1c extra with the purchase of any Custom Stereo System.
WHAT IS AN ACHROMATIC SYSTEM?
The literal meaning of "Achromatic" is: "Pure sound, uncolored by extraneous modulations." Such modulations, common even in luxury speaker systems, tend to alter the natural sound of music. Wharfedale Achromatic systems preserve the integrity of the speakers' performance. Achromatic construction consists of packing white sand densely between layers of hardwood. This creates an inert mass, incapable of resonating. All vibrations are damped, and the speakers and cabinets perform as a "single" unit.
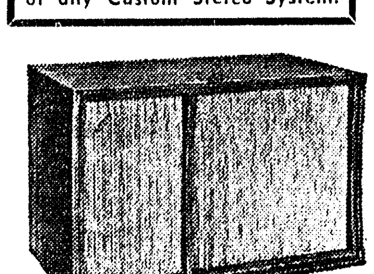
Model W 60
We Have A Complete Selection of Stereo Components
Geo. BABER Inc.
Twin City Shopping Center
2211 LOUISVILLE FA 5-8287 or FA 5-6166

"UNCLE TOM" SEZ . . . . .
I'm Playing Santa Claus This Year . . .
SAVE UP TO 40% ON
● Furniture
● Appliances
● Stereos
● TV's
AND MANY OTHER ITEMS!
● TREMENDOUS STOCK TO CHOOSE FROM
EASY TERMS
● LAY-A-WAYS
Tom Peters
DISCOUNT CO.
2202 CYPRESS WEST MONROE

... AND A NEW HOME FOR DADDY AND MOMMY FINANCED WITH A LOW COST HOME LOAN FROM PEOPLE'S HOMESTEAD

What a wonderful way to spend Christmas . . . your family together in a home of your very own! People's Homestead stands ready to help you realize this dream. If you've found the home you want to build or to buy, just come by one of our offices and discuss the financing with us. Our staff is thoroughly trained in the field of home finance, and can give you sound sensible advice that could possibly save you money.
And when you do business with us, you're doing business with home folks who know and understand local building conditions. Come in soon and see just how easy it will be for you to own your home with one of our low cost home loans!
PLACE YOUR SAVINGS WITH US... EARN A BIG, 4½% ...OUR CURRENT DIVIDEND RATE!
The People's Homestead AND SAVINGS ASSOCIATION
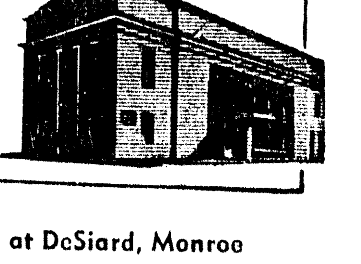
Cypress at Pine, West Monroe Catalpa at DeSiard, Monroe

Duval Maintains Commanding Lead

(Continued From Page One)

Tugwell rolled up a 7-1 margin in trouncing his only foe, Nat Gros, New Orleans court clerk, 314,403 to 45,531. The total included 1,172 precincts.

In the comptroller's race, incumbent Roy Theriot led 136,107 to 80,494 over Andrew Falcon, Gonzales, in a 6-man race with 1,144 precincts recorded.

Agriculture Commissioner Dav Pearce swept to victory 278,241 to 63,786 over his only opponent, former commissioner Sidney J. McCrory. This was with 1,112 precincts.

In a 5-man race for insurance commissioner, Dudley Guglielmo led 145,022 to 140,848 for Jack Dyer with 1,140 precincts in. Guglielmo is deputy insurance commissioner. Dyer is a Baton Rouge lawyer.

Douglas Fowler, vote machine custodian, led 194,304 to 117,039 over Raymond Laborde, a store manager from Marksville with 1,167 precincts reporting. They led a 5-man field.

Secretary of State Wade O. Martin and land register Ellen Bryan Moore were unopposed.

THE TRUTH ABOUT
NERVE DEAFNESS
Free Booklet Tells ALL!

Now for the first time ANYWHERE—Get the facts about the Nation's No. 1 cause of hearing distress — NERVE DEAFNESS.

Until today little has been written about this painless invisible condition that handicaps and isolates millions.

This new booklet explains what Nerve Deafness is, How it interferes with hearing . . . and what symptoms to look for. Find out why you may hear, but can't understand. Will surgery or a hearing aid help? Will anything help?

This remarkable FREE booklet, "The Inside Story of Nerve Deafness," tells what you can do yourself to end this embarrassing ordeal — Nerve Deafness. Write or come in for your FREE copy today.

NERVE DEAFNESS
BELTONE
703 N. 4th Street
Monroe, Louisiana

Bureau Issues Craft Warnings

NEW ORLEANS (AP) — The Weather Bureau hoisted small craft warnings Saturday, effective 4 p.m. (CST) from Port Arthur, Tex., to Apalachicola, Fla.

The forecast was for southerly winds 10 to 20 knots, shifting to northerly 20 to 30 knots Saturday night and today.

Third Berth Is Held By Gillis Long

(Continued From Page One)

which will be necessary if no one candidate garners more than 50 per cent of the total vote.

The one-time New Orleans mayor was making his biggest splash in New Orleans, where the incomplete count showed him running four to one ahead of Long, his nearest competitor.

The voting was expected to approach a record. Long lines cropped up at polling places throughout the state. The weather was springlike, except for light rain in a few areas.

Some political experts said a Morrison victory—or defeat—could be a tipoff on Southern sentiment in the 1964 presidential race. Others called it strictly a local affair.

The race, 7th graf NL 603

The race, the first election in the nation since Kennedy's death, will decide if the political faction once ruled by the late Huey Long will once more gain state control.

Both Long, a cousin of the fabled Kingfish, and McKeithen, have support of various sides of the Long family. The late Earl Long, Huey's brother who was governor from 1956-60, was the last member of the political dynasty in the top state post.

Other major candidates are: state education superintendent Shelby Jackson; state public works director Claude Kirkpatrick; and State Rep. Louis Michot.

Before the primary, political experts predicted a record turnout of more than 900,000 of the 1.1 million registered Democrats.

Rhine Kendall Thwarts Tigers

HOUSTON (AP) — Kendall Rhine showed Louisiana State his All-America papers Saturday night, scoring 41 points and clearing 21 rebounds as Rice coasted to an 87-72 basketball victory.

Rhine tossed in 23 points in the first half and 18 in the second, and came within three points of equaling the school record he set a year ago.

Area Solons Face Runoff Contests

(Continued From Page One)

sentative. Seaman, incumbent representative and in office since 1948 polled a total of 717 votes. The Waterproof insurance man was running in spite of an illness of several years. DeWitt, a parish farmer and cattleman, received a total of 752 votes. The only other canddiate, John E. Rnadall got 129 votes. A total of 2,665 votes are qualified in Tensas Parish.

Incumbent representative Lantz Womack of Franklin Parish is headed for the second Democratic primary with a parish farmer, L. D. Knox. According to unofficail returns with 15 of 19 precincts reporting, Womack, who has been at the post for the past six years, polled a total of 746 votes and Knox received 784. Polling the third highest number of votes was Cleveland Loftin ,a parish businessman and farmer with 535 ballots. There are 7,936 registered voters in the parish.

With 17 of 31 precincts reporting in Winn Parish, former representative Ashton B. Collier had built a long lead in a come-back bid with 1,486 votes. Puckett Willis, a former senator, followed with 406 votes. Running third was Stanley J. Smith, a timber owner and long-term school board member. He had 346 votes. The hopefuls are vying to fill the seat of Rep. P. K. Smith who didn't seek reelction.

In LaSalle Parish an insurance man, Max W. Maxwell, polled 2,280 votes in the representative race to lead all other candidates but did not receive a majority, facing in the second primary the number two man, incumbent Chester Floyd who got a total of 1,384 votes. Returns are unofficial from 27 of 28 precincts in the parish. Registered voters in LaSalle Parish total 8,625.

In Madison Parish incumbent Rep. Edgar H. Lancaster Jr. was unopposed.

A runoff looms between George B. Holstead with 1,198 and Lamar W. Colvin 1,028 in Lincoln Parish. Other votes totals were John A. Mitchell, 779, Jimmy Howard 632 and Clifton A. Dry, 519.

Catahoula Parish representative W. S. Peck Jr., was defeated in his bid for a third term by a Jonesville businessman, David J. Patten. Peck, from Sicily Island, polled 1,686 votes to 1,707 for Patten, losing by a narrow 21-vote margin. Patten was beat out for the legislative post four years ago by Peck.

In a scrappy fight for representative of Union Parish John C. Wagnon, a Farmerville attorney, had a total of 935 votes with 13 of 18 precincts reporting. James P. Smith was close behind with 799 votes followed by Gene C. Allen with 611. Others in the race are W. W. Reeder, 454; Brooks Jones, 446; and Brady Elbert Hollis, 210 votes. Incumbent Rep. T. T. Fields did not seek re-election.

Marvin T. Culpepper will face incumbent Rep. I. J. Allen in a runoff election to decide the representative for Jackson Parish. Culpepper, a soil conservation servicemen, polled 1,874 against 1,642 votes for Rep. Allen. Reubin Hammons was third with 763 votes, Emory W. Roden had 477; Newton H. Kavanaugh, 446 and Emmett Rogers, 393.

O. N. (Nick) Hamilton, an Oak Grove attorney, led in the West Carroll representative race with a total of 1,256 votes, putting him in the second primary with Allen Haley, a parish farmer and former senator. Haley polled 1,184 votes. A two-term senator, incumbent Lonnie Richmond, placed third in polling with a total of 739 votes. He was followed by J. T. Borden, a farmer, who received 244 votes. West Carroll Parish boasts a total of 4,072 qualified voters.

One Parish Solon Wins By Majority

(Continued From Page One)

without malice and gain the greatest benefits for my people and the parish I represent." He resides at 3718 Grammont St.

Mike John Jr., rounding out his first term in the legislature, pledged to "continue to work hard and give 100 per cent of time and effort in furthering the progress for the people of Ouachita parish." He advocated state sovereignty.

A real estate and insurance agent, John, 50, of 406 Filhiol, has served in the past as a member of the Monroe City School Board. He is a member of the American Legion, Ouachita Parish Farm Bureau and the Wildlife Unit, as well as several other civic groups.

George A. Wood called for good, clean, sound government for the state of Louisiana and its people. Wood, 48, of 207 Vernon, retired last year as assistant chief of the Monroe City Police department, after 20 years on the force.

Past president of the Municipal Peace Officers Association and chairman of local law enforcement officers, Wood holds membership in the Mason Order, Louisiana Peace Officers Association, M.P.O.A., Knights of Pythias, Shriners, and is a West Monroe Optimist.

GENUINE ENGRAVED Wedding Invitations
Samples mailed upon request. Your hand tooled die delivered with order.
FREE MONOGRAM NOTE PAPER WITH EACH ORDER
$12.45 FOR 100
HUNT STUDIO, 402 N. 6th, W. Monroe

Convicted Thompson Enters Penitentiary

STILLWATER, Minn. (UPI)—Tilmer Eugene Thompson, a courtroom ace convicted of buying his wife's murder in hopes of a $1 million payoff, entered Stillwater state penitentiary Saturday as convict No. 21893.

Scarcely 17 hours after a jury convicted him Friday night of first degree murder, the little criminal attorney was brought the 30 miles from Minneapolis under heavy guard and passed through the arched, brown door of the 50-year-old Stillwater prison.

The sentence of the court was "life at hard labor." Actually, Warden Ralph Tahash said, the prison will "try to give him a job in keeping with his education and ability. A laboring job would defeat our purpose."

Sooner or Later!
Our prices are far lower than all others.
BRENNAN UTILITIES
Monroe's Greatest Furniture Discount House.
Between the river bridges on North Grand St. in Monroe, La.

THIS CHRISTMAS GIVE . . .

Beautiful Ladies Antique
SPRAY DESIGN RING
A brilliant large center diamond beautifully highlighted by 24 individually mounted diamonds. Elegance and simplicity in the hand-crafted 14 karat gold setting make this a truly unusual and beautiful piece . . .
ONLY $395.00
R & A JEWELERS
Monroe's Oldest Credit Jewelers
Paramount Theatre Building
(Convenient Terms Arranged)

PHONE IN YOUR APPLICATION
MONEY Can Be Ready When You Arrive!
Call Mark Whitfield, Mgr.
Get $50 to $2,500 On Your
SIGNATURE . . . AUTOMOBILE
HOUSEHOLD GOODS . . . .
HIGH PAYMENTS REDUCED
Get cash for your seasonal needs now. Liberal credit, easy terms, confidential service.
WE WISH YOU A HAPPY HOLIDAY SEASON
OPEN MON. - SAT.
King Finance Co.
204 JACKSON ST. (Across St. From Post Office) FA 5-3146

for All Your Custom HI-FI and STEREO COMPONENTS . . . See Geo. Baber, Inc.
featuring
B.I.C. ENDORSED QUALITY
Garrard
World's Finest Record Changers

Model AT6

TYPE A

Autoslim / P
CUSTOM STEREO COMPONENTS FOR YOUR EVERY NEED . . .
Type A . . . Combines the professional performance of a dynamically-balanced tone arm, full-size turntable and laboratory series motor with the world's gentlest automatic record changing mechanism . . . $79.50
Model AT6 . . . Sensitive tubular tone arm, dynamically balanced and counterweight-adjusted, with built-in stylus pressure gauge; plus oversized turntable; Laboratory Series motor and intermix automatic record changing mechanism . . . $54.50
Autoslim/P . . . Many Quality Garrard features at a very low price. Unified control panel plays records automatically or individually - finest intermix record changing mechanism . . . $39.50
and
Wharfedale
SPEAKER SYSTEMS
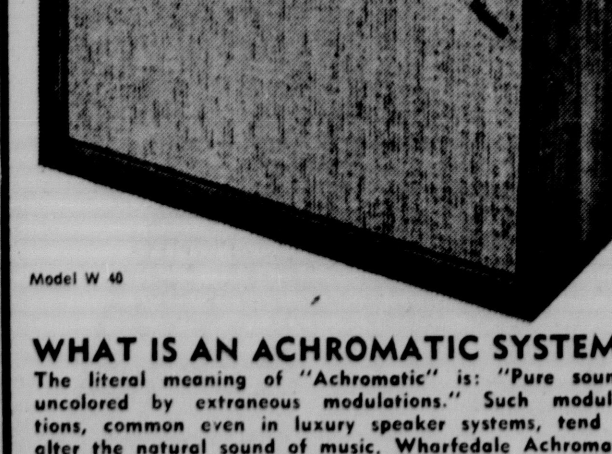
Model W 40
Model W 40
Ultra-compact, exceptionally versatile. Speakers are matched to each other in a non-resonant, sand filled cabinet . . . $69.50 unfinished.
Model W 60
Outstandingly natural, smooth performance. Full range speaker system suitable for the finest installations . . . $101.50 unfinished.
1c SALE!
Get a Shure M7D Cartridge for 1c extra with the purchase of any Custom Stereo System.
WHAT IS AN ACHROMATIC SYSTEM?
The literal meaning of "Achromatic" is: "Pure sound, uncolored by extraneous modulations." Such modulations, common even in luxury speaker systems, tend to alter the natural sound of music. Wharfedale Achromatic systems preserve the integrity of the speakers' performance. Achromatic construction consists of packing white sand densely between layers of hardwood. This creates an inert mass, incapable of resonating. All vibrations are damped, and the speakers and cabinets perform as a "single" unit.

Model W 60
We Have A Complete Selection of Stereo Components
Geo. BABER Inc.
Twin City Shopping Center
2211 LOUISVILLE
FA 5-8287 or FA 5-6166

5th District Edge Given McKeithen

(Continued From Page One)

Board of Education, ran a high race with 40,057 votes.

His next opponent in the district was F. F. Wimberly with 11,462 while Raphiel Teagle got 11,280. Charles Perilloux received 2,496, Archie Robinson 4,992, Evelyn Terrell, 2,853.

Here is how the other Fifth District races went:

Comptroller — Incumbent Roy Theriot, 21,662; James B. Curley, 107; George Dupuis, 20,359; Andrew Falcon, 14,740; J. Arthur LeBlanc Jr., 7,163; Ralph S. Quave, 1,989; J. Theriot, 3,218; Dewey J. Voinche, 980; and Roy Wallace, 1,204.

Custodian of Voting Machines—Incumbent Douglas Fowler, 44,601; Eno Ayo, 1824; George Cain, 9225; John J. Caswell, 185; George Cross, 3526; Raymond Laborde, 8567.

Insurance Commissioner — John W. Davidson, 6363; Jack Dyer, 16,596; Dudley Guglielmo, 26,221; D. L. Long, 3938; and Speedy O. Long, 19,852.

U THANT'S CHOICE

UNITED NATIONS, N.Y. (AP) — U.N. Secretary-General U Thant has named Undersecretary Ralph J. Bunche his personal representative at celebrations to take place when Zanzibar and Kenya become independent of Britain next Tuesday and Thursday, respectively.

"UNCLE TOM" SEZ . . . . .
I'm Playing Santa Claus This Year . . .
SAVE UP TO
40%
ON
● Furniture
● Appliances
● Stereos
● TV's
AND MANY OTHER ITEMS!
● TREMENDOUS STOCK TO CHOOSE FROM
EASY TERMS
● LAY-A-WAYS
Tom Peters
DISCOUNT CO.
2202 CYPRESS WEST MONROE

. . . AND A NEW HOME FOR DADDY AND MOMMY FINANCED WITH A LOW COST HOME LOAN FROM PEOPLE'S HOMESTEAD

What a wonderful way to spend Christmas . . . your family together in a home of your very own! People's Homestead stands ready to help you realize this dream. If you've found the home you want to build or to buy, just come by one of our offices and discuss the financing with us. Our staff is thoroughly trained in the field of home finance, and can give you sound sensible advice that could possibly save you money. And when you do business with us, you're doing business with home folks who know and understand local building conditions. Come in soon and see just how easy it will be for you to own your home with one of our low cost home loans!
PLACE YOUR SAVINGS WITH US . . . EARN A BIG, 4½% . . . OUR CURRENT DIVIDEND RATE!
The People's Homestead AND SAVINGS ASSOCIATION
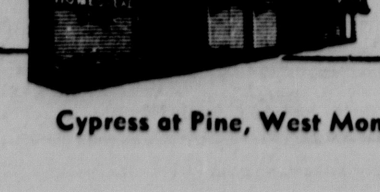
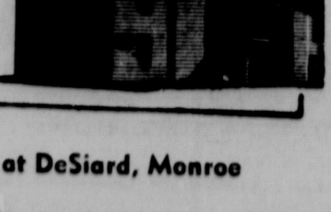
Cypress at Pine, West Monroe
Catalpa at DeSiard, Monroe

TRACKING STATION

MEXICO CITY (AP)—Expansion has begun on the Guaymas tracking station for the U. S. Gemini and Apollo manned space flights.

Globes
Big New Shipment Just Received
$4.95 to $19.95
A Useful Christmas Gift for Anyone
FERD LEVI
STATIONERY CO.
DIAL FA 2-8147
101 N. GRAND at DeSIARD
Store Hours: Mon. thru Sat., 8:30 to 5:30

Eisenhower Says Presidency Succession Re-Examination Needed

NEW YORK (AP) — Dwight D. Eisenhower says the line of succession to the presidency should be re-examined.

The former president, writing in the Saturday Evening Post following the assassination of President Kennedy, suggested a return to a previous system of having the line go directly from the vice president to the Cabinet.

The line presently goes from the vice president to the speaker of the House and the president pro tempore of the Senate before going to the Cabinet.

"I believe that we should re-examine the line of succession with a view of providing the least disrupting transition of the presidential power." Eisenhower wrote.

The law to include the speaker and president pro tempore in the line was adopted in 1947.

Prior to that, the line was from the vice president to the secretary of state and then to other Cabinet members in order of established rank.

"I believe that the earlier order of succession is a more logical one which would keep the presidency heading in the same political direction until the electorate has an opportunity to make its further wishes known." Eisenhower wrote.

Eisenhower apparently meant that since Cabinet members are presidential appointees they presumably would follow the administration policies.

A House speaker or Senate president pro tempore could be of the opposite political party.

"The shocking event of Nov. 22 reinforces the necessity of keeping the vice president completely informed, prepared for the possibility that some misfortune might befall the president," Eisenhower added.

"It is also a reminder that the president and vice president never should be exposed together to the same hazards of travel."

Concerning the perils of the nation's highest office, the former president said:

"The very fact of being president involves certain personal risks, which I believe must be accepted."

He said these hazards appear to be increasing, and Kennedy's assassination could lead to demands that the president be kept a virtual prisoner of the White House in the interests of safety.

But, Eisenhower held, it is highly desirable that the president be free to travel widely, to keep personally in touch with the people and to see with his own eyes what is going on in the world.

Helicopters could take the place of automobiles on certain trips and new safety features might be developed for motorcades, he suggested.

Calling political assassinations a black mark in United States history, Eisenhower wrote:

"However, despicable as these deeds are, they do not follow a pattern of political conspiracy and coup d'etat; they have not sprung from widespread plots to overthrow the government, all too common in less stable nations. Nor do they point to any fundamental weakness in our democratic attitudes and institutions."

Peacock's Suggests OMEGA for Christmas
for a lifetime of proud possession
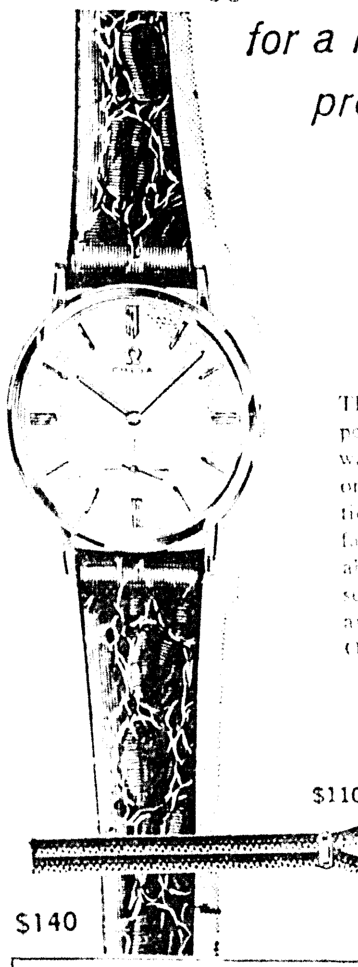
Ω OMEGA
WATCH
THERE is a certain type of person for whom an Omega watch is purposely made . . . one who seeks design-distinction unaffected by fashion-fads plus timekeeping dependability built for a lifetime of service. To such a person, we are proud to recommend Omega. Prices start at $75.
Unconditional one yr guarantee.
$110
$140
Mail Orders Filled
Where Quality Costs No More
peacock's Leading Jewelers
129 DeSIARD ST., MONROE, LA.

ALL NEW ZENITH Royal 50L
SHIRT POCKET RADIO
Limited Time Gift EXTRA
$19.95 COMPLETE

GET THIS 5 PIECE DELUXE GIFT PACKAGE
INCLUDING...
FAMOUS QUALITY PERFORMANCE RADIO
CUSTOM CARRY CASE
EARPHONE FOR PRIVATE LISTENING
GIFT BOX
SET OF BATTERIES
THIS RADIO CAN PAY FOR ITSELF!
Saves up to $20 a year on operating costs because it uses inexpensive battery cells available everywhere—instead of expensive battery packs.
Its tone quality will amaze you for radio so small!
HURRY! OUR SUPPLY LIMITED!
No Money Down - 1st Payment Feb. 64'
Mail Orders Filled
Where Quality Costs No More
peacock's Leading Jewelers
129 DeSIARD ST., MONROE, LA.

BUY GIFTS FOR ALL ON ONE CONVENIENT ACCOUNT
Christmas Gifts Cost Less!
IMPRESSIVE SAVINGS ON DIAMONDS

1-Carat — Brilliant Solitaire American cut Diamond — $295.95
1-Carat of Diamonds — 7-Diamonds Brida Set — $199.95
½-Carat of Diamonds — 7-Diamonds Ensemble — $99.95
1-Carat of Diamonds — 12-Diamonds Double Row Wedding Ring — $199.95
Matching Bride and Groom Exquisitely Mounted — Wedding Band Set — $49.95
Brilliant Round Center Diamond — With side bagettes & Matching Wedding Rings — $495
MAN'S MAGNIFICIENT DIAMOND 1-CARAT $295
LADIES' BLAZING 15-Diamond PRINCESS RING 1-CARAT $199.95
OPEN EVERY NIGHT 'TIL CHRISTMAS
WHY PAY MORE?
NOBODY, BUT NOBODY
Check our low prices before you buy—once again this Christmas we really help you cut the cost of giving. Hundreds of items to choose from—hundreds of items not even advertised—all at lowest possible prices. Come in see them all. We have gifts most everyone wants most. Enjoy one stop shopping—buy for all on your list on one convenient account and pay next year on terms to fit your budget.
UNDERSELLS PEACOCK'S
UP TO 24 MONTHS TO PAY—FIRST PAYMENT FEB. '64
YOU STILL GET FINE SELECTIONS — YOU STILL GET LOWER PRICES — YOU STILL GET EASIER TERMS
Peacock's Guarantees Satisfaction on Your Diamonds or Your Money Refunded USE YOUR CREDIT AT PEACOCK'S—
DIAMOND WATCHES
Designed With Rare Artistry and Radiant Fashion
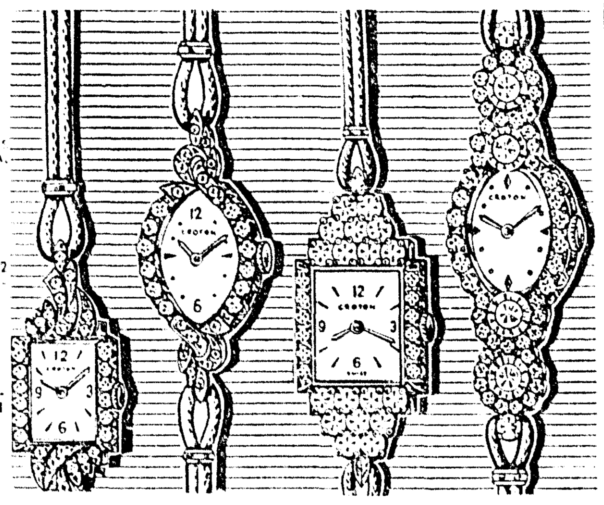
12-Diamonds-22 Jewels Hamilton with extra large diamond $395.00
54 DIAMONDS, 23-Jewels 14-K LADIES' BULOVA. Regular $495.00. $295.00
26 DIAMOND 14-K, 22 Jewels LADIES' HAMILTON. Regular $750.00. $495.00
10-DIAMONDS, 23-JEWELS LADIES' ELGIN 14-K. Regular $200.00. $135.00
Give A Lovely Watch This Christmas
Peacock's Has Largest Selection at Lowest Prices

Lady's DRESS WATCH by Bulova
Lady's ELGIN Expansion Band
Men's WATERPROOF by Bulova
Men's ELGIN Calendar Watch
Lady's HAMILTON — Expansion Band
LADY ELGIN 17 Jewels
Nationally Advertised Brands by
• Elgin
• Bulova
• Hamilton
• Peacock
and Others
UP TO 40% OFF
PRICED From $19.95 up
NO MONEY DOWN—FIRST PAYMENT NOT DUE 'TIL FEB. 1964!

DIAMOND PENDANT — NOW ONLY $24.95
New POLAROID 100 AUTOMATIC CAMERA — Now finished color pictures in 50 seconds — black & white in 10 — New film pack loads in 7 seconds. Take one year to pay!
CULTURED PEARL NECKLACE — $19.95 UP — ALL PRICES PLUS TAX
MELEE JEWEL BOX — NOW ONLY $4.98 UP
NEW 1964 PORTABLE REMINGTON — $59.95 UP
SAMSONITE LUGGAGE — $14.95 UP

TREMENDOUS SAVINGS!
NEW SHIPMENT
AMERICAN MADE ROYAL JACKSON
Genuine CHINA
5 Beautiful Patterns to choose from! At this amazingly low price.
45 Pc. Service for 8 $39.95 Nat'l Adv. for $79.95
53 Pc. Service for 8 $44.95 Nat'l Adv. for $89.95
All Purchases Beautifully Gift Wrapped!
peacock's Inc. Leading Jewelers
129 DeSIARD ST., MONROE, LA.
Mail Orders, Promptly Filled

TRACKING STATION

MEXICO CITY (AP)—Expansion has begun on the Guaymas tracking station for the U. S. Gemini and Apollo manned space flights.

Globes
Big New Shipment Just Received
$4.95 to $19.95
A Useful Christmas Gift for Anyone
FERD LEVI STATIONERY CO.
DIAL FA 2-8147
101 N. GRAND at DeSIARD
Store Hours: Mon. thru Sat., 8:30 to 5:30

Eisenhower Says Presidency Succession Re-Examination Needed

NEW YORK (AP) — Dwight D. Eisenhower says the line of succession to the presidency should be re-examined.

The former president, writing in the Saturday Evening Post following the assassination of President Kennedy, suggested a return to a previous system of having the line go directly from the vice president to the Cabinet.

The line presently goes from the vice president to the speaker of the House and the president pro tempore of the Senate before going to the Cabinet.

"I believe that we should re-examine the line of succession with a view of providing the least disrupting transition of the presidential power," Eisenhower wrote.

The law to include the speaker and president pro tempore in the line was adopted in 1947.

Prior to that, the line was from the vice president to the secretary of state and then to other Cabinet members in order of established rank.

"I believe that the earlier order of succession is a more logical one which would keep the presidency heading in the same political direction until the electorate has an opportunity to make its further wishes known," Eisenhower wrote.

Eisenhower apparently meant that since Cabinet members are presidential appointees they presumably would follow the administration policies.

A House speaker or Senate president pro tempore could be of the opposite political party.

"The shcoking event of Nov. 22 reinforces the necessity of keeping the vice president completely informed, prepared for the possibility that some misfortune might befall the president," Eisenhower added.

"It is also a reminder that the president and vice president never should be exposed together to the same hazards of travel."

Concerning the perils of the nation's highest office, the former president said:

"The very fact of being president involves certain personal risks, which I believe must be accepted."

He said these hazards appear to be increasing, and Kennedy's assassination could lead to demands that the president be kept a virtual prisoner of the White House in the interests of safety.

But, Eisenhower held, it is highly desirable that the president be free to travel widely, to keep personally in touch with the people and to see with his own eyes what is going on in the world.

Helicopters could take the place of automobiles on certain trips and new safety features might be developed for motorcades, he suggested.

Calling political assassinations a black mark in United States history, Eisenhower wrote:

"However, despicable as these deeds are, they do not follow a pattern of political conspiracy and coup d'etat; they have not sprung from widespread plots to overthrow the government, all too common in less stable nations. Nor do they point to any fundamental weakness in our democratic attitudes and institutions."

Peacock's Suggests OMEGA for Christmas
for a lifetime of proud possession

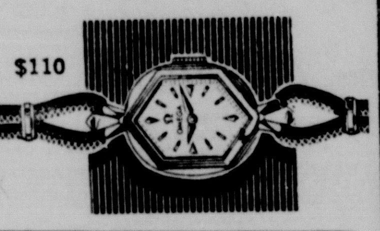

Ω OMEGA
WATCH
THERE is a certain type of person for whom an Omega watch is purposely made . . . one who seeks design-distinction unaffected by fashion-fads plus timekeeping dependability built for a lifetime of service. To such a person, we are proud to recommend Omega. Prices start at $75.
Unconditional one yr. guarantee.
$110
$140

Mail Orders Filled
Where Quality Costs No More
peacock's INC. Leading Jewelers
129 DeSIARD ST., MONROE, LA.

ALL NEW ZENITH®
Royal 50 L
SHIRT POCKET RADIO
Limited Time Gift EXTRA
$19.95 COMPLETE

GET THIS
5 PIECE DELUXE GIFT PACKAGE

INCLUDING...
FAMOUS QUALITY PERFORMANCE RADIO
plus CUSTOM CARRY CASE
EARPHONE FOR PRIVATE LISTENING
GIFT BOX
SET OF BATTERIES
THIS RADIO CAN PAY FOR ITSELF!
Saves up to $20 a year on operating costs because it uses inexpensive battery cells available everywhere—instead of expensive battery packs.
Its tone quality will amaze you for radio so small!
HURRY! OUR SUPPLY LIMITED!
No Money Down - 1st Payment Feb. 64'

Mail Orders Filled
Where Quality Costs No More
peacock's INC. Leading Jewelers
129 DeSIARD ST., MONROE, LA.

BUY GIFTS FOR ALL ON ONE CONVENIENT ACCOUNT
IMPRESSIVE SAVINGS ON DIAMONDS

1-Carat — Brilliant Solitaire American cut Diamnod — $295.95
1-Carat of Diamonds — 7-Diamonds Brida Set — $199.95
½-Carat of Diamonds — 7-Diamonds Ensemble — $99.95
1-Carat of Diamonds — 12-Diamonds Double Row Wedding Ring — $199.95
Matching Bride and Groom Exquisitely Mounted — Wedding Band. Set — $49.95
Brilliant Round Center Diamond — With side bagettes & Matching Wedding Rings — $495
MAN'S MAGNIFICIENT DIAMOND 1-CARAT $295
LADIES' BLAZING 15-Diamond PRINCESS RING 1-CARAT $199.95

Christmas Gifts Cost Less!
OPEN EVERY NIGHT 'TIL CHRISTMAS
WHY PAY MORE?
NOBODY, BUT NOBODY
Check our low prices before you buy—once again this Christmas we really help you cut the cost of giving. Hundreds of items to choose from—hundreds of items not even advertised—all at lowest possible prices. Come in see them all. We have gifts most everyone wants most. Enjoy one stop shopping—buy for all on your list on one convenient account and pay next year on terms to fit your budget.
UNDERSELLS PEACOCK'S
UP TO 24 MONTHS TO PAY—FIRST PAYMENT FEB. '64
YOU STILL GET FINE SELECTIONS
YOU STILL GET LOWER PRICES
YOU STILL GET EASIER TERMS
Peacock's Guarantees Satisfaction on Your Diamonds or Your Money Refunded USE YOUR CREDIT AT PEACOCK'S—

DIAMOND WATCHES
Designed With Rare Artistry
and Radiant Fashion

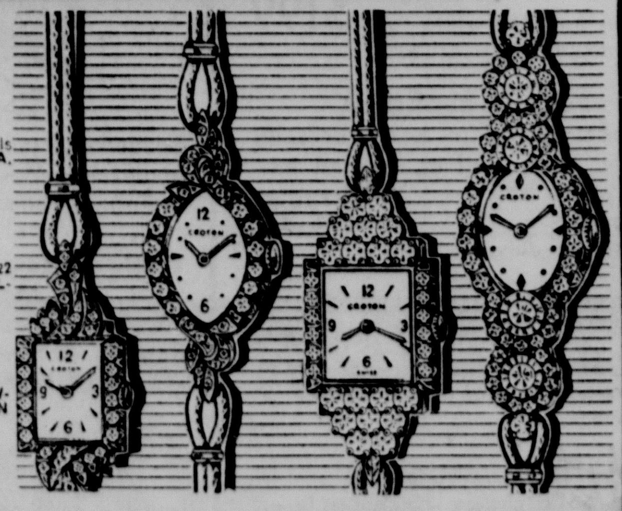

12-Diamonds-22 Jewels Hamilton with extra large diamond $395.00
54 DIAMONDS, 23-Jewels 14-K LADIES' BULOVA. Regular $495.00. $295.00
26 DIAMOND 14-K, 22 Jewels LADIES' HAMILTON. Regular $750.00. $495.00
10-DIAMONDS, 23-JEWELS LADIES' ELGIN 14-K. Regular $200.00. $135.00

Give A Lovely Watch This Christmas
Peacock's Has Largest Selection at Lowest Prices
Lady's DRESS WATCH by Bulova
Lady's ELGIN Expansion Band
Nationally Advertised Brands by
• Elgin
• Bulova
• Hamilton
• Peacock
and Others
Man's WATERPROOF by Bulova
Man's ELGIN Calendar Watch
Lady's HAMILTON — Expansion Band
UP TO 40% OFF
PRICED From $19.95 up
LADY ELGIN 17 Jewels

NO MONEY DOWN—FIRST PAYMENT NOT DUE 'TIL FEB. 1964!

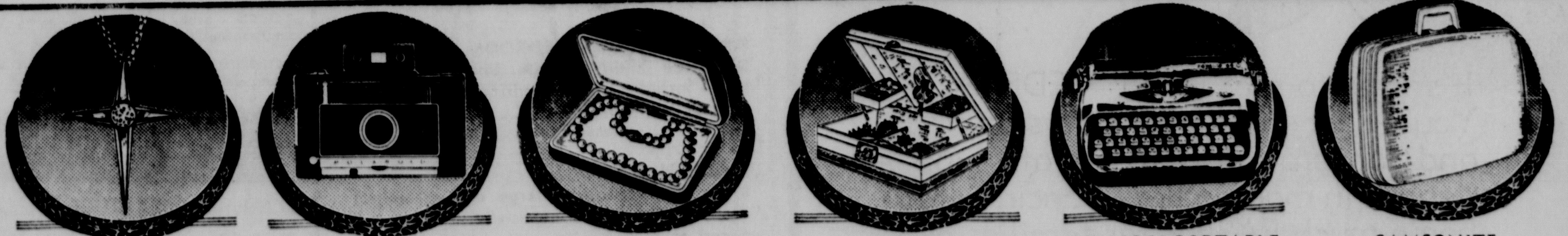

DIAMOND PENDANT — NOW ONLY $24.95
New POLAROID 100 AUTOMATIC CAMERA — Now finished color pictures in 50 seconds — black & white in 10 — New film pack loads in 7 seconds. Take one year to pay!
CULTURED PEARL NECKLACE — $19.95 UP — ALL PRICES PLUS TAX
MELEE JEWEL BOX — NOW ONLY $4.98 UP
NEW 1964 PORTABLE REMINGTON — $59.95 UP
SAMSONITE LUGGAGE — $14.95 UP
All Purchases Beautifully Gift Wrapped!

TREMENDOUS SAVINGS!
NEW SHIPMENT
AMERICAN MADE ROYAL JACKSON
Genuine CHINA
5 Beautiful Patterns to choose from! At this amazingly low price.
45 Pc. Service for 8 $39.95 Nat'l Adv. for $79.95
53 Pc. Service for 8 $44.95 Nat'l Adv. for $89.95

peacock's INC. Leading Jewelers
129 DeSIARD ST., MONROE, LA.
Mail Orders, Promptly Filled

ABUSIVE LETTERS RECEIVED

Goldwater Not Changing Political Plans Or Future

WASHINGTON (AP) — Sen. Barry Goldwater, R-Ariz., said Saturday he received a surprising number of abusive letters and telegrams immediately after the assassination of President Kennedy, but they "will not change my political plans or future."

'Any one in public life gets this kind of mail," said the Arizona senator, who had been urged to seek the Republican nomination to oppose Kennedy in next year's presidential contest.

The Chicago Tribune reported that Sen. John Tower, R-Tex., a principal backer of Goldwater, also received threatening letters and that friends of both men described them as "deeply disturbed" by such attacks.

Goldwater told a reporter the abuse heaped on him and other conservatives resulted from inaccurate comments on some radio and television programs, immediately after the assassination, that right wing element may have been responsible.

"I was surprised that some persons would make charges like that which were so quickly disproved by the facts," Goldwater said, adding that he read and replied to some 50 of these hate letters and telegrams.

"I got some fine letters of apology back from a number of these persons," Goldwater said.

Despite wide differences on many policies and political matters, Goldwater and Kennedy were personal friends.

Goldwater said the succession to the presidency of Lyndon B. Johnson, also a former Senate colleague, means that "it is a new ball game."

"Johnson acts and thinks differently from Kennedy," the senator said. "And he is a Southerner."

Goldwater said that during the current moratorium on partisan politics he is re-examining his personal political future.

Asked if he still planned to make an announcement and decision about seeking the Republican nomination early next year, Goldwater replied:

"I think that's about right and I will have to make a decision. I don't know now exactly when it will be."

Goldwater said he will refrain from partisan politics the rest of this month "unless President Johnson and the Democrats try to make political hay."

A World War II pilot and now an Air Force reserve major general, Goldwater said he was going to Connecticut this weekend "for a meeting with some old Air Force buddies. It's a private affair."

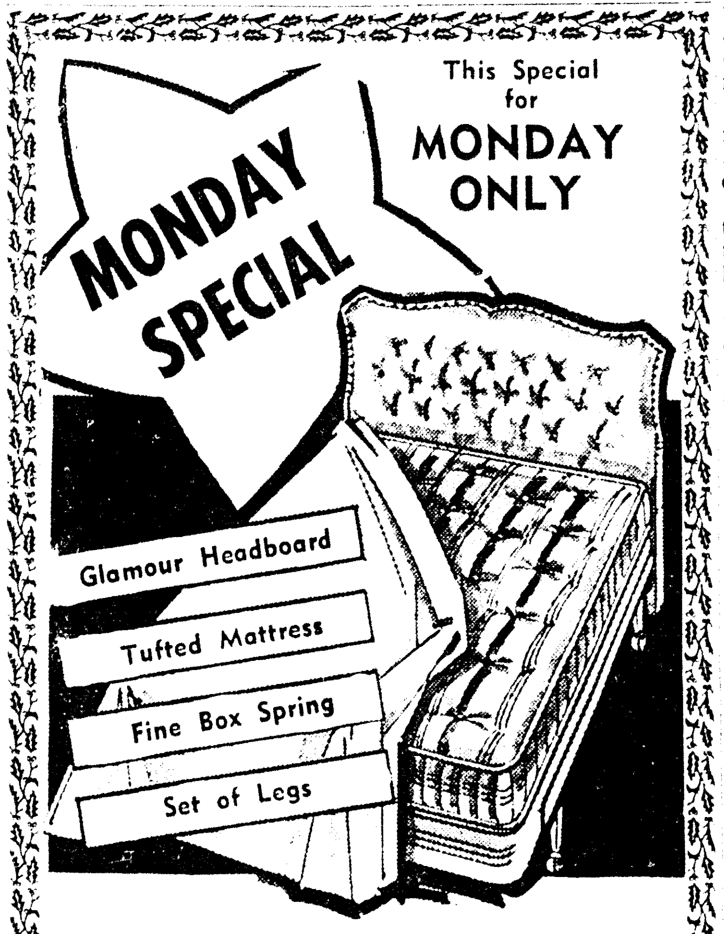

SALE PRICED

Sale priced to save you $17.00. Heavily padded headboard is easy to clean plastic. A luxury outfit. Sophisticated looking . . . luxury sleeping! Special Monday only. Four piece ensemble for this small price.

TWIN SIZE $39.95 DOUBLE SIZE $49.95

D & E Furniture
341 DeSiard, Monroe

Joe & Bill Furniture
501 DeSiard, Monroe
321 Trenton, West Monroe

First Lady Sees Role As Deeds, Not In Words

WASHINGTON (AP) — Mrs. Lyndon B. Johnson has started her tenure as First Lady with the philosophy that, "My role must emerge in deeds, not words."

This is her reply to reporters who asked how she saw her new role:

"I will try to be balm, sustainer and sometimes critic for my husband. I will try to help my children look at this job with all the reverence it is due, to get from it the knowledge their unique antage point give them and to retain the lightheartedness to which every teen-ager is entitled. For my own self my role must emerge in deeds, not words."

The statement was issued Saturday by a member of President Johnson's staff.

Chou En Lai Sets Africa, Arab Visit

TOKYO (AP))—Premier Chou En-Lai of Communist China will visit the United Arab Republic, Algeria and Morocco beginning Dec. 14, the official New China news agency announced Saturday. The U. A. R. government said Chou will arrive in Airo next Saturday, accompanied by Foreign Minister Chen Yi.

Alliance Is Making Little Progress

WASHINGTON (AP)—Statistically speaking, the Alliance for Progress has been making little progress over-all despite notable gains in some countries.

The avowed goal of the 10-year program of social and economic development for Latin America is a yearly growth, measured in output per person, of 2.5 per cent.

But recent figures indicate the 1962 per capita national product of Latin Americans remained about the same as in 1961, compared with a U.S. growth of 5 per cent.

One set of statistics supplied at the second annual review of the Alliance program at Sao Paulo last month listed Latin America's per capital product in 1962 up only 0.6 to 1.0 per cent over the previous year.

Another table, currently used by Washington officials, reports Latin American per capita gross national product last year was down a fraction from 1961.

The U.S. statistics list average output per person in Latin America in 1962 at $276—down $1 from 1961. In the United States, per capita gross national product climbed from $2,823 to $2,968 in the same period.

When you need a LOAN to buy a HOME

It's time to see FIRST FEDERAL – You'll get friendly understanding and cooperation from a staff experienced in making the financing of a home much EASIER for families exactly like yours!

CURRENT ANNUAL DIVIDEND RATE IS: 4½%

FIRST FEDERAL SAVINGS AND LOAN ASSOCIATION OF MONROE

DIAL: FA 5-7361
128 S. GRAND

PARK FREE IN OUACHITA BANK PARKING BLDG.

Hemenway's
Complete Home Furnishers!
132 N. 2nd FA 3-2246

NO MONEY DOWN!
FIRST PAYMENT FEB. 1964

Christmas BONUS SALE

A FREE BONUS GIFT WITH EVERY PURCHASE

HERE'S HOW IT WORKS . . .

You select any item or items of Furniture, Carpet, Draperies and Appliances you need at our usual low prices! Every item in the store has a Big Holiday Tag showing the amount of your BONUS DOLLARS on that item. You can then use your BONUS DOLLARS toward the purchase of any item of furniture in our store. Naturally the more you purchase, the more FREE BONUS DOLLARS you get!

EXAMPLE: You buy a $150.00 Sofa. Your BONUS on this item could be $25.00. You can use that $25.00 to buy new lamps, tables, a mirror, or any other item of furniture in our store.

OR if you purchase a $150.00 sofa with a $25.00 BONUS tag and a $50.00 chair with a $10.00 BONUS tag, then you can select $35.00 of furniture of your choice any item of furniture in our... Fabulous way of bringing you BIG HOLIDAY SAVINGS

DON'T MISS THIS WONDERFUL OPPORTUNITY.

Hemenway's — No. S 37837
Mr & Mrs. CUSTOMER
NONE REQUIRED!
NOTE → FEB. 1964
BONUS

	BONUS	
1 LUXURY SOFA	15.00	149.95
1 LANE CEDAR CHEST	5.00	49.95
1 COMFORTABLE RECLINER	10.00	49.95
	30.00	249.95

USE YOUR BONUS LIKE CASH ON ANY FURNITURE ITEM OF YOUR CHOICE FROM THE LARGEST FURNITURE SELECTION IN THE STATE OF LOUISIANA ... EVERY ITEM HAS BONUS DOLLARS FOR YOU

save on living room

STRATFORD TRADITIONAL SOFA
Three foam filled reversible seat cushions - button tufted pillow back - roll arms, skirted, beige fabric cover. $149
Merchandise Bonus $75

STRATFORD EARLY AMERICAN SOFA
Foam cushions, zippered and reversible for extra wear - wing back style - hard wearing char-coal nubby weave fabric $199
Merchandise Bonus $75

STRATFORD 100" CONTEMPORARY SOFA
Loose cushion pillow back style - walnut legs - reversible foam seat cushions - beige fabric cover $219
Merchandise Bonus $100

STRATFORD TRADITIONAL SOFA
Attached tufted pillow back style - foam reversible seat cushions - beige quilted fabric cover $219
Merchandise Bonus $100

KROEHLER TRADITIONAL SOFA
Extra long - Luxury foam tuxedo style - fully skirted beige fabric cover. $219
Merchandise Bonus $100

STRATFORD FRENCH PROVINCIAL SOFA
Solid cherry legs and trim - reversible foam seat cushions - deep button tufted back - beautifully tailored in off white figured fabric $199
Merchandise Bonus $75

DANISH DEN SOFA
All metal frame - reversible foam filled seat and back cushions - walnut finish $99
Merchandise Bonus $25

TRADITIONAL SOFA
Three cushion traditional styling in beautiful blue floral quilted cover - fully skirted $199
Merchandise Bonus $75

KING SIZE EARLY AMERICAN SOFA
100" Wing back - four cushion style - foam filled seats and back - brown tweed fabric cover $239
Merchandise Bonus $75

save on bedroom

ANTIQUE WHITE BEDROOM
Three pc. suite - includes poster bed - large triple dresser and framed mirror - French styling in popular white $199
Merchandise Bonus $50

FRENCH PROVINCIAL BEDROOM
Four Pc. bedroom group in beautiful solid cherry - includes large dresser, framed mirror, chest and panel bed - antique brass pulls $259
Merchandise Bonus $75

ITALIAN BEDROOM GROUP
5 Pc. Ensemble includes marble top triple dresser, night table and chest - panel bed - framed decorator mirror. $379
Merchandise Bonus $100

FRENCH PROVINCIAL BEDROOM
5 Pc. Ensemble - Solid cherry - includes large triple dresser - framed mirror - 5 drawer chest - bookcase bed and night table $399
Merchandise Bonus $100

DREXEL TRIUNE BEDROOM
Distressed antique white finish with gold trim - includes dresser, mirror, two twin beds and night table. $549
Merchandise Bonus $150

MODERN BEDROOM
4 Pc. Group includes large dresser, mirror, chest, bookcase bed - specially priced at $89
Merchandise Bonus $20

save on bedding

ENGLANDER KING SIZE SLEEP SET
Famous Ortho sleep set - King size 78"x80" mattress with matching box springs - your choice of Innerspring or luxurious foam - complete ensemble $159
Merchandise Bonus $20

ENGLANDER FOAM SLEEP SET
Famous Ortho sleep set- matress and matching box springs - posture balanced for extra comfort - choose from single or full size - matching sets $79
Merchandise Bonus $10

save on draperies

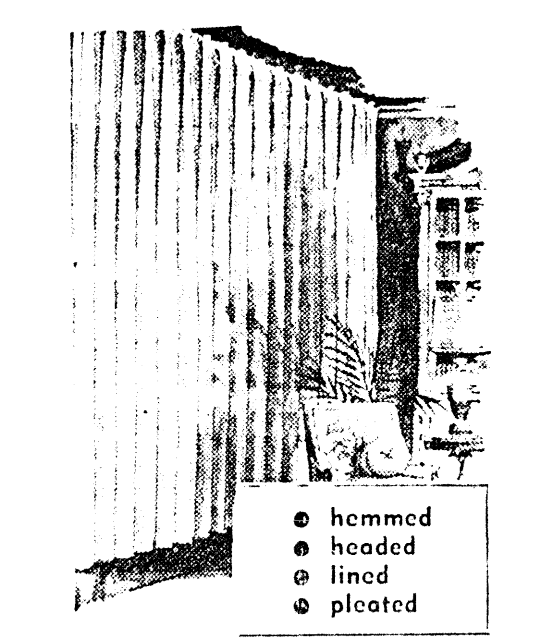

Beautifully tailored, they hang like custom made draperies. Completely lined to prevent fading. 2 Patterns, 2 solids.

single window $12.98
Merchandise Bonus $4.

double window $29.98
Merchandise Bonus $8.

triple window $42.98
Merchandise Bonus $10.

1-JUNE- a spray design in bronze and blue combinations on linen-look background.

2-VISTA - bold contemporary in melon, avocado, gold on linen look background.

3-CHICO - nubby solid in sandalwood, foam, white and the linen-look color.

4-STACATO - antique satin's slub-weave beauty in white, green, gold, campagne, linen-look color.

save on carpets

OVAL BRAIDED RUGS
Big 9x12 room size - reversible for extra wear - wide choice of popular Early American colors. $34

9 x 12 FOAM BACK RUGS
Ideal for den, living room, bedroom, choice of best colors - foam rubber back requires no padding - specially priced $49

9 x 12 AXIMINISTER RUGS
All wool - popular for living rooms and bedrooms - 9 colors from which to choose - specially priced $69

Valuable Bonus Gifts given with any purchase in our rug and carpet departments.

MISCELLANEOUS

MANSIZED RECLINING CHAIR
Tough vinyl cover - foam padding - three position reclining - choice of best colors - specially priced $49
Merchandise Bonus $10

WALNUT DINING ROOM GROUP
Eight pc. dining room group includes extension table - china - arm chair and 5 side chairs . . . specially priced $399
Merchandise Bonus $75

9 PC. DINETTE SET
Extra Large extension table with 8 matching vinyl covered side chairs - bronze tone finish - specially priced $89
Merchandise Bonus $15

LANE CEDAR CHEST
Popular Lane quality - the ideal gift for that very special person - Save now at $69
Merchandise Bonus $10

KROEHLER SLEEP-OR-LOUNGE SOFA
Contemporary styling - reversible foam seat cushions - easily converts to full size bed with luxurious foam mattress - specially priced at $199
Merchandise Bonus $20

ANTIQUE PINE GUN CABINET
Holds six guns - double glass doors - front ammunition drawer in popular colonial styling $69
Merchandise Bonus $10

save on appliances

CURTIS MATHIS STEREO RADIO COMBINATION
Popular walnut console cabinet - 4 speed changer - plays all size records - complete with AM-FM radio - specially priced $159

AMC AUTOMATIC WASHER
Fully automatic home laundry - 2 cycle - 3 speeds completely automatic fully guaranteed specially priced $169 w/t

FAMILY SIZE REFRIGERATOR
Popular 2 door refg. with 103 lb. freezing compartment - refg. section never needs defrosting - big 13.3 ft. capacity - priced at $219 w/t

30" TAPPAN RANGE
All Tappan quality with waist high broiler - clock and oven timer - see this tomorrow - especially priced at $249 w/t

Valuable Bonus Gifts given with any purchase in our complete Appliance Dept., choose from Frigidaire, RCA, Curtis Mathis, AMC, Speed Queen.

Shop Monday Night 'Til 9 p.m. ● FREE PARKING ● FREE DELIVERY 150 MILES

ABUSIVE LETTERS RECEIVED

Goldwater Not Changing Political Plans Or Future

WASHINGTON (AP) — Sen. Barry Goldwater, R-Ariz., said Saturday he received a surprising number of abusive letters and telegrams immediately after the assassination of President Kennedy, but they "will not change my political plans or future."

'Any one in public life gets this kind of mail," said the Arizona senator, who had been urged to seek the Republican nomination to oppose Kennedy in next year's presidential contest.

The Chicago Tribune reported that Sen. John Tower, R-Tex., a principal backer of Goldwater, also received threatening letters and that friends of both men described them as "deeply disturbed" by such attacks.

Goldwater told a reporter the abuse heaped on him and other conservatives resulted from inaccurate comments on some radio and television programs, immediately after the assassination, that right wing element may have been responsible.

"I was surprised that some persons would make charges like that which were so quickly disproved by the facts," Goldwater said, adding that he read and replied to some 50 of these hate letters and telegrams.

"I got some fine letters of apology back from a number of these persons," Goldwater said.

Despite wide differences on many policies and political matters, Goldwater and Kennedy were personal friends.

Goldwater said the succession to the presidency of Lyndon B. Johnson, also a former Senate colleague, means that "it is a new ball game."

"Johnson acts and thinks differently from Kennedy," the senator said. "And he is a Southerner."

Goldwater said that during the current moratorium on partisan politics he is re-examining his personal political future.

Asked if he still planned to make an announcement and decision about seeking the Republican nomination early next year, Goldwater replied:

"I think that's about right and I will have to make a decision. I don't know now exactly when it will be."

Goldwater said he will refrain from partisan politics the rest of this month "unless President Johnson and the Democrats try to make political hay."

A World War II pilot and now an Air Force reserve major general, Goldwater said he was going to Connecticut this weekend "for a meeting with some old Air Force buddies. It's a private affair."

First Lady Sees Role As Deeds, Not In Words

WASHINGTON (AP) — Mrs. Lyndon B. Johnson has started her tenure as First Lady with the philosophy that, "My role must emerge in deeds, not words."

This is her reply to reporters who asked how she saw her new role:

"I will try to be balm, sustainer and sometimes critic for my husband. I will try to help my children look at this job with all the reverence it is due, to get from it the knowledge their unique antage point gives them and to retain the lightheartedness to which every teen-ager is entitled. For my own self my role must emerge in deeds, not words."

The statement was issued Saturday by a member of President Johnson's staff.

Chou En Lai Sets Africa, Arab Visit

TOKYO (AP))—Premier Chou En-Lai of Communist China will visit the United Arab Republic, Algeria and Morocco beginning Dec. 14, the official New China news agency announced Saturday. The U. A. R. government said Chou will arrive in Airo next Saturday, accompanied by Foreign Minister Chen Yi.

Alliance Is Making Little Progress

WASHINGTON (AP)—Statistically speaking, the Alliance for Progress has been making little progress over-all despite notable gains in some countries.

The avowed goal of the 10-year program of social and economic development for Latin America is a yearly growth, measured in output per person, of 2.5 per cent.

But recent figures indicate the 1962 per capita national product of Latin Americans remained about the same as in 1961, compared with a U.S. growth of 5 per cent.

One set of statistics supplied at the second annual review of the Alliance program at Sao Paulo last month listed Latin America's per capital product in 1962 up only 0.6 to 1.0 per cent over the previous year.

Another table, currently used by Washington officials, reports Latin American per capita gross national product last year was down a fraction from 1961.

The U.S. statistics list average output per person in Latin America in 1962 at $276—down $1 from 1961. In the United States, per capita gross national product climbed from $2,823 to $2,968 in the same period.

This Special for MONDAY ONLY

SALE PRICED

Sale priced to save you $17.00. Heavily padded headboard is easy to clean plastic. A luxury outfit. Sophisticated looking . . . luxury sleeping! Special Monday only. Four piece ensemble for this small price.

TWIN SIZE $39.95 | DOUBLE SIZE $49.95

D & E Furniture
341 DeSiard, Monroe

Joe & Bill Furniture
501 DeSiard, Monroe
321 Trenton, West Monroe

When you need a LOAN to buy a HOME

It's time to see FIRST FEDERAL – You'll get friendly understanding and cooperation from a staff experienced in making the financing of a home much EASIER for families exactly like yours!

CURRENT ANNUAL DIVIDEND RATE IS: 4½%

INSURED

FIRST FEDERAL SAVINGS AND LOAN ASSOCIATION OF MONROE

DIAL: FA 5-7361
128 S. GRAND

PARK FREE IN OUACHITA BANK PARKING BLDG.

Hemenway's
Complete Home Furnishers!

132 N. 2nd FA 3-2246

NO MONEY DOWN!
FIRST PAYMENT FEB. 1964

Christmas BONUS SALE
A FREE BONUS GIFT WITH EVERY PURCHASE

HERE'S HOW IT WORKS . . .

You select any item or items of Furniture, Carpet, Draperies and Appliances you need at our usual low prices! Every item in the store has a Big Holiday Tag showing the amount of your BONUS DOLLARS on that item. You can then use your BONUS DOLLARS toward the purchase of any item of furniture in our store. Naturally the more you purchase, the more FREE BONUS DOLLARS you get!

EXAMPLE: You buy a $150.00 Sofa, Your BONUS on this item could be $25.00. You can use that $25.00 to buy new lamps, tables, a mirror, or any other item of furniture in our store.

OR if you purchase a $150.00 sofa with a $25.00 BONUS tag, and a $50.00 chair with a $10.00 BONUS tag, then you can select $35.00 of furniture of your choice any item of furniture in our Fabulous way of bringing you

BIG HOLIDAY SAVINGS . . .

DON'T MISS THIS WONDERFUL OPPORTUNITY.

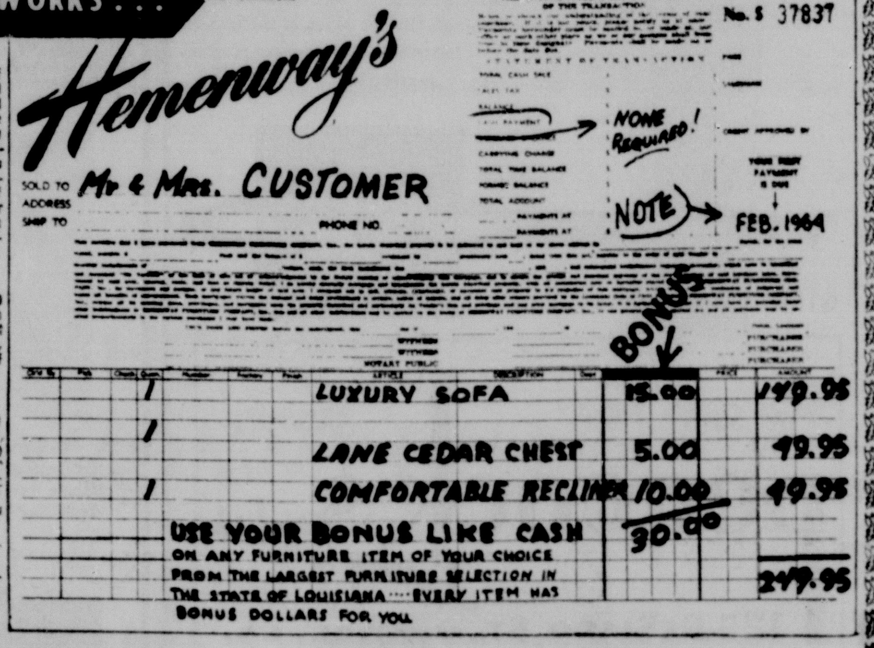

save on living room

STRATFORD TRADITIONAL SOFA
Three foam filled reversible seat cushions - button tufted pillow back - roll arms, skirted, beige fabric cover. $149
Merchandise Bonus $75

STRATFORD EARLY AMERICAN SOFA
Foam cushions, zippered and reversible for extra wear - wing back style - hard wearing char-coal nubby weave fabric $199
Merchandise Bonus $75

STRATFORD 100" CONTEMPORARY SOFA
Loose cushion pillow back style - walnut legs-reversible foam seat cushions - beige fabric cover $219
Merchandise Bonus $100

STRATFORD TRADITIONAL SOFA
Attached tufted pillow back style - foam reversible seat cushions - beige quilted fabric cover $219
Merchandise Bonus $100

KROEHLER TRADITIONAL SOFA
Extra long - Luxury foam tuxedo style - fully skirted beige fabric cover. $219
Merchandise Bonus $100

STRATFORD FRENCH PROVINCIAL SOFA
Solid cherry legs and trim - reversible foam seat cushions - deep button tufted back - beautifully tailored in off white figured fabric $199
Merchandise Bonus $75

DANISH DEN SOFA
All metal frame - reversible foam filled seat and back cushions - walnut finish $99
Merchandise Bonus $25

TRADITIONAL SOFA
Three cushion traditional styling in beautiful blue floral quilted cover - fully skirted $199
Merchandise Bonus $75

KING SIZE EARLY AMERICAN SOFA
100" Wing back - four cushion style - foam filled seats and back - brown tweed fabric cover $239
Merchandise Bonus $75

save on bedroom

ANTIQUE WHITE BEDROOM
Three pc. suite - includes poster bed - large triple dresser and framed mirror - French styling in popular white $199
Merchandise Bonus $50

FRENCH PROVINCIAL BEDROOM
Four Pc. bedroom group in beautiful solid cherry - includes large dresser, framed mirror, chest and panel bed - antique brass pulls $259
Merchandise Bonus $75

ITALIAN BEDROOM GROUP
5 Pc. Ensemble includes marble top triple dresser, night table and chest - panel bed - framed decorator mirror. $379
Merchandise Bonus $100

FRENCH PROVINCIAL BEDROOM
5 Pc. Ensemble - Solid cherry - includes large triple dresser - framed mirror - 5 drawer chest - bookcase bed and night table $399
Merchandise Bonus $100

DREXEL TRIUNE BEDROOM
Distressed antique white finish with gold trim - includes dresser, mirror, two twin beds and night table. $549
Merchandise Bonus $150

MODERN BEDROOM
4 Pc. Group includes large dresser, mirror, chest, bookcase bed - specially priced at $89
Merchandise Bonus $20

save on bedding

ENGLANDER KING SIZE SLEEP SET
Famous Ortho sleep set - King size 78"x80" mattress with matching box springs - your choice of Innerspring or luxurious foam - complete ensemble $159
Merchandise Bonus $20

ENGLANDER FOAM SLEEP SET
Famous Ortho sleep set - matress and matching box springs - posture balanced for extra comfort - choose from single or full size - matching sets $79
Merchandise Bonus $10

save on draperies

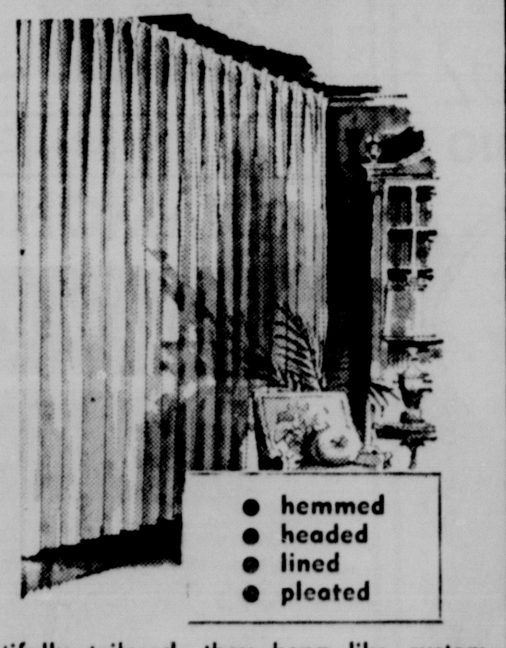

Beautifully tailored, they hang like custom made draperies. Completely lined to prevent fading. 2 Patterns, 2 solids.

single window $12.98
● Merchandise Bonus $4.

double window $29.98
● Merchandise Bonus $8.

triple window $42.98
● Merchandise Bonus $10.

1-JUNE - a spray design in bronze and blue combinations on linen-look background.

2-VISTA - bold contemporary in melon, avocado, gold on linen look background.

3-CHICO - nubby solid in sandalwood, foam, white and the linen-look color.

4-STACATO - antique satin's slub-weave beauty in white, green, gold, campagne, linen-look color.

save on carpets

OVAL BRAIDED RUGS
Big 9x12 room size - reversible for extra wear - wide choice of popular Early American colors. $34

9 x 12 FOAM BACK RUGS
Ideal for den, living room, bedroom, choice of best colors - foam rubber back requires no padding - specially priced $49

9 x 12 AXIMINISTER RUGS
All wool - popular for living rooms and bedrooms - 9 colors from which to choose - specially priced $69

Valuable Bonus Gifts given with any purchase in our rug and carpet department.

MISCELLANEOUS

MANSIZED RECLINING CHAIR
Tough vinyl cover - foam padding - three position reclining - choice of best colors - specially priced $49
Merchandise Bonus $10

WALNUT DINING ROOM GROUP
Eight pc. dining room group includes extension table - china - arm chair and 5 side chairs . . . specially priced $399
Merchandise Bonus $75

9 PC. DINETTE SET
Extra Large extension table with 8 matching vinyl covered side chairs - bronze tone finish - specially priced $89
Merchandise Bonus $15

LANE CEDAR CHEST
Popular Lane quality - the ideal gift for that very special person - Save now at $69
Merchandise Bonus $10

KROEHLER SLEEP-OR-LOUNGE SOFA
Contemporary styling - reversible foam seat cushions - easily converts to full size bed with luxurious foam mattress - specially priced at $199
Merchandise Bonus $20

ANTIQUE PINE GUN CABINET
Holds six guns - double glass doors - front ammunition drawer in popular colonial styling $69
Merchandise Bonus $10

save on appliances

CURTIS MATHIS STEREO RADIO COMBINATION
Popular walnut console cabinet - 4 speed changer - plays all size records - complete with AM-FM radio - specially priced $159

AMC AUTOMATIC WASHER
Fully automatic home laundry - 2 cycle - 3 speeds completely automatic fully guaranteed specially priced $169 w/t

FAMILY SIZE REFRIGERATOR
Popular 2 door refg. with 103 lb. freezing compartment - refg. section never needs defrosting - big 13.3 ft. capacity - priced at $219 w/t

30" TAPPAN RANGE
All Tappan quality with waist high broiler - clock and oven timer - see this tomorrow - especially priced at $249 w/t

Valuable Bonus Gifts given with any purchase in our complete Appliance Dept., choose from Frigidarie, RCA, Curtis Mathis, AMC, Speed Queen.

Shop Monday Night 'Til 9 p.m. ● FREE PARKING ● FREE DELIVERY 150 MILES

Twin City--Area Deaths

H. B. Maxwell

RUSTON (Special) — Funeral services for H. B. Maxwell, 58, of Ruston, who died 1:30 a.m. Saturday, will be held at Trinity Methodist Church at 3 p.m. today with the Rev. Douglas McGuire officiating.

Burial will be in Forest Lawn Cemetery under direction of Spears Funeral Home here.

Mr. Maxwell was a motel owner and operator here, and a member of the Trinity Methodist Church.

Surviving are his widow, Mrs. Bessie A. Maxwell of Ruston; a son, John E. Maxwell of Ruston; a daughter, Mrs. Patsy Naremore of New Orleans; a brother, S. T. Maxwell of Choudrant; two sisters, Mrs. John Farmer of Choudrant and Mrs. Ruby Roach of New Iberia, and five grandchildren.

• • •

Foster Mhoon

KAYVILLE (Special) — Funeral services for Foster Mhoon, 82, were scheduled to be held 2 p.m. today at Mulhearn Funeral Home chapel here with the Rev. J. D. Strozier officiating.

Mr. Mhoon died in an Alexandria hospital Friday night.

Burial was scheduled to be held at Union Methodist Church Cemetery at Buckner.

Surviving are several nieces and nephews, including Mrs. C. M. Noble Sr. and Mrs. A. R. Brown, both of Buckner.

Pallbearers will be Noble Hatch, Flem Hatch, Frank Hatch, Charles Noble Jr., Bernard Ford and Charles Jones.

• • •

J. H. McNeese Sr.

A former Monroe resident, Joseph Henry McNeese Sr., was found dead Saturday morning at his home in Monticello, Ark., where he lived alone.

According to a Monticello physician, the 69-year-old McNeese died sometime Thursday night after suffering a heart attack.

His daughter, Mrs. Phillip Reno, of Monroe, said that he had been ill for some time but insisted on living alone. He was found by a nephew.

McNeese had worked in the Twin Cities as a welder for over 35 years, recently returning to his birthplace at Monticello after retiring.

Survivors include Mrs. Reno; one son, Sgt. Joseph Henry McNeese Jr., with U.S. Army in Germany; one sister, Mrs. Lena Bordeaux, Monticello; and five grandchildren.

Funeral services, under direction of Stedensons Funeral Home of Monticello, are incomplete pending arrival of Sgt. McNeese.

• • •

Mrs. F. A. Halbrook

BASTROP (Special) — Funeral services for Mrs. Florence Alice Halbrook, 79, were held at 3 p.m. Saturday in the chapel of Blackwell and Golden Funeral Home here with the Rev. Revere Cook and the Rev. Phil Spencer officiating.

Mrs. Halbrook died Friday morning in a local hospital after a long illness. She had lived in Bastrop for the past 25 years.

Burial was in Carter Cemetery at Collinston.

Survivors include three daughters, Mrs. Gertha Burney, Swartz, Mrs. Beatrice Humphreys, Bonita, and Mrs. Alma Robertson, Bastrop; two sons, W. L. Halbrook, Bastrop and L. M. Halbrook, Baton Rouge; 15 grandchildren and 17 great-grandchildren.

Grandsons served as pallbearers.

• • •

Mrs. Vivian Jackson

Mrs. Vivian Jackson, 47-year-old West Monroe resident, died Friday afternoon in a local hospital after a long illness.

Funeral services will be conducted from the Luna Methodist Church at 2 p.m. today with the Rev. W. T. Hemphill officiating. Burial will be in the Luna Cemetery under the direction of Kilpatrick Funeral Home of West Monroe.

The remains will lie in state at the funeral home until time for services.

Mrs. Jackson is survived by two daughters, Mrs. Joyce Wall, Bastrop, and Mrs. Pat Stanford, Monroe; two sons, Palmer Williamson and Roger Jackson, both of Bastrop; two brothers, Bobby Joe and Woodrow Headrick, both of Baton Rouge; and two grandchildren.

Pallbearers will be Johnny Deville, George Hillis, Scott Bayless, Charles Blood, Donald Wilson and Frank Baskin.

• • •

Cooper Dean

WINNSBORO (Special) — Funeral services for Cooper L. Nathan Dean, 81, of Winnsboro were held Saturday afternoon at Crowville Methodist Church. Reverend Bailey and the Revs. N. D. Pearce and James Shaneyfelp officiating.

Mr Dean died Friday at a Wisner nursing home after a long illness. He was a member of Crowville Methodist Church. A native of Mansfield, he was a retired farmer.

Survivors include two daughters, Mrs. Lola Knight, Wisner and Mrs. Ivy Kirkland, Winnsboro; a brothher, M. L. Dean of Warden; three grandchildren and 10 great-grandchildren.

HAPPY?

Did the election turn out in your favor? Well, it could have been worse, so cheer up! We'll make you happy!!

We have terrific discounts all this month on FURNITURE. Mighty big savings can be had now if you'll only come in and Browse . . . Then we'll be Happy.

Brennan Utilities

Monroe's Greatest Furniture Discount House

Between the river bridges on North Grand St. in Monroe, La

water troubles?

hardness?
rust?
color?
taste?
odor?

SERViSOFT

WATER CONDITIONING HEADQUARTERS

has the answer!

Call today for FREE water analysis

SERViSOFT

For FREE Water Analysis Return To

SERViSOFT
WATER CONDITIONING SERVICE
Water Conditioning Co.

802 So. 2nd St. — West Monroe, La.
P. O. BOX 1144 — Phone 325-3282

NAME ....
ADDRESS ....
Directions To Home ....
....

SALES, RENTALS, LEASES

SHOW RETURNS

NEW YORK (AP) — The City Center is bringing "A Man for All Seasons" back for a two-week run as part of its winter drama season, at the end of January.

Robert Bolt's play, which had a 638-performance run on Broadway, will be performed by William Roderick, George Rose, Albert Dekker and Bruce Gordon.

McCormick Favors Present Succession Law

WASHINGTON (AP) — The man next in line to succeed President Johnson believes the 1947 law that put him in that position should not be changed.

House Speaker John W. McCormack, who would become president if Johnson were unable to serve, told newsmen Saturday the 1947 act "is the best way of solving the problem."

"I favor its continuance," he said, adding that he supported it when it was enacted.

But McCormack, who will be 73 Dec. 21, wouldn't discuss published suggestions that the law be changed or that he step down and make way for a younger man.

Nor would he comment when asked if he believes there should be some legal protection for a speaker who become president only temporarily because of illness or some other inability of the president to perform his duties.

In a situation like that, the speaker who moved to the White House to take the temporary role of president would have no official job to return to when his brief administration ended.

He would have to resign from the House, and therefore from the speakership, when he took over the acting presidency.

Such a situation, McCormack said, "doesn't concern me. It is a thought I don't like to entertain."

Penneys ALWAYS FIRST QUALITY

14 reasons why

IT PAYS TO CHRISTMAS SHOP EARLY AT PENNEY'S

IT PAYS TO CHRISTMAS SHOP EARLY AT PENNEY'S

1 HUGE SAVINGS AND SELECTIONS!

MEN'S SWEATER SPECIAL!

S, M, L, XL 6.88

RICH IMPORTED WOOLS! FINE EASY CARE YARNS! ZIP FRONTS! HI-BUTTON CREWS! CLASSIC CARDIGANS!

with all the features at such a low low price, you know they could only be from Penney's! turbo orlon acrylics! Shetland wools! Orlon sayelle acrylics! Any one you'll be proud to give or wear! all the favorite models and colors! Select his gift from Penney's!

2 BIG VALUE 14.88

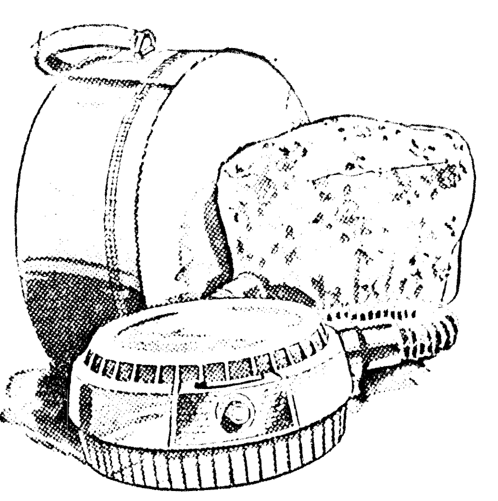

Penney's Own Vanity Case HAIR DRYER has built in nail dryer, hood, hose, and vanity mirror. Beautiful flower - embossed case! full one-year guarantee! what more wonderful way to please that woman in your life? so whisper quiet and attractive . . . and Penney's low, low priced' a gift that will be treasured through many holiday seasons.

NOT SURE? SEND A PENNEY GIFT CERTIFICATE!

3

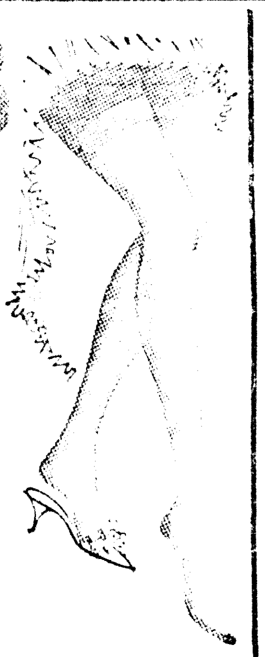

THE PERFECT GIFT GAYMODE NYLONS

3 Pair For 2.85

Plain Knit seamless, sleek seamless stretch, full - fashioned sheers, even seamless arresta-runs! Give her a wardrobe full - the perfect answer for Christmas!

4

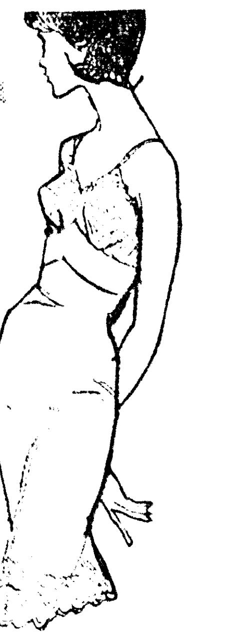

NYLON SATIN TRICOT ADONNA SLIPS

34 to 44 3.98

Count on Penney's own adonna slips for the best value! Opaque Shadow panels, deep place trims! Beautiful white and colors! Charge several!

5

NYLON TRICOT MAN-TAILORED WOMEN'S PAJAMAS

SIZES 32 to 38 3.98

Classic man - tailored styling, contrasting piped trim, button front closing, matching pocket! 9 colors! short sleeves!

LONG SLEEVE 4.98

6

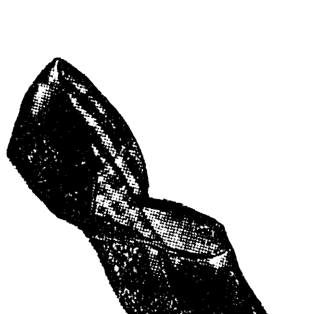

RELAX MEN, IN SOFT, SUPPLE SLIPPERS

SIZES 6½ to 12 2.99

An outstanding value for men! Split cowhide upper and cushion crepe sole and heel! Perfect gift! Brown

7

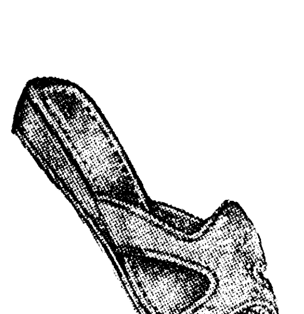

HOLIDAY SLIPPER BUY FOR WOMEN

SIZES 5 to 9 1.99

The stunning oblique toe! Gold colored metallic cloth upper, gold colored sock lining! Perfect for giving! lavish gold

8

TODDLETIME® SLEEPER BUY!

SIZES 1 to 4 2.19

Every one a toddletime cotton knit pak-nit fabric that assures longer wear! Adjustable cuff, elasticized ankles, plastic soles! adorable print tops!

ahead-of-the-season holiday values!

9

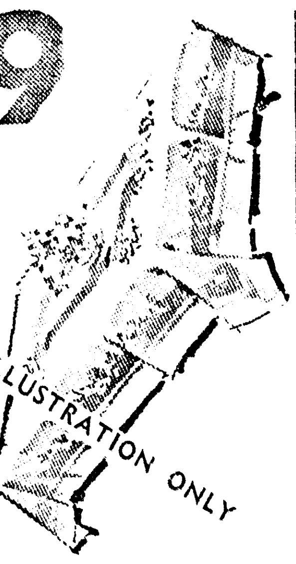

7 PC. ALL RAYON TABLE SETTING FOR THE HOLIDAYS!

CHARGE IT! $3

Big 25"x70" tablecloth with 6 napkins with beautiful border trim! lavish colors!

10

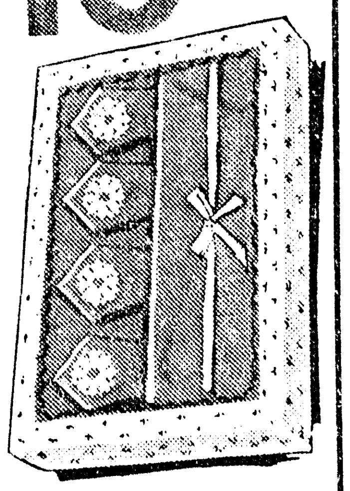

BIG VALUE 8 PIECE PLACE MAT SETS

2 FOR $3

4 placemats and 4 napkins beautifully trimmed! textured weave and so right for holiday freshness!

11

MEN'S COTTON BROADCLOTH PAJAMAS

SIZES S-M-L-XL 3.98

Fine printed broadcloth stripes, fancies! Long sleeve, long leg models in notch, pullover and club middy styles!

12

MEN'S COTTON BROADCLOTH ROBE VALUE!

SIZES S-M-L-XL ALSO - TALLS 4.98

Sanforized® high count cotton broadcloth prints in smart shawl-collar, wrap-around models! Full cut for comfort!

13

BAN-LON® SWEATERSHIRTS FOR BOYS!

SIZES 6 to 20 2 FOR $5

Durable 100% nylon spells luxury with looped fashion collar, 'n rib knit cuffs. Short sleeves! Big color selection!

14

BAN-LON® WITH PENNEY STYLE EXTRAS

$4

SIZES S-M-L

Full cut comfort in this handsome nylon knit sports looped collar and placket too! Wash 'n wear in best liked colors.

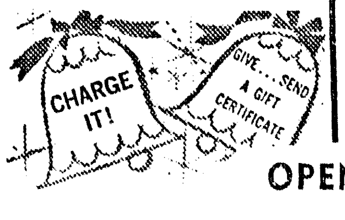

OPEN EVERY NIGHT 'TIL 9:00 PM 'TIL CHRISTMAS FOR YOUR CONVENIENCE.

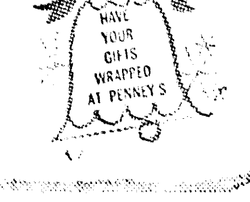

Twin City--Area Deaths

H. B. Maxwell

RUSTON (Special) — Funeral services for H. B. Maxwell, 58, of Ruston, who died 1:30 a.m. Saturday, will be held at Trinity Methodist Church at 3 p.m. today with the Rev. Douglas McGuire officiating.

Burial will be in Forest Lawn Cemetery under direction of Spears Funeral Home here.

Mr. Maxwell was a motel owner and operator here, and a member of the Trinity Methodist Church.

Surviving are his widow, Mrs. Bessie A. Maxwell of Ruston; a son, John E. Maxwell of Ruston; a daughter, Mrs. Patsy Naremore of New Orleans; a brother, S. T. Maxwell of Choudrant; two sisters, Mrs. John Farmer of Choudrant and Mrs. Ruby Roach of New Iberia, and five grandchildren.

• • •

Foster Mhoon

RAYVILLE (Special) — Funeral services for Foster Mhoon, 82, were scheduled to be held 2 p.m. today at Mulhearn Funeral Home chapel here with the Rev. J. D. Strozier officiating.

Mr. Mhoon died in an Alexandria hospital Friday night.

Burial was scheduled to be held at Union Methodist Church Cemetery at Buckner.

Surviving are several nieces and nephews, including Mrs. C. M. Noble Sr. and Mrs. A. R. Brown, both of Buckner.

Pallbearers will be Noble Hatch, Flem Hatch, Frank Hatch, Charles Noble Jr., Benard Ford and Charles Jones.

• • •

J. H. McNeese Sr.

A former Monroe resident, Joseph Henry McNeese Sr., was found dead Saturday morning at his home in Monticello, Ark. where he lived alone.

According to a Monticello physician, the 69-year-old McNeese died sometime Thursday night after suffering a heart attack. His daughter, Mrs. Phillip Reno, of Monroe, said that he had been ill for some time but insisted on living alone. He was found by a nephew.

McNeese had worked in the Twin Cities as a welder for over 35 years, recently returning to his birthplace at Monticello after retiring.

Survivors include Mrs. Reno; one son, Sgt. Joseph Henry McNeese Jr., with U.S. Army in Germany; one sister, Mrs. Lena Bordeaux, Monticello; and five grandchildren.

Funeral services, under direction of Stedensons Funeral Home of Monticello, are incomplete pending arrival of Sgt. McNeese.

• • •

Mrs. F. A. Halbrook

BASTROP (Special) — Funeral services for Mrs. Florence Alice Halbrook, 79, were held at 3 p.m. Saturday in the chapel of Blackwell and Golden Funeral Home here with the Rev. Revere Cook and the Rev. Phil Spencer officiating.

Mrs. Halbrook died Friday morning in a local hospital after a long illness. She had lived in Bastrop for the past 25 years.

Burial was in Carter Cemetery at Collinston.

Survivors include three daughters, Mrs. Gertha Burney, Swartz, Mrs. Beatrice Humphreys, Bonita, and Mrs. Alma Robertson, Bastrop; two sons, W. L. Halbrook, Bastrop and L. M. Halbrook, Baton Rouge; 15 grandchildren and 17 great-grandchildren.

Grandsons served as pallbearers.

• • •

Mrs. Vivian Jackson

Mrs. Vivian Jackson, 47-year-old West Monroe resident, died Friday afternoon in a local hospital after a long illness.

Funeral services will be conducted from the Luna Methodist Church at 2 p.m. today with the Rev. W. T. Hemphill officiating. Burial will be in the Luna Cemetery under the direction of Kilpatrick Funeral Home of West Monroe.

The remains will lie in state at the funeral home until time for services.

Mrs. Jackson is survived by two daughters, Mrs. Joyce Wall, Bastrop, and Mrs. Pat Stanford, Monroe ;two sons, Palmer Williamson and Roger Jackson, both of Bastrop; two brothers, Bobby Joe and Woodrow Headrick, both of Baton Rouge; and two grandchildren.

Pallbearers will be Johnny Deville, George Hillis, Scott Bayless, Charles Blood, Donald Wilson and Frank Baskin.

• • •

Cooper Dean

WINNSBORO (Special) —Funeral services for Cooper L. Nathan Dean, 81, of Winnsboro were held Saturday afternoon at Crowville Methodist Church. Reverend Bailey and the Revs. N. D. Pearce and James Shaneyfelp officiating.

Mr. Dean died Friday at a Wisner nursing home after a long illness. He was a member of Crowville Methodist Church. A native of Mansfield, he was a retired farmer.

Survivors include two daughters, Mrs. Lola Knight, Wisner and Mrs. Ivy Kirkland, Winnsboro; a brothher, M. L. Dean of Warden; three grandchildren and 10 great-grandchildren.

HAPPY?

Did the election turn out in your favor? Well, it could have been worse, so cheer up! We'll make you happy!!

We have terrific discounts all this month on FURNITURE. Mighty big savings can be had now if you'll only come in and Browse . . . Then we'll be Happy.

Brennan Utilities
Monroe's Greatest Furniture Discount House
Between the river bridges on North Grand St. in Monroe, La.

water troubles ?
hardness?
rust?
color?
taste?
odor?

SERVISOFT.
WATER CONDITIONING HEADQUARTERS
has the answer!
Call today for FREE water analysis

SERVISOFT.

For FREE Water Analysis Return To
SERVISOFT.
WATER CONDITIONING SERVICE
Water Conditioning Co.
802 So. 2nd St.
P. O. BOX 1144
West Monroe, La.
Phone 325-3282
NAME ....
ADDRESS ....
Directions To Home ....
....
SALES, RENTALS, LEASES

SHOW RETURNS

NEW YORK (AP) — The City Center is bringing "A Man for All Seasons" back for a two-week run as part of its winter drama season, at the end of January.

Robert Bolt's play, which had a 638-performance run on Broadway, will be performed by William Roderick, George Rose, Albert Dekker and Bruce Gordon.

McCormick Favors Present Succession Law

WASHINGTON (AP) — The man next in line to succeed President Johnson believes the 1947 law that put him in that position should not be changed.

House Speaker John W. McCormack, who would become president if Johnson were unable to serve, told newsmen Saturday the 1947 act "is the best way of solving the problem."

"I favor its continuance," he said, adding that he supported it when it was enacted.

But McCormack, who will be 73 Dec. 21, wouldn't discuss published suggestions that the law be changed or that he step down and make way for a younger man.

Nor would he comment when asked if he believes there should be some legal protection for a speaker who become president only temporarily because of illness or some other inability of the president to perform his duties.

In a situation like that, the speaker who moved to the White House to take the temporary role of president would have no official job to return to when his brief administration ended.

He would have to resign from the House, and therefore from the speakership, when he took over the acting presidency.

Such a situation, McCormack said, "doesn't concern me. It is a thought I don't like to entertain."

Penneys
ALWAYS FIRST QUALITY

14 reasons why
IT PAYS TO CHRISTMAS SHOP EARLY AT PENNEY'S
IT PAYS TO CHRISTMAS SHOP EARLY AT PENNEY'S

1
HUGE SAVINGS AND SELECTIONS!
MEN'S SWEATER SPECIAL!

S, M, L, XL 6.88
RICH IMPORTED WOOLS! FINE EASY CARE YARNS! ZIP FRONTS! HI-BUTTON CREWS! CLASSIC CARDIGANS!
wth all the features at such a low low price, you know they could only be from Penney's! turbo orlon acrylics! Shetland wools! Orlon sayelle acrylics! Any one you'll be proud to give or wear! all the favorite models and colors! Select his gift from Penney's!

2
BIG VALUE
14.88
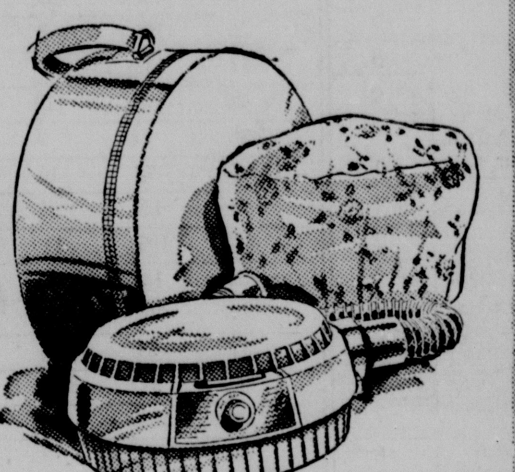
Penney's Own Vanity Case
HAIR DRYER has built in nail dryer, hood, hose, and vanity mirror. Beautiful flower - embossed case! full one-year guarantee! what more wonderful way to please that woman in your life? so whisper quiet and attractive . . . and Penney's low, low priced' a gift that will be treasured through many holiday seasons.
NOT SURE? SEND A PENNEY GIFT CERTIFICATE!

3
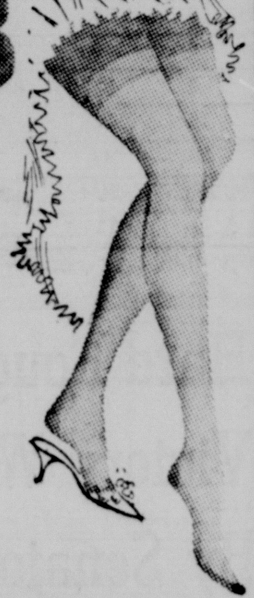
THE PERFECT GIFT GAYMODE NYLONS
3 Pair For 2.85
Plain Knit seamless, sleek seamless stretch, full - fashioned sheers, even seamless arresta-runs! Give her a wardrobe full - the perfect answer for Christmas!

4
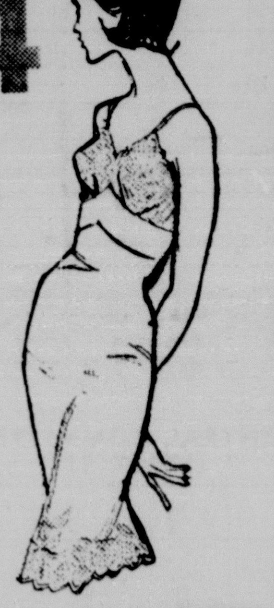
NYLON SATIN TRICOT ADONNA SLIPS
34 to 44 3.98
Count on Penney's own adonna slips for the best value! Opaque Shadow panels, deep place trims! Beautiful white and colors! Charge several!

5

NYLON TRICOT MAN-TAILORED WOMEN'S PAJAMAS
SIZES 32 to 38 3.98
Classic man - tailored styling, contrasting piped trim, button front closing, matching pocket! 9 colors! short sleeves!
LONG SLEEVE 4.98

6

RELAX MEN, IN SOFT, SUPPLE SLIPPERS
SIZES 6½ to 12 2.99
An outstanding value for men! Split cowhide upper and cushion crepe sole and heel! Perfect gift! Brown

7
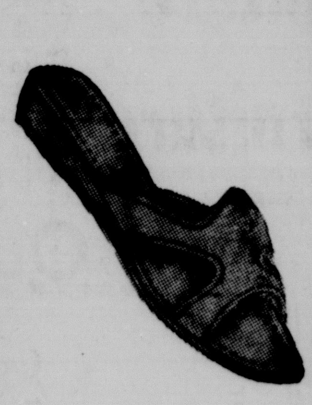
HOLIDAY SLIPPER BUY FOR WOMEN
SIZES 5 to 9 1.99
The stunning oblique toe! Gold colored metallic cloth upper, gold colored sock lining! Perfect for giving! lavish gold

8

TODDLETIME® SLEEPER BUY!
SIZES 1 to 4 2.19
Every one a toddletime cotton knit pak-nil fabric that assures longer wear! Adjustable cuff, elasticized ankles, plastic soles! adorable print tops!

ahead-of-the-season holiday values!

9
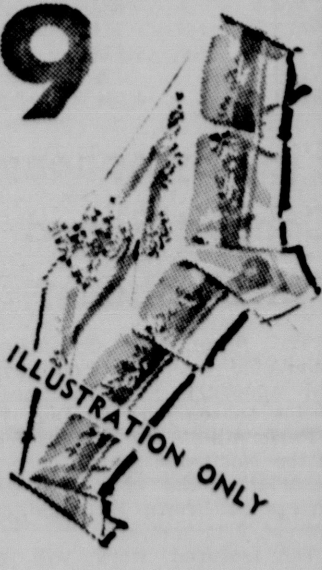

7 PC. ALL RAYON TABLE SETTING FOR THE HOLIDAYS!
CHARGE IT! $3
Big 25"x70" tablecloth with 6 napkins with beautiful border trim! lavish colors!

10
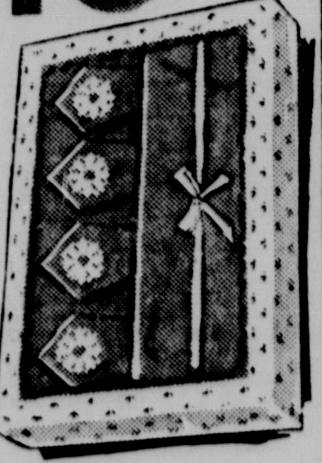
BIG VALUE 8 PIECE PLACE MAT SETS
2 FOR $3
4 placemats and 4 napkins beautifully trimmed! textured weave and so right for holiday freshness!

11

MEN'S COTTON BROADCLOTH PAJAMAS
SIZES S-M-L-XL 3.98
Fine printed broadcloth stripes, fancies! Long. sleeve, long leg models in notch, pullover and club middy styles!

12

MEN'S COTTON BROADCLOTH ROBE VALUE!
SIZES S-M-L-XL ALSO - TALLS 4.98
Sanforized® high count cotton broadcloth prints in smart shawl-collar ,wrap-around models! Full cut for comfort!

13

BAN-LON® SWEATERSHIRTS FOR BOYS!
SIZES 6 to 20 2 FOR $5
Durable 100% nylon spells luxury with looped fashion collar, 'n rib knit cuffs. Short sleeves! Big color selection!

14

BAN-LON® WITH PENNEY STYLE EXTRAS
$4
SIZES S.M.L.
Full cut comfort in this handsome nylon knit sports looped collar and placket too! Wash 'n wear in best liked colors.

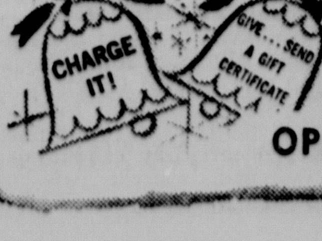

OPEN EVERY NIGHT 'TIL 9:00 PM 'TIL CHRISTMAS FOR YOUR CONVENIENCE.

Ouachita Parish State Returns

RACES FOR: WARDS	PRECINCTS	GOVERNOR: JACKSON	KENNON	KIRKPATRICK	LASSEIGNE	LONG	McKEITHEN	MICHOT	MORRISON	A. R. THOMPSON	W. L. THOMPSON
One	1	48	98	11	3	11	31	1	6	0	1
	2	168	210	32	6	34	62	5	31	1	5
	3	37	104	28	2	6	72	4	38	0	3
Two	1	131	129	18	10	86	97	9	26	1	0
	2	44	78	7	2	11	69	10	28	0	1
Three	1	62	160	23	9	54	179	9	123	1	2
	2	80	178	15	2	23	208	9	90	0	1
	3	48	116	22	4	24	93	4	39	1	1
	4	43	40	2	0	22	88	5	18	0	0
	5	108	188	30	5	60	383	20	102	0	3
	6	15	43	11	2	31	88	3	125	0	2
	7	50	125	8	6	28	153	3	81	0	4
	8	57	137	17	3	31	244	6	38	0	2
	9	26	51	12	3	32	82	3	85	0	3
	10	36	44	2	1	16	117	4	41	1	1
Four	1	27	76	10	2	27	100	5	22	0	1
Five	1	75	158	21	3	53	139	7	34	0	1
	2	31	105	11	4	3	67	8	21	0	0
	3	52	127	15	5	31	100	7	41	0	1
	4	41	105	15	3	25	104	7	28	0	0
	5	54	54	36	3	45	112	5	30	2	1
	6	63	54	15	3	29	119	5	29	0	2
	7	54	102	25	4	19	102	1	27	0	0
	8	75	97	9	4	29	78	6	49	0	2
	9	130	242	35	11	66	192	12	79	0	1
	10	115	201	38	6	46	157	13	22	1	0
	11	296	564	77	15	68	346	45	72	0	2
	12	198	236	38	5	75	223	19	58	3	0
	13	205	113	29	9	72	314	7	40	0	3
	14	114	56	9	2	55	186	6	15	0	0
Six	1	75	44	18	5	19	27	2	10	0	0
	2	131	106	16	6	27	68	4	22	2	3
Seven	1	78	58	7	2	21	35	4	46	0	0
Eight	1	98	52	9	2	72	98	3	4	0	4
	2	81	24	8	3	31	84	5	13	1	0
Nine	1	38	32	6	2	20	105	4	20	0	1
Ten	1	75	452	87	4	54	260	32	228	1	2
	2	57	391	70	5	55	202	33	156	4	4
	3	39	279	33	6	21	121	8	91	0	0
	4	31	292	62	7	22	142	16	148	0	1
	5	24	230	35	4	9	122	8	112	0	0
	6	21	95	9	7	5	46	2	57	0	4
	7	15	36	0	2	20	50	7	97	0	6
	8	8	15	0	1	30	15	6	374	0	27
	9	74	187	25	3	23	121	10	51	0	3
	10	123	372	40	10	52	219	34	133	0	1
	11	90	282	67	9	46	241	24	98	0	7
	12	13	18	0	0	6	15	1	0	1	0
Total	48	3557	6956	1113	215	1645	6276	460	3098	20	106

WARDS	PRECINCTS	LIEUTENANT GOVERNOR: AYCOCK	CABRAL	DUGAS	DUVAL	KNOTTS	MOUTON	PRICE	RUSH	WRIGHT	EDUCATION SUPERINTENDENT: DODD	PERILLOUX	ROBINSON	TEAGLE	TERRELL	WIMBERLY	ATTORNEY GENERAL: GREMILLION	RIDDLE
One	1	56	33	67	10	7	21	2	12	0	115	5	8	35	5	32	179	23
	2	129	87	193	25	20	41	5	28	7	270	10	45	97	19	81	340	124
	3	76	24	82	27	9	54	3	15	1	129	8	12	65	25	51	218	72
Two	1	113	77	99	22	27	65	12	69	2	315	16	50	35	14	40	367	89
	2	41	30	61	23	9	53	11	19	0	140	2	20	41	4	33	188	52
Three	1	113	39	142	73	33	130	3	72	4	339	25	36	92	21	73	458	114
	2	119	38	141	55	30	152	9	29	16	367	14	41	72	21	64	453	114
	3	78	22	96	31	22	66	6	23	1	192	12	17	68	15	38	273	61
	4	57	24	32	15	15	55	2	21	0	125	9	13	29	9	30	182	29
	5	189	55	169	68	36	295	14	63	4	580	22	50	117	28	76	720	149
	6	37	8	40	67	10	86	1	29	31	199	5	31	24	14	25	178	109
	7	87	27	94	48	24	126	6	29	13	302	15	19	41	16	37	346	85
	8	100	24	105	22	50	176	15	40	1	327	10	30	62	19	64	434	71
	9	39	14	43	44	11	56	6	22	41	179	8	17	43	9	22	177	[illegible]
	10	39	26	42	17	13	82	1	29	8	164	8	14	27	12	24	200	43
Four	1	41	10	70	14	19	79	2	27	1	139	16	12	53	5	24	206	33
Five	1	125	43	121	16	27	100	3	42	0	282	18	37	34	18	72	385	74
	2	53	31	73	19	14	45	9	27	3	165	7	19	36	11	31	221	42
	3	71	32	103	26	21	69	3	26	13	222	14	25	58	11	33	285	73
	4	63	28	102	18	11	72	3	29	0	183	10	31	43	22	37	275	46
	5	75	24	37	20	24	68	3	44	6	202	6	26	24	15	24	229	58
	6	87	38	52	16	20	68	5	20	5	208	6	27	27	9	25	247	54
	7	87	28	88	24	18	54	4	21	0	169	9	29	53	14	45	260	58
	8	82	31	80	26	15	59	4	29	16	198	6	20	42	10	62	259	72
	9	151	79	190	60	47	146	7	60	10	409	20	44	127	31	117	596	147
	10	132	70	159	28	26	121	12	43	0	302	14	34	116	27	89	479	95
	11	344	192	427	87	50	256	32	52	2	718	49	19	256	47	260	1140	277
	12	175	122	195	39	179	64	6	74	3	452	39	0	0	31	140	629	191
	13	192	120	115	16	61	212	6	51	4	473	17	53	163	41	72	622	133
	14	111	68	49	8	24	117	7	47	0	286	9	52	39	23	25	334	76
Six	1	80	50	45	5	2	19	1	9	0	78	7	56	7	16	12	156	29
	2	81	79	92	16	17	53	0	27	0	158	13	65	47	18	44	185	51
Seven	1	40	41	37	28	21	31	6	19	12	148	8	17	27	8	21	157	62
Eight	1	68	43	47	5	28	68	0	10	0	153	15	20	25	13	29	223	31
	2	56	39	21	5	18	56	4	28	0	138	10	24	14	8	32	180	[illegible]
Nine	1	46	23	25	6	18	70	3	16	4	141	9	18	14	8	10	143	34
Ten	1	307	34	359	171	26	206	21	55	3	504	44	66	268	52	262	936	234
	2	216	33	320	119	43	151	27	47	3	441	43	61	158	56	154	766	179
	3	136	26	225	63	13	87	12	26	0	227	33	34	139	15	127	460	117
	4	154	19	255	107	17	107	10	28	1	315	26	55	150	23	137	554	158
	5	123	12	183	85	18	93	112	14	1	242	20	51	96	27	102	420	96
	6	52	15	74	57	10	39	3	8	0	110	8	16	61	58	57	182	49
	7	39	8	44	60	9	42	3	9	16	164	4	13	21	4	16	151	64
	8	20	8	20	226	4	39	8	26	104	363	10	23	22	10	13	130	[illegible]
	9	100	50	153	35	13	90	15	32	0	243	17	25	102	13	78	384	86
	10	205	71	305	103	47	154	38	48	2	482	29	57	200	46	51	772	[illegible]
	11	205	47	243	75	53	167	15	54	2	464	27	41	141	30	128	673	159
	12	8	9	17	9	1	14	2	5	0	39	2	5	9	2	4	54	11
Total	48	4998	2051	5591	2119	1248	4474	382	1553	346	12558	731	1407	5401	903	3166	17386	1516

Ouachita Parish

WARDS	PRECINCTS	SENATE: ADCOCK	GRIFFITH	REPRESENTATIVE (ELECT 2): BERNHARDT	CALDWELL	DICKERSON	GIBBS	HEARD	JOHN	MEDAK	WHITE	WOOD	YELDELL	CENTRAL COMMITTEE (ELECT 2): FUDICKAR	GIBBS	HOWARD	HUENEFELD
One	1	94	92	41	50	5	117	12	66	35	8	59	1	80	106	80	64
	2	258	242	74	77	18	303	50	170	115	31	133	20	201	277	222	156
	3	153	130	71	93	4	141	20	74	65	19	78	3	127	132	135	112
Two	1	263	198	56	87	15	334	52	143	70	46	112	19	153	296	163	196
	2	146	91	54	50	13	141	29	56	42	21	62	13	97	123	116	86
Three	1	305	239	103	107	12	311	38	166	93	51	228	12	256	266	233	191
	2	329	233	109	94	14	348	40	147	120	31	211	15	251	304	303	189
	3	176	156	46	73	15	197	22	74	69	14	137	8	180	160	142	138
	4	110	0	25	36	6	142	15	60	34	14	86	7	95	142	110	65
	5	430	411	103	117	25	562	45	209	201	69	374	17	344	501	485	218
	6	170	113	85	47	5	156	19	68	130	14	130	12	142	130	141	85
	7	264	161	72	94	10	253	40	134	61	21	165	11	194	209	207	128
	8	257	228	57	61	16	290	30	115	82	39	280	24	201	259	291	140
	9	148	115	54	46	14	136	21	75	44	15	98	7	145	136	140	94
	10	119	117	30	23	5	152	10	70	46	12	100	6	87	152	130	65
Four	1	140	100	50	37	5	146	20	66	46	21	73	4	117	110	88	106
Five	1	215	227	66	105	28	248	128	155	72	23	78	18	212	218	197	153
	2	126	128	40	62	34	143	40	78	46	7	55	7	123	121	108	90
	3	159	165	66	89	29	187	67	105	54	18	70	9	148	164	169	127
	4	169	144	55	67	28	225	44	117	36	14	50	10	104	175	159	88
	5	165	115	40	44	12	176	54	86	44	24	70	10	108	163	130	82
	6	143	142	35	55	16	167	56	78	44	32	70	10	106	182	154	74
	7	159	146	50	62	11	199	70	84	44	22	0	0	122	176	134	95
	8	167	156	43	74	18	194	80	83	51	18	75	8	161	194	146	107
	9	351	364	140	203	25	402	201	204	117	42	131	11	312	379	367	268
	10	261	303	93	157	29	325	111	175	101	40	118	11	217	318	325	214
	11	651	714	197	380	87	767	424	343	268	70	266	23	669	717	740	503
	12	406	374	183	202	40	467	193	213	116	49	166	13	305	463	433	261
	13	415	305	78	111	31	543	121	245	86	55	155	16	231	492	350	192
	14	239	161	55	72	15	302	63	138	38	64	74	9	118	283	202	97
Six	1	121	45	37	40	9	100	31	37	36	14	29	1	56	97	72	77
	2	232	98	61	44	9	212	48	102	80	19	74	3	123	205	179	111
Seven	1	111	107	68	42	49	114	25	52	22	5	61	4	104	98	92	58
Eight	1	141	100	41	41	8	163	42	68	26	30	64	5	91	140	108	63
	2	97	115	37	48	26	128	35	57	28	25	56	4	66	126	105	67
Nine	1	118	79	63	38	12	88	43	40	49	13	45	3	83	90	81	50
Ten	1	767	372	428	521	51	486	115	243	229	39	208	13	709	376	563	539
	2	611	316	301	338	11	451	62	255	163	43	202	16	550	364	486	384
	3	420	150	245	258	36	232	42	149	80	14	0	0	389	163	219	295
	4	417	251	189	282	39	324	71	159	138	23	137	77	427	206	299	343
	5	331	177	162	184	21	244	28	135	103	17	113	10	312	298	14	242
	6	135	86	68	89	15	122	18	60	42	7	40	7	137	79	97	104
	7	142	64	69	42	8	116	15	38	26	12	88	8	144	94	82	68
	8	330	68	215	38	12	152	27	74	34	25	210	8	284	117	192	103
	9	245	220	89	109	15	332	40	133	69	26	146	9	210	280	214	185
	10	512	413	222	273	28	554	64	291	150	42	272	12	494	431	430	403
	11	451	364	154	205	28	517	80	218	152	41	237	34	356	444	411	295
	12	33	27	10	23	1	28	9	19	8	7	17	0	36	28	25	27
Total	48																
Jackson	29	2304	2709														
Grand Total	77	14506	11831	4630	5390	996	12477	2890	5928	3805	1306	5796	556	10207	11004	10269	7789

Hard-Fought Victory Won By Senator

(Continued From Page One)

legislative battles, he often took pot-shots at the Davis administration and his colleagues, especially on what he considered wasteful spending.

Adcock also won the outstanding legislator award of 1963 from Louisiana Voting Index for having the highest consistency rating on issues involving sound fiscal policy, private ownership, local self-government, and governmental integrity. He won election to the senate four years ago when he beat John Birdsong, local seed store owner.

The total votes by wards in Ouachita were as follows:

	Adcock	Griffith
Ward 1	505	464
Ward 2	409	289
Ward 3	2,308	1,733
Ward 4	140	100
Ward 5	3,626	3,444
Ward 6	383	143
Ward 7	111	107
Ward 8	238	215
Ward 9	118	79
Ward 10	4,394	2,508

First Symphony Concert Slated For Northeast

The Twin City Symphony, conducted by Eloy Fominaya, will appear in its first concert of the season here on Dec. 17.

Performing under auspices of the Northeast State Concerts Association, the orchestra will appear in Brown Hall auditorium at 8:15 p.m.

The featured work will be Beethoven's Symphony No. 1 in C major, Op. 29. Soloist will be Dawn Taylor Gandy, soprano, of Monroe. Mrs. Gandy, a newcomer to northeast Louisiana music circles, was featured in the guest artist recital at the Louisiana Music Teachers Association convention on the Northeast State College campus here last month.

In addition to the Beethoven symphony, both the orchestra and the soloist will entertain with Christmas selections, Dr. Fominaya said.

FINNISH PREMIER ILL

HELSINKI, Finland (UPI) — Prime Minister Ahti Karjalainen was ordered to remain in bed Saturday after suddenly taking ill Friday during Finnish Independence Day celebrations. Government sources said his condition was not serious.

Several Veteran Jurors Defeated

(Continued From Page One)

the Ouachita parish system and served for 18½ years as dietitian at Louisiana Training School.

In Ward 5, West Monroe, none of the 23 candidates received enough votes to be elected to the office, although the single incumbent seeking re-election, Leslie Hamm, led the field with 2,992 votes. Needed to be elected was 3,524.

Other candidates in order of votes were Percy Nichols, former juror seeking re-election, 2,426; Irbey Jackson, 1,809; John A. Carter, 1775; Arlan E. Rawls, 1758; Lawson Smith, 1700; L. F. Fowler, 1503; T. F. Simpson, 1,485; C. J. Freeman, 1404; Parker Wink, 1,250; W. A. Bennett, 1,198; Jack Aulds, 1,141; B. W. Watson, 1,088; J. R. Spurlock, 968; Charles Calhoun, 952; J. N. Rogers, 821; Ollie Ray Beavers, 708; L. D. Hart, 662; James Patrick, 626; Benton Frost, 608; James W. Joiner, 448; Chester Jordan, 439; and Joe E. Johnson, 420.

Ward 6, Incumbent Lloyd W. Coon, handily won with 370 votes against Frank Golson, former juror, who totaled 113, and W. Leo Coker, who had 86 votes.

Coon more than doubled his two opponents in both of the precincts in Ward 6.

Ward 7, Webb O. Roberts, another veteran juror, defeated L. E. Thompson by nearly three to one. Roberts polled 173 against Thompson's 62 votes.

Ward 8, Incumbent J. H. Brown won over three opponents with 263 votes. Running second with 141 votes was Luther Gaston, while Jack LaGrone had 91 and L. B. Thompson had 24.

Ward 9, Jesse W. Wilson defeated G. Hilton Owens, former juror who was seeking to return to the post. Wilson polled 144 against 80 for Owens.

Ward 10, three newcomers, John C. Ensminger, Aylmer E. Montgomery Jr., and T. W. Humphries were elected in the first election. Needing 3,329 votes, Ensminger polled 3,956 to lead the field, while Montgomery had 3,485 and Humphries had 3,349.

Slated for a runoff for the single other seat are the two incumbents, L. C. Fourmy and Irving Kilpatrick who received 2,352 and 2,520 respectively.

Others in the race were Louis Bernhardt with 1,154; Robert Downing with 2,149; R. B. Martin, 1,628; Pat McHenry, 1020; H. Austin Miller, 750; William S. Nash, 745; E. L. Ritter Sr., 1020; Frank Spivey, 1,223; and J. W. Webster Sr., 1,544.

Hoffa Top Aide Said To Resign

ST. LOUIS (UPI) — Sources insisted Saturday that Harold J. Gibbons, executive assistant to Teamsters Union chief James R. Hoffa had resigned.

Gibbons, who lives in St. Louis, reportedly was preparing a statement on the rift.

One report here said that efforts of international leaders to resolve the split had failed, and that Gibbons, whose headquarters was in Washington, would now return to St. Louis where he is president of Teamsters Joint Council No. 13, representing 21 local unions with a total membership of 45,000.

Record By Girl Of West Monroe Set For Release

FORT WORTH, Tex. (Special) —Annette Cupit, 10-year-old daughter of Mr. and Mrs. C. C. Cupit of 406 Coleman Ave. In West Monroe, has just finished making a new gospel song recording.

The record was played recently over Nashville, Tenn., radio and broadcast across the United States.

Miss Cupit arrived here from West Monroe in July and began recording with a music company. The record was her first release, "Welcome In," and "For Time Won't Be."

The record will be released during the holidays. Miss Cupit expects to have another recording released within the year.

Helicopter Crash Claims Two More

SAN ANTONIO, Tex. (UPI)— Two of seven soldiers burned in a helicopter crash five days ago near Fort Benning, Ga., died Saturday in Brooke Army Medical Center. Two other men were killed outright in the crash.

The men who died Saturday were Sgt. Oscar Mitchell of Hartford, Conn., and Spec. 5 John Mayo, 26, of Lincoln, Mass. Five men remained under treatment at the medical center.

Ouachita Parish State Returns

Wards	Precincts	GOVERNOR: Jackson	Kennon	Kirkpatrick	Lasseigne	Long	McKeithen	Michot	Morrison	A. R. Thompson	W. L. Thompson
One	1	48	98	11	3	11	31	1	6	0	1
	2	168	210	32	6	34	62	5	31	1	5
	3	37	104	28	2	6	72	4	38	0	3
Two	1	131	129	18	10	86	97	9	26	1	0
	2	44	78	7	2	11	69	10	28	0	1
Three	1	62	160	23	9	54	179	9	123	1	2
	2	80	178	15	2	23	208	9	90	0	1
	3	48	116	22	4	24	93	4	39	1	1
	4	43	40	2	0	22	88	5	18	0	0
	5	108	188	30	5	60	383	20	102	0	3
	6	15	43	11	2	31	88	3	125	0	2
	7	50	125	8	6	28	153	3	81	0	4
	8	57	137	17	3	31	244	6	38	0	2
	9	26	51	12	3	32	82	3	85	0	3
	10	36	44	2	1	16	117	4	41	1	1
Four	1	27	76	10	2	27	100	5	22	0	1
Five	1	75	158	21	3	53	139	7	34	0	1
	2	31	105	11	4	3	67	8	21	0	0
	3	52	127	15	5	31	100	7	41	0	1
	4	44	105	15	3	25	104	7	28	0	0
	5	54	54	36	3	45	112	5	30	2	1
	6	63	54	15	3	29	119	5	29	0	2
	7	54	102	25	4	19	102	1	27	0	0
	8	75	97	9	4	29	78	6	49	0	2
	9	130	242	35	11	66	192	12	79	0	1
	10	115	201	38	6	46	157	13	22	1	0
	11	296	564	77	15	68	346	45	72	0	2
	12	198	236	38	5	75	223	19	58	3	0
	13	205	113	29	9	72	314	7	40	0	3
	14	114	56	9	2	55	186	6	15	0	0
Six	1	75	44	18	5	19	27	2	10	0	0
	2	131	106	16	6	27	68	4	22	2	3
Seven	1	78	58	7	2	21	35	4	46	0	0
Eight	1	98	52	9	2	72	98	3	4	0	4
	2	81	24	8	3	31	84	5	13	1	0
Nine	1	38	32	6	2	20	105	4	20	0	1
Ten	1	75	452	87	4	54	260	32	228	1	2
	2	57	391	70	5	55	202	33	156	4	4
	3	39	279	33	6	21	121	8	91	0	0
	4	31	292	62	7	22	142	16	148	0	1
	5	24	230	35	4	9	122	8	112	0	0
	6	21	95	9	7	5	46	2	57	0	4
	7	15	36	0	2	20	50	7	97	0	6
	8	8	15	0	1	30	15	6	374	0	27
	9	74	187	25	3	23	121	10	51	0	3
	10	123	372	40	10	52	219	34	133	0	1
	11	90	282	67	9	46	241	24	98	0	7
	12	13	18	0	0	6	15	1	0	1	0
Total	48	3557	6956	1113	215	1645	6276	460	3098	20	106

Wards	Precincts	LIEUTENANT GOVERNOR: Aycock	Cabral	Dugas	Duval	Knotts	Mouton	Price	Rush	Wright	EDUCATION SUPERINTENDENT: Dodd	Perilloux	Robinson	Teagle	Terrell	Wimberly	ATTORNEY GENERAL: Gremillion	Riddle
One	1	56	33	67	10	7	21	2	12	0	115	5	8	35	5	32	179	23
	2	129	87	193	25	20	41	5	28	7	270	10	45	97	19	81	340	124
	3	76	24	82	27	9	54	3	15	1	129	8	12	65	25	51	218	72
Two	1	113	77	99	22	27	65	12	69	2	315	16	50	35	14	40	367	89
	2	41	30	61	23	9	53	11	19	0	140	2	20	41	4	33	188	52
Three	1	113	39	142	73	33	130	3	72	4	339	25	36	92	21	73	458	114
	2	119	38	141	55	30	152	9	29	16	367	14	41	72	21	64	453	114
	3	78	22	96	31	22	66	6	23	1	192	12	17	68	15	38	273	61
	4	57	24	32	15	15	55	2	21	0	125	9	13	29	9	30	182	29
	5	189	55	169	68	36	295	14	63	4	580	22	50	117	28	76	720	149
	6	37	8	40	67	10	86	1	29	31	199	5	31	24	14	25	178	109
	7	87	27	94	48	24	126	6	29	13	302	15	19	41	16	37	346	85
	8	100	24	105	22	50	176	15	40	1	327	10	30	62	19	64	434	71
	9	39	14	43	44	11	56	6	22	41	179	8	17	43	9	22	177	92
	10	39	26	42	17	13	82	1	29	8	164	8	14	27	12	24	200	43
Four	1	41	10	70	14	19	79	2	27	1	139	16	12	53	5	24	206	33
Five	1	125	43	121	16	27	100	3	42	0	282	18	37	34	18	72	385	74
	2	53	31	73	19	14	45	9	27	3	165	7	19	36	11	31	221	42
	3	71	32	103	26	21	69	3	26	13	222	14	25	58	11	33	285	73
	4	63	28	102	18	11	72	3	29	0	183	10	31	43	22	37	275	46
	5	75	24	37	20	24	68	3	44	6	202	6	26	24	15	24	229	58
	6	87	38	52	16	20	68	5	20	5	208	6	27	27	9	25	247	54
	7	87	28	88	24	18	54	4	21	0	169	9	29	53	14	45	260	58
	8	82	31	80	26	15	59	4	29	16	198	6	20	42	10	62	259	72
	9	151	79	190	60	47	146	7	60	10	409	20	44	127	31	117	596	147
	10	132	70	159	28	26	121	12	43	0	302	14	34	116	27	89	479	95
	11	344	192	427	87	50	256	32	52	2	718	49	19	256	47	260	1140	277
	12	175	122	195	39	179	64	6	74	3	452	39	0	0	31	140	629	191
	13	192	120	115	16	61	212	6	51	4	473	17	53	103	41	72	622	133
	14	111	68	49	8	24	117	7	47	0	286	9	32	39	23	25	334	76
Six	1	80	50	45	5	2	19	1	9	0	78	7	50	7	10	12	136	29
	2	81	79	92	16	17	53	0	27	0	158	13	65	47	18	44	185	51
Seven	1	40	41	37	28	21	31	6	19	12	148	8	17	27	8	21	157	62
Eight	1	68	43	47	5	28	68	0	10	0	153	15	20	25	13	29	223	31
	2	56	39	21	5	18	56	4	28	0	138	10	24	14	8	32	180	38
Nine	1	46	23	25	6	18	70	3	16	4	141	9	18	14	8	10	143	34
Ten	1	307	34	359	171	26	206	21	55	3	501	44	66	268	32	262	936	234
	2	216	33	320	119	43	151	27	47	3	441	43	61	188	56	154	766	179
	3	136	26	225	63	13	87	12	26	0	227	33	34	139	15	127	460	117
	4	154	19	255	107	17	107	10	28	1	315	26	35	150	23	137	554	138
	5	123	12	183	85	18	93	112	14	1	242	20	31	97	23	102	420	96
	6	52	15	74	37	10	39	3	8	0	110	8	16	61	38	37	182	49
	7	39	8	44	60	9	42	3	9	16	164	4	14	21	4	16	151	64
	8	20	8	20	226	4	39	8	26	104	363	10	23	22	10	13	130	291
	9	100	50	153	35	13	90	15	32	0	243	17	23	102	13	78	384	86
	10	205	71	305	103	47	154	38	48	2	482	29	53	200	46	51	772	[illegible]
	11	205	47	243	75	53	167	15	54	2	464	27	41	141	30	128	673	159
	12	8	9	17	9	1	14	2	5	0	39	2	5	9	2	7	54	11
Total	48	4998	2051	5591	2119	1248	4474	382	1553	340	12558	734	1407	3401	903	3106	17386	4516

Ouachita Parish

Wards	Precincts	SENATE: Adcock	Griffith	REPRESENTATIVE (ELECT 2): Bernhardt	Caldwell	Dickerson	Gibbs	Heard	John	Medak	White	Wood	Yeldell	CENTRAL COMMITTEE (ELECT 2): Fudickar	Gibbs	Howard	Huenefeld
One	1	94	92	41	50	5	117	12	66	35	8	59	1	80	106	80	64
	2	258	242	74	77	18	308	50	170	115	31	133	20	201	277	222	156
	3	153	130	71	93	4	141	20	74	65	19	78	3	127	132	135	112
Two	1	263	198	56	87	15	334	32	143	70	46	112	19	153	296	163	196
	2	146	91	54	50	13	141	29	56	42	21	62	13	97	123	116	86
Three	1	305	239	103	107	12	311	38	166	93	51	228	12	286	286	233	191
	2	329	233	109	94	14	348	40	147	120	31	211	15	251	304	303	180
	3	176	156	46	73	15	197	22	74	69	14	137	8	180	160	142	138
	4	110	0	25	36	6	142	15	60	34	14	86	7	95	142	110	65
	5	430	411	103	117	25	562	45	209	201	69	374	17	344	501	485	218
	6	170	113	85	47	5	156	19	68	130	14	130	12	142	130	141	85
	7	264	161	72	94	10	253	40	134	61	21	168	11	194	209	207	128
	8	257	228	57	61	16	290	30	115	82	39	280	24	201	259	291	140
	9	148	115	54	46	14	136	21	75	44	15	98	7	145	136	140	94
	10	119	117	30	23	5	182	10	70	46	12	100	6	87	152	130	65
Four	1	140	100	50	37	5	146	20	66	46	21	78	4	117	110	88	106
Five	1	215	227	66	105	28	248	128	155	72	23	78	18	212	218	197	153
	2	126	128	40	62	34	143	40	78	46	7	55	7	123	121	108	90
	3	159	165	66	89	29	187	67	105	54	18	70	9	148	164	169	127
	4	169	144	55	67	28	225	44	117	36	14	50	10	104	175	159	88
	5	165	115	40	44	12	176	54	86	44	24	70	10	108	163	130	82
	6	143	142	35	55	16	167	56	78	44	32	70	10	106	182	154	74
	7	159	146	50	62	11	199	70	84	44	22	0	0	122	176	134	95
	8	167	156	43	74	18	194	80	83	51	18	75	8	161	194	146	107
	9	351	364	140	203	25	402	201	204	117	42	131	11	312	379	367	268
	10	261	303	93	157	29	325	111	175	101	40	118	11	217	318	325	214
	11	651	714	197	380	87	767	424	343	268	70	266	23	669	717	740	503
	12	406	374	183	202	40	467	193	213	116	49	166	13	305	463	433	261
	13	415	305	78	111	31	543	121	245	86	55	155	16	231	492	350	192
	14	239	161	55	72	15	302	63	138	38	64	74	9	118	283	202	97
Six	1	121	45	37	40	9	100	31	37	36	14	29	1	56	97	72	77
	2	232	98	61	44	9	212	48	102	80	19	74	3	123	205	179	111
Seven	1	111	107	68	42	49	114	25	52	22	5	61	4	104	98	92	58
Eight	1	141	100	41	41	8	163	42	68	26	30	64	5	91	140	108	63
	2	97	115	37	48	26	128	35	57	28	25	56	4	66	126	105	67
Nine	1	118	79	63	38	12	88	43	40	49	13	45	3	83	90	81	50
Ten	1	767	372	428	521	51	486	115	243	229	39	208	13	709	376	563	539
	2	611	316	301	338	41	451	62	255	163	43	202	16	550	364	486	384
	3	420	150	245	258	36	232	42	149	80	14	0	0	389	163	219	295
	4	417	251	189	282	39	324	71	159	138	23	137	77	427	206	299	343
	5	331	177	162	184	21	244	28	135	103	17	113	10	312	298	14	242
	6	135	86	68	89	15	122	18	60	42	7	40	7	137	79	97	104
	7	142	64	69	42	8	116	15	38	26	12	88	8	144	94	82	68
	8	330	68	215	38	12	152	27	74	34	25	210	8	284	117	192	103
	9	245	220	89	109	15	332	40	133	69	26	146	9	210	280	214	185
	10	512	413	222	273	28	554	64	291	150	42	272	12	494	431	430	403
	11	451	364	154	205	28	517	80	218	152	41	237	34	356	444	411	295
	12	33	27	10	23	1	28	9	19	8	7	17	0	36	28	25	27
Total	48																
Jackson	29	2304	2709														
Grand Total	77	14506	11831	4630	5390	996	12477	2890	5928	3805	1306	5796	556	10207	11004	10269	7789

Hard-Fought Victory Won By Senator

(Continued From Page One)

legislative battles, he often took pot-shots at the Davis administration and his colleagues, especially on what he considered wasteful spending.

Adcock also won the outstanding legislator award of 1963 from Louisiana Voting Index for having the highest consistency rating on issues involving sound fiscal policy, private ownership, local self-government, and governmental integrity. He won election to the senate four years ago when he beat John Birdsong, local seed store owner.

The total votes by wards in Ouachita were as follows:

	Adcock	Griffith
Ward 1	505	464
Ward 2	409	289
Ward 3	2,308	1,733
Ward 4	140	100
Ward 5	3,626	3,444
Ward 6	383	143
Ward 7	111	107
Ward 8	238	215
Ward 9	118	79
Ward 10	4,394	2,508

First Symphony Concert Slated For Northeast

The Twin City Symphony, conducted by Eloy Fominaya, will appear in its first concert of the season here on Dec. 17.

Performing under auspices of the Northeast State Concerts Association, the orchestra will appear in Brown Hall auditorium at 8:15 p.m.

The featured work will be Beethoven's Symphony No. 1 in C major, Op. 29. Soloist will be Dawn Taylor Gandy, soprano, of Monroe. Mrs. Gandy, a newcomer to northeast Louisiana music circles, was featured in the guest artist recital at the Louisiana Music Teachers Association convention on the Northeast State College campus here last month.

In addition to the Beethoven symphony, both the orchestra and the soloist will entertain with Christmas selections, Dr. Fominaya said.

FINNISH PREMIER ILL

HELSINKI, Finland (UPI) — Prime Minister Ahti Karjalainen was ordered to remain in bed Saturday after suddenly taking ill Friday during Finnish Independence Day celebrations. Government sources said his condition was not serious.

Several Veteran Jurors Defeated

(Continued From Page One)

the Ouachita parish system and served for 18½ years as dietitian at Louisiana Training School.

In Ward 5, West Monroe, none of the 23 candidates received enough votes to be elected to the office, although the single incumbent seeking re-election, Leslie Hamm, led the field with 2,992 votes. Needed to be elected was 3,524.

Other candidates in order of votes were Percy Nichols, former juror seeking re-election, 2,426; Irbey Jackson, 1,809; John A. Carter, 1775; Arlan E. Rawls, 1758; Lawson Smith, 1700; L. F. Fowler, 1503; T. F. Simpson, 1,485; C. J. Freeman, 1404; Parker Wink, 1,250; W. A. Bennett, 1,198; Jack Aulds, 1,141; B. W. Watson, 1,088; J. R. Spurlock, 968; Charles Calhoun, 952; J. N. Rogers, 821; Ollie Ray Beavers, 708; L. D. Hart, 662; James Patrick, 626; Benton Frost, 608; James W. Joiner, 448; Chester Jordan, 439; and Joe E. Johnson, 420.

Ward 6, Incumbent Lloyd W. Coon, handily won with 370 votes against Frank Golson, former juror, who totaled 113, and W. Leo Coker, who had 86 votes.

Coon more than doubled his two opponents in both of the precincts in Ward 6.

Ward 7, Webb O. Roberts, another veteran juror, defeated L. E. Thompson by nearly three to one. Roberts polled 173 against Thompson's 62 votes.

Ward 8, Incumbent J. H. Brown won over three opponents with 263 votes. Running second with 141 votes was Luther Gaston, while Jack LaGrone had 91 and L. B. Thompson had 24.

Ward 9, Jesse W. Wilson defeated G. Hilton Owens, former juror who was seeking to return to the post. Wilson polled 144 against 80 for Owens.

Ward 10, three newcomers, John C. Ensminger, Aylmer E. Montgomery Jr., and T. W. Humphries were elected in the first election. Needing 3,329 votes, Ensminger polled 3,956 to lead the field, while Montgomery had 3,485 and Humphries had 3,349.

Slated for a runoff for the single other seat are the two incumbents, L. U. Fourmy and Irving Kilpatrick who received 2,352 and 2,520 respectively.

Others in the race were Louis Bernhardt with 1,154; Robert Downing with 2,149; R. B. Martin, 1,628; Pat McHenry, 1020; H. Austin Miller, 750; William S. Nash, 745; E. L. Ritter Sr., 1020; Frank Spivey, 1,223; and J. W. Webster Sr., 1,544.

Hoffa Top Aide Said To Resign

ST. LOUIS (UPI) — Sources insisted Saturday that Harold J. Gibbons, executive assistant to Teamsters Union chief James R. Hoffa had resigned.

Gibbons, who lives in St. Louis, reportedly was preparing a statement on the rift.

One report here said that efforts of international leaders to resolve the split had failed, and that Gibbons, whose headquarters was in Washington, would now return to St. Louis where he is president of Teamsters Joint Council No. 13, representing 21 local unions with a total membership of 45,000.

Record By Girl Of West Monroe Set For Release

FORT WORTH, Tex. (Special) —Annette Cupit, 10-year-old daughter of Mr. and Mrs. C. C. Cupit of 406 Coleman Ave. In West Monroe, has just finished making a new gospel song recording.

The record was played recently over Nashville, Tenn., radio and broadcast across the United States.

Miss Cupit arrived here from West Monroe in July and began recording with a music company. The record was her first release, "Welcome In," and "For Time Won't Be."

The record will be released during the holidays. Miss Cupit expects to have another recording released within the year.

Helicopter Crash Claims Two More

SAN ANTONIO, Tex. (UPI)— Two of seven soldiers burned in a helicopter crash five days ago near Fort Benning, Ga., died Saturday in Brooke Army Medical Center. Two other men were killed outright in the crash.

The men who died Saturday were Sgt. Oscar Mitchell of Hartford, Conn., and Spec. 5 John Mayo, 26, of Lincoln, Mass. Five men remained under treatment at the medical center.

POLICE JURY - WARD FIVE (Elect 4)

Precincts	AULDS	BEAVERS	BENNETT	CALHOUN	CARTER	FOWLER	FREEMAN	FROST	HAMM	HART	JACKSON	JOHNSON	JOINER	JORDAN	NICHOLS	PATRICK	RAWLS	ROGERS	SIMPSON	SMITH	SPURLOCK	WATSON	WINK
1—Ag. Bldg., W.M.	76	23	103	69	140	97	87	29	181	33	83	33	33	30	136	20	84	87	91	63	109	91	79
2—Old City Hall, W.M.	37	21	54	38	87	71	47	13	103	15	51	18	20	20	79	12	53	42	53	42	52	58	35
3—So. 5th & Austin, W.M.	30	22	80	50	91	96	39	17	165	11	59	55	27	33	106	20	86	67	78	53	58	67	50
4—Mitchell School	58	23	60	50	97	69	47	23	146	47	62	34	17	44	101	21	104	44	45	64	41	41	37
5—Olin-Craft Cafeteria	43	62	14	21	49	58	49	40	117	0	72	6	11	22	112	12	93	27	14	174	24	20	70
6—Spillers Store	61	43	40	20	44	69	48	25	82	18	62	33	19	29	71	16	121	45	27	142	26	28	71
7—Auction Barn, Hwy. 80	35	16	50	44	152	51	110	18	138	72	138	17	18	24	69	29	61	27	74	54	26	79	35
8—1311 Cypress	53	22	106	46	88	87	42	19	109	34	38	35	20	15	85	32	70	44	84	51	72	53	50
9—Claiborne St. Fire Station	52	53	21	19	62	65	69	45	184	7	314	15	17	14	141	22	161	30	29	165	18	15	174
10—Kiroli Wood School	107	38	105	117	175	122	117	41	291	46	63	22	48	32	142	200	120	58	186	80	92	94	52
11—Fairgrounds	303	64	334	289	358	356	298	102	722	0	185	73	115	75	803	126	320	195	437	183	260	248	139
12—Milsteads Gro., Ark. Rd.	125	68	163	122	216	149	228	55	439	178	111	32	50	45	168	62	148	82	263	96	132	233	85
13—A & E Grocery	109	200	47	48	154	148	149	136	308	42	257	32	36	42	272	32	176	43	75	368	60	46	189
14—Jackson Gro., Baucomville	52	53	21	19	62	65	184	45	7	69	314	15	17	14	141	22	161	30	29	165	18	15	174
TOTAL	1141	708	1198	952	1775	1503	1404	608	2992	662	1809	420	448	439	2426	626	1758	821	1485	1700	968	1088	1250

POLICE JURY—WARD TEN (ELECT 4)

Precincts	BERNHARDT	DOWNING	ENSMINGER	FOURMY	HUMPHRIES	KILPATRICK	MARTIN	McHENRY	MILLER	MONTGOMERY	NASH	RITTER	SPIVEY	WEBSTER
1—Robert E. Lee School	175	480	704	391	474	444	224	147	133	636	103	117	183	333
2—Forsythe Ave. Fire Station	140	323	545	301	418	308	226	122	117	454	65	135	121	303
3—Forsythe Park	71	234	373	227	207	203	75	73	86	332	59	51	104	134
4—Neville	83	207	395	294	294	312	117	109	73	323	35	96	118	15
5—Georgia Tucker	63	160	269	191	219	229	80	78	60	279	18	64	132	125
6—Hudson Street Fire Station	32	62	99	104	95	69	39	53	37	125	23	41	40	57
7—Apex Supply	44	57	102	84	108	79	31	23	19	111	6	68	10	58
8—2304 DeSiard	86	47	228	84	277	223	33	49	11	269	12	46	11	85
9—Sherrouse School	93	21	240	113	245	141	104	81	44	171	30	106	147	95
10—NLSC Auditorium	172	257	519	302	456	283	267	147	95	436	70	199	194	197
11—Ouachita High	163	276	455	239	517	207	414	129	66	319	48	55	147	131
12—Highway Barn Sterlington Road	12	20	27	22	37	22	18	9	9	30	6	14	16	11
Totals	1154	2149	3956	2352	3347	2520	1628	1020	750	3485	475	1022	1223	1544

POLICE JURY - WARD 3 (Elect 4)

Precincts	EARLE	JOINER	McFALLS	MONTGOMERY	PETTIT	SIMS	SWAGGART	VAN	WELLS	WHETSTONE
1—Courthouse	176	236	137	313	241	160	107	209	105	248
2—Orange Street Fire Station	155	266	180	267	234	155	124	274	110	351
3—2316 S. Grand	93	143	132	199	164	73	42	142	70	182
4—Forest Avenue Fire Station	65	74	55	101	96	62	54	107	37	123
5—Jefferson High	[illegible]	426	[illegible]	359	345	231	141	432	[illegible]	509
6—2515 Lee Avenue	74	80	109	167	147	62	45	107	39	173
7—Lida Benton School	129	174	182	214	178	97	75	184	70	229
8—4108 Jackson	95	296	225	234	189	85	59	245	107	295
9—Fisher's Grocery, Columbia Road	78	91	93	109	115	64	70	93	88	145
10—2008 Dooley Lane	63	87	150	80	111	155	89	90	57	147
TOTAL	1190	1873	1376	2043	1520	1147	806	1886	891	2404

POLICE JURY - WARD SIX

Precincts	COKER	COON	GOLSON
1—Masonic Hall, Calhoun	31	125	37
2—Finley's Store, Calhoun	55	245	76
TOTALS	86	370	113

POLICE JURY - WARD EIGHT

Precincts	BROWN	GASTON	LA GRANE	THOMPSON
1—Highway Barn	134	92	30	17
2—4-Way Grocery	129	49	61	7
TOTALS	263	141	91	24

POLICE JURY - WARD ONE

Precincts	STUDDARD	WILHITE
1—Fairbanks	119	163
2—Sterlington	192	334
3—Sterlington Road	119	163
TOTAL	453	558

POLICE JURY - WARD TWO (Elect 1)

Precincts	BALCH	CARPENTER	HARRINGTON	KLEIN	MURPHY	O'NEAL
1—Swartz School	19	167	161	7	76	59
2—Bayou Shores Sub.	10	119	45	35	16	17
TOTAL	29	286	206	42	92	76

Bar Official Terms Nixon Essay 'Finest'

NEW YORK (AP)—An essay written by former Vice President Richard M. Nixon for admission to the New York bar is described by a veteran court official as the finest he has read in 28 years.

Nixon, who moved here from California last June, was required like other applicants to write on, "What do you believe the principles underlying the form of government of the United States to be?"

"The principles underlying the government of the United States are decentralization of power, separation of power and maintaining a balance between freedom and order," Nixon said in his 500-word reply.

Lowell C. Wadmond, chairman of the Appellate Division's Committee on Character and Fitness, described the essay as the finest he had seen in his 28 years on the committee.

The court ordinarily seals bar admission papers, but Wadmond obtained permission from presiding Justice Bernard Botein to make the Nixon reply public.

Nixon wrote that the framers of the Constitution feared concentration of power in either individuals or government.

"The genius of their solution in this respect is that they were able to maintain a very definite but delicate balance between the federal government and the state government, on the one hand, and between the executive, legislative and judicial branches of the federal government, on the other hand," Nixon wrote.

McKeithen Gets Majority In LaSalle Parish

John McKeithen polled an overwhileming majority the governor's race in LaSalle Parish, from 27 of 28 precincts, while Gillis Long maintained a slim lead in Winn Parish with 17 of 31 precincts reporting.

In LaSalle, McKeithen piled up 2,732 votes, more than half of the total counted in the partially complete returns. Second highest contender was Shelby Jackson with 887 votes.

About 70 per cent of the registered voters had turned out so far in the polling.

Robert Kennon ran third with 509 votes, nd deLelleps Morrison followed fourth with 377.

Other LaSalle Parish gubernatorial totals are Gillis Long, 255; Claude Kirkpatrick, 120; Louis Michot, 52; Hugh Lasseigne, 16; W. L. Thompson, 12; and A. R. Thompson, 4.

McKeithen's running mate, Ashton Mouton also ran high in LaSalle with 2010 votes. C. C. "Taddy" Aycock followed in second place with 1120. Other results are Francis Dugas, 411; Harry Cabral, 355; Richard Rush, 320; C. R. Knotts, 240; Claude Duval, 158; Edward Price, 68; Ernest Wright, 51.

In the half-complete Winn Parish returns, Long was slightly ahead with 686, with McKeithen trailing close behind him 618. Others were Jackson, retuls are
results are Francis Dugas, 411; 510; Kennon, 425; Morrison, 363; Michot, 97; Kirkpatrick, 53; W. L. Thompson, 20; Lassigne, 13 ;and A. R. Thompson, 2.

Area Vote Returns Listed

Morehouse Parish

BASTROP (Special) —Parishwide, unofficial returns from 27 of 27 precincts show these totals:

For member, Democratic State Central Committee —Duke Shakleford, unopposed.

For senator, 29th Senatorial District —Gale A. Carter, 1655; Homer L. Wells, 1623; Harold G. Runyon, 1035; Johnnie O. Zagar, 720; W. Spencer Myrick, 1537.

For representative —J. B. Holley, 2090; Homer M. Houston, 405; James A. McCormack, 5362.

For sheriff —E.L. Hinton, 3362; Hughie Perry, 3178.

For clerk of court —Max Dollar, 263; Johnie C. Green, 3861.

For assessor —John Madison Smith, unopposed.

Here are the returns in police juror races, listed by wards:

Ward One — Ruben C. Hauser, unopposed; Ward Two — Frank Day, 88; Lum Day, 184; Ward Three —James C. Graves, 16; J.P. Johnston Jr., 38; Lee Roy Jones, 60; Walter Sidney Laing, 10; Albert C. Martin, 29; Charles H. Patton, Jr., 24; Earl Pickett, 156; C. W. Porter, 61; Ward Four (Vote for four) — Riley G. Arnett, 564; W. E. Brodnax, 926; J. D. Brown, 829; Milton W. Cockrell, 676; L. Wilmer Cox, 316; Henry E. Gibson, 691; Sherman M. Henry Jr., 304; Frank Holloway, 1,765; W. C. Hornsby, 907; Douglas Keller, 2,327; Henry M. Messinger, 1,010; C. L. Pippins Jr., 1,279; A. N. Rawls, 909; Merlin Thomas, 1,159; L. H. Tyler, 1,271; Lehman Williamson, 438;

Ward Five —Norman McDuffie, unopposed; Ward Six —Ben H. Byrd, 58; Rush Harrison, 267; Billy R. Johnson, 90; R. L. Norsworthy, 84; C. T. Tyson, 89; Ward Seven —Ernest E. Hall, 31; L. E. Rawls, 94; Eldred H. Scoggins, 24; Ward Eight —Ralph Dunn, 105; Kellis Harkness, 99; Ward Nine — Vesper L. Jones, unopposed; Ward Ten —Wesley Bunch, 96; Lonnie D. Haynes, 39; George B. Sawyer, 40.

Tensas Parish

ST. JOSEPH (Special) —Parishwide, unofficial returns from 7 of 7 precincts show these totals:

For member, Democratic State Central Committee —Burton L. Wade, unopposed.

For senator, 32nd Senatorial District (vote for two) —Charles M. Brown, 796; Marvin R. Ragland, 65; Henry C. Sevier, Jr., 508; J. G. "Bub" Wyly Jr., 97; Clark H. Burrill, 160; Brenham C. Crothers, 297; Howard M. Jones, 977; Isaiah "Pedro" Levens, 33.

For representative — S. S. DeWitt, 752; John E. Randall, 129; J. C. Seaman, 717.

For sheriff — William M. Seaman, unopposed.

For clerk of court — James A. Kitchen, unopposed.

For assessor, A. G. Bondurant, unopposed.

For coroner, Joseph R. Whitaker, unopposed.

Here are the returns in police juror races, listed by wards:

Ward one — Clyde B. Lee, 72; H. H. Patton Jr., 84; Ward Two — E. R. McDonald, 334; Horace Muse, 188; Ward Three — Russell Y. Ratcliff, unopposed; Ward Four — Harvey Trevillion, unopposed; Ward Five — E. M. Roberts, unopposed; Ward Six, G. C. Goldman, unopposed; Ward Seven — R. E. Lancaster Jr., unopposed.

LaSalle Parish

JENA (Special) —Unofficial returns in LaSalle Parish from 27 of 28 precincts show these totals:

For member, Democratic State Central Committee—J. F. Justiss Sr., unopposed.

For senator, 31st Senatorial District —Gove D. Davis, 841; Ray Floyd, 722; W. T. McCain, 393; W. L. Rambo, 1395; Ed Tullos, 107; H. G. (Sam) Wilbanks, 1256.

For representative —Chester Floyd, 1384; Charles H. Huffman, 543; Max W. Maxwell, 2280; W. H. "Cooter" Smith, 457.

For sheriff —Homer L. Allbritton, 758; Hershel Floyd, 2130; James A. Hodges, 1292; Word Mills, 618.

For clerk of court —Joseph D. "Joe" Nugent, unopposed.

For assessor —Barney Basham, unopposed.

For coroner —Dr. I. C. Turnley Jr., unopposed.

Here are the returns from 28 of 28 precincts for police juror, by wards:

Ward One —W. O. Poole, 78; Jack Williams, 95; Ward Two— R. C. Cook, 110; Albert Elias, 135; Carl R. Hudson, 211; Robert McCartney, 333; I. B. Moore, 123; Dewey Roberts, 146; H. T. "Doc" Simons, 711; Ward Three —Marvin L. Flowers, 512; W. E. "Buck" Olden, 80; Ottis Stringer, 201; R. B. White, 52; Ward Four —Lloyd Raymon "Sonny" Eubanks, 150; Orland "Cuz" Sandifer, 265; Virgil W. Terral, 461; George Trussell, 988; Ward Five —Earl Ray Coon, 210; Earl Paul, 224; Ward Six —Edward P. Chevallier, 20; Lloyd Thompson, 96; Ward Seven —J. Fount Cockerham, 71; James W. Lee, 34; Richard M. Roark, 50; Ward Eight —J .D. "Dick" Bradford, 46; Phillip O. Bradford, 113; Baker Collins, 148; Frank Davis, 60; Bing Sanders, 57; Claude Wainwright, 40.

Franklin Parish

WINNSBORO (Special) —Unofficial returns in Franklin Parish from 15 of 19 precincts show these totals:

For member, Democratic State Central Committee —P. L. Dark, withdrew, Murray H. Martin, 802; John T. O'Brien, 1290; Charles I. aWtson, 720;

For senator, 33rd Senatorial District —J. C. (Sonny) Gilbert, 808; Dr. R. E. King, 2023; Caleb S. (Cole) Martin, 607.

For representative — C. H. "Red" Foster, 422; Homer Hodges, 242; L. D. Knox, 784; Bruce Landis III, 402; N. G. Lee, 209; Kenthal Cleveland Loftin, 535; Landis L. Magee, 145; Lantz Womack, 746.

For sheriff —Norman D. Elrod, 251; W. N. Posey, 10; Allen Price, 432; H. C. "Bud" Shaw, 73; A. J. Stephens, 1550; Hiram B. Waller, 1206.

For clerk of court — Robert Lowe, unopposed.

For assessor — J. W. "Kit" McCain, 471; Willie Reems, 2352; Arthur L. Rhodes, 288.

For coroner — A.J. Reynolds, unopposed.

Here are the returns in police juror races, listed by wards:

Ward Seven (Vote for three) —W. A. Butler, Jr., 19; David Carter, 12; Clarence Cureington, 9; Thomas Easterling, 12; George B. Ferrington, 2; Joe M. Gravelle, 17; James M. McGraw, 6; J. P. Nelson, 6; Frank R. Peoples, 7; George Allen Price, 14; Clyde A. Robinson, 7; C. L. Smith, 42; M. M. Valentine, 20; Cleveland Wiggins, 2; Si Willing, 11.

Lincoln Parish

RUSTON (Special) —Unofficial returns in Lincoln Parish from 17 of 23 precincts show these totals:

For member, Democratic State Central Committee—Robert Lane Fuller, unopposed.

For senator, 28th Senatorial District — B. R. Patton, 1,227; James W. Spears, 1,063; Charles C. Barham, 1,430; J. T. Richardson, 595.

For representative — Lamar W. Colvin, 1,028; Clifton A. Dry, 519; George B. Holstead, 1,198; Jimmy Howard, 632; John A. Mitchell, 779.

For sheriff — J. W. Cook, 411; Jeff Lain, 318; John G. Lolley, 394; Jesse J. Riser, 2,401; Otha "Red" Taylor, 686.

For clerk of court — Leslie C. Ledbetter, unopposed.

For assessor — Charles R. Hightower, unopposed.

Here are the returns in police juror races, listed by wards:

Ward One (Vote for five) — James B. Anderson, 1,129; John Ed Barnes 1,444; R. P. Hand, 852; George T. Heard, 689; T. W. Ray Johnson, 1,095; C. Max Mathewes, 1,086; H. C. Neely, 876; Monroe F. Ogden, 1,118; A. Hartwell Riser, 807; W. A. Smith, 772; Mickey H. Sumrall, 1,121; James A. Tarver, 1,273; Dewey C. Thurmon, 1,045; M. L. Van Hooser, 1,017; Ward Two — Milton A. Woodard, unopposed; Ward Three — W. R. Sumlin, unopposed; Ward Four — James Rex Holstead, 386; Willie B. Walker, 624; Ward Five — J. Milton Calhoun, 93; Virgil Frazier, 202; Robert R. Howard, 78; Ward Six — Burl M. Davis, 200; R. M. Enloe, 298; Ward Seven — L. C. Branzel, 61; Horace E. Miears, 102; Ward Eight — S. D. "Poss" Beard, 102; Emmett L. Crawford, 70; Elton J. Larance, 72. Robert N. Williamson, withdrew.

East Carroll

LAKE PROVIDENCE (Special) — Parishwide, unofficial returns from 8 of 8 precincts show these totals:

For member, Democratic State Central Committee —Captan Jack Wyly, unopposed.

For senator, 32nd Senatorial District (elect two) —Charles M. Brown, 409; Marvin R. Ragland, 710; Henry C. Sevier, Jr., 82; J. G. "Bub" Wyly Jr., 343; Clark H. Burrill, 45; Brenham C. Crothers, 389; Howard M. Jones, 1167; Isaiah "Pedro" Levens, 39.

For representative —Vail M. Delony, 1465; Charles F. Zimmer, 238.

For sheriff —John W. Gilbert, 1102; C. T. "Bill" Hall, 646.

For clerk of court —Edna Bishop Brock, unopposed.

For assessor —William Y. Bell, unopposed.

For coroner — Donovan F. Davis, unopposed.

Here are the returns in police juror races, listed by wards:

Ward One —R. G. Vining, unopposed; Ward two — Marcus E. McBride, 106; Clarence Murray, 149; Ward Three (elect two — S. L. House, Jr., 790; Ford Land, 496; S. K. Mitchiner, 690; Ward Four — Earl Oswalt, unopposed; Ward Five — John Ernest Brown, 51; John Hankins, 36; Ward Six — W. H. Patrick, 28; Ledrew B. Sullivan, 43; Ward Seven — R. L. Choat, 112; J. B. McPherson, 71.

Catahoula Parish

HARRISONBURG (Special)—Unofficial returns in Catahoula Parish from 13 of 13 precincts show these totals:

For member, Democratic State Central Committee — Ted Husser, unopposed.

For senator, 33rd Senatorial District — J. C. (Sonny) Gilbert, 1,473; Dr. R. E. King, 1,220; Caleb S. (Cale) Martin, 591.

For representative — David I. Patten, 1,707; W. C. Peck Jr., 1,686.

For sheriff — George McGee, 1,345; R. C. "Y. J." McGuffee, 1,516; J. Z. Stutson, 588.

For clerk of court — Elmer Kirby, 1,232; W. R. Richardson, 2,078.

For assessor — G. O. McGuffee, 2,197; Herbert Sikes, 1,114.

For coroner — Charlie Fred Passman, unopposed.

Here are the returns in police juror races, listed by wards:

Ward One — J. R. Alexander, 50; C. G. Barron, 138; Ward Two — Bruce A. Edmonds, unopposed; Ward Three — John W. Haygood, 102; David F. Torrey, 49; H. B. Watson, 68; Ward Four — Fred Evans, 77; H. L. Ketchens, 24; O. E. King, 69; Luther McMillin, 65; Routon L. Smith, 13; Ward Five — Valentine "Jeff" Boothe, 701; Emmit T. Haygood, 296; L. C. Holloway, 92; Shelby Mitchell, 161; Ward Six — Bobby "Tug" Ewing, 288; Colvin Manning, 494; Charlie E. McCarthy, 216; Wille Walker, 37; Ward Seven — William Paulk, 67; Moody Tradewell, 192; Frank White, 77.

Madison Parish

TALLULAH (Special) — Parishwide, unofficial returns from 12 of 12 precincts show these totals:

For member, Democratic State Central Committee — Henry C. Sevier, unopposed.

For senator, 32nd Senatorial District (vote for two—Charles M. Brown, 1200; Marvin R. Ragland, 28; Henry C. Sevier Jr., 777; J. G. "Bub" Wyly Jr., 206; Clark H. Burrill, 323; Brenham C. Crothers, 489; Howard M. Jones, 1243; Isaiah "Pedro" Levens, 51.

For representative — Edgar H. aLneaster Jr., unopposed.

For sheriff — Archie Dickson, 403, C. E. Hester, 1222; Ernest H. Stewart, 831.

For clerk of court — Jerome K. Post Jr., unopposed.

For assessor — Bruce Clark, 302; Frank H. Knox, 412; W. H. "Billy" Morris, 416; H. O. Rankin, 266; J. D. "Jim" Sevier, 569; Maxwell Yerger, 293; W. W. Ziegler, 205.

For coroner — George M. Webb, unopposed.

Here are the returns in police juror races, listed by wards:

Ward One — Andrew L. Yerger, unopposed; Ward Two — R. C. Webb Jr., unopposed; Ward Four (vote for three) — O. D. Creed, 362; Archie W. Fairbanks, 1035; Jim S. Folk, 1065; Warren S. Patrick, 998; W. F. Powell, 676; Joe W. Thornton, 843; Ward Five — Frank Stewart, unopposed; Ward Six—H. E. Carter, 30; James E. Furr Jr., 89; C. E. Wixson Jr., 45; Ward Seven— R. B. Watts, unopposed; Ward Eight—J. A. Clark, 104; S. E. Poland, 49; eDrwood Willhite, 81.

Richland Parish

RAYVILLE (Special) — Unofficial returns in Richland Parish from 19 of 19 precincts show these totals:

For member, Democratic State Central Commitee — E. G. Brown, unopposed.

For senator, 33rd Senatorial District — J. C. (Sonny) Gilbert, 1873; Dr. R. E. King, 1925; Caleb S. (Cale) Martin, 1241.

For sheriff — A. Douglas Booth, 96; J. W. Cardin, 55; Maynard A. Chambers, 398; C. C. Dopson, 179; Earl E. Hill, 2912; L. C. (Jack) Hogan, 27; Allen L. Silk, 1121.

Concordia Parish

VIDALIA (Special) — Parishwide, unofficial returns from 20 of 21 precincts show these totals:

For member, Democratic State Central Committee M. B. Gwin, unopposed.

For senator, 32nd Senatorial District (Vote for two) —Charles M. Brown, 2,143; Marvin R. Ragland, 233; Henry C. Sevier, Jr., 1,472; J. G. "Bub" Wyly, Jr., 401; Clark H. Burrill, 1,390; Brenham C. Crothers, 809; Howard M. Jones, 1,650; Isiah "Pedro" Levens, 286.

For representative — S. P. "Jack" Crane, 1,370; Reginald H. Lowry, 820; W. . Person, 1,214; Fred L. Schiele, 1,297.

For sheriff —Noah W. Cross, 2,501; J. H. Love, Jr., 1,763; S. P. "Press" Magoun, 731.

For clerk of court — Victor P. Campbell, 3,151; Dan B. Fleming, Jr., 1,079.

For assessor — W. A. "Bubber" Beard, Jr., unopposed.

For coroner — Herman Gibson, Jr., unopposed.

Here are the returns in police juror races, listed by wards:

Ward One —Abner Maxwell, unopposed; Ward Two —Raymond Cowan, unopposed; Ward Three —G. Lee Warner, unopposed; Ward Four, S. L. Winston, Jr., president, unopposed; Ward Five (Vote for two) —L. C. Bruce, 481; Travis M. Coley, 561; Bill Cuthbertson, 120; Raymond Guillory, 421; Dave Manning Jr., 571; D. E. Mullins, 701; H. T. Poole, 585; Walter Whittington, 197; Ward Six—John H. Maxwell, unopposed; Ward Seven—J. T. Jacobs Jr., 247; W. M. "Bill" Latham, 348; H. A. "Ham" Martin, 332; W. D. "Bill" Parker, 248; Theo M. Rabb, 479.

Winn Parish

WINNFIELD (Special) —Unofficial returns in Winn Parish from 17 of 31 precincts show these totals:

For senator, 31st Senatorial District — Gove D. Davis, 470; Ray Floyd, 162; W. T. McCain, 881; W. L. Rambo, 1,139; Ed Tullos, 579; H. G. (Sam) Wilbanks, (no tabulation).

For representative — Ashton B. Collier, 1486; S. L. Garrett, 346; Puckett Willis, 406.

For Sheriff — Ferrell Jarnagin, 118; Sanford R. Jordan, 1041; Phillip W. Leach, 301; John W. Riley, 378; Hardy Junior Smith, 785.

For clerk of court — Clinton W. Allen, 151; Jesse O. Anders, 1065; Robert Lee Dunn, 1268.

For assessor— John Y. Bell, 1678; P. K. Smith, 540; Stanley J. Smith, 296.

Union Parish

FARMERVILLE (Special) — Unofficial returns in Union Parish from 18 of 18 precincts show these totals:

For member, Democratic State Central Committee — T. T. Fields, unopposed.

For senator, 28th Senatorial District — Charles C. Barham, 1,168; B. R. Patton, 2316; J. T. Richardson, 334; James W. Spears; 1522.

For representative — Gene C. Allen, 1108; Brady Elbert Hollis; 263; Brooks Jones, 922; W. W. Reeder, 551; James P. Smith, 1384; John C. Wagnon, 126.

For sheriff — Dennis Long, 2,445; Troy Nolan, 949; Jurd G. Stewart, 2,451.

West Carroll

OAK GROVE (Special) —Parishwide, unofficial returns from 14 of 14 precincts show these totals:

For member, Democratic State Central Committee —Charles E. Cox, 1,310; Joseph Thomas Kelly, 1,317.

For senator, 29th Senatorial District — Gale A. Carter, 371; Homer L. Wells, 386; Harold G. Runyon, 69; Johnnie C. Zagar, 531; W. Spencer Myrick, 1,976.

For representative — J. T. Borden, 244; Allen Haley, 1,184; O. N. "Nick" Hamilton Jr., 1,256; Lonnie Richmond, 739.

For sheriff — J. R. Butler, withdrew; Eugene "Gene" Capers, 1,578; Winter Gunter, 91; Ed C. Jones, 724; Clyde Schrock, 185; John Wesley Smith, 966.

Clerk of court — Malcolm P. Crowe, 819; V. J. Scott, 2,384.

For assessor — Woodard Bardin, 1,273; Leon Fox, 846; W. E. Huffman, 1,302.

For coroner — Jack B. Golson, unopposed.

Here are the returns in police juror races, listed by wards:

Ward One — Darby Ball, 38; Irvin H. Cleveland, 168; James W. Copes, 206; T. J. Lingefelt, 29; Ward Two — J. W. Riley, 196; C. O. "Cliff" Vining Jr., 313; Ward Three — Bryant Grubbs, 218; Earl Peacock, 397; Jack Witcher, 213; Ward Four — T. F. Berry, 670; George W. Davis, 346; Earl Moss, 309; H. E. Philley, 404; C. Harvey Richey, 489; Ward Five — Willie C. Calhoun, 55; Eugene Dawson, 130; Ernest Hill, 118; Harold Hodgkins, 194.

Jackson Parish

JONESBORO (Special) — Unofficial returns in Jackson Parish from 29 of 29 precincts show these totals:

For member, Democratic State Central Committee —W. Elder Bond, 2,245; Newton H. Kavanaugh, 1,181; R. L. Salter, 962.

For seantor, 30th Senatorial District — Jamar W. Adcock, 2,312; Howard E. Griffith, 2,709.

For representative — I. J. Allen, 1,642; Marvin T. Culpepper, 1,874; Reubin Hammons, 763; Newton H. Kavanaugh, 446; Emory W. Roden, 477; Emmett Rogers, 393.

For sheriff — J. Earl Alexander, 1,288; Newt T. Loe, 1,925; Will P. McConathy, 150; Adrian G. Peevy, 649; J. D. Walsworth, 791; Lyman (Red) Watkins, 802.

For clerk of court — Nathan L. Ewing, 1,848; Carey M. Staples, 3,503.

For assessor — James Dawson Barr, 3,709; S. W. (Red) Haile, 1,612.

For coroner — John S. Robinson, unopposed.

Here are the returns in police juror races, listed by wards:

Ward One — J. B. Chambless, 237; O. F. Wheelis, 130; Ward Two — (Vote for thee) Cecil Garrett, 760; Billy G. Aldy, 658; C. D. Barfield, 664; Paul M. Bounds, 195; John Paul Johns, 605; Edd Lester, 318; Larry D. Martin, 864; Luther H. Rhymes, 696; Robert Riddle, 358; Guy Shankles, 363; Albert Smedley, 619; Hoye Smitherman, 352; Billy Ray Stringer, 601; W. Carl Tyler, 30; J. Wesley Walsworth, 391; J. A. Watson, 785; Ralph (Doc) Williams, 287; Thurlin (Bill) Womack, 292; Ward Three — W. W. Anderson, 349; James Earl Harvey, 97; H. T. McConathy, 187; Ward Four — Robert A. Breedlove, 50; Purvis A. Edmiston, 15; William B. Kinman, 17; Leon (President) Pesnell, 88; Ward Five — C. E. Thompson, unopposed; Ward Six — C. B. Lewallen, 102; Earl D. McBride, 331; Jack W. Stewart, 81; Ward Seven — M. B. Anders, 206; Alfred May, 258.

Caldwell Parish

COLUMBIA (Special) — Unofficial returns in Caldwell Parish from 13 of 14 precincts show these totals:

For member, Democratic State Central Committee — A. Clayton James, unopposed.

District—Gove D. Davis, 865;

District —Gove D. Davis, 865;

Roy Floyd, 160; W. T. McCain, 416; W. L. Rambo, 1,033; Ed Tullos 135; H. G. (Sam) Wilbanks, 305.

For representative — Sammy J. Franklin, 163; David M. Gartman, 675; George D. McKnight, 339; W. J. (Edge) Richardson, 1,241; W. C. Steen Jr., 711.

For sheriff — G. E. (Buddy) Erskine, 776; Arvil Gunn, 745; Floyd (Slim) Hodges, 1,515; W. R. (Bill) Taliaferro, 243.

POLICE JURY – WARD FIVE (Elect 4)

Precincts	AULDS	BEAVERS	BENNETT	CALHOUN	CARTER	FOWLER	FREEMAN	FROST	HAMM	HART	JACKSON	JOHNSON	JOINER	JORDAN	NICHOLS	PATRICK	RAWLS	ROGERS	SIMPSON	SMITH	SPURLOCK	WATSON	WINK
1—Ag. Bldg., W.M.	76	23	103	69	140	97	87	29	181	33	83	33	33	30	136	20	84	87	91	63	109	91	79
2—Old City Hall, W.M.	37	21	54	38	87	71	47	13	103	15	51	18	20	20	79	12	53	42	53	42	52	58	35
3—So. 5th & Austin, W.M.	30	22	80	50	91	96	39	17	165	11	59	55	27	33	106	20	86	67	78	53	58	67	50
4—Mitchell School	58	23	60	50	97	69	47	23	146	47	62	34	17	44	101	21	104	44	45	64	41	41	37
5—Olin-Craft Cafeteria	43	62	14	21	49	58	49	40	117	0	72	6	11	22	112	12	93	27	14	174	24	20	70
6—Spillers Store	61	43	40	20	44	69	48	25	82	18	62	33	19	29	71	16	121	45	27	142	26	28	71
7—Auction Barn, Hwy. 80	35	16	50	44	152	51	110	18	138	72	138	17	18	24	69	29	61	27	74	54	26	79	35
8—1311 Cypress	53	22	106	46	88	87	42	19	109	34	38	35	20	15	85	32	70	44	84	51	72	53	50
9—Claiborne St. Fire Station	52	53	21	19	62	65	69	45	184	7	314	15	17	14	141	22	161	30	29	165	18	15	174
10—Kiroli Wood School	107	38	105	117	175	122	117	41	291	46	63	22	48	32	142	200	120	58	186	80	92	94	52
11—Fairgrounds	303	64	334	289	358	356	298	102	722	0	185	73	115	75	803	126	320	195	437	183	260	248	139
12—Milsteads Gro., Ark. Rd.	125	68	163	122	216	149	228	55	439	178	111	32	50	45	168	62	148	82	263	96	132	233	85
13—A & E Grocery	109	200	47	48	154	148	149	136	308	42	257	32	36	42	272	32	176	43	75	368	60	46	189
14—Jackson Gro., Baucomville	52	53	21	19	62	65	184	45	7	69	314	15	17	14	141	22	161	30	29	165	18	15	174
TOTAL	1141	708	1198	952	1775	1503	1404	608	2992	662	1809	420	448	439	2426	626	1758	821	1485	1700	968	1088	1250

POLICE JURY—WARD TEN (ELECT 4)

Precincts	BERNHARDT	DOWNING	ENSMINGER	FOURMY	HUMPHRIES	KILPATRICK	MARTIN	McHENRY	MILLER	MONTGOMERY	NASH	RITTER	SPIVEY	WEBSTER
1—Robert E. Lee School	175	480	704	391	474	444	224	147	133	636	103	117	183	333
2—Forsythe Ave. Fire Station	140	328	545	301	418	308	226	122	117	454	65	135	121	303
3—Forsythe Park	71	234	373	227	207	203	75	73	86	332	59	51	104	134
4—Neville	83	207	395	294	294	312	117	109	73	323	35	96	118	15
5—Georgia Tucker	83	160	269	191	219	229	80	78	60	279	18	64	132	125
6—Hudson Street Fire Station	32	62	99	104	95	69	39	53	37	125	23	41	40	57
7—Apex Supply	44	57	102	84	108	79	31	23	19	111	6	68	10	58
8—2304 DeSiard	86	47	228	84	277	223	33	49	11	269	12	46	11	85
9—Sherrouse School	93	21	240	113	245	141	104	81	44	171	30	106	147	95
10—NLSC Auditorium	172	257	519	302	456	283	267	147	95	436	70	199	194	197
11—Ouachita High	163	276	455	239	517	207	414	129	66	319	48	S5	147	131
12—Highway Barn Sterlington Road	12	20	27	22	37	22	18	9	9	30	6	14	16	11
Totals	1154	2149	3956	2352	3347	2520	1628	1020	750	3485	475	1022	1223	1544

POLICE JURY – WARD 3 (Elect 4)

Precincts	EARLE	JOINER	McFALLS	MONTGOMERY	PETTIT	SIMS	SWAGGART	VAN	WELLS	WHETSTONE
1—Courthouse	176	236	137	313	241	160	107	209	105	248
2—Orange Street Fire Station	155	266	180	267	234	155	124	274	110	351
3—2316 S. Grand	93	143	132	199	164	73	42	142	70	182
4—Forest Avenue Fire Station	65	74	55	101	96	62	54	107	37	123
5—Jefferson High	257	426	213	359	345	231	141	435	208	509
6—2815 Lee Avenue	79	80	109	167	147	62	45	107	39	173
7—Lida Benton School	129	174	182	214	178	97	75	184	70	229
8—4108 Jackson	95	296	225	234	189	85	59	245	107	295
9—Fisher's Grocery, Columbia Road	78	91	93	109	115	64	70	93	88	145
10—2008 Dooley Lane	63	87	50	80	111	158	89	90	57	147
TOTAL	1190	1873	1376	2043	1820	1147	806	1886	891	2404

POLICE JURY – WARD SIX

Precincts	COKER	COON	GOLSON
1—Masonic Hall, Calhoun	31	125	37
2—Finley's Store, Calhoun	55	245	76
TOTALS	86	370	113

POLICE JURY – WARD EIGHT

Precincts	BROWN	GASTON	LA GRANE	THOMPSON
1—Highway Barn	134	92	30	17
2—4-Way Grocery	129	49	61	7
TOTALS	263	141	91	24

POLICE JURY – WARD ONE

Precincts	STUDDARD	WILHITE
1—Fairbanks	119	163
2—Sterlington	192	334
3—Sterlington Road	119	163
TOTAL	453	558

POLICE JURY – WARD TWO (Elect 1)

Precincts	BALCH	CARPENTER	HARRINGTON	KLEIN	MURPHY	O'NEAL
1—Swartz School	19	167	161	7	76	59
2—Bayou Shores Sub.	10	119	45	35	16	17
TOTAL	29	286	206	42	92	76

Bar Official Terms Nixon Essay 'Finest'

NEW YORK (AP)—An essay written by former Vice President Richard M. Nixon for admission to the New York bar is described by a veteran court official as the finest he has read in 28 years.

Nixon, who moved here from California last June, was required like other applicants to write on, "What do you believe the principles underlying the form of government of the United States to be?"

"The principles underlying the government of the United States are decentralization of power, separation of power and maintaining a balance between freedom and order," Nixon said in his 500-word reply.

Lowell C. Wadmond, chairman of the Appellate Division's Committee on Character and Fitness, described the essay as the finest he had seen in his 28 years on the committee.

The court ordinarily seals bar admission papers, but Wadmond obtained permission from presiding Justice Bernard Botein to make the Nixon reply public.

Nixon wrote that the framers of the Constitution feared concentration of power in either individuals or government.

"The genius of their solution in this respect is that they were able to maintain a very definite but delicate balance between the federal government and the state government, on the one hand, and between the executive, legislative and judicial branches of the federal government, on the other hand," Nixon wrote.

McKeithen Gets Majority In LaSalle Parish

John McKeithen polled an overwhileming majority the governor's race in LaSalle Parish, from 27 of 28 precincts, while Gillis Long maintained a slim lead in Winn Parish with 17 of 31 precincts reporting.

In LaSalle, McKeithen piled up 2,732 votes, more than half of the total counted in the partially complete returns. Second highest contender was Shelby Jackson with 887 votes.

About 70 per cent of the registered voters had turned out so far in the polling.

Robert Kennon ran third with 509 votes, nd deLelleps Morrison followed fourth with 377.

Other LaSalle Parish gubernatorial totals are Gillis Long, 255; Claude Kirkpatrick. 120; Louis Michot, 52; Hugh Lasseigne, 16; W. L. Thompson, 12; and A. R. Thompson, 4.

McKeithen's running mate, Ashton Mouton also ran high in LaSalle with 2010 votes. C. C. "Taddy" Aycock followed in second place with 1120. Other results are Francis Dugas, 411; Harry Cabral, 355; Richard Rush, 320; C. R. Knotts, 240; Claude Duval, 158; Edward Price, 68; Ernest Wright, 51.

In the half-complete Winn Parish returns, Long was slightly ahead with 686, with McKeithen trailing close behind him 618. Others were Jackson, retuls are
results are Francis Dugas, 411; 510; Kennon, 425; Morrison, 363; Michot, 97; Kirkpatrick, 53; W. L. Thompson, 20; Lassigne, 13 ;and A. R. Thompson, 2.

Area Vote Returns Listed

Morehouse Parish

BASTROP (Special) —Parishwide, unofficial returns from 27 of 27 precincts show these totals:

For member, Democratic State Central Committee —Duke Shakleford, unopposed.

For senator, 29th Senatorial District —Gale A. Carter, 1655; Homer L. Wells, 1623; Harold G. Runyon, 1035; Johnnie O. Zagar, 720; W. Spencer Myrick, 1537.

For representative —J. B. Holley, 2090; Homer M. Houston, 405; James A. McCormack, 5362.

For sheriff —E.L. Hinton, 3362; Hughie Perry, 3178.

For clerk of court —Max Dollar, 263; Johnie C. Green, 3861.

For assessor —John Madison Smith, unopposed.

Here are the returns in police juror races, listed by wards:

Ward One — Ruben C. Hauser, unopposed; Ward Two — Frank Day, 88; Lum Day, 184; Ward Three —James C. Graves, 16; J.P. Johnston Jr., 38; Lee Roy Jones, 60; Walter Sidney Laing, 10; Albert C. Martin, 29; Charles H. Patton, Jr., 24; Earl Pickett, 156; C. W. Porter, 61; Ward Four (Vote for four) — Riley G. Arnett, 564; W. E. Brodnax, 926; J. D. Brown, 829; Milton W. Cockrell, 676; L. Wilmer Cox, 316; Henry E. Gibson, 691; Sherman M. Henry Jr., 304; Frank Holloway, 1,765; W. C. Hornsby, 907; Douglas Keller, 2,327; Henry M. Messinger, 1,010; C. L. Pippins Jr., 1,279; A. N. Rawls, 909; Merlin Thomas, 1,159; L. H. Tyler, 1,271; Lehman Williamson, 438;

Ward Five —Norman McDuffie, unopposed; Ward Six —Ben H. Byrd, 58; Rush Harrison, 267; Billy R. Johnson, 90; R. L. Norsworthy, 84; C. T. Tyson, 89; Ward Seven —Ernest E. Hall, 31; L. E. Rawls, 94; Eldred H. Scoggins, 24; Ward Eight —Ralph Dunn, 105; Kellis Harkness, 99; Ward Nine — Vesper L. Jones, unopposed; Ward Ten —Wesley Bunch, 96; Dennie D. Haynes, 39; George B. Sawyer, 40.

Tensas Parish

ST. JOSEPH (Special) —Parishwide, unofficial returns from 7 of 7 precincts show these totals:

For member, Democratic State Central Committee —Burton L. Wade, unopposed.

For senator, 32nd Senatorial District (vote for two) —Charles M. Brown, 796; Marvin R. Ragland, 65; Henry C. Sevier, Jr., 508; J. G. "Bub" Wyly Jr., 97; Clark H. Burrill, 160; Brenham C. Crothers, 297; Howard M. Jones, 977; Isaiah "Pedro" Levens, 33.

For representative — S. S. DeWitt, 752; John E. Randall, 129; J. C. Seaman, 717.

For sheriff — William M. Seaman, unopposed.

For clerk of court — James A. Kitchen, unopposed.

For assessor, A. G. Bondurant, unopposed.

For coroner, Joseph R. Whitaker, unopposed.

Here are the returns in police juror races, listed by wards: Ward one — Clyde B. Lee, 72; H. H. Patton Jr., 84; Ward Two — E. R. McDonald, 334; Horace Muse, 188; Ward Three — Russell Y. Ratcliff, unopposed; Ward Four — Harvey Trevillion, unopposed; Ward Five — E. M. Roberts, unopposed; Ward Six, G. C. Goldman, unopposed; Ward Seven — R. E. Lancaster Jr., unopposed.

LaSalle Parish

JENA (Special) —Unofficial returns in LaSalle Parish from 27 of 28 precincts show these totals:

For member, Democratic State Central Committee—J. F. Justiss Sr., unopposed.

For senator, 31st Senatorial District —Gove D. Davis, 841; Ray Floyd, 722; W. T. McÇain, 393; W. L. Rambo, 1395; Ed Tullos, 107; H. G. (Sam) Wilbanks, 1256.

For representative —Chester Floyd, 1384; Charles H. Huffman, 543; Max W. Maxwell, 2280; W. H. "Cooter" Smith, 457.

For sheriff —Homer L. Allbritton, 758; Hershel Floyd, 2130; James A. Hodges, 1292; Word Mills, 618.

For clerk of court —Joseph D. "Joe" Nugent, unopposed.

For assessor —Barney Basham, unopposed.

For coroner —Dr. I. C. Turnley Jr., unopposed.

Here are the returns from 28 of 28 precincts for police juror, by wards:

Ward One —W. O. Poole, 78; Jack Williams, 95; Ward Two— R. C. Cook, 110; Albert Elias, 135; Carl R. Hudson, 211; Robert McCartney, 333; I. B. Moore, 123; Dewey Roberts, 146; H. T. "Doc" Simons, 711; Ward Three —Marvin L. Flowers, 512; W. E. "Buck" Olden, 80; Ottis Stringer, 201; R. B. White, 52; Ward Four —Lloyd Raymon "Sonny" Eubanks, 150; Orland "Cuz" Sandifer, 265; Virgil W. Terral, 461; George Trussell, 988; Ward Five —Earl Ray Coon, 210; Earl Paul, 224; Ward Six —Edward P. Chevallier, 20; Lloyd Thompson, 96; Ward Seven —J. Fount Cockerham, 71; James W. Lee, 34; Richard M. Roark, 50; Ward Eight —J .D. "Dick" Bradford, 46; Phillip O. Bradford, 113; Baker Collins, 148; Frank Davis, 60; Bing Sanders, 57; Claude Wainwright, 40.

Franklin Parish

WINNSBORO (Special) —Unofficial returns in Franklin Parish from 15 of 19 precincts show these totals:

For member, Democratic State Central Committee —P. L. Dark, withdrew, Murray H. Martin, 802; John T. O'Brien, 1290; Charles I. aWtson, 720;

For senator, 33rd Senatorial District —J. C. (Sonny) Gilbert, 808; Dr. R. E. King, 2023; Caleb S. (Cole) Martin, 607.

For representative — C. H. "Red" Foster, 422; Homer Hodges, 242; L. D. Knox, 784; Bruce Landis III, 402; N. G. Lee, 209; Kenthal Cleveland Loftin, 535; Landis L. Magee, 145; Lantz Womack, 746.

For sheriff —Norman D. Elrod, 251; W. N. Posey, 10; Allen Price, 432; H. C. "Bud" Shaw, 73; A. J. Stephens, 1550; Hiram B. Waller, 1206.

For clerk of court — Robert Lowe, unopposed.

For assessor — J. W. "Kit" McCain, 471; Willie Reems, 2352; Arthur L. Rhodes, 288.

For coroner — A.J. Reynolds, unopposed.

Here are the returns in police juror races, listed by wards:

Ward Seven (Vote for three) —W. A. Butler, Jr., 19; David Carter, 12; Clarence Cureington, 9; Thomas Easterling, 12; George B. Ferrington, 2; Joe M. Gravelle, 17; James M. McGraw, 6; J. P. Nelson, 6; Frank R. Peoples, 7; George Allen Price, 14; Clyde A. Robinson, 7; C. L. Smith, 42; M. M. Valentine, 20; Cleveland Wiggins, 2; Si Willing, 11.

Lincoln Parish

RUSTON (Special) — Unofficial returns in Lincoln Parish from 17 of 23 precincts show these totals:

For member, Democratic State Central Committee—Robert Lane Fuller, unopposed.

For senator, 28th Senatorial District — B. R. Patton, 1,227; James W. Spears, 1,063; Charles C. Barham, 1,430; J. T. Richardson, 595.

For representative — Lamar W. Colvin, 1,028; Clifton A. Dry, 519; George B. Holstead, 1,198; Jimmy Howard, 632; John A. Mitchell, 779.

For sheriff — J. W. Cook, 411; Jeff Lain, 318; John G. Lolley, 394; Jesse J. Riser, 2,401; Otha "Red" Taylor, 686.

For clerk of court — Leslie C. Ledbetter, unopposed.

For assessor — Charles R. Hightower, unopposed.

Here are the returns in police juror races, listed by wards:

Ward One (Vote for five) — James B. Anderson, 1,129; John Ed Barnes 1,444; R. P. Hand, 852; George T. Heard, 689; T. W. Ray Johnson, 1,095; C. Max Mathewes, 1,086; H. C. Neely, 876; Monroe F. Ogden, 1,118; A. Hartwell Riser, 807; W. A. Smith, 772; Mickey H. Sumrall, 1,121; James A. Tarver, 1,273; Dewey C. Thurmon, 1,045; M. L. Van Hooser, 1,017; Ward Two — Milton A. Woodard, unopposed; Ward Three — W. R. Sumlin, unopposed; Ward Four — James Rex Holstead, 386; Willie B. Walker, 624; Ward Five — J. Milton Calhoun, 93; Virgil Frazier, 202; Robert R. Howard, 78; Ward Six — Burl M. Davis, 200; R. M. Enloe, 298; Ward Seven — L. C. Branzel, 61; Horace E. Miears, 102; Ward Eight — S. D. "Poss" Beard, 102; Emmett L. Crawford, 70; Elton J. Larance, 72. Robert N. Williamson, withdrew.

East Carroll

LAKE PROVIDENCE (Special) — Parishwide, unofficial returns from 8 of 8 precincts show these totals:

For member, Democratic State Central Committee —Captan Jack Wyly, unopposed.

For senator, 32nd Senatorial District (elect two) —Charles M. Brown, 409; Marvin R. Ragland, 710; Henry C. Sevier, Jr., 82; J. G. "Bub" Wyly Jr., 343; Clark H. Burrill, 45; Brenham C. Crothers, 389; Howard M. Jones, 1167; Isaiah "Pedro" Levens, 39.

For representative —Vail M. Delony, 1465; Charles F. Zimmer, 238.

For sheriff —John W. Gilbert, 1102; C. T. "Bill" Hall, 646.

For clerk of court —Edna Bishop Brock, unopposed.

For assessor —William Y. Bell, unopposed.

For coroner — Donovan F. Davis, unopposed.

Here are the returns in police juror races, listed by wards: Ward One —R. G. Vining, unopposed; Ward two — Marcus E. McBride, 106; Clarence Murray, 149; Ward Three (elect two — S. L. House, Jr., 790; Ford Land, 496; S. K. Mitchiner, 690; Ward Four — Earl Oswalt, unopposed; Ward Five — John Ernest Brown, 51; John Hankins, 36; Ward Six — W. H. Patrick, 28; Ledrew B. Sullivan, 43; Ward Seven — R. L. Choat, 112; J. B. McPherson, 71.

Catahoula Parish

HARRISONBURG (Special)—Unofficial returns in Catahoula Parish from 13 of 13 precincts show these totals:

For member, Democratic State Central Committee — Ted Husser, unopposed.

For senator, 33rd Senatorial District — J. C. (Sonny) Gilbert, 1,473; Dr. R. E. King, 1,220; Caleb S. (Cale) Martin, 591.

For representative — David I. Patten, 1,707; W. C. Peck Jr., 1,686.

For sheriff — George McGee, 1,345; R. C. "Y. J." McGuffee, 1,516; J. Z. Stutson, 588.

For clerk of court — Elmer Kirby, 1,232; W. R. Richardson, 2,078.

For assessor — G. O. McGuffee, 2,197; Herbert Sikes, 1,114.

For coroner — Charlie Fred Passman, unopposed.

Here are the returns in police juror races, listed by wards: Ward One — J. R. Alexander, 50; C. G. Barron, 138; Ward Two — Bruce A. Edmonds, unopposed; Ward Three — John W. Haygood, 102; David F. Torrey, 49; H. B. Watson, 68; Ward Four — Fred Evans, 77; H. L. Ketchens, 24; O. E. King, 69; Luther McMillin, 65; Routon L. Smith, 13; Ward Five — Valentine "Jeff" Boothe, 701; Emmit T. Haygood, 296; L. C. Holloway, 92; Shelby Mitchell, 161; Ward Six — Bobby "Tug" Ewing, 288; Colvin Manning, 494; Charlie E. McCarthy, 216; Wille Walker, 37; Ward Seven — William Paulk, 67; Moody Tradewell, 192; Frank White, 77.

Madison Parish

TALLULAH (Special) — Parishwide, unofficial returns from 12 of 12 precincts show these totals:

For member, Democratic State Central Committee — Henry C. Sevier, unopposed.

For senator, 32nd Senatorial District (vote for two—Charles M. Brown, 1200; Marvin R. Ragland, 28; Henry C. Sevier Jr., 777; J. G. "Bub" Wyly Jr., 206; Clark H. Burrill, 323; Brenham C. Crothers, 489; Howard M. Jones, 1243; Isaiah "Pedro" Levens, 51.

For representative — Edgar H. aLncaster Jr., unopposed.

For sheriff — Archie Dickson, 403, C. E. Hester, 1222; Ernest H. Stewart, 831.

For clerk of court — Jerome K. Post Jr., unopposed.

For assessor — Bruce Clark, 302; Frank H. Knox, 412; W. H. "Billy" Morris, 416; H. O. Rankin, 266; J. D. "Jim" Sevier, 569; Maxwell Yerger, 293; W. W. Ziegler, 205.

For coroner — George M. Webb, unopposed.

Here are the returns in police juror races, listed by wards: Ward One — Andrew L. Yerger, unopposed; Ward Two — R. C. Webb Jr., unopposed; Ward Four (vote for three) — O. D. Creed, 362; Archie W. Fairbanks, 1035; Jim S. Folk, 1065; Warren S. Patrick, 998; W. F. Powell, 676; Joe W. Thornton, 843; Ward Five — Frank Stewart, unopposed; Ward Six—H. E. Carter, 30; James E. Furr Jr., 89; C. E. Wixson Jr., 45; Ward Seven—R. B. Watts, unopposed; Ward Eight—J. A. Clark, 104; S. E. Poland, 49; eDrwood Willhite, 81.

Richland Parish

RAYVILLE (Special) — Unofficial returns in Richland Parish from 19 of 19 precincts show these totals:

For member, Democratic State Central Commitee — E. G. Brown, unopposed.

For senator, 33rd Senatorial District — J. C. (Sonny) Gilbert, 1873; Dr. R. E. King, 1925; Caleb S. (Cale) Martin, 1241.

For sheriff — A. Douglas Booth, 96; J. W. Cardin, 55; Maynard A. Chambers, 398; C. C. Dopson, 179; Earl E. Hill, 2912; L. C. (Jack) Hogan, 27; Allen L. Silk, 1121.

Concordia Parish

VIDALIA (Special) — Parishwide, unofficial returns from 20 of 21 precincts show these totals:

For member, Democratic State Central Committee M. B. Gwin, unopposed.

For senator, 32nd Senatorial District (Vote for two) —Charles M. Brown, 2,143; Marvin R. Ragland, 233; Henry C. Sevier, Jr., 1,472; J. G. "Bub" Wyly, Jr., 401; Clark H. Burrill, 1,390; Brenham C. Crothers, 809; Howard M. Jones, 1,650; Isiah "Pedro" Levens, 286.

For representative — S. P. "Jack" Crane, 1,370; Reginald H. Lowry, 820; W. . Person, 1,214; Fred L. Schiele, 1,297.

For sheriff —Noah W. Cross, 2,501; J. H. Love, Jr., 1,763; S. P. "Press" Magoun, 731.

For clerk of court — Victor P. Campbell, 3,151; Dan B. Fleming, Jr., 1,079.

For assessor — W. A. "Bubber" Beard, Jr., unopposed.

For coroner — Herman Gibson, Jr., unopposed.

Here are the returns in police juror races, listed by wards: Ward One —Abner Maxwell, unopposed; Ward Two —Raymond Cowan, unopposed; Ward Three —G. Lee Warner, unopposed; Ward Four, S. L. Winston, Jr., president, unopposed; Ward Five (Vote for two) —L. C. Bruce, 481; Travis M. Coley, 561; Bill Cuthbertson, 120; Raymond Guillory, 421; Dave Manning Jr., 571; D. E. Mullins, 701; H. T. Poole, 585; Walter Whittington, 197; Ward Six—John H. Maxwell, unopposed; Ward Seven—J. T. Jacobs Jr., 247; W. M. "Bill" Latham, 348; H. A. "Ham" Martin, 332; W. D. "Bill" Parker, 248; Theo M. Rabb, 479.

Winn Parish

WINNFIELD (Special) —Unofficial returns in Winn Parish from 17 of 31 precincts show these totals:

For senator, 31st Senatorial District — Gove D. Davis, 470; Ray Floyd, 162; W. T. McCain, 881; W. L. Rambo, 1,139; Ed Tullos, 579; H. G. (Sam) Wilbanks, (no tabulation).

For representative — Ashton B. Collier, 1486; S. L. Garrett, 346; Puckett Willis, 406.

For Sheriff — Ferrell Jarnagin, 118; Sanford R. Jordan, 1041; Phillip W. Leach, 301; John W. Riley, 378; Hardy Junior Smith, 785.

For clerk of court — Clinton W. Allen, 151; Jesse O. Anders, 1065; Robert Lee Dunn, 1268.

For assessor— John Y. Bell, 1678; P. K. Smith, 540; Stanley J. Smith, 296.

Union Parish

FARMERVILLE (Special) — Unofficial returns in Union Parish from 18 of 18 precincts show these totals:

For member, Democratic State Central Committee — T. T. Fields, unopposed.

For senator, 28th Senatorial District — Charles C. Barham, 1,168; B. R. Patton, 2316; J. T. Richardson, 334; James W. Spears; 1522.

For representative — Gene C. Allen, 1108; Brady Elbert Hollis; 263; Brooks Jones, 922; W. W. Reeder, 551; James P. Smith, 1384; John C. Wagnon, 126.

For sheriff — Dennis Long, 2,445; Troy Nolan, 949; Jurd G. Stewart, 2,451.

West Carroll

OAK GROVE (Special) —Parishwide, unofficial returns from 14 of 14 precincts show these totals:

For member, Democratic State Central Committee —Charles E. Cox, 1,310; Joseph Thomas Kelly, 1,317.

For senator, 29th Senatorial District — Gale A. Carter, 371; Homer L. Wells, 386; Harold G. Runyon, 69; Johnnie C. Zagar, 531; W. Spencer Myrick, 1,976.

For representative — J. T. Borden, 244; Allen Haley, 1,184; O. N. "Nick" Hamilton Jr., 1,256; Lonnie Richmond, 739.

For sheriff — J. R. Butler, withdrew; Eugene "Gene" Capers, 1,578; Winter Gunter, 91; Ed C. Jones, 724; Clyde Schrock, 185; John Wesley Smith, 966.

Clerk of court — Malcolm P. Crowe, 819; V. J. Scott, 2,384.

For assessor — Woodard Bardin, 1,273; Leon Fox, 846; W. E. Huffman, 1,302.

For coroner — Jack B. Golson, unopposed.

Here are the returns in police juror races, listed by wards:

Ward One — Darby Ball, 38; Irvin H. Cleveland, 168; James W. Copes, 206; T. J. Lingefelt, 29; Ward Two — J. W. Riley, 196; C. O. "Cliff" Vining Jr., 313; Ward Three — Bryant Grubbs, 218; Earl Peacock, 397; Jack Witcher, 213; Ward Four — T. F. Berry, 670; George W. Davis, 346; Earl Moss, 309; H. E. Philley, 404; C. Harvey Richey, 489; Ward Five — Willie C. Calhoun, 55; Eugene Dawson, 130; Ernest Hill, 118; Harold Hodgkins, 194.

Jackson Parish

JONESBORO (Special) — Unofficial returns in Jackson Parish from 29 of 29 precincts show these totals:

For member, Democratic State Central Committee —W. Elder Bond, 2,245; Newton H. Kavanaugh, 1,181; R. L. Salter, 962.

For seantor, 30th Senatorial District — Jamar W. Adcock, 2,312; Howard E. Griffith, 2,709.

For representative — I. J. Allen, 1,642; Marvin T. Culpepper, 1,874; Reubin Hammons, 763; Newton H. Kavanaugh, 446; Emory W. Roden, 477; Emmett Rogers, 393.

For sheriff — J. Earl Alexander, 1,288; Newt T. Loe, 1,925; Will P. McConathy, 150; Adrian G. Peevy, 649; J. D. Walsworth, 791; Lyman (Red) Watkins, 802.

For clerk of court — Nathan L. Ewing, 1,848; Carey M. Staples, 3,503.

For assessor — James Dawson Barr, 3,709; S. W. (Red) Haile, 1,612.

For coroner — John S. Robinson, unopposed.

Here are the returns in police juror races, listed by wards: Ward One — J. B. Chambless, 237; O. F. Wheelis, 130; Ward Two — (Vote for thee) Cecil Garrett, 760; Billy G. Aldy, 658; C. D. Barfield, 664; Paul M. Bounds, 195; John Paul Johns, 605; Edd Lester, 318; Larry D. Martin, 864; Luther H. Rhymes, 696; Robert Riddle, 358; Guy Shankles, 363; Albert Smedley, 619; Hoye Smitherman, 352; Billy Ray Stringer, 601; W. Carl Tyler, 30; J. Wesley Walsworth, 391; J. A. Watson, 785; Ralph (Doc) Williams, 287; Thurlin (Bill) Womack, 292; Ward Three — W. W. Anderson, 349; James Earl Harvey, 97; H. T. McConathy, 187; Ward Four — Robert A. Breedlove, 50; Purvis A. Edmiston, 15; William B. Kinman, 17; Leon (President) Pesnell, 88; Ward Five — C. E. Thompson, unopposed; Ward Six — C. B. Lewallen, 102; Earl D. McBride, 331; Jack W. Stewart, 81; Ward Seven — M. B. Anders, 206; Alfred May, 258.

Caldwell Parish

COLUMBIA (Special) — Unofficial returns in Caldwell Parish from 13 of 14 precincts show these totals:

For member, Democratic State Central Committee — A. Clayton James, unopposed.

District—Gove D. Davis, 865;
District —Gove D. Davis, 865; Roy Floyd, 160; W. T. McCain, 416; W. L. Rambo, 1,033; Ed Tullos 135; H. G. (Sam) Wilbanks, 305.

For representative — Sammy J. Franklin, 163; David M. Gartman, 675; George D. McKnight, 339; W. J. (Edge) Richardson, 1,241; W. C. Steen Jr., 711.

For sheriff — G. E. (Buddy) Erskine, 776; Arvil Gunn, 745; Floyd (Slim) Hodges, 1,515; W. R. (Bill) Taliaferro, 243.

ISRAEL RECOGNITION

Egyptians Oppose Pope's Pilgrimage

CAIRO (AP) — The Egyptian press is mounting a full-scale campaign against Pope Paul VI's visit to the Holy Land next month—charging it will be inpreted as recognition of Israel.

What started as a single article in one newspaper Friday has been taken up by others in an evident campaign in the government-controlled press. Such campaigns are not permitted in the United Arab Republic without government sanction.

The charge that Pope Paul's visit to Israel would constitute recognition of a government with which the Arabs consider themselves technically at war has been the main theme.

The newspaper Alakhbar said that the Pope might be slain by Israeli agents who would attempt to blame the Arabs.

The newspaper Almessaa said "If the Pope visits the holy places in Israel, Israel undoubtedly will employ this in her propaganda campaign."

The French-language Bourse Egyptienne charged that Israel occupied Palestine by "fire and iron" and asked how the Pope, as spiritual ruler and Vatican chief, could be considered "a simple pilgrim retracing the steps of Christ."

John A. Dennis Dies; Rites Today

OAK GROVE (Special) —John A. Dennis, 78, died Saturday morning in a local nursing home after a long illness.

Funeral services will be at 2 p.m. today at Kidder-Cox Funeral Home chapel with the Rev. N. W. Causey officiating.

Interment will be in New Forest Cemetery under direction of Kidder-Cox.

Surviving is a nephew, Millard T. Johns of Cusseta, Ga.

Pallbearers will be L. C. Overby, Grady Bagwell, V. J. Scott, C. W. Philley, J. P. Barnes Sr. and Joe Phillips.

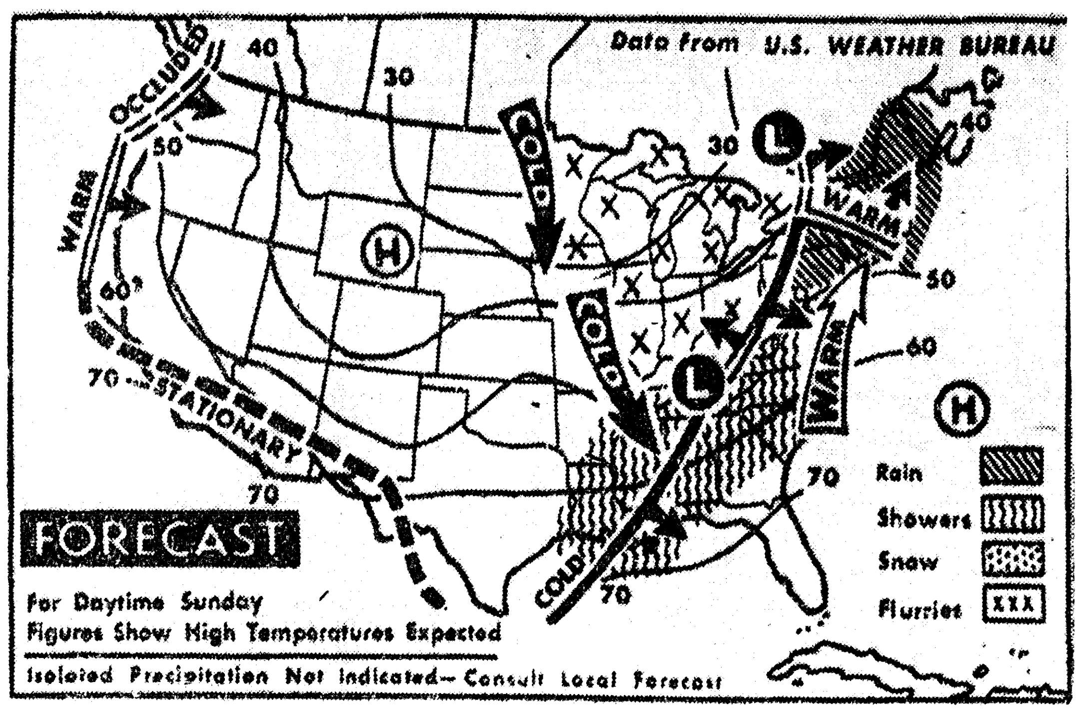

SNOW SHOWERS and flurries will fall today over upper and middle Mississippi valley, western Great Lakes area and Ohio valley. Rain will fall on northeast Atlantic states with showers and possibly some thundershowers occurring over central Atlantic states, Tennessee valley, lower Mississippi valley and portions of the Gulf region. (AP Wirephoto Map)

FORECAST

MONROE AND VICINITY — Generally fair today and tonight becoming some colder. Low tonight 28 to 32, high today 50 to 54. Northerly winds expected to gradually diminish today and tonight.

MONROE READINGS

High Saturday	71
Low Saturday	48
Barometer, 6 p.m.	29.78
Sunrise today	6:57
Sunset today	5:03
Sunrise Monday	6:58
PRECIPITATION	
Rainfall Saturday	None
Total so far this month	.10
Total since Jan. 1	27.90
YEAR AGO	
Highest Temperature	62
Lowest Temperature	35

LOUISIANA — Clearing today and generally fair tonight. Cooler today in north and west portions. Highest today in 50s in north and 60s in south.

ARKANSAS — Cloudy, windy and turning colder today except for clearing in west portion. Rain ending in drizzle in east portions today. Highs today in 30s and low 40s. Mostly clear and much colder tonight.

MISSISSIPPI — Mostly cloudy and windy today with rain ending by mid-day. Colder today and tonight. Highs today 44 to 50.

LOUISIANA DELTA Agricultural Forecast — Drying conditions good today with dewpoints in 30s, 50 to 70 per cent sunshine today and 80 per cent or more Monday. Showers indicated to cover about 50 per cent of area with amounts generally less than one half inch but locally one inch or more in a few heavier showers. Winds northerly near 20 m.p.h.

FLYING FARMER Forecast —Over northern Arkansas, west Tennessee, northern Mississippi and Missouri bootheel. . . ceilings 1500 to 2,000 feet broken variable overcast with three to 6 miles visibility in scattered light. Southern Arkansas and northern Louisiana 10,000 feet scattered to clear with visibility unrestricted. Winds northwest to north 10 to 15 MPH and gusty over entire area.

Masonic Meet

Collinston Masonic Lodge No. 357 F&AM will hold a regular meeting beginning at 7:30 p.m. Tuesday, Roy Edgar, master of the lodge, announced. Officers for the coming year are to be elected at the meeting, Edgar said, and urged all members to be present.

Jes' Ramblin'

Yule Signs

Christmas trees are beginning to appear in Twin City offices as folks gird for the coming of the fat visitor from the north.

Silvery foil trees decorate desks in the city clerk's office in West Monroe and in the Monroe office of the Boy Scouts.

Also on display in the Scout office is the plaque won Thursday by Troop 129 for the best float in the West Monroe Christmas parade.

Concert Set

If you hear beautiful music coming from Monroe's Lee Junior High School these days, chances are rehearsals are underway for the school's Christmas concert next Friday.

The program starts at 7 p.m. and is free to the public, according to choir teacher, Mrs. Peggy Caskey.

Approximately 350 students, including members of the band, choir and orchestra, will be performing.

Jet Instructor

Lieutenant Colonel Frank M. Thomas of Tallulah has graduated from the Air Force pilot instructor course at Randolph, Tex., AFB.

Colonel Thomas, a rated Air Force pilot, was trained to teach student pilots to fly jet trainer aircraft. The colonel, son of Mr. and Mrs. Frank S. Thomas of Tallulah, is a graduate of Tallulah High School. He attended Louisiana Polytechnic Institute and was commissioned through the aviation cadet program in 1942.

His wife, Mattie, is the daughter of Mrs. J. G. Gibson of Tallulah.

Legion Event

Turkey with all the trimmings will be on the menu Saturday night when the local legionaires of L. B. Faulk American Legion Post No. 13 get together for their annual Christmas celebration.

C. B. Braun, post adjutant, says the festive occasion is scheduled for 5:30 p.m., Dec. 14, at the Legion home in Forsythe Park. He said that all members, auxiliary members and wives are invited to attend the affair.

River Stages

Stations:	Flood stage	Present stage	24-hour change
MISSISSIPPI			
St. Louis	30	-1.5	0.4 Fall
Memphis	34	0.4	0.5 Rise
Helena	44	4.8	0.3 Rise
Ark. City	44	0.7	0.1 Fall
Vicksburg	43	-0.6	0.5 Rise
Natchez	48	r3.6	0.1 Fall
Red Rvr Ldg	45	r7.7	0.3 Rise
Baton Rouge	35	s3.9	0.2 Fall
Dnldsnville	28	2.0	1.3 Fall
New Orleans	17	s1.7	0.1 Rise
ATCHAFALAYA			
Simmesport	41	s-1.1	6.5 Fall
Melville	41	s2.5	0.3 Fall
Atchafalaya	29	s2.9	0.0
Morgan City	7	3.1	0.1 Rise
OUACHITA			
Camden	26	4.8	1.0 Fall
Monroe	40	14.1	0.1 Fall
BLACK			
Jonesville	50	s8.7	00
OHIO			
Pittsburgh	25	z16.7	0.1 Fall
Cincinnati	52	z26.7	0.3 Rise
Cairo	40	11.8	0.7 Fall
ARKANSAS			
Little Rock	23	-3.7	0.0
RED			
Shreveport	30	4.7	0.1 Fall
Alexandria	32	-1.3	0.1 Fall
PEARL			
Jackson	18	3.0	0.1 Fall

s-Stage yesterday morning.
r-Stage day before yesterday.
z-Pool stage.

100 Are Arrested In Alabama Raids

BIRMINGHAM, Ala. (UPI)— More than 100 persons were arrested during gambling, vice and liquor raids throughout the city Friday night.

Many were released on bond but authorities declined to give details on the raids, the exact number arrested or how many were released.

ECONOMY DRIVE

President Plans To Cut Payroll

WASHINGTON (AP) — President Johnson announced Saturday a plan to cut the Defense Department's civilian payroll below 1 million workers for the first time since 1950. He said next year's military budget will be lower than this year's by several hundred million dollars.

He also indicated he will have to work hard if next year's budget is to be kept below $102 billion.

In an extraordinary surprise meeting with newsmen — described by the White House as his first news conference—Johnson repeatedly stressed his economy drive but asserted:

"We don't just want to be a bunch of tightwads. I want to spend everything it is necessary to spend to keep the country moving forward progressively."

Johnson made these and other major announcements at an unscheduled "coffee hour" with reporters in his office. Some of the other points he covered were:

—The President will go to New York Dec. 17 to address the United aNtions and "establish acquaintance" with the delegates.

—Secretary of Defense Robert S. McNamara will be sent to South Viet Nam again next week to review once more the American contribution to the anti-Communist war there.

—Johnson will invite the president of Mexico to visit the United States in the near future.

—Johnson, asked about the possibility of good will trips abroad, said, "my own feeling is I'll be pretty much tied down here and I won't be leaving the country."

Johnson said the defense budget he will send to Congress next month will be lower by several million dollars than the total for the current fiscal year that ends June 30.

The President also announced that he has approved a plan by McNamara to reduce civilian employment in the Defense Department to less than one million for the first time since early 1950.

The goal is to cut the payroll by 25,000, to 997,000 by July 1 1965.

STOMACH PHOTOS

STOCKHOLM, Sweden (AP)— St. Erik's Hospital in Stockholm says it has achieved the first duplication of the Japanese feat of photographing the inside of patients' stomachs. The "gastro-camera" is used to diagnose stomach cancer and gastric ulcer.

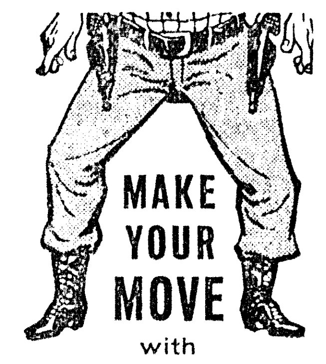
MAKE YOUR MOVE with
DIXIE MOVING & STORAGE, Inc.
313 WALNUT
FA 3-9181
LOCAL • LONG DISTANCE • OVERSEAS
AUTHORIZED AGENT FOR United Van Lines

WOOLWORTH'S
America's Christmas Store
SPECIALLY PRICED HOLIDAY Decorations

SPECIAL VALUE!
BRIGHT TREE ORNAMENTS 88¢
Assorted colors in plain or fancy shapes. 2¼" diam. One dozen to a box.

"NU-LITE" TREE BALLS
Shiny, flexible plastic is water and shatter proof. Use on in or outdoor trees. Safe for your children. In many bright colors, assorted sizes and shapes.
29¢
Large Balls ..49¢ pkg.

LIGHT UP YOUR TREE

7-LAMP INDOOR SET 88¢
15-LAMP INDOOR SET $1.88
15-LAMP OUTDOOR SET 2.97
These quality electric circuits last for years. All with long burning bulbs and store-away boxes. Keep adding new strings each year.

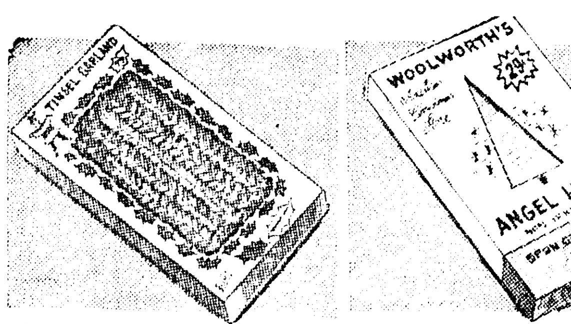

TINSEL GARLAND
Drapes luxuriously. 15' silver garland for trees, mantels, etc. 59¢
ANGEL HAIR
Filmy spun glass looks well on trees and wreaths, under creches. 29¢

FOIL ICICLES
Shimmer and gleam in the light of your tree. 25¢
LARGE BOX . . . 49c
TREE STAND
Metal tripod base with reservoir and screw style trunk support 66¢

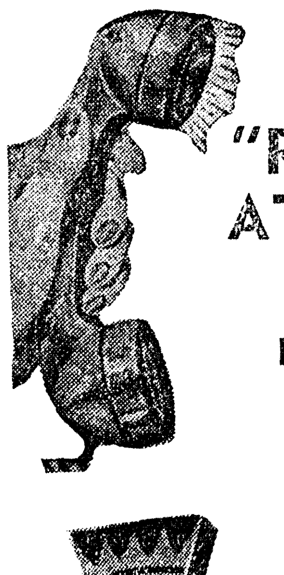
PHONE "RED" MILLER AT 325-3872
For That Extra Cash You Need For Christmas . . .
Let Red Miller help you have a Merrier Christmas with a quick convenient loan . . . Phone Red then come by for your money! Also easy Auto, Furniture & Real Estate Loans.

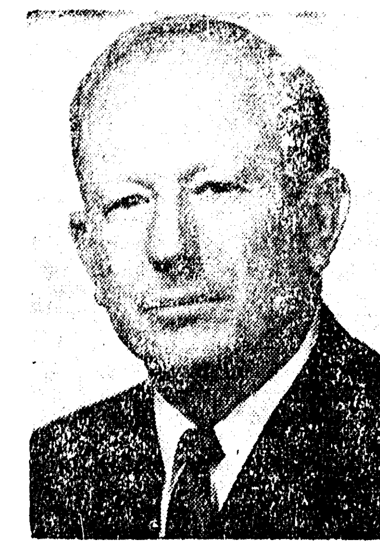
E. S. "Red" Miller
IFC LOAN CO.
317 North 2nd MONROE, LOUISIANA 325-3872

MATHES STEREO TELEVISION SALE
• ALL HAND WIRED
• SOLID CABINETS
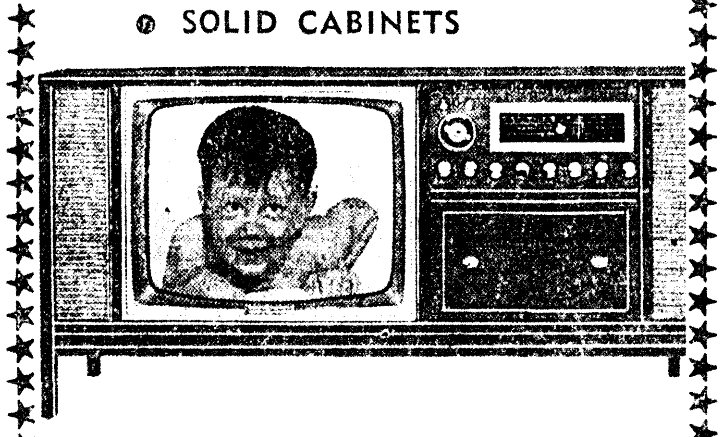
CM CURTIS MATHES PRICED FROM $169.95 with trade
TOYLAND SALE
REAL DISCOUNT PRICES
Gifts For Every Member Of The Family
STAR HARDWARE and FURNITURE
514 DeSIARD FA 3-5960, FA 3-1664

Terry Farris
THE STORE WITH THE MOST FOR CHRISTMAS
FAMOUS GRUEN
17 JEWEL WATCHES
$19.94* to $29.97*
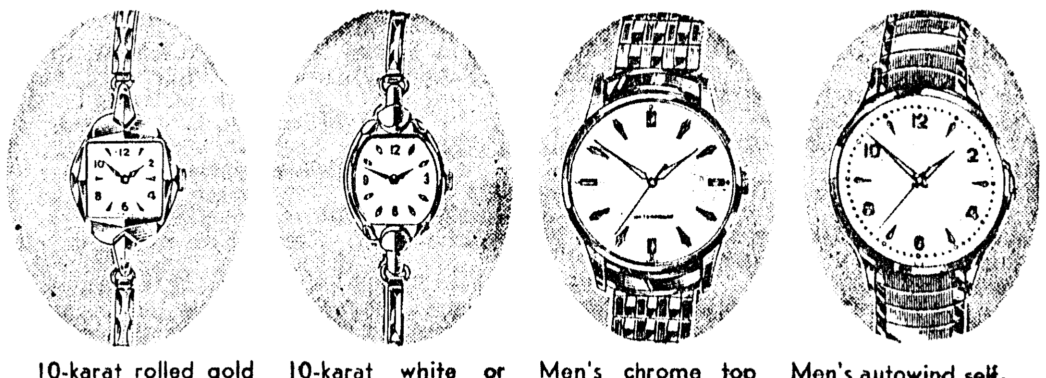
10-karat rolled gold plated top in white or yellow with stainless steel back; matching expansion bracelet. $19.94*
10-karat white or yellow rolled gold plated top; anti-magnetic precision movement; stainless steel back. $24.97*
Men's chrome top and expansion bracelet, stainless steel back. Waterproof† and dustproof.† Nitoglo or black dial. $19.94*
Men's autowind self-winding, chrome top, stainless steel back. Expansion bracelet. Waterproof†; dustproof†. $29.97*
* Plus tax
Use Our Lay-A-Way Plan
TERRY FARRIS WILL BE OPEN EVENINGS 'TIL CHRISTMAS
Terry Farris Stores, Incorporated The Friendly Family Store
HIGHLAND SHOPPING CENTER WEST MONROE

Belk-Gallant
Home of Better Values
126 DeSiard St.
YOUR CHOICE OF ANY ITEM LISTED
$1
• MEN'S REVOLVING TIE RACK
• MANS CLOTHES BRUSH
• COMB AND BRUSH SET
• NAIL CLIP AND KEY RING
• DECORATOR BOTTLES
• TISSUE DISPENSERS
• PORCELAIN BASE MIRROR
• PRESCUT CRYSTAL Pitchers-Vases-Cake Plates-Cream & Sugar Service-Salad Bowls
• SKIRT AND BLOUSE HANGERS
• CALENDAR TOWELS
• MEN'S CLIP-ON OR REGULAR TIES
• 10 MEN'S HANKS
• 3 PAIR LADIES' GIFT PANTIES
• STERLING SILVER CHARMS
• TAPESTRY SHOE TOTE
• BOX OF 3 - LADIES GIFT HANKIES
• FOAM RUBBER STADIUM CUSHION
• DUSTING POWDER-BUBBLE BATH-
• BOXED JEWELRY
• BATH TOWELS
• CERAMIC ASH TRAYS
• LADIES WIND BONNETS
• TURTLE NECK DICKEY
• LADIES STRETCH GLOVES
• LAMBSKIN EAR-MUFFS
• 6 ROLL PACK FOIL GIFT WRAP
• 2 PAIR MENS STRETCH SOCKS
• PIN CURL BONNETS
• CURLER BAGS
• JEWELRY BOXES

ISRAEL RECOGNITION

Egyptians Oppose Pope's Pilgrimage

CAIRO (AP) — The Egyptian press is mounting a full-scale campaign against Pope Paul VI's visit to the Holy Land next month—charging it will be inpreted as recognition of Israel.

What started as a single article in one newspaper Friday has been taken up by others in an evident campaign in the government-controlled press. Such campaigns are not permitted in the United Arab Republic without government sanction.

The charge that Pope Paul's visit to Israel would constitute recognition of a government with which the Arabs consider themselves technically at war has been the main theme.

The newspaper Alakhbar said that the Pope might be slain by Israeli agents who would attempt to blame the Arabs.

The newspaper Almessaa said "If the Pope visits the holy places in Israel, Israel undoubtedly will employ this in her propaganda campaign."

The French - language Bourse Egyptienne charged that Israel occupied Palestine by "fire and iron" and asked how the Pope, as spiritual ruler and Vatican chief, could be considered "a simple pilgrim retracing the steps of Christ."

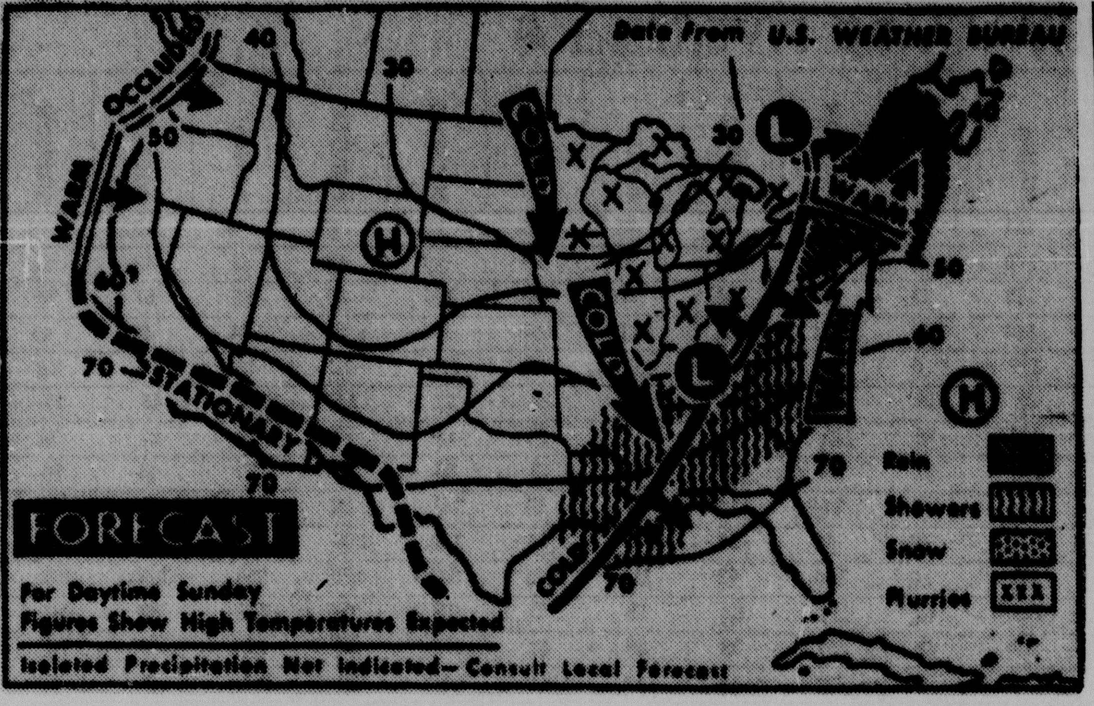

SNOW SHOWERS and flurries will fall today over upper and middle Mississippi valley, western Great Lakes area and Ohio valley. Rain will fall on northeast Atlantic states with showers and possibly some thundershowers occurring over central Atlantic states, Tennessee valley, lower Mississippi valley and portions of the Gulf region. (AP Wirephoto Map)

ECONOMY DRIVE

President Plans To Cut Payroll

WASHINGTON (AP) — President Johnson announced Saturday a plan to cut the Defense Department's civilian payroll below 1 million workers for the first time since 1950. He said next year's military budget will be lower than this year's by several hundred million dollars.

He also indicated he will have to work hard if next year's budget is to be kept below $102 billion.

In an extraordinary surprise meeting with newsmen — described by the White House as his first news conference—Johnson repeatedly stressed his economy drive but asserted:

"We don't just want to be a bunch of tightwads. I want to spend everything it is necessary to spend to keep the country moving forward progressively."

Johnson made these and other major announcements at an unscheduled "coffee hour" with reporters in his office. Some of the other points he covered were:

—The President will go to New York Dec. 17 to address the United aNtions and "establish acquaintance" with the delegates.

—Secretary of Defense Robert S. McNamara will be sent to South Viet Nam again next week to review once more the American contribution to the anti-Communist war there.

—Johnson will invite the president of Mexico to visit the United States in the near future.

—Johnson, asked about the possibility of good will trips abroad, said, "my own feeling is I'll be pretty much tied down here and I won't be leaving the country."

Johnson said the defense budget he will send to Congress next month will be lower by several million dollars than the total for the current fiscal year that ends June 30.

The President also announced that he has approved a plan by McNamara to reduce civilian employment in the Defense Department to less than one million for the first time since early 1950.

The goal is to cut the payroll by 25,000, to 997,000 by July 1, 1965.

STOMACH PHOTOS

STOCKHOLM, Sweden (AP)—St. Erik's Hospital in Stockholm says it has achieved the first duplication of the Japanese feat of photographing the inside of patients' stomachs. The "gastrocamera" is used to diagnose stomach cancer and gastric ulcer.

MAKE YOUR MOVE with DIXIE MOVING & STORAGE, Inc.
313 WALNUT
FA 3-9181
LOCAL • LONG DISTANCE • OVERSEAS
AUTHORIZED AGENT FOR United Van Lines

John A. Dennis Dies; Rites Today

OAK GROVE (Special) —John A. Dennis, 78, died Saturday morning in a local nursing home after a long illness.

Funeral services will be at 2 p.m. today at Kidder-Cox Funeral Home chapel with the Rev. N. W. Causey officiating.

Interment will be in New Forest Cemetery under direction of Kidder-Cox.

Surviving is a nephew, Millard T. Johns of Cusseta, Ga.

Pallbearers will be L. C. Overby, Grady Bagwell, V. J. Scott, C. W. Philley, J. P. Barnes Sr. and Joe Phillips.

FORECAST

MONROE AND VICINITY — Generally fair today and tonight becoming some colder. Low tonight 28 to 32, high today 50 to 54. Northerly winds expected to gradually diminish today and tonight.

MONROE READINGS

High Saturday	71
Low Saturday	48
Barometer, 6 p.m.	29.78
Sunrise today	6:57
Sunset today	5:03
Sunrise Monday	6:58
PRECIPITATION	
Rainfall Saturday	None
Total so far this month	.10
Total since Jan. 1	27.90
YEAR AGO	
Highest Temperature	62
Lowest Temperature	35

LOUISIANA — Clearing today and generally fair tonight. Cooler today in north and west portions. Highest today in 50s in north and 60s in south.

ARKANSAS — Cloudy, windy and turning colder today except for clearing in west portion. Rain ending in drizzle in east portions today. Highs today in 30s and low 40s. Mostly clear and much colder tonight.

MISSISSIPPI — Mostly cloudy and windy today with rain ending by mid-day. Colder today and tonight. Highs today 44 to 50.

LOUISIANA DELTA Agricultural Forecast — Drying conditions good today with dewpoints in 30s. 50 to 70 per cent sunshine today and 80 per cent or more Monday. Showers indicated to cover about 50 per cent of area with amounts generally less than one half inch but locally one inch or more in a few heavier showers. Winds northly near 20 m.p.h.

FLYING FARMER Forecast —Over northern Arkansas, west Tennessee, northern Mississippi and Missouri bootheel. . . .ceilings 1500 to 2,000 feet broken variable overcast with three to 6 miles visibility in scattered light. Southern Arkansas and northern Louisiana 10,000 feet scattered to clear with visibility unrestricted. Winds northwest to north 10 to 15 MPH and gusty over entire area.

Masonic Meet

Collinston Masonic Lodge No. 357 F&AM will hold a regular meeting beginning at 7:30 p.m. Tuesday, Roy Edgar, master of the lodge, announced. Officers for the coming year are to be elected at the meeting, Edgar said, and urged all members to be present.

Jes' Ramblin'

Yule Signs

Christmas trees are beginning to appear in Twin City offices as folks gird for the coming of the fat visitor from the north.

Silvery foil trees decorate desks in the city clerk's office in West Monroe and in the Monroe office of the Boy Scouts.

Also on display in the Scout office is the plaque won Thursday by Troop 129 for the best float in the West Monroe Christmas parade.

Concert Set

If you hear beautiful music coming from Monroe's Lee Junior High School these days, chances are rehearsals are underway for the school's Christmas concert next Friday.

The program starts at 7 p.m. and is free to the public, according to choir teacher, Mrs. Peggy Caskey.

Approximately 350 students, including members of the band, choir and orchestra, will be performing.

Jet Instructor

Lieutenant Colonel Frank M. Thomas of Tallulah has graduated from the Air Force pilot instructor course at Randolph, Tex., AFB.

Colonel Thomas, a rated Air Force pilot, was trained to teach student pilots to fly jet trainer aircraft. The colonel, son of Mr. and Mrs. Frank S. Thomas of Tallulah, is a graduate of Tallulah High School. He attended Louisiana Polytechnic Institute and was commissioned through the aviation cadet program in 1942.

His wife, Mattie, is the daughter of Mrs. J. G. Gibson of Tallulah.

Legion Event

Turkey with all the trimmings will be on the menu Saturday night when the local legionaires of L. B. Faulk American Legion Post No. 13 get together for their annual Christmas celebration.

C. B. Braun, post adjutant, says the festive occasion is scheduled for 5:30 p.m., Dec. 14, at the Legion home in Forsythe Park. He said that all members, auxiliary members and wives are invited to attend the affair.

River Stages

Stations:	Flood stage	Present stage	24-hour change
MISSISSIPPI			
St. Louis	30	-1.5	0.4 Fall
Memphis	34	0.4	0.5 Rise
Helena	44	4.8	0.3 Rise
Ark. City	44	0.7	0.1 Fall
Vicksburg	43	-0.6	0.5 Rise
Natchez	48	r3.6	0.1 Fall
Red Rvr Ldg	45	r7.7	0.3 Rise
Baton Rouge	35	s3.9	0.2 Fall
Dnldsnville	28	2.0	1.3 Fall
New Orleans	17	s1.7	0.1 Rise
ATCHAFALAYA			
Simmesport	41	s-1.1	0.5 Fall
Melville	41	s2.5	0.3 Fall
Atchafalaya	29	s2.9	0.0 ....
Morgan City	7	3.1	0.1 Rise
OUACHITA			
Camden	26	4.8	1.0 Fall
Monroe	40	14.1	0.1 Fall
BLACK			
Jonesville	50	s8.7	00 ....
OHIO			
Pittsburgh	25	z16.7	0.1 Fall
Cincinnati	52	z26.7	0.3 Rise
Cairo	40	11.8	0.7 Fall
ARKANSAS			
Little Rock	23	-3.7	0.0 ....
RED			
Shreveport	30	4.7	0.1 Fall
Alexandria	32	-1.3	0.1 Fall
PEARL			
Jackson	18	3.0	0.1 Fall

s-Stage yesterday morning.
r-Stage day before yesterday.
z-Pool stage.

100 Are Arrested In Alabama Raids

BIRMINGHAM, Ala. (UPI)—More than 100 persons were arrested during gambling, vice and liquor raids throughout the city Friday night.

Many were released on bond but authorities declined to give details on the raids, the exact number arrested or how many were released.

WOOLWORTH'S
America's Christmas Store
SPECIALLY PRICED HOLIDAY Decorations

SPECIAL VALUE! BRIGHT TREE ORNAMENTS 88c
Assorted colors in plain or fancy shapes. 2¼" diam. One dozen to a box.

"NU-LITE" TREE BALLS
Shiny, flexible plastic is water and shatter proof. Use on in or outdoor trees. Safe for your children. In many bright colors, assorted sizes and shapes.
29c
Large Balls ..49c pkg.

LIGHT UP YOUR TREE

7-LAMP INDOOR SET 88c
15-LAMP INDOOR SET $1.88
15-LAMP OUTDOOR SET 2.97
These quality electric circuits last for years. All with long burning bulbs and store-away boxes. Keep adding new strings each year.

TINSEL GARLAND
Drapes luxuriously. 15' silver garland for trees, mantels, etc.
59c

ANGEL HAIR
Filmy spun glass looks well on trees and wreaths, under creches.
29c

FOIL ICICLES
Shimmer and gleam in the light of your tree.
25c
LARGE BOX ... 49c

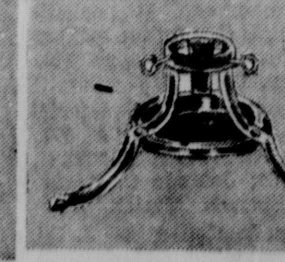

TREE STAND
Metal tripod base with reservoir and screw style trunk support.
66c

PHONE "RED" MILLER AT 325-3872
For That Extra Cash You Need For Christmas . . .
Let Red Miller help you have a Merrier Christmas with a quick convenient loan - Phone Red then come by for your money! Also easy Auto, Furniture & Real Estate Loans.
ifc LOANS

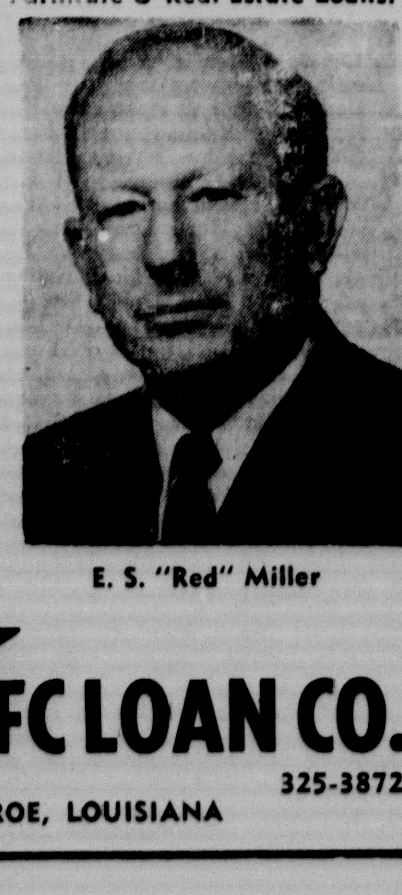

E. S. "Red" Miller
IFC LOAN CO.
317 North 2nd MONROE, LOUISIANA 325-3872

MATHES STEREO TELEVISION SALE
• ALL HAND WIRED
• SOLID CABINETS

CM CURTIS MATHES
PRICED FROM $169.95 with trade
TOYLAND SALE
REAL DISCOUNT PRICES
Gifts For Every Member Of The Family
STAR HARDWARE and FURNITURE
514 DeSIARD FA 3-5960, FA 3-1664

Terry Farris
THE STORE WITH THE MOST FOR CHRISTMAS
FAMOUS GRUEN
17 JEWEL WATCHES
$19.94* to $29.97*

10-karat rolled gold plated top in white or yellow with stainless steel back; matching expansion bracelet. $19.94*
10-karat white or yellow rolled gold plated top; anti-magnetic precision movement; stainless steel back. $24.97*
Men's chrome top and expansion bracelet, stainless steel back. Waterproof† and dustproof.† Niteglo or black dial. $19.94*
Men's autowind self-winding, chrome top, stainless steel back. Expansion bracelet. Waterproof†; dustproof†. $29.97*
* Plus tax
Use Our Lay-A-Way Plan
TERRY FARRIS WILL BE OPEN EVENINGS 'TIL CHRISTMAS
Terry Farris Stores, Incorporated The Friendly Family Store
HIGHLAND SHOPPING CENTER WEST MONROE

Belk-Gallant
126 DeSiard St.
YOUR CHOICE OF ANY ITEM LISTED
$1
- MEN'S REVOLVING TIE RACK
- MANS CLOTHES BRUSH
- COMB AND BRUSH SET
- NAIL CLIP AND KEY RING
- DECORATOR BOTTLES
- TISSUE DISPENSERS
- PORCELAIN BASE MIRROR
- PRESCUT CRYSTAL Pitchers-Vases-Cake Plates-Cream & Sugar Service-Salad Bowls
- SKIRT AND BLOUSE HANGERS
- CALENDAR TOWELS
- MEN'S CLIP - ON OR REGULAR TIES
- 10 MEN'S HANKS
- 3 PAIR LADIES' GIFT PANTIES
- STERLING SILVER CHARMS
- TAPESTRY SHOE TOTE
- BOX OF 3 - LADIES GIFT HANKIES
- FOAM RUBBER STADIUM CUSHION
- DUSTING POWDER-BUBBLE BATH-
- BOXED JEWELRY
- BATH TOWELS
- CERAMIC ASH TRAYS
- LADIES WIND BONNETS
- TURTLE NECK DICKEY
- LADIES STRETCH GLOVES
- LAMBSKIN EAR-MUFFS
- 6 ROLL PACK FOIL GIFT WRAP
- 2 PAIR MENS STRETCH SOCKS
- PIN CURL BONNETS
- CURLER BAGS
- JEWELRY BOXES

RELATIONS WITH CHURCHES

Pilgrimage By Pope Paul Can Affect Vatican Policy

VATICAN CITY (AP) — Pope Paul VI took major decisions that could profoundly affect many aspects of Vaitcan policy when he announced his pilgrimage to the Holy Land.

Since his surprise announcement Wednesday, it is becoming increasingly clear that he has not merely planned a departure from tradition: A first papal voyage outside of Italy in 150 years, a first papal plane ride and a first papal visit to the Holy Land.

Implicit in his plans are policy considerations concerning the Roman Catholic Church's relations with other Christians, especially the Orthodox, and with Jews and Arabs. Basic decisions on the church's place in the modern world also are involved.

The question of Roman Catholic-Ortodox relations was emphasized Friday as a result of a proposal by Patriarch Athenagoras of Istanbul that the heads of the major Christian religions meet with the Pope when he is in Palestine Jan. 4-6.

A Roman Catholic prelate — Patriarch Maximos IV Saigh of Antioch of the Melchites — said the Pope would meet Orthodox leaders during his trip.

Any meeting with an Orthodox patriarch, such as Athenagoras, would be the first between a Roman Catholic pontiff and an Orthodox patriarch since the Great Schism of the 11th Century.

Undoubtedly the Pope considered the possibility of such a momentous meeting when he decided to travel. But did he anticipate anything of the magnitude of Atthenagoras' summit meeting proposal?

The Vatican was silent on the matter. Its officials were known to be studying press reports of the proposal. But the Vatican's newspaper, L'Osservatore Romano, did not mention it Saturday. Informants said this could mean the Vatican had not formulated a reply to Athenagoras or considered a summit meeting impractical.

Pope Paul has said a goal of his trip is the promotion of Christian unity. Vatican sources say he is prepared to meet informally with any Orthodox or Prostant leaders who might be in the Holy Land at the time he is.

But a formal summit meeting appears out of the question. At such a meeting the Pope would be no more than one of several representatives of different churches. The Vatican has never conceived of Christian unity as a union of churches. Roman Catholics consider theirs the one true church founded by Christ, and they call non-Catholic Christians "separated brothers."

The Pope also has had to think of the Vatican's relations with Jews and Arabs.

His trip is expected to take him to holy sites in both Israel and Jordan. The Vatican has never recognized Israel, but Cairo newspapers already have criticized the Pope's pilgrimage.

The implications of the trip for the Vatican's relations with Israel and Arab states probably will not be fully apparent until after the Pope returns to Rome.

No one at the Vatican thinks Pope Paul will stop at one international trip. They feel this is only the beginning, that he is well aware he will now be under pressure to travel.

This would enable millions throughout the world—Catholics and non-Catholics—to see and hear a man they have viewed until now as something of a legendary spiritual figure in distant Rome. Many at the Vatican preferred this concept. The Pope has obviously made up his mind to change it.

Science Fair At Tech Set During March

RUSTON (Special) — Pupils of the first grade through senior high school in six parishes of north Louisiana are urged to begin now to prepare displays for the ninth annual regional science fair to be held in Memorial Gymnasium at Louisiana Tech March 13-14 under the direction of J. W. DeMoss Jr., of the Tech chemistry department.

This region is composed of Claiborne, Bienville, Union, Lincoln and Jackson parishes and that part of Ouachita Parish west of the Ouachita River.

A purpose of the program is to focus attention of the public on science and mathematics and provide an opportunity for pupils to display their ideas, research and accomplishments in those fields. Individual exhibits are judged on scientific thought, creativeness, thoroughness, clarity and dramatic value, as well as technical skill.

For the elementary school students there is no further opportunity for exhibiting their work. From the junior high school exhibitors, the first and second place winners for each division will be sent on to the Louisiana State Science Fair at Bolton High School on April 3-4. For the junior high school students, the State Science Fair is as far as they can go with their exhibits.

Valuable prizes are available for the senior high school students who exhibit at the regional science fair. The boy with the best exhibit and the girl with the best exhibit are sent with all expenses paid directly to the National Science Fair-International which will be in Baltimore on May 6-9.

At the regional fair a boy will be selected for a five-day science-oriented cruise on a ship of the U.S. Navy. Other prizes include many valuable books and certificates of merit from such sources as the Air Force, the Army, and others. The first, second, and third place winners at the regional science fair will go to the State Science Fair. At the State Science Fair the best exhibit by a boy and the best exhibit by a girl are sent on to the National Science Fair-International. A boy winning at the State Science Fair will be selected for a cruise on a ship of the U.S. Navy.

Science fairs in Louisiana are sponsored by the Louisiana Academy of Sciences, educational institutions, industry, business, and individuals.

Inquiries about the Region 2 Science Fair at Tech should be directed to Professor DeMoss at Louisiana Tech.

ADD NEW MILL

SYRACUSE, N.Y. (UPI) — A $6 million steel rod and bar mill will be added to Crucible Steel Co.'s Sanderson-Halcomb Works here, the steel company announced Wednesday.

CROSS SINCE 1846

LUSTROUS CHROME Pen & Pencil Set $8.00

BALL PENS or PENCILS .... 4.00 up

FREE GIFT WRAPPINGS
FREE PARKING WITH $2 OR MORE PURCHASE

FERD LEVI STATIONERY CO.
DIAL FA 2-8147
101 N. GRAND AT DeSIARD
Store Hours: Mon. thru Sat., 8:30 to 5:30.

NEWCOMER
TIRE SERVICE
ANNOUNCES
NEW LOCATION
3405 DeSIARD
FORMERLY COLLEGE TOWN SHELL
FEATURING
SHELL PRODUCTS
GATES TIRES
INTERNATIONAL MUFFLERS
RECAPPING FACILITIES
COMPLETE LINE USED TIRES
WE WELCOME YOU
TO OUR NEW HOME

DOUBLE

YOUR TV ENJOYMENT THIS CHRISTMAS

YOU GET A LOT TO LIKE WITH
VIDEO CABLE TV
• MUSIC • FEATURES
• FULL NETWORK TV
• NO INSTALLATION CHARGE
$1.25 PER WEEK
Watch This Space For New Features
CALL VIDEO NOW . . . FA 5-4658

ZALE'S CHRISTMAS BELLRINGERS

holiday gift values!

NO PAYMENTS 'TIL FEBRUARY '64

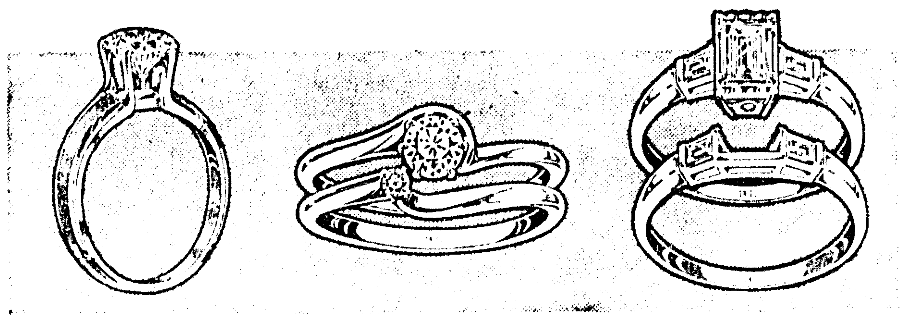

Majestic styling sets the Skyline solitaire apart from all others. 14K. Skyline Solitaire $195

Solitaire diamond engagement ring and one dainty diamond in wedding ring. $150

Emerald-cut diamond highlighted by four baguettes in 14K bridal pair. $295

14 K

Fascinating beauty of eleven brilliant-cut diamonds totaling 1/2 carat* in elegantly designed 14K gold bridal pair.

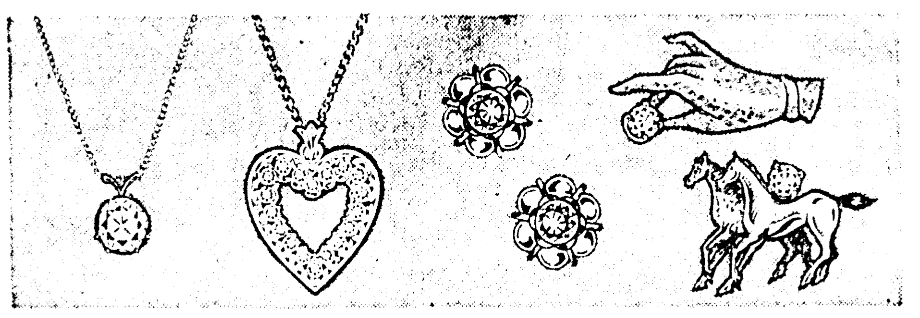

Elegant simplicity of diamond pendant in 14K gold. $150

Splendid heart pendant outlined with 18 diamonds, 14K. $100

Brilliant diamonds set in buttercup earrings, rich 14K gold. $100

14K gold hand tie tac holds fine diamond
Novelty 14K gold horses tie tac with diamond
Your choice $22.50

½ Carat of Diamonds

your choice $99.00
no money down
$10 monthly

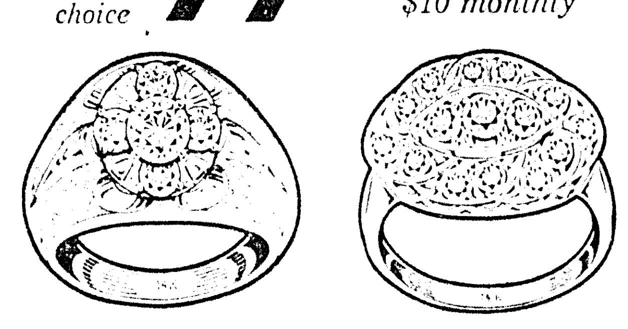

Man's ring with 5 superb diamonds totaling 1/2 carat*, 14K gold.

"Princess" dinner ring with 15 magnificent diamonds totaling 1/2 carat*, 14K.

*total diamond weight

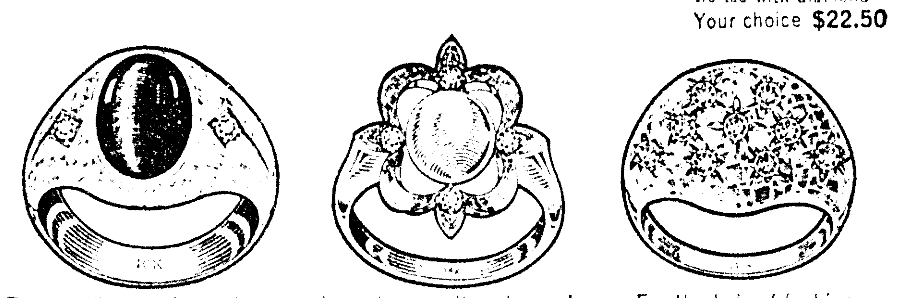

True brilliance of genuine quartz catseye and 2 vibrant diamonds in man's ring of luxurious 10K gold. $39.95

Luxurious cultured pearl with four sparkling diamonds in 14K gold ring. $49.95

For the lady of fashion . . . this dramatic new dome ring designed in rich 14K gold . . . choice of synthetic spinels or rubies. $37.50

Prices plus tax where applicable

OPEN A ZALE ACCOUNT TODAY!
CONVENIENT TERMS ARRANGED!

17-Jewel Baylor Premiers

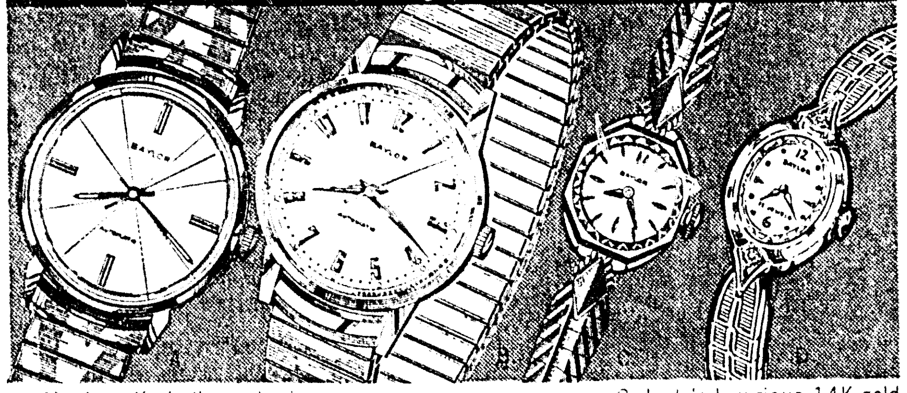

A. Man's self-winding, shock and water-resistant* Baylor.
B. Man's fully automatic shock and water-resistant* Baylor.
*when case and crystal are intact

your choice $29.95

C. Lady's luxurious 14K gold Baylor with fashion band.
D. Lady's 2 diamond Baylor with Speidel Twist-O-Flex band.

Magnificent Diamond Watches

12-diamond, 17-jewel Elgin . . . Twelve brilliant diamonds enhance 14K gold case of this lovely lady's Elgin. Precision 17-jewel movement. $59.95

The Irresistible Diamond Hamilton . . . Superb 17-jewel Hamilton features 14 brilliant diamonds in an eye-catching, exquisitely beautiful 14K gold case. $150

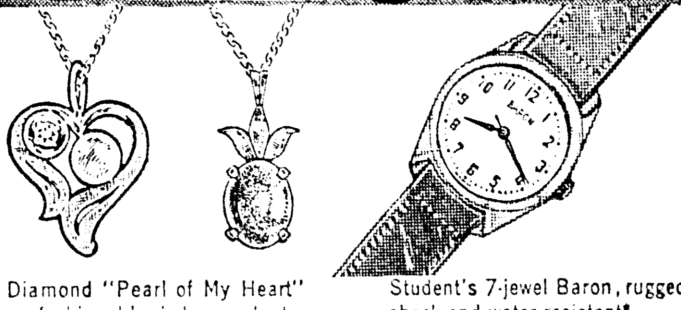

Diamond "Pearl of My Heart" or fashionable jade pendants, 14K gold. Your choice $9.95

Student's 7-jewel Baron, rugged shock and water resistant*. $9.95

Luxurious Holiday Hospitality

Luxurious Silverplated Gravy Warmer . . . Swings over to serve. Candle-burner in base to keep gravy at serving temperature. Adds luxury to your holiday tables, year after year! $9.95

Silverplated 5-piece Tea and Coffee Service . . . 5 heavy silverplated pieces. Includes footed 10-cup coffee pot and 8-cup teapot with insulated handles, creamer, sugar bowl w/lid, footed tray. $39.95

Sunbeam Portable Hand Mixer . . . powerful, three-speed, beater ejector, finger-tip control. $9.89

Dominion Portable Hair Dryer . . . Luggage type "Tote-N-Travel" case, flexible hose, hood, dries nails. $14.88

10-Cup Stainless Steel Coffeematic . . . by Universal. Flavor selector, redi-lite signal when coffee's ready! $15.88

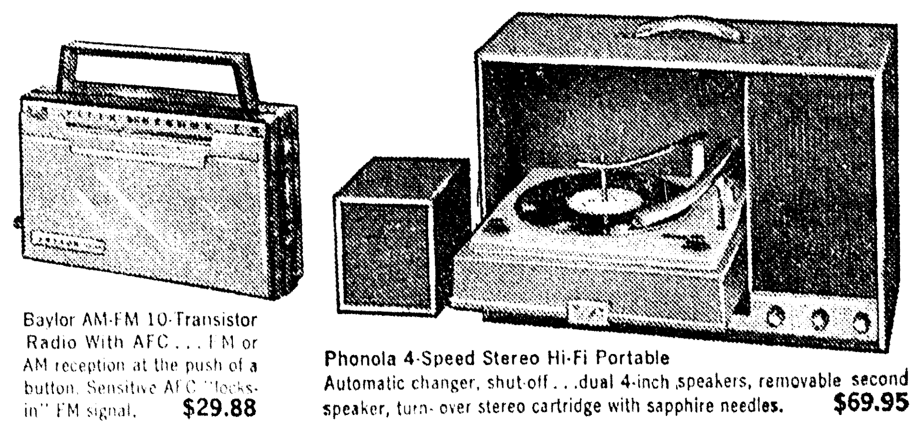

Baylor AM-FM 10-Transistor Radio With AFC . . . FM or AM reception at the push of a button. Sensitive AFC "locks-in" FM signal. $29.88

Phonola 4-Speed Stereo Hi-Fi Portable
Automatic changer, shut-off . . . dual 4-inch speakers, removable second speaker, turn-over stereo cartridge with sapphire needles. $69.95

58-Pc. Fine Imported China

Complete Service for 8 — 8 dinner plates, soup bowls, salad plates, fruit dishes, cups, saucers in fine imported "Splendor" china pattern.

only $29.88

7-Pc. Serving Set — • covered sugar bowl • creamer • salt and pepper • platter • vegetable bowl

INCLUDES THREE EXTRA CUPS

ZALE'S JEWELERS

1st Payment February 1964 200 DeSiard FA 3-7763

RELATIONS WITH CHURCHES

Pilgrimage By Pope Paul Can Affect Vatican Policy

VATICAN CITY (AP) — Pope Paul VI took major decisions that could profoundly affect many aspects of Vaitcan policy when he announced his pilgrimage to the Holy Land.

Since his surprise announcement Wednesday, it is becoming increasingly clear that he has not merely planned a departure from tradition: A first papal voyage outside of Italy in 150 years, a first papal plane ride and a first papal visit to the Holy Land.

Implicit in his plans are policy considerations concerning the Roman Catholic Church's relations with other Christians, especially the Orthodox, and with Jews and Arabs. Basic decisions on the church's place in the modern world also are involved.

The question of Roman Catholic-Ortodox relations was emphasized Friday as a result of a proposal by Patriarch Athenagoras of Istanbul that the heads of the major Christian religions meet with the Pope when he is in Palestine Jan. 4-6.

A Roman Catholic prelate — Patriarch Maximos IV Saigh of Antioch of the Melchites — said the Pope would meet Orthodox leaders during his trip.

Any meeting with an Orthodox patriarch, such as Athenagoras, would be the first between a Roman Catholic pontiff and an Orthodox patriarch since the Great Schism of the 11th Century.

Undoubtedly the Pope considered the possibility of such a momentous meeting when he decided to travel. But did he anticipate anything of the magnitude of Atthenagoras' summit meeting proposal?

The Vatican was silent on the matter. Its officials were known to be studying press reports of the proposal. But the Vatican's newspaper, L'Osservatore Romano, did not mention it Saturday. Informants said this could mean the Vatican had not formulated a reply to Athenagoras or considered a summit meeting impractical.

Pope Paul has said a goal of his trip is the promotion of Christian unity. Vatican sources say he is prepared to meet informally with any Orthodox or Prostant leaders who might be in the Holy Land at the time he is.

But a formal summit meeting appears out of the question. At such a meeting the Pope would be no more than one of several representatives of different churches. The Vatican has never conceived of Christian unity as a union of churches. Roman Catholics consider theirs the one true church founded by Christ, and they call non-Catholic Christians "separated brothers."

The Pope also has had to think of the Vatican's relations with Jews and Arabs.

His trip is expected to take him to holy sites in both Israel and Jordan. The Vatican has never recognized Israel, but Cairo newspapers already have criticized the Pope's pilgrimage.

The implications of the trip for the Vatican's relations with Israel and Arab states probably will not be fully apparent until after the Pope returns to Rome.

No one at the Vatican thinks Pope Paul will stop at one international trip. They feel this is only the beginning, that he is well aware he will now be under pressure to travel.

This would enable millions throughout the world—Catholics and non-Catholics—to see and hear a man they have viewed until now as something of a legendary spiritual figure in distant Rome. Many at the Vatican preferred this concept. The Pope has obviously made up his mind to change it.

Science Fair At Tech Set During March

RUSTON (Special) — Pupils of the first grade through senior high school in six parishes of north Louisiana are urged to begin now to prepare displays for the ninth annual regional science fair to be held in Memorial Gymnasium at Louisiana Tech March 13-14 under the direction of J. W. DeMoss Jr., of the Tech chemistry department.

This region is composed of Claiborne, Bienville, Union, Lincoln and Jackson parishes and that part of Ouachita Parish west of the Ouachita River.

A purpose of the program is to focus attention of the public on science and mathematics and provide an opportunity for pupils to display their ideas, research and accomplishments in those fields. Individual exhibits are judged on scientific thought, creativeness, thoroughness, clarity and dramatic value, as well as technical skill.

For the elementary school students there is no further opportunity for exhibiting their work. From the junior high school exhibitors, the first and second place winners for each division will be sent on to the Louisiana State Science Fair at Bolton High School on April 3-4. For the junior high school students, the State Science Fair is as far as they can go with their exhibits.

Valuable prizes are available for the senior high school students who exhibit at the regional science fair. The boy with the best exhibit and the girl with the best exhibit are sent with all expenses paid directly to the National Science Fair-International which will be in Baltimore on May 6-9.

At the regional fair a boy will be selected for a five-day science-oriented cruise on a ship of the U.S. Navy. Other prizes include many valuable books and certificates of merit from such sources as the Air Force, the Army, and others. The first, second, and third place winners at the regional science fair will go to the State Science Fair. At the State Science Fair the best exhibit by a boy and the best exhibit by a girl are sent on to the National Science Fair-International. A boy winning at the State Science Fair will be selected for a cruise on a ship of the U.S. Navy.

Science fairs in Louisiana are sponsored by the Louisiana Academy of Sciences, educational institutions, industry, business, and individuals.

Inquiries about the Region 2 Science Fair at Tech should be directed to Professor DeMoss at Louisiana Tech.

ADD NEW MILL

SYRACUSE, N.Y. (UPI) — A $6 million steel rod and bar mill will be added to Crucible Steel Co.'s Sanderson-Halcomb Works here, the steel company announced Wednesday.

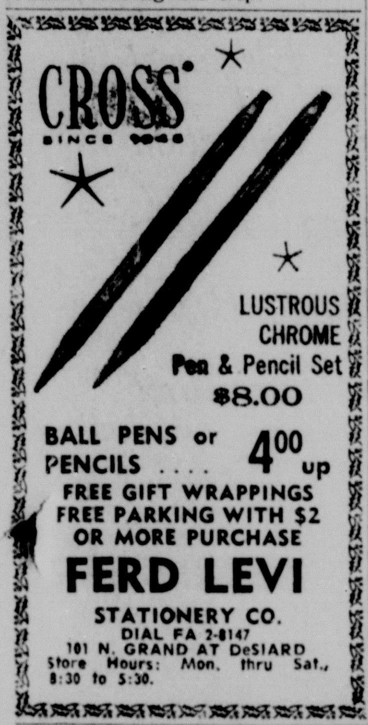

NEWCOMER
TIRE SERVICE
ANNOUNCES
NEW LOCATION
3405 DeSIARD
FORMERLY COLLEGE TOWN SHELL
FEATURING
SHELL PRODUCTS
GATES TIRES
INTERNATIONAL MUFFLERS
RECAPPING FACILITIES
COMPLETE LINE USED TIRES
WE WELCOME YOU TO OUR NEW HOME

Fabulous French

FRENCH PROVINCIAL. . . . adds that magnificent touch of charm and grace . . now Specially Priced!

The Ever Delightful, Feminine and Fashionable Styling of French Provincial With Ageless and Timeless Graceful Elegance! See Our Collection In Dining Room, Living Room and Bedroom Furniture!

8 Pc. Full Size DINING ROOM

Includes choice of buffet or china. Oval extension table and leaf, five side chairs and one arm chair. Smooth cherry woods, hand rubbed to a deep fruitwood patina.

$299

You Are Invited *to come in . . . and browse to your heart's content!*

FRUITWOOD BEDROOM

• Triple Dresser • Mirror • Bed

Nine drawer massive triple dresser, large framed plate mirror, and full size bed. In beautiful fruitwood, hand-rubbed glowing finish.

$199

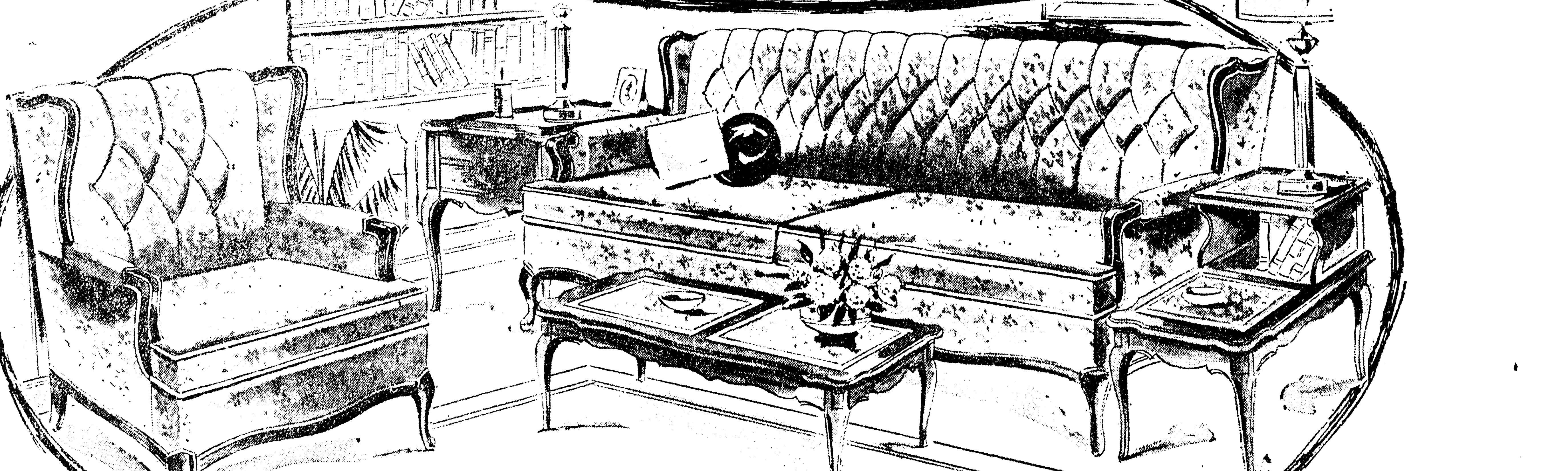

LUXURIOUS FOAM SOFA

Luxurious foam sofa with handsome hand-carved frame in lovely new fabrics and decorator colors. Matching and coordinating chairs at moderate prices.

$199

• Charge
• Budget
• Layaway

You Will Always Find Plenty of Free Convenient Parking Space on Our Huge Storeside Parking Lot

Comparison PROVES It's DIXIE For The BEST VALUES In Fine QUALITY Furniture!

DIXIE BEDDING & FURNITURE CO.
CORNER WASHINGTON-NINTH STS.

Fabulous French

FRENCH PROVINCIAL.... adds that magnificent touch of charm and grace.. now Specially Priced!

The Ever Delightful, Feminine and Fashionable Styling of French Provincial With Ageless and Timeless Graceful Elegance! See Our Collection In Dining Room, Living Room and Bedroom Furniture!

8 Pc. Full Size DINING ROOM

Includes choice of buffet or china. Oval extension table and leaf, five side chairs and one arm chair. Smooth cherry woods, hand rubbed to a sleek fruitwood patina.

$299

FRUITWOOD BEDROOM

● Triple Dresser ● Mirror ● Bed

Nine drawer massive triple dresser, large framed plate mirror, and full size bed. In beautiful fruitwood, hand-rubbed glowing finish.

$199

You Are Invited *to come in... and browse to your heart's content!*

LUXURIOUS FOAM SOFA

Luxurious foam sofa with handsome hand-carved frame in lovely new fabrics and decorator colors. Matching and coordinating chairs at moderate prices.

$199

● Charge
● Budget
● Layaway

You Will Always Find Plenty of Free Convenient Parking Space on Our Huge Storeside Parking Lot

Comparison PROVES It's DIXIE For The BEST VALUES In Fine QUALITY Furniture!

DIXIE
BEDDING & FURNITURE CO.
CORNER WASHINGTON-NINTH STS.

Gunboat To Be Raised From River

Monroe Morning World
SUNDAY FEATURES
Monroe, La., December 8, 1963 1-B
Editorials Spotlight Sports

A little more than 100 years after its sinking by Confederate torpedoes in the Yazoo River near Vicksburg, Miss., the Union gunboat Cairo is scheduled to be raised for public exhibition. In this account of the Civil War drama, details from a report written by the gunboat's commanding officer, describe its final minutes afloat.

By DUDLEY LEHEW

VICKSBURG, Miss. (AP)— About midway through the Civil War, Lt. Cmdr. Thomas O. Selfridge of the Union Navy sat down and penned these words to his captain:

"It becomes my painful duty to announce to you the total loss of the gunboat Cairo while under my command, from an explosion of two torpedoes under or near her, placed in the Yazoo River some 16 miles from its mouth."

"The Cairo," he wrote Capt. Henry Walke, "sunk in about 12 minutes after the explosion, going totally out of sight except the top of her chimney, in six fathoms of water."

Just slightly over 100 years later, the vessel is about to be raised from its watery rest by a hardy group of modern-day "rebels."

MINUS 'CHIMNEY'

The Cairo will be minus only its "chimney" which the Yankees blew off to keep the South from locating the warship and restoring it to use.

The rest of the craft remained completely intact and preserved, the result of river silt which has gently covered the Cairo since it sank near this historic river city.

The Cairo is a 175-foot long hybrid craft which arose from a need created by the Civil War for an inland boat equipped and constructed for heavy battle on rivers.

One of seven such steamers built for the War Department by James B. Eads of St. Louis, Mo., she drew six feet of water and had a freeboard of eight feet. She carried a crew of 160.

ARMAMENTS

Each vessel carried six 42-pounders, six 32-pounders, three 8-inch guns and one 12-pound howitzer.

The Cairo story began when Union Rear Adm. David D. Porter was looking for a weak link in the defenses around Vicksburg, "the Gibraltar of the Confederacy."

Porter ordered Capt. Henry Walke, who commanded the lower Mississippi flotilla in the Vicksburg area, to take some boats up the Yazoo and remove mines which the rebels had been placing under the water to hamper naval movement.

On Dec. 12, 1862, the Cairo hit two of "those infernal machines."

FILLED RAPIDLY

Reported skipper Selfridge: "She commenced to fill so rapidly that in two or three minutes the water was over her forecastle.

"I shoved her immediately for the bank, but a few yards distance, got out a hawser (rope to a tree, hoping to keep her from sliding off into deep water. The pumps—steam and hand—were immediately manned, and everything done that could be done.

"Her whole frame was so completely shattered that I found immediately that nothing more could be effected than to move the sick and the arms. I ordered the (steam ram) Queen of the West alongside and passed what articles I could get into her, with a portion of the crew, the remainder taking to boats."

The smokestack protruding from the water then was exploded to keep the Southerners from discovering the location.

Through the years, knowledge of the ship's presence in the winding Yazoo was common, but the exact spot was only rumor until Nov. 12, 1956.

On that day three Vicksburg men, employing a small boat, a low river and some complex calculating of the probable location found the Cairo.

The men were Edwin C. Bears, a professional historian at the Vicksburg National Military Park; Warren Grabau, an amateur historian and professional geologist; and Don Jacks, park employe.

VARIOUS FACTORS

Due to various factors, it was three years before anything further was done. Then two divers surveyed the historic vessel.

They not only brought up artifacts—loose 8-inch spikes—but reported jubilantly that the craft was in excellent condition.

The Cairo could be raised! But, would it be?

Eventually, the U.S. Navy, Coast Guard, and Army, and city, county, state and private citizens answered the final problem with a unanimous "yes!"

Today, preparations are being made to raise the vessel for public exhibition at Vicksburg.

The latest things brought to surface were two 42-pounder cannon weighing about 8,400 pounds each. Previously, a loaded cannon weighing about 3,400 pounds and a 32-pounder smooth bore cannon were raised.

Other heavy cannon had been removed in earlier salvage operations.

LIVE SHELLS

Other items raised include live shells, live cannon balls, black gunpowder, a dog's skeleton, anvils, pistols, muskets, swords, stock metal, medicine and various kinds of bottles, electrical devices, foodstuffs, leather boots and the ship's bell and pilot house.

A Navy ordnance team has been destroying dangerous explosives.

A human bone brought to surface and identified as a bone from the upper right arm, was found in an interior section of the ship.

CAUSED PUZZLE

It has caused quite a puzzle in view of Selfridge's report that the ship sank without loss of life.

The most favored plan to raise the vessel calls for cables eight feet apart to be strung under the warship and attached to two barges on the surface.

As the river rises in the spring the cable slings will tighten and gently ease the Cairo from its bed. The barges would then move downstream with the craft still resting in the sling beneath the surface.

The ironclad would be brought to a site to await the river fall where it then would slowly surface for further salvage and initial restoration.

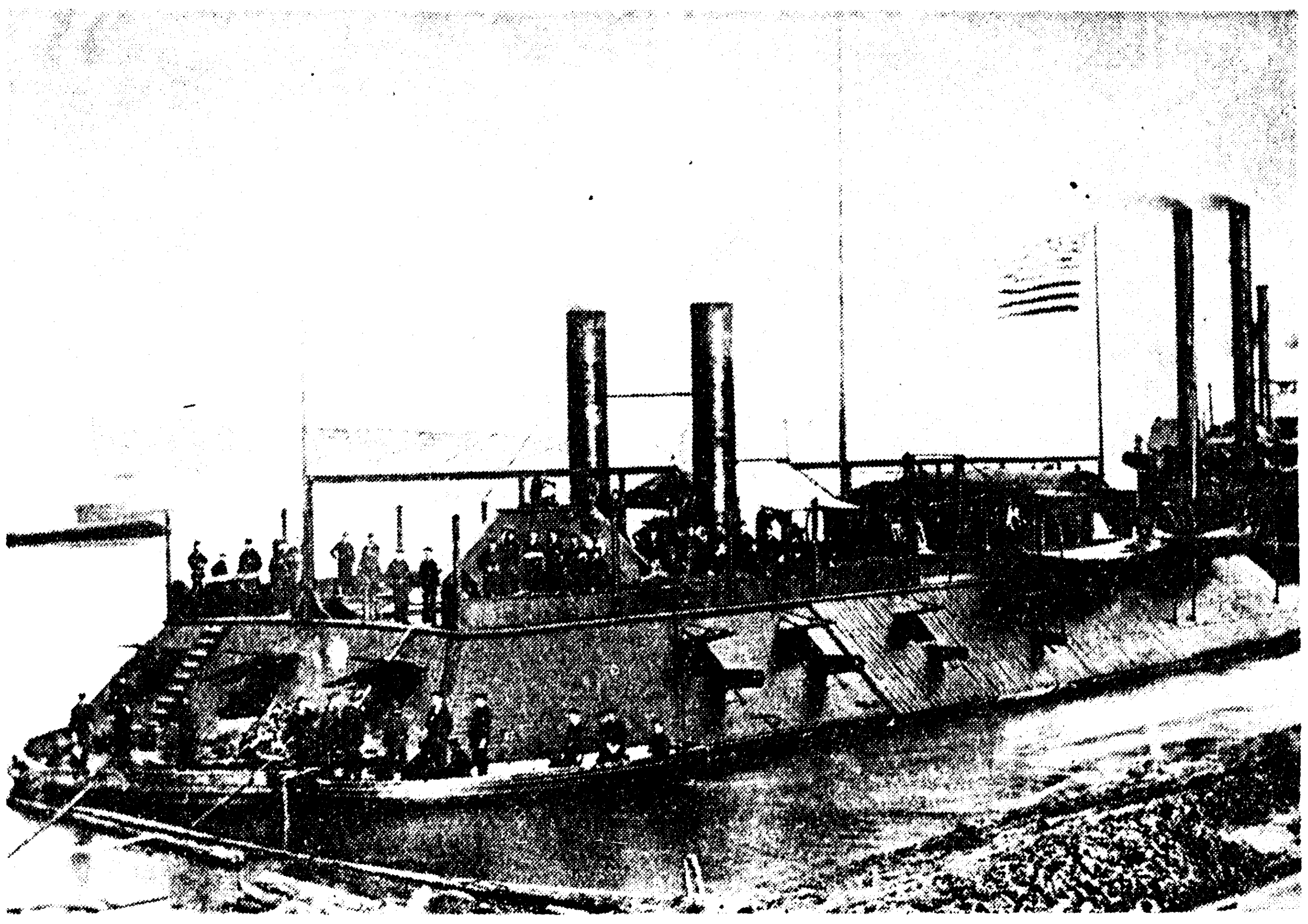

THE CIVIL WAR gunboat Cairo, sunk more than a hundred years ago, rides at dock in this old photo. The Union boat was sunk in the Yazoo River near Vicksburg, Miss., by Confederate torpedoes. Rediscovered several years ago, she's due to be raised next spring. She's expected to come up in excellent condition, with only her smokestack missing. That stuck out of the water after the sinking and was blown up to keep the Confederates from finding the boat. (AP Newsfeatures Photo)

AN 1837 HARPER'S Ferry muzzle-loading rifle is checked by Navy Lieut. Frank Talarico (left) and Don Jacks at the site of salvage operations of the sunken Civil War Union gunboat Cairo on the Yazoo River near Vicksburg, Miss. Jacks holds the bayonet raised with the gun. He is one of three men who discovered the long-sought boat, which was sunk Dec. 12, 1862, by Confederate torpedoes. Navy ordnance experts are assisting in salvage operations. (AP Newsfeatures Photo)

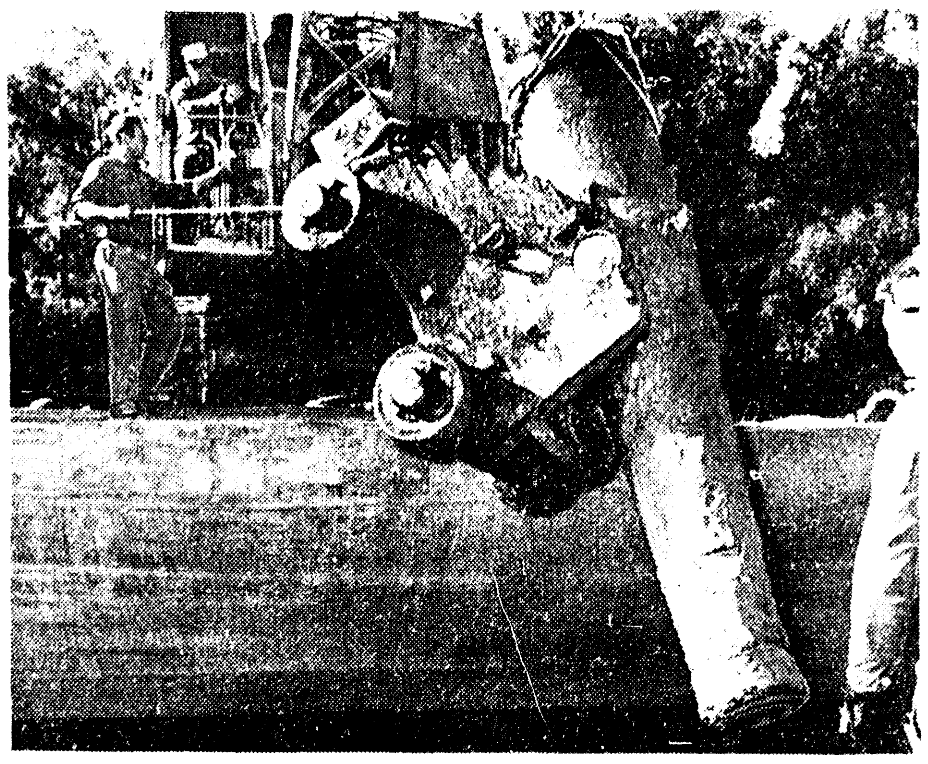

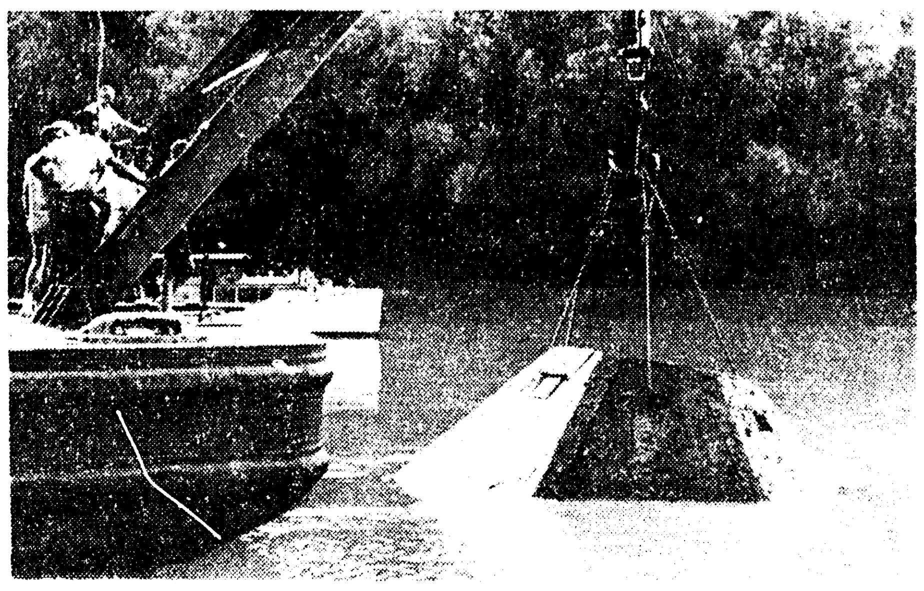

AT TOP, A 32-POUNDER cannon, with its carriage, is hauled up from the Union gunboat Cairo, which lies in the Yazoo River near Vicksburg, Miss., where it was sunk by Confederate torpedoes Dec. 12, 1862. At bottom, the boat's pilot house is hoisted to the surface. Parts of the old boat, rediscovered in good condition in the river silt, are being reased along with equipment, in preparation for bringing up the craft next spring. (AP Newsfeatures Photo)

Life In London Boarding Houses Offers Severe Test

An observer reports that London boarding house residents who are able to survive the daily struggle often rise to great heights in industry and the arts, but some go home to less illustrious careers.

LONDON (AP) — In the days when India's Krishna Menon was a sharp tongued, evil tempered terror at the United Nations, an awed American once asked a British diplomat what was the matter with the man, anyway?

"What can you expect," was the reply, "from a man who lived for 20 years in a London boarding house?"

It was possible that the diplomat had uncovered the secret both of the terrible tempered Indian's disposition, and his digestion — he is known to subsist almost entirely on bicarbonate of soda and tea.

London boarding houses have left their marks on the men who make history, and they are shaping others every day.

DAILY STRUGGLE

Life within their paint peeling walls is a daily struggle. Survivors often rise to great heights in industry or the arts — or go home and start their own Mau Mau movements.

London swarms with boarding houses. Music hall comedians make jokes about them. There are songs about them in the latest satirical revues.

They will probably continue to exist — smelling strongly of boiled cabbage and unwashed residents — as long as London remains a mecca for learning or earning to people from every part of the world where the British flag ever flew.

IMPART THEIR KNOWLEDGE

Boarding house inmates develop either cunning or character, and are quick to impart their hard won knowledge to newcomers.

"Order the boiled egg," advises the bearded Australian at the breakfast table. "They don't fry eggs here — they boil them in grease."

"Fill up on the corn flakes," suggests a tousle haired Canadian. "There's no meat in the sausages and the eggs are laid by midget hens."

"The marmalade is terrible," reveals a West Indian, "but it kills the taste of the margarine."

"I always come to breakfast last," says the Pakistani. "It's the best way to get extra toast."

MANY LOOK ALIKE

Most boarding houses look exactly alike. They are established in four story walk up buildings, erected before the discovery of central heating and unfortunately spared by war time bombing.

Each room has a shabby easy chair covered in grimy velvet, a big brass bedstead and dim, unshaded light bulb hanging from the ceiling.

Residents usually include Englishmen from dingy Midlands towns who work in banks, some Indian students, a Jamaican bus conductor who plays bongo drums, a Canadian actor, a professor from New Zealand and a couple of Americans on fellowships.

The Americans are distinguished by the fact that they are all about 33 years old, have four degrees, three children under 2, no job and a wife whose eyes have grown dim counting pennies in odd currencies.

MONEY SUPPLY SHORT

Money is generally in short supply, and the most thriving establishments in boarding house neighborhoods are pawn shops.

"When the rent situation gets impossibly sticky I put my good suit up the spout, pawn it for a while," an Englishman said. "I can't put in my overcoat because I wear it to bed. It's the only way I can keep from freezing."

"Winter is rough," explained the Canadian. "There is just enough hot water to cover the bottom of the bathtub. The land lady says Canadians bathe too much. She says they're worse than Americans.

"Summer is better, except for the food. These places are all run by direct descendants of the guardians of Oliver Twist.

"I'd move, but I'm three weeks behind in the rent."

Gunboat To Be Raised From River

Monroe Morning World
SUNDAY FEATURES
Monroe, La., December 8, 1963 1-B
Editorials Spotlight Sports

A little more than 100 years after its sinking by Confederate torpedoes in the Yazoo River near Vicksburg, Miss., the Union gunboat Cairo is scheduled to be raised for public exhibition. In this account of the Civil War drama, details from a report written by the gunboat's commanding officer, describe its final minutes afloat.

By DUDLEY LEHEW

VICKSBURG, Miss. (AP)—About midway through the Civil War, Lt. Cmdr. Thomas O. Selfridge of the Union Navy sat down and penned these words to his captain:

"It becomes my painful duty to announce to you the total loss of the gunboat Cairo while under my command, from an explosion of two torpedoes under or near her, placed in the Yazoo River some 16 miles from its mouth."

"The Cairo," he wrote Capt. Henry Walke, "sunk in about 12 minutes after the explosion, going totally out of sight except the top of her chimney, in six fathoms of water."

Just slightly over 100 years later, the vessel is about to be raised from its watery rest by a hardy group of modern-day "rebels."

MINUS 'CHIMNEY'

The Cairo will be minus only its "chimney" which the Yankees blew off to keep the South from locating the warship and restoring it to use.

The rest of the craft remained completely intact and preserved, the result of river silt which has gently covered the Cairo since it sank near this historic river city.

The Cairo is a 175-foot long hybrid craft which arose from a need created by the Civil War for an inland boat equipped and constructed for heavy battle on rivers.

One of seven such steamers built for the War Department by James B. Eads of St. Louis, Mo., she drew six feet of water and had a freeboard of eight feet. She carried a crew of 160.

ARMAMENTS

Each vessel carried six 42-pounders, six 32-pounders, three 8-inch guns and one 12-pound howitzer.

The Cairo story began when Union Rear Adm. David D. Porter was looking for a weak link in the defenses around Vicksburg, "the Gibraltar of the Confederacy."

Porter ordered Capt. Henry Walke, who commanded the lower Mississippi flotilla in the Vicksburg area, to take some boats up the Yazoo and remove mines which the rebels had been placing under the water to hamper naval movement.

On Dec. 12, 1862, the Cairo hit two of "those infernal machines."

FILLED RAPIDLY

Reported skipper Selfridge: "She commenced to fill so rapidly that in two or three minutes the water was over her forecastle.

"I shoved her immediately for the bank, but a few yards distance, got out a hawser (rope to a tree, hoping to keep her from sliding off into deep water. The pumps—steam and hand—were immediately manned, and everything done that could be done.

"Her whole frame was so completely shattered that I found immediately that nothing more could be effected than to move the sick and the arms. I ordered the (steam ram) Queen of the West alongside and passed what articles I could get into her, with a portion of the crew, the remainder taking to boats."

The smokestack protruding from the water then was exploded to keep the Southerners from discovering the location.

Through the years, knowledge of the ship's presence in the winding Yazoo was common, but the exact spot was only rumor until Nov. 12, 1956.

On that day three Vicksburg men, employing a small boat, a low river and some complex calculating of the probable location found the Cairo.

The men were Edwin C. Bears, a professional historian at the Vicksburg National Military Park; Warren Grabau, an amateur historian and professional geologist; and Don Jacks, park employe.

VARIOUS FACTORS

Due to various factors, it was three years before anything further was done. Then two divers surveyed the historic vessel.

They not only brought up artifacts—loose 8-inch spikes—but reported jubilantly that the craft was in excellent condition.

The Cairo could be raised! But, would it be?

Eventually, the U.S. Navy, Coast Guard, and Army, and city, county, state and private citizens answered the final problem with a unanimous "yes!"

Today, preparations are being made to raise the vessel for public exhibition at Vicksburg.

The latest things brought to surface were two 42-pounder cannon weighing about 8,400 pounds each. Previously, a loaded cannon weighing about 3,400 pounds and a 32-pounder smooth bore cannon were raised.

Other heavy cannon had been removed in earlier salvage operations.

LIVE SHELLS

Other items raised include live shells, live cannon balls, black gunpowder, a dog's skeleton, anvils, pistols, muskets, swords, stock metal, medicine and various kinds of bottles, electrical devices, foodstuffs, leather boots and the ship's bell and pilot house.

A Navy ordnance team has been destroying dangerous explosives.

A human bone brought to surface and identified as a bone from the upper right arm, was found in an interior section of the ship.

CAUSED PUZZLE

It has caused quite a puzzle in view of Selfridge's report that the ship sank without loss of life.

The most favored plan to raise the vessel calls for cables eight feet apart to be strung under the warship and attached to two barges on the surface.

As the river rises in the spring the cable slings will tighten and gently ease the Cairo from its bed. The barges would then move downstream with the craft still resting in the sling beneath the surface.

The ironclad would be brought to a site to await the river fall where it then would slowly surface for further salvage and initial restoration.

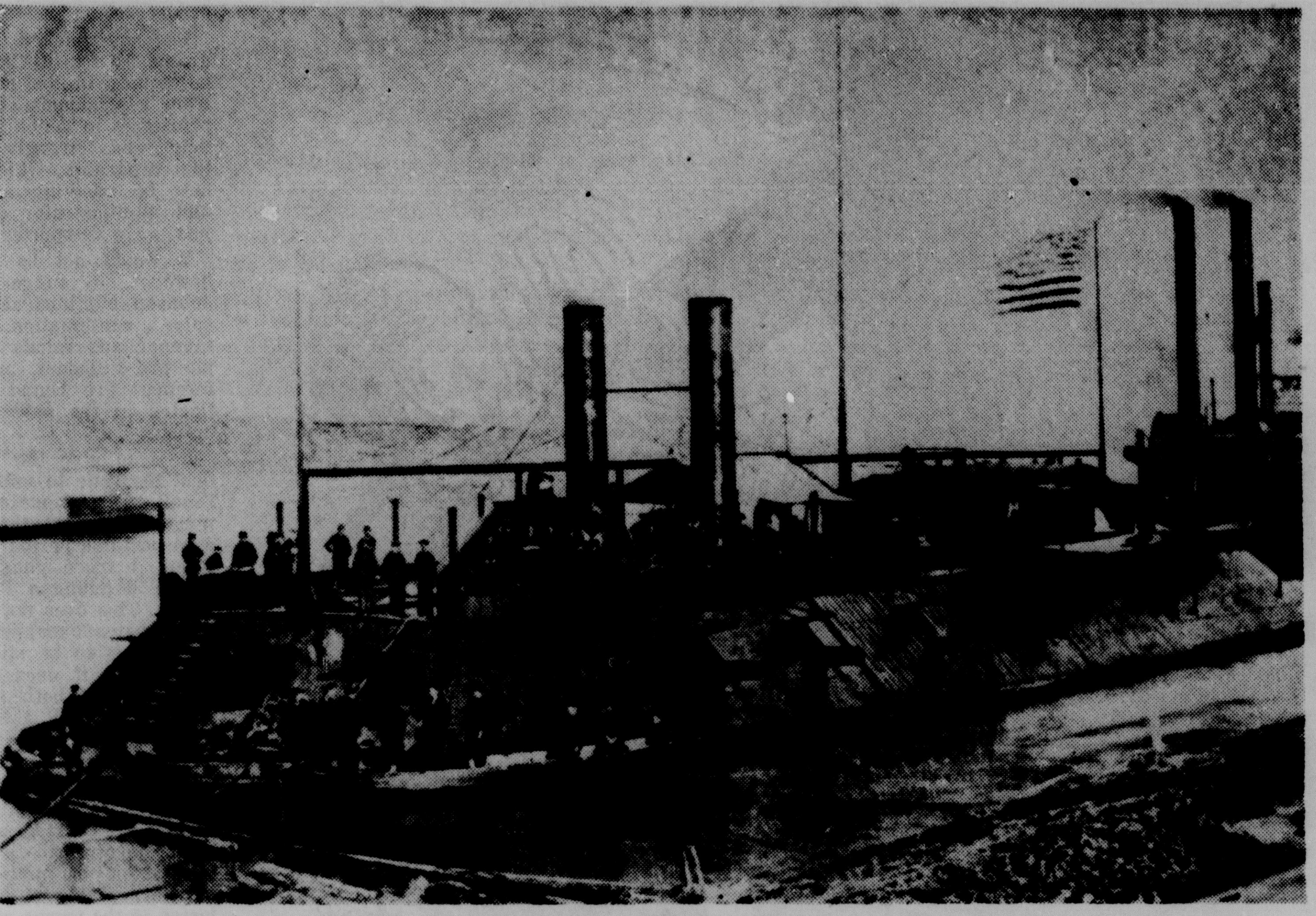

THE CIVIL WAR gunboat Cairo, sunk more than a hundred years ago, rides at dock in this old photo. The Union boat was sunk in the Yazoo River near Vicksburg, Miss., by Confederate torpedoes. Rediscovered several years ago, she's due to be raised next spring. She's expected to come up in excellent condition, with only her smokestack missing. That stuck out of the water after the sinking and was blown up to keep the Confederates from finding the boat. (AP Newsfeatures Photo)

AN 1837 HARPER'S Ferry muzzle-loading rifle is checked by Navy Lieut. Frank Talarico (left) and Don Jacks at the site of salvage operations of the sunken Civil War Union gunboat Cairo on the Yazoo River near Vicksburg, Miss. Jacks holds the bayonet raised with the gun. He is one of three men who discovered the long-sought boat, which was sunk Dec. 12, 1862, by Confederate torpedoes. Navy ordnance experts are assisting in salvage operations. (AP Newsfeatures Photo)

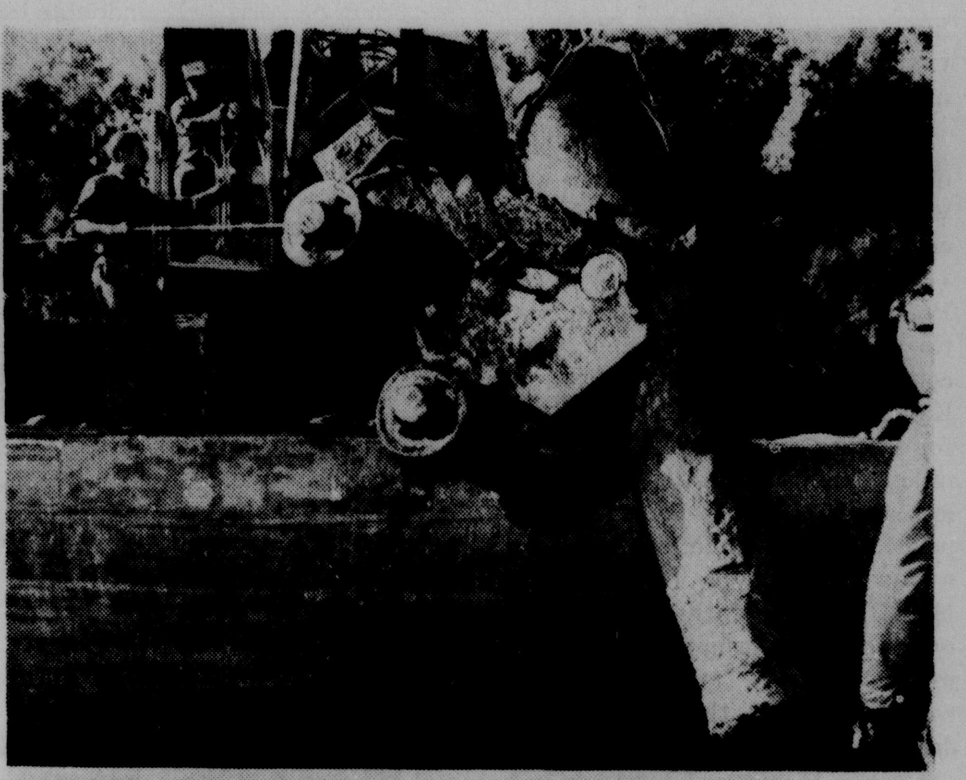

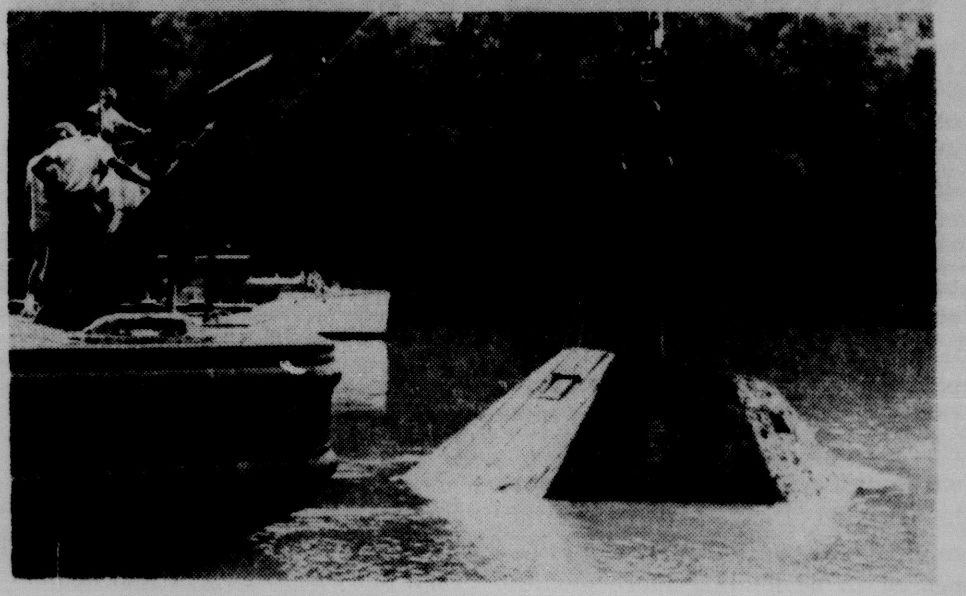

AT TOP, A 32-POUNDER cannon, with its carriage, is hauled up from the Union gunboat Cairo, which lies in the Yazoo River near Vicksburg, Miss., where it was sunk by Confederate torpedoes Dec. 12, 1862. At bottom, the boat's pilot house is hoisted to the surface. Parts of the old boat, rediscovered in good condition in the river silt, are being reased along with equipment, in preparation for bringing up the craft next spring. (AP Newsfeatures Photo)

Life In London Boarding Houses Offers Severe Test

An observer reports that London boarding house residents who are able to survive the daily struggle often rise to great heights in industry and the arts, but some go home to less illustrious careers.

LONDON (AP) — In the days when India's Krishna Menon was a sharp tongued, evil tempered terror at the United Nations, an awed American once asked a British diplomat what was the matter with the man, anyway?

"What can you expect," was the reply, "from a man who lived for 20 years in a London boarding house?"

It was possible that the diplomat had uncovered the secret both of the terrible tempered Indian's disposition, and his digestion — he is known to subsist almost entirely on bicarbonate of soda and tea.

London boarding houses have left their marks on the men who make history, and they are shaping others every day.

DAILY STRUGGLE

Life within their paint peeling walls is a daily struggle. Survivors often rise to great heights in industry or the arts — or go home and start their own Mau Mau movements.

London swarms with boarding houses. Music hall comedians make jokes about them. There are songs about them in the latest satirical revues.

They will probably continue to exist — smelling strongly of boiled cabbage and unwashed residents — as long as London remains a mecca for learning or earning to people from every part of the world where the British flag ever flew.

IMPART THEIR KNOWLEDGE

Boarding house inmates develop either cunning or character, and are quick to impart their hard won knowledge to newcomers.

"Order the boiled egg," advises the bearded Australian at the breakfast table. "They don't fry eggs here — they boil them in grease."

"Fill up on the corn flakes," suggests a tousle haired Canadian. "There's no meat in the sausages and the eggs are laid by midget hens."

"The marmalade is terrible," reveals a West Indian, "but it kills the taste of the margarine."

"I always come to breakfast last," says the Pakistani. "It's the best way to get extra toast."

MANY LOOK ALIKE

Most boarding houses look exactly alike. They are established in four story walk up buildings, erected before the discovery of central heating and unfortunately spared by war time bombing.

Each room has a shabby easy chair covered in grimy velvet, a big brass bedstead and dim, unshaded light bulb hanging from the ceiling.

Residents usually include Englishmen from dingy Midlands towns who work in banks, some Indian students, a Jamaican bus conductor who plays bongo drums, a Canadian actor, a professor from New Zealand and a couple of Americans on fellowships.

The Americans are distinguished by the fact that they are all about 33 years old, have four degrees, three children under 2, no job and a wife whose eyes have grown dim counting pennies in odd currencies.

MONEY SUPPLY SHORT

Money is generally in short supply, and the most thriving establishments in boarding house neighborhoods are pawn shops.

"When the rent situation gets impossibly sticky I put my good suit up the spout, pawn it for a while," an Englishman said. "I can't put in my overcoat because I wear it to bed. It's the only way I can keep from freezing."

"Winter is rough," explained the Canadian. "There is just enough hot water to cover the bottom of the bathtub. The land lady says Canadians bathe too much. She says they're worse than Americans.

"Summer is better, except for the food. These places are all run by direct descendants of the guardians of Oliver Twist.

"I'd move, but I'm three weeks behind in the rent."

Monroe Morning World

Sunday, December 8, 1963 Two-B

First Lady Country Girl

Two or three generations ago, most of the top politicians in the country, both state and national, liked to boast about their rural background. Those who could brag that they were born in a log cabin considered themselves especially fortunate politically. Indeed, there did seem to be something about a rural politician that gave him an understanding of people that no city-bred man was able to attain.

Now, we have as the first lady of the United States a woman who was strictly country-born and country-bred. Mrs. Claudia Taylor (Lady Bird) Johnson, wife of President Lyndon B. Johnson, was the daughter of a farmer and country storekeeper who lived at Karnack, Tex., which is about four miles from Caddo Lake, 14 miles from Marshall, Tex., and less than 40 miles from Shreveport. Some years before his death a few years ago, T. J. Taylor, Mrs. Johnson's father, was rated by some as perhaps worth $30 million and he may have been worth more at the time of his death.

Taylor's old country store is still in Karnack, but is in a dilapidated condition. He may have been the originator of the help - yourself stores, although he had no such design. Sometimes, when several customers came in at once and he was too busy to wait on all of them he would simply say: "You all know where to find what you want. Go and get it and come and pay me." There were those who thought the people could have carried off half what was in the store without Taylor's knowing it, but he trusted them and prospered mightily. Eventually Taylor appeared to be lending more money to farmers than did the banks and most of those who borrowed traded with him, so he profited both ways.

Gradually, he bought thousands of acres of land, on some of which oil and gas were found. Later he sold to the government a site for a big munitions plant near Karnack and it is still in operation.

Now, news analysts are saying Lady Bird is President Johnson's biggest political asset because of her amazing ability at political fence-mending. She is described as a politically astute and informed woman.

If Mrs. Johnson can apply the same magic and wizardy to politics that her father was able to apply to business there can be no doubt that she will be a mighty asset to her husband. Further, although she has been presented as a tycoon of sorts and undoubtedly inherited a large fortune from her father, it is said that her husband bosses the family's financial interests as well as the policies on the home front.

As a woman of charm, attractive but not glamorous, chatty but not "arty," Mrs. Johnson is very much her husband's wife and helpmate, and not likely to attract much jealousy from the unbeautiful, unartistic helpmate women voters.

Partly because of his wife's astuteness and ability, President Johnson is highly aware of women's place in politics. He is also very much aware of the women's votes. He is expected to place more women in important jobs.

His executive assistant, former Washington reporter Elizabeth Carpenter, writes his speeches for women's groups and probably will move into a White House press relations job.

Johnson also is expected to support the Commission on the Status of Women report and efforts to end tax, property and other legal discriminations against working wives, and women in general, which should have been accomplished long ago.

It is difficult to tell now what President Johnson will do and hard to determine whether he will turn more to the right and democracy or toward the left and socialism as time marches on but we may be sure that he and Lady Bird will be treading the same path and that she may often make suggestions as to its direction.

Lady Bird Johnson is expected to be by far the most influential president's wife since the late Eleanor Roosevelt, wife of the late President Franklin D. Roosevelt.

It is to be hoped that she will help to point the way back to democracy, instead of trying to push it farther into socialism.

Another Emotional Law?

Most of the worst laws on the statute books of the United States are those enacted during periods of high emotionalism. Passage of another such law is now proposed and it is likely that it will be adopted under pressure of pure emotion and without regard to logic or reason.

Finding the most obnoxious and detrimental law ever enacted by Congress might be difficult but it is certain that the law which gave to the food and drug administration, instead of the medical profession, the authority to determine whether any certain medicine is beneficial to the patient, when that agency has no way of making such a determination, is a strong contender for the worst spot. This law, which offers no additional protection, but imposes more restrictions, was passed at a time when the nation was overwrought because several deformed babies were born.

President John F. Kennedy's assassination is being made the basis of a demand to limit the sale of firearms, although one of the important United States constitutional guarantees is that the citizens of this country shall be allowed the right to own and carry arms.

There are many throughout the country who believe such a measure should be adopted. They think, with possible good reason, that such a law could help in reducing crime. They believe fewer guns would be purchased if all of them had to be bought locally and if more care were used in selecting those to whom guns could be sold. They are sure that regulation of gun purchases would be easier if they were sold only locally.

There are others who believe the constitution guarantees to every normal person who has not been convicted of a crime the right to argue that, if this is true, the way in which the purchase is made is immaterial.

Whether restricting the purchase of firearms would lessen crime is debatable and surely any method that would merely increase the license fee of a weapons dealer would not prevent crime. It might prevent some peaceable citizens from buying guns, because of the cost, but anyone who plans to use a gun for murder cares little of the cost.

Leaving open the question of whether the proposed law is desirable, we contend that if it could not be passed during calm deliberation, it should not be passed during the heat of emotion, because that is the way we get our bad laws. Why not wait until the emotion has died down and then adopt or reject the bill on its merits.

Veteran Norwegian explorer Dr. Helge Ingstad says a site near L'Anse aux Meadows, a small fishing village at the northern tip of Newfoundland, closely fits the description of Lief Ericson's settlement in Icelandic sagas.

Forty ships from some 20 nations are currently engaged in the International Indian Ocean Expedition. Of major importance will be studies in marine biology, for although this ocean contains the world's most productive fishing grounds, it has an unusually high fish mortality rate.

Views Of Our Readers

Appreciation

To the Editor:

We, of the Monroe Recreation Department, would like to express our appreciation to you and your staff for the excellent coverage of our Louisiana State Recreation and Park Convention held in Monroe on December 2nd and 3rd.

We are deeply indebted to you for this coverage.

Sincerely,
Jack Hesketh
Director

How Aid Is Spent

Kelly, La.

To the Editor:

In the justifiable rising opinion concerning foreign aid it might be well that consideration be given a few of the specific expenses that come under the heading of this prodigious operation.

In Taiwan, Nationalist China, a sawmill was built in the mountains with U. S. aid, then it was learned it would not saw the type of logs produced there.

Funds spent for suits for Greek undertakers.

Funds spent for troughs for camels.

Indonesia, to whom the U.S. gave $44 million in aid in the last half of 1960, bought up $24.9 million of U. S. gold in 1960.

Splendid new sports stadium built in an African country with primitive roads to get to it.

Greek government appealed to its wheat growers to curb the growing of wheat to spur U. S. aid and then suggested the acreage be placed in cotton, competing with U. S. cotton.

Even with these expenditures foreign aid doesn't get all the cake. The National Institute of Health provided for a few that could be done without, like some of the following:

Red tuna and yellow fat disease in the cat.

Initiation and support of a colony of baboons.

A stereotactic atlas of the beagle brain.

Travel of synthetic detergents with percolating water.

Studies of disease in a giant snail.

Investigation of information contained in echoes.

The frogleg industry in Cuba.

Appointment breaking in a pediatric clinic.

The social role of aging wild ungulate.

Alcohol used in a changing Navajo community.

One thing you can say for government — it's run like nobody's business. But then you can't really expect too many Congressmen to care for the average taxpayer, especially when they have to pay only 75c for a haircut.

Jimmy Newsom

Early Decorations

Baton Rouge, La.

To the Editor:

While home from college on the weekend of November 15, 16, 17, I could not help but notice the Christmas decorations in Monroe. It seems rather strange that in the middle of November the decorations would already be up. From past years in Monroe, I remember them being left up until the middle of January. This allows a full two month period for the "Advertisement of Christmas."

May I remind you, in case you have forgotten, that Christmas is not something that has to be advertised for people to be conscious of its existence. Everyone knows when it is, but they sometimes forget the purpose of it. Christmas is not a time, as some people seem to think, to sell more merchandise than their competitors. It is not a time for competition between downtown Monroe and the shopping centers. The reference to downtown Monroe and the shopping centers. (The reference to downtown Monroe is because that is where I noticed the decorations.) Most emphatically it is not a time to be commercialized in any manner whatsoever. I do not mean that Christmas decorations are commercializing Christmas; I do mean that Christmas decorations in the middle of November are and should be put off at least until the 1st of December. If you disagree with me and feel that putting decorations up in the middle of November helps convey the true meaning of Christmas then I suggest that you have a long talk with some of the religious leaders of our community. If you agree with me I suggest that we take the measures to prevent this in the future.

In closing, I would like to repeat that the idea of Christmas decorations is *good*, but the idea of Christmas decorations in the middle of November (before Thanskgiving) is commercial and bad. Think it over. This might apply to you.

Fred B. Cook, Jr.
L. S. U., Baton Rouge, La.

Prejudice, Bias

Baton Rouge, La.

The first two hours following the assassination of the President, November 22, by the mass communications of this country points up the serious evaluation this industry need make of itself in an effort to cleanse itself of its blind prejudice and bias. It may be well for the "purveyors" of news and commentary to refer to the Epistle for Thanksgiving, from the Book of Common Prayer, of the Episcopal Church, St. James 16, page 265, which says in part, and not removed from context. "Wherefore my beloved brethern, let every man be swift to hear, slow to speak, slow for wrath; for the wrath of man worketh not the righteousness of God." (or see King James Version, St. James I vs. 19 & 20).

The venom of that first two hours, before any identification of the assassin, against Americans who may have expressed opposition to some or many of the past Administration's programs was deadly.

Should the demented or depraved assassin have been other than a dedicated Marxist Communist, it is not without the realm of possibility that the flames of fanaticism, by the mass communications, of this country, could have whipped up the heat of hysteria and hate, to the point that any citizen, who had in the past, voiced opposition to foreign aid, or an unbalanced budget, or the so-called civil rights bill could have been snatched from his automobile or home by the mob and torn to shreads.

How warped is the mind which equates bullets with ballots?

Mrs. A. H. Jones

Delighted

Monroe, La.

To the Editor:

The Southern Association of Student Councils very much appreciates the wonderful publicity you gave the twenty-ninth annual SASC Convention held recently at Neville High School. We from Neville were delighted to find an article concerning the convention in every issue of the Monroe Morning World and of the News-Star printed during the convention. The visiting delegates were greatly impressed with the excellent publicity as well as with other signs of hospitality extended by the citizens of Monroe.

Thank you again for your cooperation.

Milann Gannaway
Co-secretary
SASC

Gift Appreciated

Monroe, La.

To the Editor:

May I please take this opportunity to express gratitude felt by many of the citizens of this area to the Masur family for their most generous contribution of an Art Museum to the city of Monroe?

Since the month of February of 1956, it has been my privilege to work with others in Northeast Louisiana for a similar cause. During that time we have found a profound interest in the establishment of a museum, and wish to convey to the Masur family that they have indeed met a very real and vital need in providing this museum.

Incidentally, it was in the South Grand Street vicinity that James Audubon painted many of his famed birds — almost exactly where the Masur Museum is located. It thrills me to know that such a cultural facility has been provided for future generations, and my heart swells with pride just to know that I live in such a wonderfully growing, and expanding community! It is no exaggeration to say that all of Northeast Louisiana will enjoy the Masur contribution — if not indeed people from all over the United States and the world.

And so I say thank you, for myself, for my children, and for my children's children!

Sincerely yours,

Doris Whitaker Tynes

Lauds Jurors

West Monroe, La.

To the Editor:

On Sunday, November 24, there appeared an article in the paper calling our police jury a sedate and estimable body. Also reference was made to meetings held as "knock downs and drag outs". I resent this very much, because I happen to know that we have on the whole a mighty fine group of jurors. It is funny to me that people usually get a kick out of the police jury having a squabble at the meeting , but when it comes to them getting some well earned trip to a convention, boy can they HOWL? I would like to see this person or any one else meet constantly and always agree. After all, they in a way are just another family, working, thinking, and planning for us to have things a little better.

So they plan to send some to a convention? Well, everything turns upside down. Even one of my own jurors from Ward 5 has to have his say. I feel sorry for him because he wasn't asked to go. Could there be some reason? I feel sure those selected to go on this trip was chosen by means of their ability in representing us well and their capability in returning to their office information useful to them or to others of the police jury.

Maybe the police jury does keep a close watch on the funds. After all, who doesn't? It is strange to me that when they are asked to expand buildings, grade or gravel a church yard, work on roads or what ever they always seem to come up with the money, just like some Mama with a bunch of kids to raise.

The latest move, voting to send a delegation to Hawaii, is wonderful. If they feel they can afford it, I'm all for the journey. However, I want them to know I happen to be at least one person that remembers not just the big things they do for us, but a lot of the little ones.

Evelyn Faye Lowery

Answers Criticism

Monroe, La.

To the Editor:

As a taxpayer and qualified voter of Ouachita Parish, I request that my unbiased and unprejudiced opinions and views be included in your Views of The Reader Column.

I have read with some dismay in your, Views of Our Reader column, various letters of censure regarding the Ouachita police jury.

Remarks such as, "love feast" and "knock-down, drag-"out" in reference to the conduct of the jurymen in their meetings leave me with an unclean and repugnant feeling.

Surely, every one of our jurymen are honest, sincere, and dedicated men. After all, we did elect them didn't we?

I've resided in Ouachita Parish for the past two years. The police juryman representing my ward, (2), took me through the jury office, introduced me to their personnel, explained their bookkeeping procedures to me, and even demonstrated their various types of office equipment. As far as I'm concerned, their methods of operation are superb, which of course can only reflect credit upon the supervisors, the jurymen we elected. Why not go see for yourself?

The Ouachita parish police jury is, in my humble opinion, the most able, forward, and profluent police jury in Louisiana.

When there is discord among the jurymen in their sessions, perhaps it's a healthy situation. I believe so. If the police jury were to function in a smooth and orderly manner, all of the time, or, in effect, agree to agree, or agree not to disagree, then we can sound the alarm and open the gates for criticism. Fifteen heads are better than one, huh?

J. D. Heimbaugh

Expresses Thanks

Calhoun, La.

To the Editor:

I would like to thank you for buying my lamb at the state fair. This is the third year that you have bought my lambs at the fair.

If it were not for your splendid cooperation with the program in our parish, we would not be able to continue in the manner we are so proud of. Again, many thanks.

Jimmy Ware

How Do You Stand, Sir?

By BARRY GOLDWATER

U. S. Senator From Arizona

PRESIDENT JOHNSON has not equivocated as to where his administration will stand in relation to the programs of his predecessor.

He has backed those programs, so far, to the hilt. Also, he comes to his new position from a strenuous series of appearances in which he has publicly and strongly supported the programs which he will now be adopting as executor and administrator rather than just as a supporter.

It would not be reasonable, however, to suggest that the Johnson administration will be only a continuation. The style, manner and minds of all people are different, and the differences are bound to be reflected in the new President's actions.

It is to give the new President the time to make the personal adjustments which he must make that there will be a respectable period of partisan truce, a truce guaranteed by recent Republican Party statements. This does not mean that the debates over political programs are to be stilled indefinitely. But it does mean that politicians of both parties are well aware that there will be shifts, even if subtle, in the positions and programs that must eventually come under debate.

THE ESSENTIAL AREA that will be involved in displaying the new shape of political reality to which we must become adjusted in the weeks ahead is the area of political appointment.

A new President, no matter how deeply he trusts and respects the team of his predecessor, is properly interested in a team he can call his own. His personal staff, for instance, is just that — personal. And surely we must expect that the new President will make adjustments there to suit his own very individual way of doing business.

It will be the combination of such appointments, with his own personality, as much as through any substantive revisions or emphasis of programs in which the real structure of the new administration will shape up.

Broadly, the policies may remain essentially those of the New Frontier. The new President, in fact, assures that they will by his early and forthright statements. But he knows, and practical politicians everywhere know also, that there will be revealing and considerable differences due to the sheer demands of background, personality and personal commitment.

IT IS UPON THOSE changes that the debate over policies now waits. The fact that the new President has so crisply and decisively taken hold of his new office holds reassuring promise that the shape of his administration will be quick to form so that the business of proper consideration in the Congress and by the people may get under way with dispatch and order.

One of the great things about this country is exactly this: our system assures orderly transfer of power even in a time of crisis, preventing the upheavals, the overthrows and the paralysis that can beset other nations at such things.

And one of the very greatest things about our citizenry is that they too can survive the crisis of the moment and get back to the hard work of making freedom work — without in any way diminishing their sense of real tragedy and loss. It is tomorrow that powers America just as it is the past that moves and inspires it.

How do you stand, sir?

BASCOM TIMMONS

Civil Rights Bill Biggest Problem

THE TOUGHEST IMMEDIATE problem confronting President Johnson, Washington observers believe, is civil rights legislation and the country's reaction to it. Even though the civil rights bill passes in substantially the form he inherited it from the Kennedy Administration, there is no assurance that racial demonstrations will end, nor that the expanding resentment to its provisions in northern states will fade.

If racial demonstrations in Southern States continue, the question is whether Attorney General Robert F. Kennedy, with Johnson's approval will use federal authority as he did while his brother was in office, which would mean continued turmoil and the same antipathy toward Washington.

Negro leaders are renewing their pressure on the new President. They have decided against any let-up while Congress debates the bill, and will stage a day-to-day series of demands on individual members to push for speedy action.

In the North, and West, where Johnson realizes he must build the following which could determine whether he will be re-elected, pro-civil rights sentiment is gauged as stronger than in northern cities, where the votes are.

Johnson's legislative skill will receive its most immediate test in getting some bill through. In this critical situation, his experience has been much greater than that of his predecessor. He cannot exert it as effectively as he did in the Senate as majority leader in steering civil rights legislation during the Eisenhower administration, but observers expect passage of a bill by April or May, allowing time for a possible filibuster.

Conclusion is that the bill will be voted with misgivings by both sides, both as to whether it will end disorders in both North and South, and whether the reaction against it will have marked influence on the fate of many members of Congress, those from cities in particular.

SUPERSTITION? — President Johnson's health is said by his physicians to be excellent, and tradition and superstition reinforce this view among the historically minded. Until President Kennedy's assassination, most politicians regarded as superstition the tradition, founded on fact that for 120 years, every President elected in a year which was a multiple of 20 had died in office. Several died in subsequent terms, including Franklin D. Roosevelt, McKinley and Lincoln. But the shocking death of President Kennedy so reinforced the tradition that it is now regarded as one tenet of faith supporting the belief that Johnson will live out his term.

Monroe Morning World
(Founded October 20, 1929)
BY ROBERT EWING
John D. Ewing, Publisher 1929-1938
Wilson Ewing, Publisher 1938-1952
Entered as second class matter at the Monroe post office December 10, 1929, under the act of March 8, 1879. Published every morning by the News-Star World Publishing Corporation, North 4th and Olive Street, Telephone No. FA 2-5161.
Robert Ewing, Jr., Chairman of the Board
William H. Bronson, President
Jack S. Campbell, General Manager
Edmund G. Brown, Ass't Gen. Mgr.
Jack Gales, Executive Editor
Norman H. Smith, Managing Editor
Member of The Associated Press
The Associated Press is exclusively entitled to the use of reproduction of all news dispatches credited to it or not otherwise credited and also the local news herein.
The Branham Company national advertising representatives. Offices in New York, Chicago, Atlanta, Detroit, St. Louis, Memphis, Dallas, San Francisco, Los Angeles, Charlotte.
The Monroe Morning World is an independent newspaper. It prints the news impartially. It supports what it believes to be right. It opposes what it believes to be wrong without regard to party politics.

Monroe Morning World
Sunday, December 8, 1963 Two-B

First Lady Country Girl

Two or three generations ago, most of the top politicians in the country, both state and national, liked to boast about their rural background. Those who could brag that they were born in a log cabin considered themselves especially fortunate politically. Indeed, there did seem to be something about a rural politician that gave him an understanding of people that no city-bred man was able to attain.

Now, we have as the first lady of the United States a woman who was strictly country-born and country-bred. Mrs. Claudia Taylor (Lady Bird) Johnson, wife of President Lyndon B. Johnson, was the daughter of a farmer and country storekeeper who lived at Karnack, Tex., which is about four miles from Caddo Lake, 14 miles from Marshall, Tex., and less than 40 miles from Shreveport. Some years before his death a few years ago, T. J. Taylor, Mrs. Johnson's father, was rated by some as perhaps worth $30 million and he may have been worth more at the time of his death.

Taylor's old country store is still in Karnack, but is in a dilapidated condition. He may have been the originator of the help - yourself stores, although he had no such design. Sometimes, when several customers came in at once and he was too busy to wait on all of them he would simply say: "You all know where to find what you want. Go and get it and come and pay me." There were those who thought the people could have carried off half what was in the store without Taylor's knowing it, but he trusted them and prospered mightily. Eventually Taylor appeared to be lending more money to farmers than did the banks and most of those who borrowed traded with him, so he profited both ways.

Gradually, he bought thousands of acres of land, on some of which oil and gas were found. Later he sold to the government a site for a big munitions plant near Karnack and it is still in operation.

Now, news analysts are saying Lady Bird is President Johnson's biggest political asset because of her amazing ability at political fence-mending. She is described as a politically astute and informed woman.

If Mrs. Johnson can apply the same magic and wizardy to politics that her father was able to apply to business there can be no doubt that she will be a mighty asset to her husband. Further, although she has been presented as a tycoon of sorts and undoubtedly inherited a large fortune from her father, it is said that her husband bosses the family's financial interests as well as the policies on the home front.

As a woman of charm, attractive but not glamorous, chatty but not "arty," Mrs. Johnson is very much her husband's wife and helpmate, and not likely to attract much jealousy from the unbeautiful, unartistic helpmate women voters.

Partly because of his wife's astuteness and ability, President Johnson is highly aware of women's place in politics. He is also very much aware of the women's votes. He is expected to place more women in important jobs.

His executive assistant, former Washington reporter Elizabeth Carpenter, writes his speeches for women's groups and probably will move into a White House press relations job.

Johnson also is expected to support the Commission on the Status of Women report and efforts to end tax, property and other legal discriminations against working wives, and women in general, which should have been accomplished long ago.

It is difficult to tell now what President Johnson will do and hard to determine whether he will turn more to the right and democracy or toward the left and socialism as time marches on but we may be sure that he and Lady Bird will be treading the same path and that she may often make suggestions as to its direction.

Lady Bird Johnson is expected to be by far the most influential president's wife since the late Eleanor Roosevelt, wife of the late President Franklin D. Roosevelt.

It is to be hoped that she will help to point the way back to democracy, instead of trying to push it farther into socialism.

Another Emotional Law?

Most of the worst laws on the statute books of the United States are those enacted during periods of high emotionalism. Passage of another such law is now proposed and it is likely that it will be adopted under pressure of pure emotion and without regard to logic or reason.

Finding the most obnoxious and detrimental law ever enacted by Congress might be difficult but it is certain that the law which gave to the food and drug administration, instead of the medical profession, the authority to determine whether any certain medicine is beneficial to the patient, when that agency has no way of making such a determination, is a strong contender for the worst spot. This law, which offers no additional protection, but imposes more restrictions, was passed at a time when the nation was overwrought because several deformed babies were born.

President John F. Kennedy's assassination is being made the basis of a demand to limit the sale of firearms, although one of the important United States constitutional guarantees is that the citizens of this country shall be allowed the right to own and carry arms.

There are many throughout the country who believe such a measure should be adopted. They think, with possible good reason, that such a law could help in reducing crime. They believe fewer guns would be purchased if all of them had to be bought locally and if more care were used in selecting those to whom guns could be sold. They are sure that regulation of gun purchases would be easier if they were sold only locally.

There are others who believe the constitution guarantees to every normal person who has not been convicted of a crime the right to argue that, if this is true, the way in which the purchase is made is immaterial.

Whether restricting the purchase of firearms would lessen crime is debatable and surely any method that would merely increase the license fee of a weapons dealer would not prevent crime. It might prevent some peaceable citizens from buying guns, because of the cost, but anyone who plans to use a gun for murder cares little of the cost.

Leaving open the question of whether the proposed law is desirable, we contend that if it could not be passed during calm deliberation, it should not be passed during the heat of emotion, because that is the way we get our bad laws. Why not wait until the emotion has died down and then adopt or reject the bill on its merits.

Veteran Norwegian explorer Dr. Helge Ingstad says a site near L'Anse aux Meadows, a small fishing village at the northern tip of Newfoundland, closely fits the description of Lief Ericson's settlement in Icelandic sagas.

Forty ships from some 20 nations are currently engaged in the International Indian Ocean Expedition. Of major importance will be studies in marine biology, for although this ocean contains the world's most productive fishing grounds, it has an unusually high fish mortality rate.

Views Of Our Readers

Appreciation

To the Editor:

We, of the Monroe Recreation Department, would like to express our appreciation to you and your staff for the excellent coverage of our Louisiana State Recreation and Park Convention held in Monroe on December 2nd and 3rd.

We are deeply indebted to you for this coverage.

Sincerely,
Jack Hesketh
Director

How Aid Is Spent

Kelly, La.

To the Editor:

In the justifiable rising opinion concerning foreign aid it might be well that consideration be given a few of the specific expenses that come under the heading of this prodigious operation.

In Taiwan, Nationalist China, a sawmill was built in the mountains with U. S. aid, then it was learned it would not saw the type of logs produced there.

Funds spent for suits for Greek undertakers.

Funds spent for troughs for camels.

Indonesia, to whom the U.S. gave $44 million in aid in the last half of 1960, bought up $24.9 million of U. S. gold in 1960.

Splendid new sports stadium built in an African country with primitive roads to get to it.

Greek government appealed to its wheat growers to curb the growing of wheat to spur U. S. aid and then suggested the acreage he placed in cotton, competing with U. S. cotton.

Even with these expenditures foreign aid doesn't get all the cake. The National Institute of Health provided for a few that could be done without, like some of the following:

Red tuna and yellow fat disease in the cat.

Initiation and support of a colony of baboons.

A stereotactic atlas of the beagle brain.

Travel of synthetic detergents with percolating water.

Studies of disease in a giant snail.

Investigation of information contained in echoes.

The frogleg industry in Cuba.

Appointment breaking in a pediatric clinic.

The social role of aging wild ungulate.

Alcohol used in a changing Navajo community.

One thing you can say for government — it's run like nobody's business. But then you can't really expect too many Congressmen to care for the average taxpayer, especially when they have to pay only 75c for a haircut.

Jimmy Newsom

Early Decorations

Baton Rouge, La.

To the Editor:

While home from college on the weekend of November 15, 16, 17, I could not help but notice the Christmas decorations in Monroe. It seems rather strange that in the middle of November the decorations would already be up. From past years in Monroe, I remember them being left up until the middle of January. This allows a full two month period for the "Advertisement of Christmas."

May I remind you, in case you have forgotten, that Christmas is not something that has to be advertised for people to be conscious of its existence. Everyone knows when it is, but they sometimes forget the purpose of it. Christmas is not a time, as some people seem to think, to sell more merchandise than their competitors. It is not a time for competition between downtown Monroe and the shopping centers. The reference to downtown Monroe and the shopping centers. (The reference to downtown Monroe is because that is where I noticed the decorations.) Most emphatically it is not a time to be commercialized in any manner whatsoever. I do not mean that Christmas decorations are commercializing Christmas; I do mean that Christmas decorations in the middle of November are and should be put off at least until the 1st of December. If you disagree with me and feel that putting decorations up in the middle of November helps convey the true meaning of Christmas then I suggest that you have a long talk with some of the religious leaders of our community. If you agree with me I suggest that we take the measures to prevent this in the future.

In closing, I would like to repeat that the idea of Christmas decorations is good, but the idea of Christmas decorations in the middle of November (before Thanskgiving) is commercial and bad. Think it over. This might apply to you.

Fred B. Cook, Jr.
L. S. U., Baton Rouge, La.

Prejudice, Bias

Baton Rouge, La.

The first two hours following the assassination of the President, November 22, by the mass communications of this country points up the serious evaluation this industry need make of itself in an effort to cleanse itself of its blind prejudice and bias. It may be well for the "purveyors" of news and commentary to refer to the Epistle for Thanksgiving, from the Book of Common Prayer, of the Episcopal Church, St. James 16, page 265, which says in part, and not removed from context, "Wherefore my beloved brethern, let every man be swift to hear, slow to speak, slow for wrath: for the wrath of man worketh not the righteousness of God." (or see King James Version, St. James I vs. 19 & 20).

The venom of that first two hours, before any identification of the assassin, against Americans who may have expressed opposition to some or many of the past Administration's programs was deadly.

Should the demented or depraved assassin have been other than a dedicated Marxist Communist, it is not without the realm of possibility that the flames of fanaticism, by the mass communications, of this country, could have whipped up the heat of hysteria and hate, to the point that any citizen, who had in the past, voiced opposition to foreign aid, or an unbalanced budget, or the so-called civil rights bill could have been snatched from his automobile or home by the mob and torn to shreads.

How warped is the mind which equates bullets with ballots?

Mrs. A. H. Jones

Delighted

Monroe, La.

To the Editor:

The Southern Association of Student Councils very much appreciates the wonderful publicity you gave the twenty-ninth annual SASC Convention held recently at Neville High School. We from Neville were delighted to find an article concerning the convention in every issue of the Monroe Morning World and of the News-Star printed during the convention. The visiting delegates were greatly impressed with the excellent publicity as well as with other signs of hospitality extended by the citizens of Monroe.

Thank you again for your cooperation.

Milann Gannaway
Co-secretary
SASC

Gift Appreciated

Monroe, La.

To the Editor:

May I please take this opportunity to express gratitude felt by many of the citizens of this area to the Masur family for their most generous contribution of an Art Museum to the city of Monroe?

Since the month of February of 1956, it has been my privilege to work with others in Northeast Louisiana for a similar cause. During that time we have found a profound interest in the establishment of a museum, and wish to convey to the Masur family that they have indeed met a very real and vital need in providing this museum.

Incidentally, it was in the South Grand Street vicinity that James Audubon painted many of his famed birds — almost exactly where the Masur Museum is located. It thrills me to know that such a cultural facility has been provided for future generations, and my heart swells with pride just to know that I live in such a wonderfully growing, and expanding community! It is no exaggeration to say that all of Northeast Louisiana will enjoy the Masur contribution — if not indeed people from all over the United States and the world.

And so I say thank you, for myself, for my children, and for my children's children!

Sincerely yours,
Doris Whitaker Tynes

Lauds Jurors

West Monroe, La.

To the Editor:

On Sunday, November 24, there appeared an article in the paper calling our police jury a sedate and estimable body. Also reference was made to meetings held as "knock downs and drag outs". I resent this very much, because I happen to know that we have on the whole a mighty fine group of jurors. It is funny to me that people usually get a kick out of the police jury having a squabble at the meetings, but when it comes to them getting some well earned trip to a convention, boy can they HOWL? I would like to see this person or any one else meet constantly and always agree. After all, they in a way are just another family, working, thinking, and planning for us to have things a little better.

So they plan to send some to a convention? Well, everything turns upside down. Even one of my own jurors from Ward 5 has to have his say. I feel sorry for him because he wasn't asked to go. Could there be some reason? I feel sure those selected to go on this trip was chosen by means of their ability in representing us well and their capability in returning to their office information useful to them or to others of the police jury.

Maybe the police jury does keep a close watch on the funds. After all, who doesn't? It is strange to me that when they are asked to expand buildings, grade or gravel a church yard, work on roads or what ever they always seem to come up with the money, just like some Mama with a bunch of kids to raise.

The latest move, voting to send a delegation to Hawaii, is wonderful. If they feel they can afford it, I'm all for the journey. However, I want them to know I happen to be at least one person that remembers not just the big things they do for us, but a lot of the little ones.

Evelyn Faye Lowery

Answers Criticism

Monroe, La.

To the Editor:

As a taxpayer and qualified voter of Ouachita Parish, I request that my unbiased and unprejudiced opinions and views be included in your Views of The Reader Column.

I have read with some dismay in your, Views of Our Reader column, various letters of censure regarding the Ouachita police jury.

Remarks such as, "love feast" and "knock-down, drag-"out" in reference to the conduct of the jurymen in their meetings leave me with an unclean and repugnant feeling.

Surely, every one of our jurymen are honest, sincere, and dedicated men. After all, we did elect them didn't we?

I've resided in Ouachita Parish for the past two years. The police juryman representing my ward, (2), took me through the jury office, introduced me to their personnel, explained their bookkeeping procedures to me, and even demonstrated their various types of office equipment. As far as I'm concerned, their methods of operation are superb, which of course can only reflect credit upon the supervisors, the jurymen we elected. Why not go see for yourself?

The Ouachita parish police jury is, in my humble opinion, the most able, forward, and profluent police jury in Louisiana.

When there is discord among the jurymen in their sessions, perhaps it's a healthy situation. I believe so. If the police jury were to function in a smooth and orderly manner, all of the time, or, in effect, agree to agree, or agree not to disagree, then we can sound the alarm and open the gates for criticism. Fifteen heads are better than one, huh?

J. D. Heimbaugh

Expresses Thanks

Calhoun, La.

To the Editor:

I would like to thank you for buying my lamb at the state fair. This is the third year that you have bought my lambs at the fair.

If it were not for your splendid cooperation with the program in our parish, we would not be able to continue in the manner we are so proud of. Again, many thanks.

Jimmy Ware

How Do You Stand, Sir?

By BARRY GOLDWATER
U. S. Senator From Arizona

PRESIDENT JOHNSON has not equivocated as to where his administration will stand in relation to the programs of his predecessor.

He has backed those programs, so far, to the hilt. Also, he comes to his new position from a strenuous series of appearances in which he has publicly and strongly supported the programs which he will now be adopting as executor and administrator rather than just as a supporter.

It would not be reasonable, however, to suggest that the Johnson administration will be only a continuation. The style, manner and minds of all people are different, and the differences are bound to be reflected in the new President's actions.

It is to give the new President the time to make the personal adjustments which he must make that there will be a respectable period of partisan truce, a truce guaranteed by recent Republican Party statements. This does not mean that the debates over political programs are to be stilled indefinitely. But it does mean that politicians of both parties are well aware that there will be shifts, even if subtle, in the positions and programs that must eventually come under debate.

THE ESSENTIAL AREA that will be involved in displaying the new shape of political reality to which we must become adjusted in the weeks ahead is the area of political appointment.

A new President, no matter how deeply he trusts and respects the team of his predecessor, is properly interested in a team he can call his own. His personal staff, for instance, is just that — personal. And surely we must expect that the new President will make adjustments there to suit his own very individual way of doing business.

It will be the combination of such appointments, with his own personality, as much as through any substantive revisions or emphasis of programs in which the real structure of the new administration will shape up.

Broadly, the policies may remain essentially those of the New Frontier. The new President, in fact, assures that they will by his early and forthright statements. But he knows, and practical politicians everywhere know also, that there will be revealing and considerable differences due to the sheer demands of background, personality and personal commitment.

IT IS UPON THOSE changes that the debate over policies now waits. The fact that the new President has so crisply and decisively taken hold of his new office holds reassuring promise that the shape of his administration will be quick to form so that the business of proper consideration in the Congress and by the people may get under way with dispatch and order.

One of the great things about this country is exactly this: our system assures orderly transfer of power even in a time of crisis, preventing the upheavals, the overthrows and the paralysis that can beset other nations at such things.

And one of the very greatest things about our citizenry is that they too can survive the crisis of the moment and get back to the hard work of making freedom work — without in any way diminishing their sense of real tragedy and loss. It is tomorrow that powers America just as it is the past that moves and inspires it.

How do you stand, sir?

BASCOM TIMMONS

Civil Rights Bill Biggest Problem

THE TOUGHEST IMMEDIATE problem confronting President Johnson, Washington observers believe, is civil rights legislation and the country's reaction to it. Even though the civil rights bill passes in substantially the form he inherited it from the Kennedy Administration, there is no assurance that racial demonstrations will end, nor that the expanding resentment to its provisions in northern states will fade.

If racial demonstrations in Southern States continue, the question is whether Attorney General Robert F. Kennedy, with Johnson's approval will use federal authority as he did while his brother was in office, which would mean continued turmoil and the same antipathy toward Washington.

Negro leaders are renewing their pressure on the new President. They have decided against any let-up while Congress debates the bill, and will stage a day-to-day series of demands on individual members to push for speedy action.

In the North, and West, where Johnson realizes he must build the following which could determine whether he will be reelected, pro-civil rights sentiment is gauged as stronger than in northern cities, where the votes are.

Johnson's legislative skill will receive its most immediate test in getting some bill through. In this critical situation, his experience has been much greater than that of his predecessor. He cannot exert it as effectively as he did in the Senate as majority leader in steering civil rights legislation during the Eisenhower administration, but observers expect passage of a bill by April or May, allowing time for a possible filibuster.

Conclusion is that the bill be voted with misgivings by both sides, both as to whether it will end disorders in both North and South, and whether the reaction against it will have marked influence on the fate of many members of Congress, those from cities in particular.

SUPERSTITION? — President Johnson's health is said by his physicians to be excellent, and tradition and superstition reinforce this view among the historically minded. Until President Kennedy's assassination, most politicians regarded as superstition the tradition, founded on fact that for 120 years, every President elected in a year which was a multiple of 20 had died in office. Several died in subsequent terms, including Franklin D. Roosevelt, McKinley and Lincoln. But the shocking death of President Kennedy so reinforced the tradition that it is now regarded as one tenet of faith supporting the belief that Johnson will live out his term.

Monroe Morning World
(Founded October 20, 1929)
BY ROBERT EWING
John D. Ewing, Publisher 1929-1938
Wilson Ewing, Publisher 1938-1952
Entered as second class matter at the Monroe post office December 10, 19[illegible] under the act of March 8, 1879. Published every morning by the News-Star-World Publishing Corporation, North 4th and Olive Street. Telephone No. FA 2-5161.
Robert Ewing, Jr., Chairman of the Board
William H. Bronson, President
Jack S. Campbell, General Manager
Edmund G. Brown, Ass't Gen. Mgr.
Jack Gates, Executive Editor
Norman H. Smith, Managing Editor
Member of The Associated Press
The Associated Press is exclusively entitled to the use of reproduction of all news dispatches credited to it or not otherwise credited and also the local news herein.
The Branham Company national advertising representatives. Offices in New York, Chicago, Atlanta, Detroit, St. Louis, Memphis, Dallas, San Francisco, Los Angeles, Charlotte.
The Monroe Morning World is an independent newspaper. It prints the news impartially. It supports what it believes to be right. It opposes what it believes to be wrong without regard to party politics.

FROM THE EDITOR'S DESK

The Week In Focus

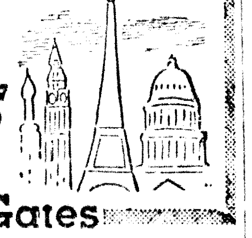

by Jack Gates

Grisly Questions

Some grisly questions have been raised by the assassination of President Kennedy which were not a problem when John Wilkes Booth planned to kill President Lincoln and some of the highest officials around him.

For example there were no intercontinental ballistic missiles in Lincoln's day. At that time the nation could not be in immediate danger if someone were not found within a matter of minutes to become president and commander-in-chief.

Now a few moments — the time between the start of an enemy nuclear attack and the order to make a nuclear counter - attack—could mean the difference between annihilation and some survival if not victory.

Officials have said American nuclear missiles are so well scattered and protected and could reply so fast that an enemy beginning an attack would be equally devastated.

Such statements, a discouragent to an enemy, are based on the assumption that at the moment of attack there would be someone in supreme authority to order, and very quickly, a counter-blow.

As commander-in-chief, the president would give the order. If the president were killed, the vice president, by becoming president and commander-in-chief, would give the order.

Under a 1947 law, if there is no president or vice president then next in line of succession to the presidency are the speaker of the house, the speaker pro tempore of the Senate, and then the Cabinet officers, starting with the secretary of state.

So the line of succession, spelled out this way, looks clear and simple. If the enemy began an attack by dropping nuclear bombs on Washington, the president and all those next in line might be wiped out.

Since time then would be so precious, the highest military officers would have to give the counter-attack order. This might be done quickly — although there's a question it would be — once it was learned Washington was done.

But suppose an enemy decided, before beginning an attack, it would be shrewder first to create such confusion and chaos in America that a counter-attack might be fatally delayed after the barrage on this country began.

Such a foe might think in terms of assassination, not of the president alone, but those in the immediate line of succession: The vice president and the two congressional leaders.

It isn't hard to imagine the dismay and confusion after four such assassinations if they all occurred within a few minutes. The telephone lines would be a mess. And how could anyone be sure who was dead and who was alive?

In short, then, who would be sure for some time that he was the next in line to take the oath of president and become commander-in-chief? And suppose right then the enemy began the attack.

Who could order the retaliatory nuclear blow if there were no president?

This question was asked around Washington and was told, although not officially, that undoubtedly the secretary of defense would take it on himself to issue the counter-attack order, since every second counted.

Any secretary of defense in such a situation would probably do that even though he was exceeding his prescribed authority. If anyone was left to dig himself out of the American ruins, he wouldn't be thinking about fine and unprecedented constitutional questions.

But suppose, in the general assassination plot, the secretary of defense was also killed. What then?

This can be said on excellent authority: There is a secret procedure in the government for action in case of an emergency. Maybe it answers the questions raised here, but it isn't likely to be made public.

Johnson's Activities

President Lyndon Johnson continued at a rapid pace the past week, expressing his opinions on a variety of subjects and conferring with numerous groups and individuals in an effort to push the program he has adopted.

Seemingly, a major victory came in the civil rights fight. The President has adopted the program of the late President Kennedy as his own. And late in the week, a reluctant promise came from Howard W. Smith of Virginia, chairman of the House Rules Committee, that action would be taken on the massive program in January. The promise slowed down a drive to force action on the legislation this month.

Johnson

However, some Democratic leaders said they still plan to push a discharge petition that would take the bill away from the committee.

Smith, whose refusal to schedule hearings on a bill he strongly opposes led to the petition idea, issued a statement saying he would hold hearings "reasonably soon in January after the Congress reconvenes."

Meanwhile, the statement was widely applauded on Capitol Hill, particularly by the Republicans, who had opposed the discharge petition as disruptive of orderly legislative procedures.

House Republican Leader Charles A. Halleck of Indiana said Smith's action means "we will have orderly consideration of a highly controversial, complex matter." Halleck said he predicted to Johnson that the bill would pass the House before the end of January.

Halleck

Johnson has asked Congress to pass the bill with "all possible speed."

Meanwhile, House Speaker John W. McCormack said there will be no change in plans to file the discharge petition Monday. He added he still favors having hearings before the Christmas recess.

Earlier in the week, the new president had expressed full faith and confidence in Secretary of State Dean Rusk and Defense Secretary Robert S. McNamara. This came during a talk to senior officials of the state department. He also made it clear that under his administration the State Department would play its full role in foreign policy and that its powers and responsibilities would not be whittled down by the White House.

Johnson reportedly said there had been a basic improvement in the balance of power between the East and West in the last three years and said: "I have not become President to give away this advantage."

Johnson was also pictured as caught in a budget bind that will all but force him to propose a fiscal 1965 spending program of about $102 billion. That would be about $3 billion more than in the current year. The blame was placed on built-in budget increases.

According to Johnson aides, the only way to trim the budget for the fiscal year starting next July 1 is to reduce or eliminate programs already in this year's budget.

Meanwhile, Senate Republican Leader Everett M. Dirksen has assured Johnson that the Senate will act early next year on the proposed tax cut bill and will make it retroactive to January 1. His statement followed one by Senator Harry F. Byrd of Virginia, chairman of the Finance Committee, saying it was entirely possible the committee will reach some decisions on the bill before Christmas. Byrd also conferred with the President the past week.

Earlier in the week, Johnson set as a goal for his administration a five million increase in jobs to a record total of 75 million. And he asked organized labor and business for their support on this project.

Assassination Probe

The Presidential Commission to investigate and report all the facts in the assassination of President Kennedy met formally for the first time under heavy police guard the past week. It agreed to seek authority to subpoena witnesses in its investigation.

The seven members, named by President Johnson, discussed the case for two hours and 40 minutes. After the meeting, Chief Justice Earl Warren, chairman, called in newsmen and read a brief statement saying that no information had yet been received from any government agency.

Warren

Meanwhile, an exhaustive FBI report nearly ready for the White House will indicate that Lee Harvey Oswald as the lone and unaided assassin of the late president. The report is expected to indicate that: Oswald, without accomplices, fired three shots at Kennedy Nov. 22.

The first and third shots struck the President. Either could have killed him.

The second shot missed Kennedy but struck and seriously wounded Texas Gov. John Connally.

About five and one-half seconds elapsed between the first and last shots.

Ballistics studies reportedly substantiate that the same weapon fired all three shots.

Evidence is lacking of any personal acquaintance between Oswald and Jack Rubinstein, alias Jack Ruby, the Dallas nightclub owner who killed Oswald.

In other developments, Mrs. John Kennedy returned to a darkened hillside in Arlington National Cemetery Wednesday to bury the bodies of her two dead children at their father's side.

One of the caskets contained the body of Patrick Bouvier Kennedy who died last August 9 in the second day of his life. The other contained a sister who was stillborn Aug. 23, 1956.

The caskets were taken from graves in other cemeteries and flown to Washington.

Under law, both the Kennedy children were eligible for burial in Arlington. The rules governing interment in the historic ground specify that those eligible for burial include the wives, widows, minor children and unmarried daughters of servicemen.

Washington And Domestic Issued

In Washington, Paul H. Nitze, new secretary of the Navy, is optimistic about convincing Secretary of Defense Robert S. McNamara that the attack carrier force shouldn't be reduced below its current strength of 15 during this decade. Nitze also came out publicly for more nuclear powered carriers but not for the next year or so. He made it clear that he goes along with McNamara's decision against putting atomic propulsion into the carrier for which Congress already had authorized conventional power. But after that, he said, "the next carrier should be nuclear." . . .

MEANWHILE, Senate-House conferees have agreed on a compromise $3,599,050,000 foreign aid authorization bill stripped of many of the restrictive amendments opposed by the administration. The total, setting a ceiling on appropriations to be made in a separate bill later, compares with the $4,529,615,000 urged by the late President Kennedy. The conference agreement is expected to be acted on next week, first by the House and then by the Senate . . . However, indications are that the appropriation bill providing funds for the foreign aid program may not be passed before Congress starts a Christmas recess even though the current fiscal year began last July 1. . .

IN A RARE show of unanimity the U S. Security Council called Wednesday for a worldwide arms embargo against South Africa to curb enforcement of that country's white supremacy laws. The 11-nation council approved a Norwegian resolution representing the toughest stand in U.N. history against South African policy of so-called apartheid, or regid segretation.. . .

On The Foreign Scene

THE U. S. Army colonel — James K. Chenault — who was kidnapped in Venezuela by Communist terrorists — has been freed after being held for eight days. The release quelled growing fears about his safety. Chenault was unharmed and he said it was "wonderful" to get back. The colonel was captured in front of his home at Caracas by the FALN, the pro-Castro Communist group. He said he was kept in pajamas during his captivity and urged to read Communist propaganda.

Chennault

MEANWHILE, Venezuela President Romulo Betancourt has called for naval and aerial blockades of Cuba by Latin American countries to stop any outflow of arms to pro-Communist partisans. The Communist set off a reign of terror before last Sunday's elections in that nation in an effort to defeat the Betancourt candidate. However, he won. Bombings and shootings are continuing and the Organization of American States has decided to launch a full scale investigation into charges that "intervention and aggression" by Cuba in Venezuela are endangering that country's democratic institutions . . . . .

EASTERN EUROPEAN diplomats say the Sino-Soviet feud has taken a turn for the worse with a reported Moscow warning that it will not allow Peking to "jeopardize" the Soviet position in the Middle East and in Africa. The warning was expressed in a party circular to the Communist bloc parties. The expression of Russian concern coincided with the reported tour of Egypt and Africa countries by Peking's top leaders. Meanwhile, Red China charged the Soviet Union broke up the closing session of the Communist-backed World Peace Council in Warsaw with catcalls, desk thumping and a "crazy exercise of vocal chords" when the Red Chinese delegate took the floor. The uproar followed the Red Chinese effort to submit a resolution denouncing the limited nuclear test ban treaty as a "big fraud to fool the people of the world." . . .

IN ITALY, Christian Democrat Aldo Moro has been sworn in as premier of a Catholic-Socialist coalition government pledged to keep Italy a faithful NATO partner, shore up a weakening currency, carrying out reforms and contain the surge of the Western world's most powerful Communist Party . . .

AT BONN, Chancellor Ludwig Erhard, in an off-handed way, slapped the face of French President Charles de Gaulle. He said that West Germany feels safer under America's nuclear protection than under France's. West Germany is linked to France by a special treaty of cooperation and friendship. But Erhard emphatically told a news conference that West Germany "relies unconditionally on the United States."

MEANWHILE, in Paris, a British Cabinet member has opposed any nonaggression pact between the North Atlantic Treaty Organization and Warsaw Pact powers that would weaken the western position in Germany. Speaking to a meeting of the Western European Union assembly, Lord Carrington said of the proposal frequently put forward by the Communist bloc: "We could not accept any arrangement which enhanced the position of the authorities of the Soviet zone of Germany." . . .

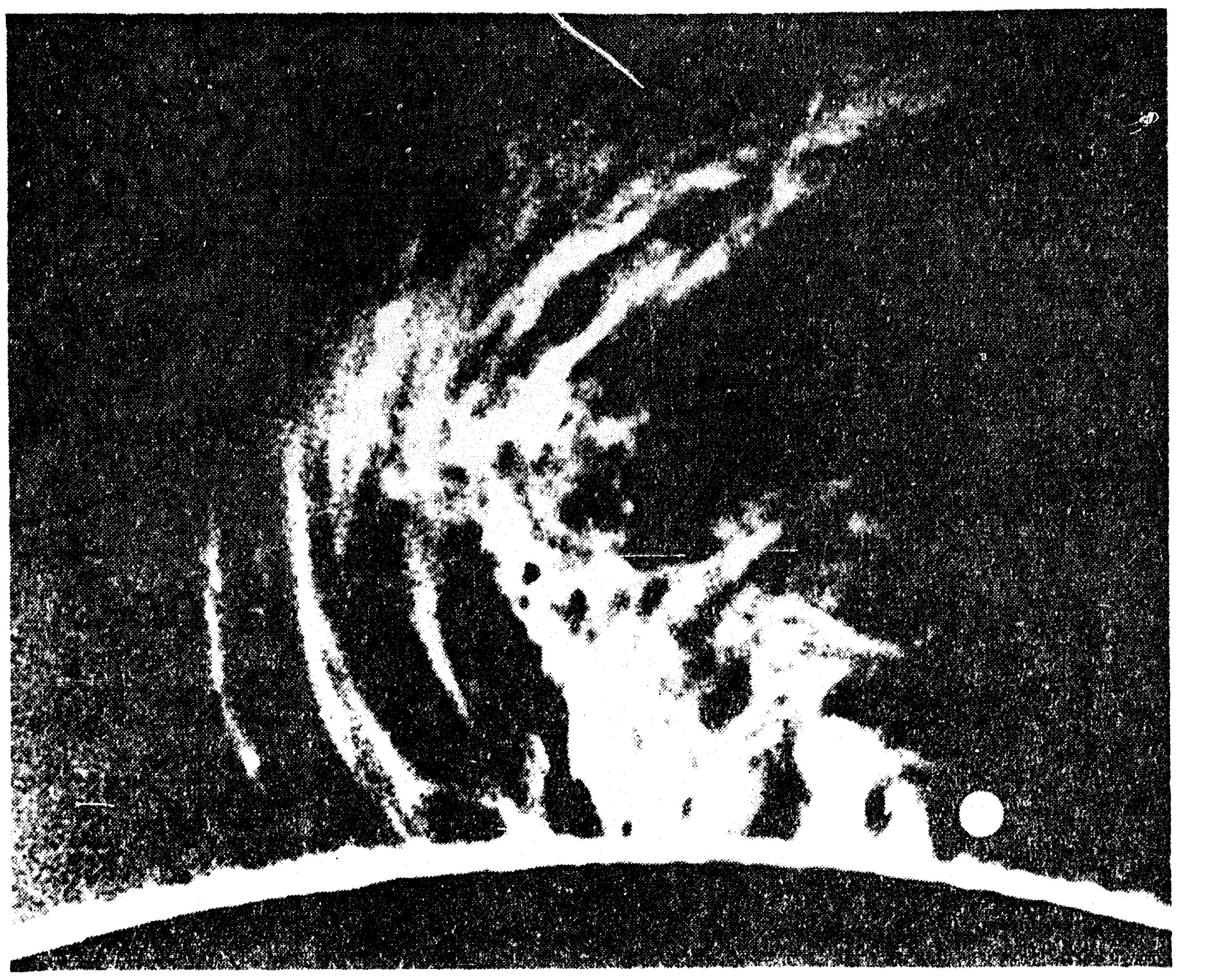

TURBULENT MASSES of energy known as flares, erupt on the surface of the sun in this photo from motion pictures of the ball of fire. The white dot at right, near the sun's surface, was superimposed on the photo to represent the earth, in scale. Scientists hope to learn more about the flares, including their possible relationship to sunspots, during the coming International Years of the Quiet Sun. (AP Newsfeatures Photo)

Scientists To Launch Big Study To Unlock Great Secrets Of Sun

By HOWARD BENEDICT

CAPE KENNEDY, Fla. (AP) —The sun is about to enter a long period of quiet activity and scientists of more than 60 nations are planning an extensive two-year study to unlock some of the mysteries of this great ball of fire.

The cooperative venture will start Jan. 1. It is called International Years of the Quiet Sun —IQSY for short.

Participating nations will direct much of their scientific talent toward learning how the sun controls the environment on earth and throughout the solar system.

The studies should result in better weather forecasting, communications and means of predicting safe periods for manned interplanetary travel. IQSY also will contribute to the development of future spacecraft.

INSTRUMENTS

Special instruments will be lofted into the sky by satellites, rocket probes and balloons. The information they collect will be coordinated with that gathered by ground stations.

Once every week or so there will be a "world day," in which simultaneous intensified measurements will be made by the participating nations and the information relayed to 12 world data centers for analysis.

The global project is an outgrowth of the very successful International Geophysical Year —IGY — in which many countries took part in 1957 and 1958. That period, in which the sun was most active, produced the world's first scientific satellites —by the United States and the Soviet Union.

Armed with larger, improved rockets and satellites, scientists now expect to reap a much larger harvest of information.

The United States and the Soviet Union again will handle the satellite and deep space chores.

Ranger and Mariner shots to the moon and Venus are expected to pay big dividends in the study of sun-space relations.

Astronauts who will be making orbital flights up to two weeks duration in the U.S. Gemini program also will contribute by making scientific observations.

MEANING

What do scientists mean when they say the sun has active and quiet periods?

The sun, like the earth with its four seasons, works in cycles. But a sun cycle does not last just a few months; it continues for 11 years.

A cycle starts during a period when flare eruptions on the sun are numerous. The activity then gradually decreases to relative calm, as it will be in the next two years. Then there is a steady buildup to a new peak.

Flares are turbulent, boiling masses of energy erupting on the surface of the sun. They range in size from 100 to 150,000 miles in diameter. They are believed to be escape valves for violent forces at work beneath the surface.

Many scientists believe that in the sun's interior, hydrogen atoms are converted to helium in a series of nuclear reactions. Large amounts of the resulting energy, mainly gamma rays, vent through the escape valves on the surface. When the energy emerges near a sunspot, a flare usually results.

The exact relationship between a flare and sunspot has not been determined.

The flares release torrents of radiation which race with fantastic speed throughout the solar system. Some of the particles take only 10 minutes to streak 93 million miles to the earth's atmosphere. The magnetic field in the atmosphere absorbs much of the radiation, forming the van allen radiation belts — the discovery of which was the outstanding contribution of IGY.

THE RAYS

If these rays were able to penetrate the atmosphere and reach the earth in great numbers, life as we know it would not exist here. Instead, the number and the movement of the particles trapped in the magnetic field influence our weather, communications and environment.

A major goal of IQSY will be to determine if a method can be found to predict when dangerous flares will occur, because the cosmic rays they shoot into space pose a hazard to manned flights. Accurate forecasting will be vital to the Project Apollo goal of landing men on the moon in the 1968-69 period — when solar activity again will be at a maximum.

The first Orbiting Solar Observatory—OSO — launched last year indicated prediction might be possible.

IQSY will provide an unusual opportunity to study geomagnetic effects of solar eclipses. Four will occur during the calm period, including one of particularly long duration in May, 1965.

Other major areas of IQSY study include:

Meteorology: A global balloon and rocket network will collect information on the earth's heat budget, general air circulation and high-altitude weather disturbances. Included will be a series of balloons lofted over the arctic polar regions to explore the mysterious polar vortex, cyclonic winds which are believed to play a key role in the world's weather. The amount of solar energy reaching earth is of importance to meteorology, because observations indicate that a variation of a few tenths of a per cent may cause significant changes in our climate.

MAGNETIC FIELD

Geomagnetism: The earth's magnetic field will be mapped thoroughly, especially what occurs when varying amounts of solar radiation interact with it. The studies should lead to development of better solar energy cells, shielding for spacecraft and additional knowledge about the relation of magnetic storms to communications blackouts.

Aeronomy: Satellites, balloons and rockets will study the composition of the upper atmosphere — primarily physical, chemical and electric properties —the flow of atmospheric winds and amount of interplanetary dust which filters into the atmosphere. The findings on atmospheric winds and turbulence will aid in the design of spacecraft which must traverse these areas up to about 600 miles.

Aurora: U.S. and Canadian scientists will shoot dozens of rockets and aim scores of cameras in the direction of the auroral display, the northern lights. Observations are to determine the relationship between solar radiation particles streaming through the holes in the magnetic field at the North Pole, the variations and disturbances of trapped radiation and the aurora.

Ionosphere: The ionosphere is a blanket of electrified air which surrounds the earth at altitudes from 30 to 250 miles. It makes communications on earth possible by reflecting radio waves between stations. The studies could produce information on how the layer is upset by solar activity and magnetic storms, often disrupting radio, television and other communications. The study is important in developing both earth and space communications systems.

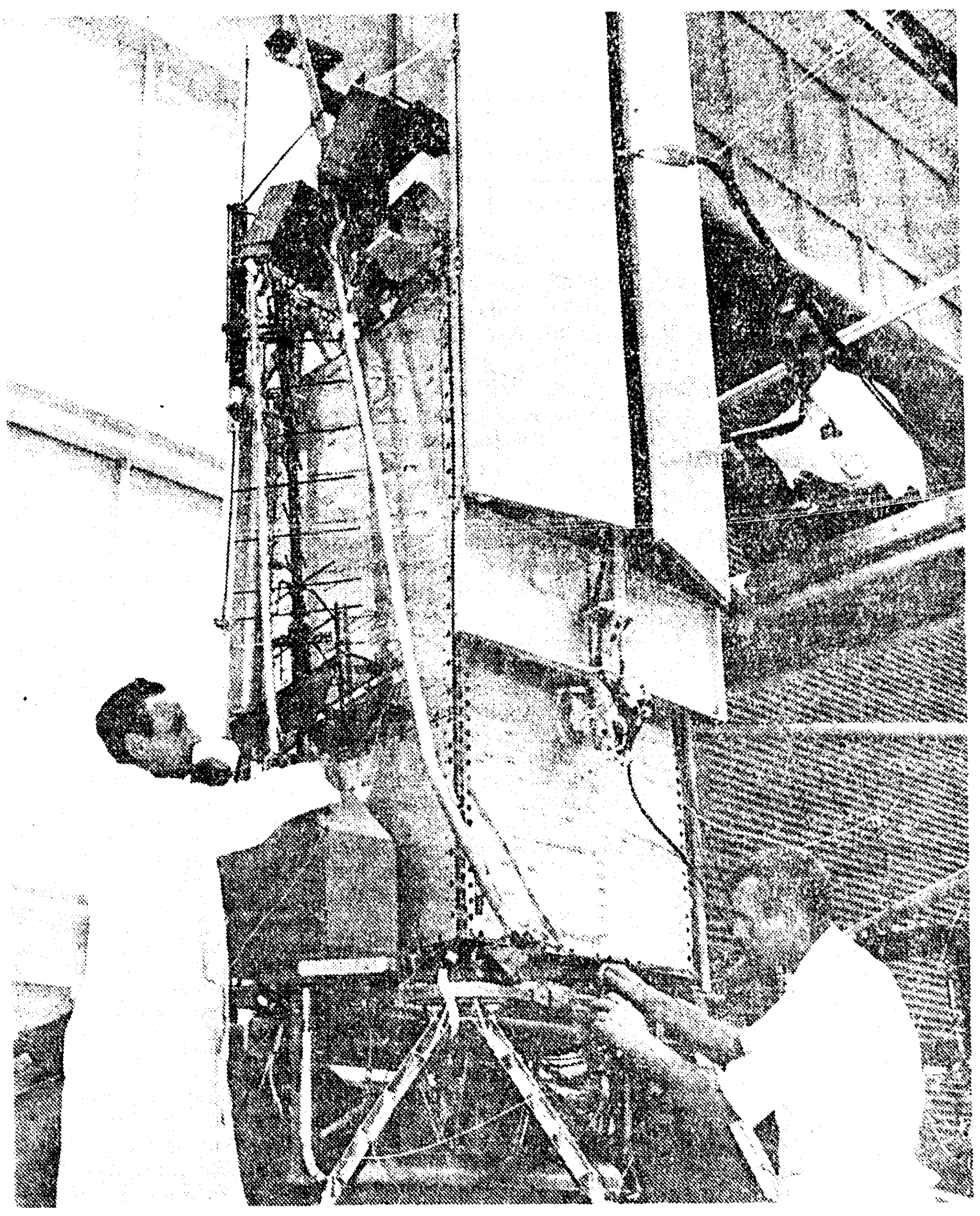

ENGINEERS at Space Technology Laboratories at Redondo Beach, Calif., work on an OGO satellite which will be launched by the United States next year as part of IQSY. The odd nicknames stand for Orbiting Geophysical Observatory (OGO) and International Years of the Quiet Sun. The latter is a cooperative study of the sun's mysteries which more than 60 nations will undertake during the coming long quiet in the sun's four cycles. (AP Newsfeatures Photo)

FROM THE EDITOR'S DESK

The Week In Focus

by Jack Gates

Grisly Questions

Some grisly questions have been raised by the assassination of President Kennedy which were not a problem when John Wilkes Booth planned to kill President Lincoln and some of the highest officials around him.

For example there were no intercontinental ballistic missiles in Lincoln's day. At that time the nation could not be in immediate danger if someone were not found within a matter of minutes to become president and commander-in-chief.

Now a few moments — the time between the start of an enemy nuclear attack and the order to make a nuclear counter - attack—could mean the difference between annihilation and some survival if not victory.

Officials have said American nuclear missiles are so well scattered and protected and could reply so fast that an enemy beginning an attack would be equally devastated.

Such statements, a discouragent to an enemy, are based on the assumption that at the moment of attack there would be someone in supreme authority to order, and very quickly, a counter-blow.

As commander-in-chief, the president would give the order. If the president were killed, the vice president, by becoming president and commander-in-chief, would give the order.

Under a 1947 law, if there is no president or vice president then next in line of succession to the presidency are the speaker of the house, the speaker pro tempore of the Senate, and then the Cabinet officers, starting with the secretary of state.

So the line of succession, spelled out this way, looks clear and simple. If the enemy began an attack by dropping nuclear bombs on Washington, the president and all those next in line might be wiped out.

Since time then would be so precious, the highest military officers would have to give the counter-attack order. This might be done quickly — although there's a question it would be — once it was learned Washington was done.

But suppose an enemy decided, before beginning an attack, it would be shrewder first to create such confusion and chaos in America that a counter-attack might be fatally delayed after the barrage on this country began.

Such a foe might think in terms of assassination, not of the president alone, but those in the immediate line of succession: The vice president and the two congressional leaders.

It isn't hard to imagine the dismay and confusion after four such assassinations if they all occurred within a few minutes. The telephone lines would be a mess. And how could anyone be sure who was dead and who was alive?

In short, then, who would be sure for some time that he was the next in line to take the oath of president and become commander-in-chief? And suppose right then the enemy began the attack.

Who could order the retaliatory nuclear blow if there were no president?

This question was asked around Washington and was told, although not officially, that undoubtedly the secretary of defense would take it on himself to issue the counter-attack order, since every second counted.

Any secretary of defense in such a situation would probably do that even though he was exceeding his prescribed authority. If anyone was left to dig himself out of the American ruins, he wouldn't be thinking about fine and unprecedented constitutional questions.

But suppose, in the general assassination plot, the secretary of defense was also killed. What then?

This can be said on excellent authority: There is a secret procedure in the government for action in case of an emergency. Maybe it answers the questions raised here, but it isn't likely to be made public.

Johnson's Activities

President Lyndon Johnson continued at a rapid pace the past week, expressing his opinions on a variety of subjects and conferring with numerous groups and individuals in an effort to push the program he has adopted.

Seemingly, a major victory came in the civil rights fight.

Johnson

The President has adopted the program of the late President Kennedy as his own. And late in the week, a reluctant promise came from Howard W. Smith of Virginia, chairman of the House Rules Committee, that action would be taken on the massive program in January. The promise slowed down a drive to force action on the legislation this month.

However, some Democratic leaders said they still plan to push a discharge petition that would take the bill away from the committee.

Smith, whose refusal to schedule hearings on a bill he strongly opposes led to the petition idea, issued a statement saying he would hold hearings "reasonably soon in January after the Congress reconvenes."

Meanwhile, the statement was widely applauded on Capitol Hill, particularly by the Republicans, who had opposed the discharge petition as disruptive of orderly legislative procedures.

House Republican Leader Charles A. Halleck of Indiana said Smith's action means "we will have orderly consideration of a highly controversial, complex matter." Halleck said he predicted to Johnson that the bill would pass the House before the end of January.

Halleck

Johnson has asked Congress to pass the bill with "all possible speed."

Meanwhile, House Speaker John W. McCormack said there will be no change in plans to file the discharge petition Monday. He added he still favors having hearings before the Christmas recess.

Earlier in the week, the new president had expressed full faith and confidence in Secretary of State Dean Rusk and Defense Secretary Robert S. McNamara. This came during a talk to senior officials of the state department. He also made it clear that under his administration the State Department would play its full role in foreign policy and that its powers and responsibilities would not be whittled down by the White House.

Johnson reportedly said there had been a basic improvement in the balance of power between the East and West in the last three years and said: "I have not become President to give away this advantage."

Johnson was also pictured as caught in a budget bind that will all but force him to propose a fiscal 1965 spending program of about $102 billion. That would be about $3 billion more than in the current year. The blame was placed on built-in budget increases.

According to Johnson aides, the only way to trim the budget for the fiscal year starting next July 1 is to reduce or eliminate programs already in this year's budget.

Meanwhile, Senate Republican Leader Everett M. Dirksen has assured Johnson that the Senate will act early next year on the proposed tax cut bill and will make it retroactive to January 1. His statement followed one by Senator Harry F. Byrd of Virginia, chairman of the Finance Committee, saying it was entirely possible the committee will reach some decisions on the bill before Christmas. Byrd also conferred with the President the past week.

Earlier in the week, Johnson set as a goal for his administration a five million increase in jobs to a record total of 75 million. And he asked organized labor and business for their support on this project.

Assassination Probe

The Presidential Commission to investigate and report all the facts in the assassination of President Kennedy met formally for the first time under heavy police guard the past week. It agreed to seek authority to subpoena witnesses in its investigation.

The seven members, named by President Johnson, discussed the case for two hours and 40 minutes. After the meeting, Chief Justice Earl Warren, chairman, called in newsmen and read a brief statement saying that no information had yet been received from any government agency.

Warren

Meanwhile, an exhaustive FBI report nearly ready for the White House will indicate that Lee Harvey Oswald as the lone and unaided assassin of the late president. The report is expected to indicate that: Oswald, without accomplices, fired three shots at Kennedy Nov. 22.

The first and third shots struck the President. Either could have killed him.

The second shot missed Kennedy but struck and seriously wounded Texas Gov. John Connally.

About five and one-half seconds elapsed between the first and last shots.

Ballistics studies reportedly substantiate that the same weapon fired all three shots.

Evidence is lacking of any personal acquaintance between Oswald and Jack Rubinstein, alias Jack Ruby, the Dallas nightclub owner who killed Oswald.

In other developments, Mrs. John Kennedy returned to a darkened hillside in Arlington National Cemetery Wednesday to bury the bodies of her two dead children at their father's side.

One of the caskets contained the body of Patrick Bouvier Kennedy who died last August 9 in the second day of his life. The other contained a sister who was stillborn Aug. 23, 1956.

The caskets were taken from graves in other cemeteries and flown to Washington.

Under law, both the Kennedy children were eligible for burial in Arlington. The rules governing interment in the historic ground specify that those eligible for burial include the wives, widows, minor children and unmarried daughters of servicemen.

Washington And Domestic Issued

In Washington, Paul H. Nitze, new secretary of the Navy, is optimistic about convincing Secretary of Defense Robert S. McNamara that the attack carrier force shouldn't be reduced below its current strength of 15 during this decade. Nitze also came out publicly for more nuclear powered carriers but not for the next year or so. He made it clear that he goes along with McNamara's decision against putting atomic propulsion into the carrier for which Congress already had authorized conventional power. But after that, he said, "the next carrier should be nuclear." . . .

MEANWHILE, Senate-House conferees have agreed on a compromise $3,599,050,000 foreign aid authorization bill stripped of many of the restrictive amendments opposed by the administration. The total, setting a ceiling on appropriations to be made in a separate bill later, compares with the $4,529,615,000 urged by the late President Kennedy. The conference agreement is expected to be acted on next week, first by the House and then by the Senate . . . However, indications are that the appropriation bill providing funds for the foreign aid program may not be passed before Congress starts a Christmas recess even though the current fiscal year began last July 1. . .

IN A RARE show of unanimity the U.S. Security Council called Wednesday for a worldwide arms embargo against South Africa to curb enforcement of that country's white supremacy laws. The 11-nation council approved a Norwegian resolution representing the toughest stand in U.N. history against South African policy of so-called apartheid, or regid segretation.. . .

On The Foreign Scene

THE U. S. Army colonel — James K. Chenault — who was kidnapped in Venezuela by Communist terrorists — has been freed after being held for eight days. The release quelled growing fears about his safety. Chenault was unharmed and he said it was "wonderful" to get back. The colonel was captured in front of his home at Caracas by the FALN, the pro-Castro Communist group. He said he was kept in pajamas during his captivity and urged to read Communist propaganda.

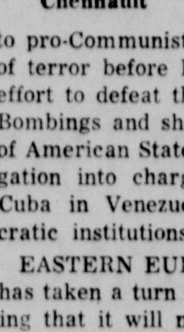

Chennault

MEANWHILE, Venezuela President Romulo Betancourt has called for naval and aerial blockades of Cuba by Latin American countries to stop any outflow of arms to pro-Communist partisans. The Communist set off a reign of terror before last Sunday's elections in that nation in an effort to defeat the Betancourt candidate. However, he won. Bombings and shootings are continuing and the Organization of American States has decided to launch a full scale investigation into charges that "intervention and aggression" by Cuba in Venezuela are endangering that country's democratic institutions . . . . .

EASTERN EUROPEAN diplomats say the Sino-Soviet feud has taken a turn for the worse with a reported Moscow warning that it will not allow Peking to "jeopardize" the Soviet position in the Middle East and in Africa. The warning was expressed in a party circular to the Communist bloc parties. The expression of Russian concern coincided with the reported tour of Egypt and Africa countries by Peking's top leaders. Meanwhile, Red China charged the Soviet Union broke up the closing session of the Communist-backed World Peace Council in Warsaw with catcalls, desk thumping and a "crazy exercise of vocal chords" when the Red Chinese delegate took the floor. The uproar followed the Red Chinese effort to submit a resolution denouncing the limited nuclear test ban treaty as a "big fraud to fool the people of the world." . . .

IN ITALY, Christian Democrat Aldo Moro has been sworn in as premier of a Catholic-Socialist coalition government pledged to keep Italy a faithful NATO partner, shore up a weakening currency, carrying out reforms and contain the surge of the Western world's most powerful Communist Party . . .

AT BONN, Chancellor Ludwig Erhard, in an off-handed way, slapped the face of French President Charles de Gaulle. He said that West Germany feels safer under America's nuclear protection than under France's. West Germany is linked to France by a special treaty of cooperation and friendship. But Erhard emphatically told a news conference that West Germany "relies unconditionally on the United States."

MEANWHILE, in Paris, a British Cabinet member has opposed any nonaggression pact between the North Atlantic Treaty Organization and Warsaw Pact powers that would weaken the western position in Germany. Speaking to a meeting of the Western European Union assembly, Lord Carrington said of the proposal frequently put forward by the Communist bloc: "We could not accept any arrangement which enhanced the position of the authorities of the Soviet zone of Germany." . . .

TURBULENT MASSES of energy known as flares, erupt on the surface of the sun in this photo from motion pictures of the ball of fire. The white dot at right, near the sun's surface, was superimposed on the photo to represent the earth, in scale. Scientists hope to learn more about the flares, including their possible relationship to sunspots, during the coming International Years of the Quiet Sun. (AP Newsfeatures Photo)

Scientists To Launch Big Study To Unlock Great Secrets Of Sun

By HOWARD BENEDICT

CAPE KENNEDY, Fla. (AP) —The sun is about to enter a long period of quiet activity and scientists of more than 60 nations are planning an extensive two-year study to unlock some of the mysteries of this great ball of fire.

The cooperative venture will start Jan. 1. It is called International Years of the Quiet Sun —IQSY for short.

Participating nations will direct much of their scientific talent toward learning how the sun controls the environment on earth and throughout the solar system.

The studies should result in better weather forecasting, communications and means of predicting safe periods for manned interplanetary travel. IQSY also will contribute to the development of future spacecraft.

INSTRUMENTS

Special instruments will be lofted into the sky by satellites, rocket probes and balloons. The information they collect will be coordinated with that gathered by ground stations.

Once every week or so there will be a "world day," in which simultaneous intensified measurements will be made by the participating nations and the information relayed to 12 world data centers for analysis.

The global project is an outgrowth of the very successful International Geophysical Year —IGY — in which many countries took part in 1957 and 1958. That period, in which the sun was most active, produced the world's first scientific satellites —by the United States and the Soviet Union.

Armed with larger, improved rockets and satellites, scientists now expect to reap a much larger harvest of information.

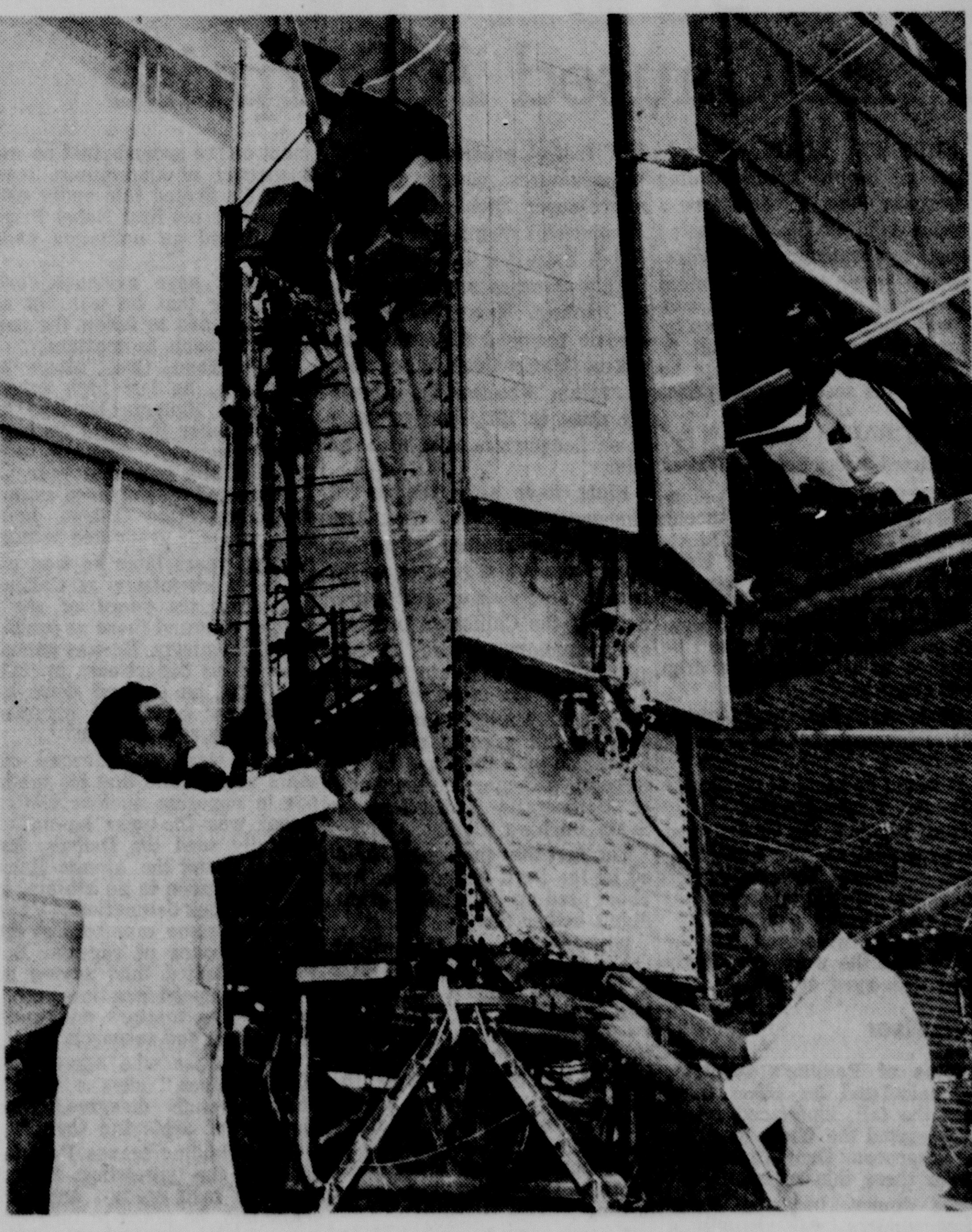

ENGINEERS at Space Technology Laboratories at Redondo Beach, Calif., work on an OGO satellite which will be launched by the United States next year as part of IQSY. The odd nicknames stand for Orbiting Geophysical Observatory (OGO) and International Years of the Quiet Sun. The latter is a cooperative study of the sun's mysteries which more than 60 nations will undertake during the coming long quiet in the sun's four cycles. (AP Newsfeatures Photo)

The United States and the Soviet Union again will handle the satellite and deep space chores.

Ranger and Mariner shots to the moon and Venus are expected to pay big dividends in the study of sun-space relations.

Astronauts who will be making orbital flights up to two weeks duration in the U.S. Gemini program also will contribute by making scientific observations.

MEANING

What do scientists mean when they say the sun has active and quiet periods?

The sun, like the earth with its four seasons, works in cycles. But a sun cycle does not last just a few months; it continues for 11 years.

A cycle starts during a period when flare eruptions on the sun are numerous. The activity then gradually decreases to relative calm, as it will be in the next two years. Then there is a steady buildup to a new peak.

Flares are turbulent, boiling masses of energy erupting on the surface of the sun. They range in size from 100 to 150,000 miles in diameter. They are believed to be escape valves for violent forces at work beneath the surface.

Many scientists believe that in the sun's interior, hydrogen atoms are converted to helium in a series of nuclear reactions. Large amounts of the resulting energy, mainly gamma rays, vent through the escape valves on the surface. When the energy emerges near a sunspot, a flare usually results.

The exact relationship between a flare and sunspot has not been determined.

The flares release torrents of radiation which race with fantastic speed throughout the solar system. Some of the particles take only 10 minutes to streak 93 million miles to the earth's atmosphere. The magnetic field in the atmosphere absorbs much of the radiation, forming the van allen radiation belts — the discovery of which was the outstanding contribution of IGY.

THE RAYS

If these rays were able to penetrate the atmosphere and reach the earth in great numbers, life as we know it would not exist here. Instead, the number and the movement of the particles trapped in the magnetic field influence our weather, communications and environment.

A major goal of IQSY will be to determine if a method can be found to predict when dangerous flares will occur, because the cosmic rays they shoot into space pose a hazard to manned flights. Accurate forecasting will be vital to the Project Apollo goal of landing men on the moon in the 1968-69 period — when solar activity again will be at a maximum.

The first Orbiting Solar Observatory—OSO — launched last year indicated prediction might be possible.

IQSY will provide an unusual opportunity to study geomagnetic effects of solar eclipses. Four will occur during the calm period, including one of particularly long duration in May, 1965.

Other major areas of IQSY study include:

Meteorology: A global balloon and rocket network will collect information on the earth's heat budget, general air circulation and high-altitude weather disturbances. Included will be a series of balloons lofted over the arctic polar regions to explore the mysterious polar vortex, cyclonic winds which are believed to play a key role in the world's weather. The amount of solar energy reaching earth is of importance to meteorology, because observations indicate that a variation of a few tenths of a per cent may cause significant changes in our climate.

MAGNETIC FIELD

Geomagnetism: The earth's magnetic field will be mapped thoroughly, especially what occurs when varying amounts of solar radiation interact with it. The studies should lead to development of better solar energy cells, shielding for spacecraft and additional knowledge about the relation of magnetic storms to communications blackouts.

Aeronomy: Satellites, balloons and rockets will study the composition of the upper atmosphere — primarily physical, chemical and electric properties —the flow of atmospheric winds and amount of interplanetary dust which filters into the atmosphere. The findings on atmospheric winds and turbulence will aid in the design of spacecraft which must traverse these areas up to about 600 miles.

Aurora: U.S. and Canadian scientists will shoot dozens of rockets and aim scores of cameras in the direction of the auroral display, the northern lights. Observations are to determine the relationship between solar radiation particles streaming through the holes in the magnetic field at the North Pole, the variations and disturbances of trapped radiation and the aurora.

Ionosphere: The ionosphere is a blanket of electrified air which surrounds the earth at altitudes from 30 to 250 miles. It makes communications on earth possible by reflecting radio waves between stations. The studies could produce information on how the layer is upset by solar activity and magnetic storms, often disrupting radio, television and other communications. The study is important in developing both earth and space communications systems.

A DISCARDED molecular model is looked over by Linus Pauling and his wife, Ava Helen, at their home in Pasadena, Calif. They're moving to Santa Barbara, where the two-time Nobel Prize winner (1954 in chemistry, 1962 in peace) will work for the Center for the Study of Democratic Institutions. The controversial scientist and fighter for peace plans to spend most of his time on international affairs. His wife shares his peace activities. (AP Newsfeatures Photo)

Pauling's Second Nobel Prize Caused A Surprise

EDITOR'S NOTE — Right from his youth, Linus Pauling has never been one to follow a routine kind of life. The noted chemistry professor and controversial fighter for disarmament has caused many a raised eyebrow through the years. Now he promises something special in the way of a surprise when he receives his second Nobel prize.

By RALPH DIGHTON
Associated Press Science Writer

PASADENA, Calif. (AP)—Linus Pauling expects the speech he makes in Oslo on Dec. 10 accepting his second Nobel Prize will be something of a shocker.

He won't hint at what he plans to say, has even canceled speaking engagements "so I won't be tempted to let something drop beforehand."

Obviously, the world-known chemistry professor is preparing a surprise.

It would be more of a surprise however, if he weren't.

With Pauling, one of the most controversial — and most honored — figures in modern science, the arched eyebrow has become virtually a symbol.

He looks wide-eyed at the world, and the world frequently looks wide-eyed at him.

Surpriser

Some of Pauling's surprises are calculated for effect. Last year the tall, kind-faced scientist picketed the White House in the afternoon, then attended a dinner there that night.

The dinner, honoring Nobel Prize winners, was virtually a command appearance. Pauling, in picketing his host, was taking advantage of his trip to Washington to publicize a pet cause—disarmament.

The balding, white-haired grandfather of 13 also likes to identify himself with a comic-strip tot who has the same first name.

A stuffed-toy image of cartoonist Charles M. Schulz' precocious little Linus occupies a prominent place atop a cabinet in Pauling's living room — a gift from his wife, Ava Helen.

In Pauling's book and paper-strewn den is a framed original panel signed by Schulz showing little Linus stacking blocks in gravity-defying stairstep fashion.

When Pauling shows it to visitors he reads aloud the kicker: "Linus, you can't do that!" and laughs loudly.

The world has been telling Pauling that all his life, and he keeps on doing what for many others would be impossible.

For years Pauling made a public scourge of himself, demanding that the world's leaders call a halt to nuclear testing. Some of his colleagues shook their heads and murmured that this was a fine dream but impractical.

Swiftness

Then, with almost breathtaking swiftness, the "impossible" happened. More than 100 nations signed an agreement to end nuclear testing except deep in the ground where there would be no radioactive contamination of the atmosphere.

The day the treaty was signed, Pauling, who already had won the 1954 Nobel Prize in chemistry for another "impossible" feat — predicting molecular structures, which improved microscopes later verified—was announced as winner of the 1962 Nobel Prize for Peace.

That came as a surprise even to Pauling. Never before had anyone received two full Nobel prizes. Marie Curie, discoverer of radium, who won the chemistry prize in 1911, had to share an earlier physics prize with two others.

Eight days after the award announcement, last Oct. 18, Pauling did another surprising thing. Instead of resting on his laurels and waiting out retirement at the California Institute of Technology, where he had spent the past 32 years, Pauling quit at the age of 62.

With his $49,465 prize, he apparently felt he could gamble on a new job with the Fund for the Republic's Center for the Study of Democratic Institutions at Santa Barbara, Calif.

The fact that the center, funded by the Ford Foundation, had about used up its original grant, didn't bother him.

Why did he make the switch?

Again, Pauling had what were to him good reasons for the action.

"The award of the Nobel Peace Prize will have the consequence that I shall devote the major part of my time in the field of international affairs," he said, "and I shall be able to carry out this work more effectively in the center than in the instiute."

To this he subsequently added: "I have been assured that at the center I will be free to do some work in medical schools and as you know the institute has no such facilities. For some time I've been wanting to take up residence in a hospital. I'm interested in the molecular basis of a number of diseases, including mental illness.

"If I could live and study in a hospital where records are readily available — there's no telling what new ideas I might get."

Associates say Pauling reaches sometimes startling conclusions because he is a truly free-wheeling thinker.

"Once he gets an idea that an impossible is possible, he will accept almost any challenge," said one.

This way of thinking has led Pauling to challenge psychiatrists with a theory of his that 80 per cent of all mental illness has a chemical rather than an emotional basis. The only mental ailments not due to the presence or absence of various chemicals in the blood, he believes, are those arising from injury or inherited defects.

"My scientific research I do because I love it. My efforts in international affairs come from a sense of duty," Pauling says.

It was this sense of duty, Pauling says, which caused him to joust with the Senate Internal Security subcommittee in 1960 over his now famous petition signed by more than 11,000 scientists in 49 nations, against nuclear testing.

The subcommittee subpoenaed him and asked him to name those who helped him circulate the petition. He risked going to jail for contempt, but never revealed the names."

Pauling in 1952 was denied a passport by the State Department on the grounds that he was suspected of Communist leanings. He denied this under oath and, after his first Nobel Prize, was issued an unlimited passport.

Pauling gave evidence early in his life that he was not always inclined to follow the popular approach to matters.

In Portland, Ore., where he was born, he left high school without a diploma because he had not taken the right courses.

An honorary diploma was awarded him only last year.

He passed his entrance exams at Oregon State College, however, and was graduated in 1922.

Three years later he won his Ph.D. in chemistry at Caltech and after six years of study abroad returned there as professor of chemistry. He was named head of his department in 1937.

In 1958, he stepped down as department head and resumed his old job as professor.

There were unconfirmed rumors at the time that his methods in opposing nuclear testing—that was the year he unsuccessfully sued the Defense Department and the Atomic Energy Commission in an attempt to block further detonations — had alienated some members of the school's board of regents. But Pauling denied this, saying he wanted to spend less time on administrative matters and more in teaching and research.

"Even those who agree with his objectives," says a friend, "have strongly disagreed with his way of achieving them."

When Pauling leaves Pasadena and the sprawling hilltop home he built on two acres 25 years ago, he plans to turn the property over to his daughter Linda and her husband, Barclay Kamb, who is a professor of geology at Caltech.

At a recent gathering of family and favored students in Pauling's home to celebrate his second Nobel Prize, hand-painted banners were taped on the walls. Among them:

"We knew you when you only had one."

"LP plus AH equals PAX plus 2 Nobels."

The latter translates as: "Linus Pauling plus Ava Helen equals Peace plus 2 Nobel prizes."

Pauling's wife, Ava Helen, white-haired and 60, has taken an active role in his peace work.

But she has been known to emerge from her own book- and paper-littered study muttering: "There's been no peace since

Comedian Gets Eye Treatment

SAN FRANCISCO (AP)—Bob Hope received treatment Friday for the blood clot in his left eye and reacted well.

Children's hospital said the treatment involves use of a strong beam of concentrated light which the comedian's doctor hopes will stop further bleeding. Hope has been troubled with clotting in his left retina for several years, blurring his vision.

"The question of any further treatment will depend on results of the treatment this morning," the hospital said.

Hope still expects to go on his annual Christmas tour entertaining U. S. servicemen overseas.

Spotlight ON THE WORLD
Monroe Morning World

Reds Don't Like Beautiful Things

EDITOR'S NOTE — Much is written about South Viet Nam, but what of the other Viet Nam, the area above the 17th parallel that is ruled by Communists? Westerners rarely get into this area. Here is a report based on the accounts of diplomats and others who have been in North Viet Nam recently.

By MALCOLM W. BROWNE

SAIGON, South Viet Nam (AP) — "Somehow Communists just don't seem to approve of nice things," said a traveler who had passed through the North Vietnamese capital, Hanoi.

"Hanoi is basically one of the most graceful, beautiful cities in Asia, and yet the Communists have somehow managed to make it seem drab and ugly."

Despite acute agricultural problems, no one in Hanoi's 300,000 population seems to be starving. Plenty of fruit and vegetables are on the market stands.

In the cool evening hours crowds stroll the wide, tree-lined boulevards, and young couples sit and talk in Hanoi's parks. If a worker has done all right on his production quota, he may have enough certificates to take his girl to dinner at one of the few state restaurants where well-prepared food is available.

There is little else in the Hanoian's life to lighten the monotony of existence—no bars, cafes or coffee shops. The old French opera house is the National Assembly building.

There's lots of propaganda to read or listen to, of course.

People talk about the war in South Viet Nam, and everyone seems convinced the Communist-led National Liberation Front — Viet Cong — eventually will throw out the "American imperialists."

Many residents seem to have accepted the Communist charges of American atrocities in the south.

Propaganda exhibits range from spy trials to baskets of animals allegedly killed by exposure to the American "poison gas campaign against the southern people."

For the past six months, tribunals in Hanoi have been processing scores of Vietnamese prisoners charged as "American puppet spy commandoes," supposedly infiltrated to organize an anti-Communist guerrilla campaign.

If such a campaign actually had begun in the provinces, there are no symptoms of it in Hanoi.

"But the spy trials are interesting," a foreign observer said. "They seem almost like the U2 spy trial in Moscow. Some officials seem a little embarrassed, having to admit that North Vietnamese defenses are weak enough to permit spies in."

Because of rigid state security and constant police surveillance, few people have any good idea about the capabilities of North Viet Nam's army.

A scheduled parade of mechanized army units through Hanoi was canceled recently. Some observers believe shortages of gasoline and oil are the reason.

The North Vietnamese war machine seems to be riding high, however. Large units are believed still playing a major role in Laos, and the Viet Cong in the south certainly is getting support.

Political problems may lie ahead. President Ho Chi Minh is 73 and reported ailing. His public appearances are rare. No one in North Viet Nam seems anywhere near the stature of the old Bolshevik. "Uncle Ho's" death may create a power struggle.

PROVING that not all college professors are Democrats, John H. Kessel works at his desk at Republican National Committee headquarters in Washington. Kessel, who earned a Ph.D. at Columbia University, is on loan to the committee from the University of Washington, where he is a professor. Kessel says that, contrary to the belief that almost all college teachers are in the Democratic ranks, the GOP has a list of 13,000 who are Republicans. (AP Newsfeatures Photo)

Republicans Hold Professor's Job

By ARTHUR EDSON

WASHINGTON (AP) — Republicans are happily convinced that a widely held belief—that most college professors are Democrats—is a political myth.

Appropriately, they produced a live, and lively, egghead to make the announcement: John H. Kessel, who got his Ph.D. at Columbia and is now on loan to the Republican National Committee from the University of Washington.

"I don't know why everyone assumes college teachers are Democrats," Kessel said. "We have the names of 13,000 who are Republicans."

Republicans suppose the belief grew out of Franklin D. Roosevelt's well advertised Brain Trust. Then came Adlai E. Stevenson, with his literary grace, who was thought to be irresistible to intellectuals.

Throughout this period GOP speakers frequently made fun of the professorial theorist who, in their words, never met a payroll.

DISCOVERED

Suddenly, belatedly, Republicans discovered that their rivals had a cerebral hammerlock on the theory that the thinking man thinks Democratic.

One example will show how prevalent this belief is: Clinton Rossiter in his book, "Parties and Politics in America," discusses those who hold high degrees in the sciences, humanities and social studies. And he says confidently: "Such people, most of whom are professors, are strongly Democratic in political preference."

Passing beyond the college campuses, Rossiter says: "The anti-Republican urge would be even stronger among painters, poets, dramatists, musicians, entertainers and others engaged in esthetic or intellectual pursuits."

As a celebrated egghead from Cornell, Rossiter concludes: "The egghead vote in America is not a large one, but for what it is worth it is heavily Democratic."

Republicans concede there is no way to refute this, especially since no one can define an egghead. And despite all the cascading figures, it still is difficult to be precise on how any group votes.

The usual method is to take small samplings and draw large conclusions.

But a unique study has just been completed by Arthur Peterson of Ohio Wesleyan's Arneson Institute of Practical Politics. Registration books were checked name by name to determine the political preferences of the professors in Ohio's 41 major colleges.

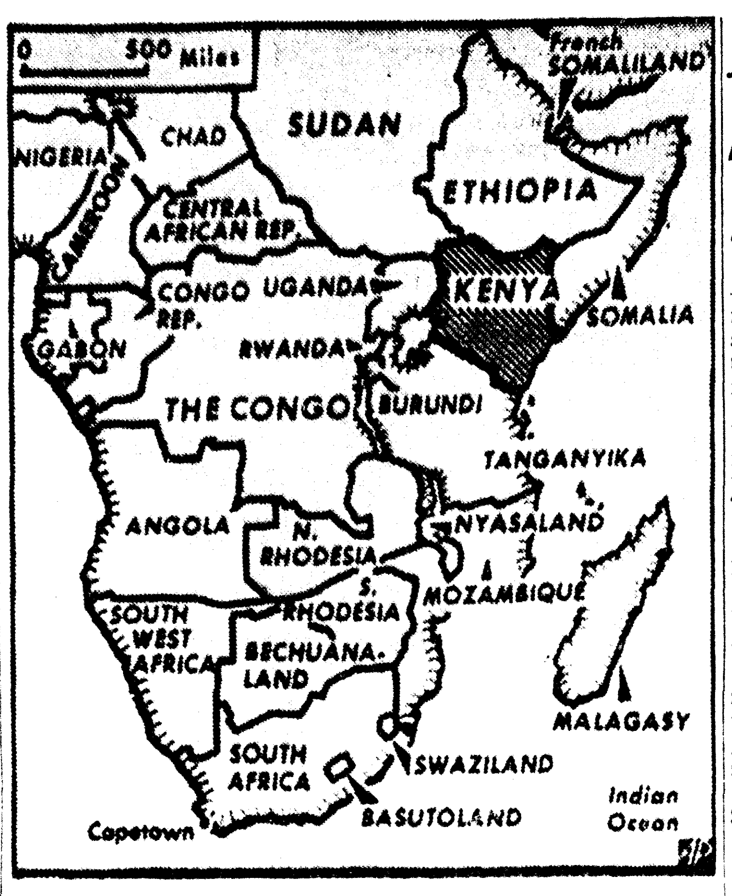

THIS MAP locates Kenya, the African colony of Great Britain, which will receive its independence Dec. 12. (AP Wirephoto Map)

Kenya Freedom Cry Is 'Uhuru'

By ANDREW BOROWIEC

NAIROBI, Kenya (AP) — The password throughout Kenya is "Uhuru" — Freedom — and crowds at mass rallies roar "Harambee"—Let's get going.

For Britain's most prosperous colony in East Africa, uhuru is approaching rapidly. Next Thursday the Union Jack will go down and the black-red-green flag of independent Kenya will rise.

The terror of Mau Mau terrorists and the efficient, tough British repression are virtually forgotten. Kenya is preparing to take independence with dignity and maturity.

Some white settlers are leaving, handsomely reimbursed by the British government for property taken over by the Kenyan authorities. Many others plan to stay, to see how the future shapes up.

With a population of 8½ million, 160,000 of them Asians and 65,000 Europeans, Kenya is perhaps the most sophisticated and modernized of British African possessions.

Its gleaming, orderly capital is virtually unparalleled in Africa, except for South African cities. Its government, which has been running the country for several months, has a score of experts considered of international class.

Yet some serious problems, if permitted to continue without remedy, may disrupt the equilibrium of the new nation.

The foremost is deeply rooted tribalism, the basis of political life.

The Kikuyus and Luos control the Kenya African National Union—KANU—the leading political party. Prime Minister Jomo Kenyatta is a Kikuyu. Oginga Odinga and Tom Mboya, two leading nationalists and ministers, are Luos.

Several score lesser tribes are hostile to the Kikuyus and Luos. If their leaders decide to wage political warfare against the government on the basis of tribal lines, Kenya may be in trouble. The two dominating tribes represent a minority of Kenya's African population.

In the purely political sense the two-party system appears to be waning. Key supporters of the Kenya African Democratic Union — KADU — are leaving its ranks and joining KANU. The KANU domination of the lower house of the parliament—93 against 28—may soon become even more overwhelming.

Independent Kenya will inherit a debt with international organizations of some $190 million. The country's sterling reserves are estimated at $45 million.

The main export commodity, agricultural products, may be cut due to the agricultural reform now being carried out by the Kenya government. The present plan is to buy up most European farms—with Britain's help—and turn them into 16-acre holdings for African families. One area, however, is to remain solely for largescale permanent holdings.

Although some white settlers predict a considerable drop in farm production, Kenya's agricultural experts hope to boost exports 10 per cent by 1970.

A major headache for the government is the rapidly rising population—a problem common to most African nations. Each year there are 70,000 more youths thrown on the labor market, swelling the ranks of Kenya's unemployed population. There is a constant pressure on the educational facilities, with an annual increase of 30,000 school children.

If the present natural increase rate continues, Kenya will have 11 million mouths to feed by 1970.

Internationally, Kenya's main problem is the claims of neighboring Somalia to its northeastern regions. In recent weeks, Somali terrorists have been harassing police and army posts in the turbulent area, forcing the Kenya government to reinforce military garrisons.

Kenya's position is that not an inch of its territory will be given up. Somalia wants to conduct a self-determination vote in the area where 150,000 Somali tribesmen live.

Kenyatta has announced he intends to sign a mutual defense pact with Ethiopia, against which Somalia also has frontier claims. There are indications that the three nations may want to negotiate rather than plunge into a frontier war.

In the meantime, few of these problems seriously worry the nation. The spirit of uhuru is penetrating business circles as as school children and political organizations.

"Uhuru time is formal time," advertises a Nairobi clothing shop. "Buy our medium and dark gray suits for uhuru." Nairobi's three breweries are combining forces to produce a unique beer for independence celebration guests. Kenya's top entertainer, Sal Davis, is rehearsing a new song, "Uhuru of Kenya," which he will sing at ceremonies.

Nazi Past Will Haunt Germans

By HANNS NEUERBOURG

FRANKFURT, Germany (AP)—Memories of the darkest Nazi past will be haunting the German Christmas season this year.

The largest war-crimes trial ever held before a German court opens Dec. 20 for 23 men charged with murder or complicity in the death of millions of prisoners at Auschwitz concentration camp.

The defendants include 22 former SS (Elite Guard) officers and men who helped guard and run this largest of Nazi death factories. Set up in German-occupied Poland, it was designed to exterminate the Jewish people and others proclaimed "unworthy of life" by Adolf Hitler and his henchmen.

The 23rd defendant is a former Auschwitz inmate who won the confidence of his Nazi bosses.

The trial recalls that of Adolf Eichmann, convicted in Israel two years ago and hanged for crimes against the Jews. In Frankfurt, however, the big wheels are missing. One is dead, and the other is believed to be in Latin America.

Richard Baer, last commander of Auschwitz, died last June while awaiting trial. Baer for years lived under an alias as a lumberjack in north Germany. He was finally traced and arrested late in 1960.

The other widely known Auschwitz figure is Joseph Mengele, the camp physician, who "selected" the gas chamber victims. Mengele, part owner of a machinery plant in south Germany, fled to Latin America after the war and acquired Paraguayan citizenship. The Frankfurt prosecutor has offered a $5,000 reward for information leading to his capture.

The top Frankfurt defendant is a former SS captain, Robert Mulka, 68, who was an adjutant to Rudolf Hoess.

Fire May Sweep In SE Asia

BRUNEI TOWN, Borneo (AP)—One year ago a spade-bearded revolutionary who vaguely resembles Lenin triggered an ill-timed, ineptly executed revolt in this oil-rich sultanate.

British troops and tough Gurkhas quickly beat down the flames, but some of the embers were carried to Indonesia. There the fierce fanning of President Sukarno's leftist regime has touched off a bonfire which may sweep across this part of Southeast Asia.

Today Indonesian combat battalions, "volunteer freedom fighters" and terrorists bands face British and Malaysian forces across an 800-mile jungled, mountainous border which splits Borneo island. Seventy-five men have been killed in Sarawak battles with Indonesian-based terrorist bands.

Ironically Brunei has escaped most after effects of the revolt. It has no border with Indonesia and Sukarno's campaign is directed against Malaysia, a federation which Brunei decided not to join. The British territories of Sarawak and North Borneo did and were merged with Singapore into Malaysia.

Little has changed in the 2,226 square-mile British protectorate of Brunei since the revolt touched off by A. M. Azahari.

His short-lived revolt, aimed at seizing control of Brunei and neighboring Sarawak and North Borneo, was supported by many of Brunei's 88,000 inhabitants.

Bereft of leadership and still operating under a state of emergency, Brunei's dissident elements are virtually powerless. British troops, planes and armor are on hand in case of trouble.

A lagging five-year plan is under way, but little has been done to ease the pressures which led to insurgency: too little of the country's bulging treasury finds its way into the people's pockets.

During 1953 the sultanate is taking in an estimated total of $36.7 million in revenue and expending about $21 million.

The difference will join some $300 million invested in gilt-edged securities which return $12 million each year.

By the standards of oil potentates, Sultan Sir Omar Ali Saifuddin lives modestly.

Much political power is wielded by Brunei Shell Petroleum which provides more than half the government's revenue directly through taxes and 37 per cent more indirectly from investments made with past millions.

One heritage of the revolt is a vague awareness among sections of the public that their lives could be better.

Azahari, who spent the entire revolt period in Manila and later took refuge in Indonesia, has been discredited. But the fiery politician's demands for more money, more schools, more hospitals and less foreign domination echo still.

Winnsboro High Honor Student List Reported

WINNSBORO (Special) — S. W. Williamson, Winnsboro High School principal, has announced the honor roll for the second six weeks of the 1963-64 session.

Winnsboro honor students are:

Twelfth grade — Millie Boyett, Linda Cottingham, Ernest Crain, Deidre Cruse, Molly Harris, Jane Lee, Ann Lofton, Ora Mae Martin, Judy Milby, Marion Mixon, Sherryl Short, Tab Singer, Mary Sue Smith, Suzanne Walter, Gay Walter, Jean Watson and Evelyn Wiltshire.

Eleventh grade —Joe Cordill, Leroy Cureington, Jerry Martin, Larry Russell, Billy Snyder, Sandra Coln, Karen Cuny, Kathy Evans, Dorothy Felder, Rosalee Gordy, Frances Guy, Susie Henry, Judy Lee, Faye McVey, Joy Meyer, Patty Jo Roden, Lillian Smith, Sherry Sullivan, Ellen Thomas and Carolyn Womack.

Tenth grade — Edward Davis, Fred Mulhearn, Bill Scriber, Eddie Stephenson, Dale Wells, Sandra Albritton, Pam Brownell, Candy Elrod, Faye Gould, Sylvia Holmes, Faye Jones, Ann Lowe, Martha Lupo, Vicki McCurley, Peggy Mashon, Susan Steven, Mary Frances Svetlecic, Linda Todd and Linda Duplissey.

Ninth grade — Eunice Armstrong, Carmen Bankston, Sandra Blackmon, Pam Griffing, Ruby Henry, Jim Hollis, Janice McCarty, Lee Pankey, Belinda Perkins, Jenny Robertson, Cam Snyder, Larafay Walter, Patsy Ward, Ronnie Winborne, David Johnston, Billy Renfrow, Billy Ross, Joan Ainsworth, Jean Cottingham, Cherie Griffin, Martha Meyer and Ann Priest.

Eighth grade — Gary Dunlap, Steve Elrod, Steve Evans, David McLemore, Billy Joe Ray, Andy Svetlecic, Bryant Williams, Tommy Wooldridge, Patricia Browning, Diana Carroll, Gail Dallas, Connie Frith, Wanda Green, Helen Hawthorne, Connie Lowe, Chris McCarty, Pat Potter, Katye Robinson, Darlene Simon, Merle Stapp, Laura Stein and Janice Thomas.

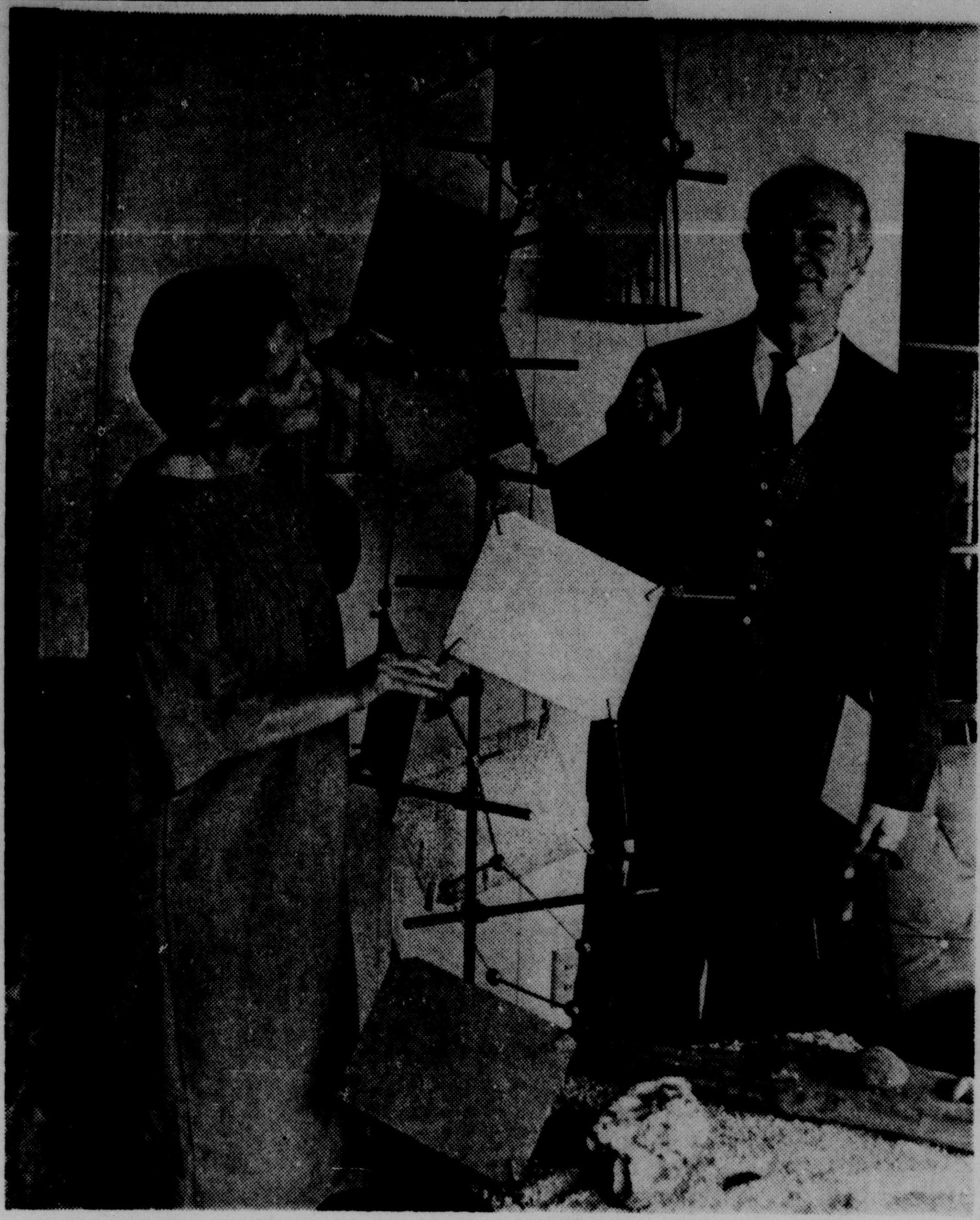

A DISCARDED molecular model is looked over by Linus Pauling and his wife, Ava Helen, at their home in Pasadena, Calif. They're moving to Santa Barbara, where the two-time Nobel Prize winner (1954 in chemistry, 1962 in peace) will work for the Center for the Study of Democratic Institutions. The controversial scientist and fighter for peace plans to spend most of his time on international affairs. His wife shares his peace activities. (AP Newsfeatures Photo)

Pauling's Second Nobel Prize Caused A Surprise

EDITOR'S NOTE — Right from his youth, Linus Pauling has never been one to follow a routine kind of life. The noted chemistry professor and controversial fighter for disarmament has caused many a raised eyebrow through the years. Now he promises something special in the way of a surprise when he receives his second Nobel prize.

By RALPH DIGHTON
Associated Press Science Writer

PASADENA, Calif. (AP)—Linus Pauling expects the speech he makes in Oslo on Dec. 10 accepting his second Nobel Prize will be something of a shocker.

He won't hint at what he plans to say, has even canceled speaking engagements "so I won't be tempted to let something drop beforehand."

Obviously, the world-known chemistry professor is preparing a surprise.

It would be more of a surprise however, if he weren't.

With Pauling, one of the most controversial — and most honored — figures in modern science, the arched eyebrow has become virtually a symbol.

He looks wide-eyed at the world, and the world frequently looks wide-eyed at him.

Surpriser

Some of Pauling's surprises are calculated for effect. Last year the tall, kind-faced scientist picketed the White House in the afternoon, then attended a dinner there that night.

The dinner, honoring Nobel Prize winners, was virtually a command appearance. Pauling, in picketing his host, was taking advantage of his trip to Washington to publicize a pet cause—disarmament.

The balding, white-haired grandfather of 13 also likes to identify himself with a comic-strip tot who has the same first name.

A stuffed-toy image of cartoonist Charles M. Schulz' precocious little Linus occupies a prominent place atop a cabinet in Pauling's living room — a gift from his wife, Ava Helen.

In Pauling's book and paper-strewn den is a framed original panel signed by Schulz showing little Linus stacking blocks in gravity-defying stairstep fashion.

When Pauling shows it to visitors he reads aloud the kicker: "Linus, you can't do that!" and laughs loudly.

The world has been telling Pauling that all his life, and he keeps on doing what for many others would be impossible.

For years Pauling made a public scourge of himself, demanding that the world's leaders call a halt to nuclear testing. Some of his colleagues shook their heads and murmured that this was a fine dream but impractical.

Swiftness

Then, with almost breathtaking swiftness, the "impossible" happened. More than 100 nations signed an agreement to end nuclear testing except deep in the ground where there would be no radioactive contamination of the atmosphere.

The day the treaty was signed, Pauling, who already had won the 1954 Nobel Prize in chemistry for another "impossible" feat — predicting molecular structures, which improved microscopes later verified—was announced as winner of the 1962 Nobel Prize for Peace.

That came as a surprise even to Pauling. Never before had anyone received two full Nobel prizes. Marie Curie, discoverer of radium, who won the chemistry prize in 1911, had to share an earlier physics prize with two others.

Eight days after the award announcement, last Oct. 18, Pauling did another surprising thing. Instead of resting on his laurels and waiting out retirement at the California Institute of Technology, where he had spent the past 32 years, Pauling quit at the age of 62.

With his $49,465 prize, he apparently felt he could gamble on a new job with the Fund for the Republic's Center for the Study of Democratic Institutions at Santa Barbara, Calif.

The fact that the center, funded by the Ford Foundation, had about used up its original grant, didn't bother him.

Why did he make the switch?

Again, Pauling had what were to him good reasons for the action.

"The award of the Nobel Peace Prize will have the consequence that I shall devote the major part of my time in the field of international affairs," he said, "and I shall be able to carry out this work more effectively in the center than in the instiute."

To this he subsequently added: "I have been assured that at the center I will be free to do some work in medical schools and as you know the institute has no such facilities. For some time I've been wanting to take up residence in a hospital. I'm interested in the molecular basis of a number of diseases, including mental illness.

"If I could live and study in a hospital where records are readily available — there's no telling what new ideas I might get."

Associates say Pauling reaches sometimes startling conclusions because he is a truly free-wheeling thinker.

"Once he gets an idea that an impossible is possible, he will accept almost any challenge," said one.

This way of thinking has led Pauling to challenge psychiatrists with a theory of his that 80 per cent of all mental illness has a chemical rather than an emotional basis. The only mental ailments not due to the presence or absence of various chemicals in the blood, he believes, are those arising from injury or inherited defects.

"My scientific research I do because I love it. My efforts in international affairs come from a sense of duty," Pauling says.

It was this sense of duty, Pauling says, which caused him to joust with the Senate Internal Security subcommittee in 1960 over his now famous petition signed by more than 11,000 scientists in 49 nations, against nuclear testing.

The subcommittee subpoenaed him and asked him to name those who helped him circulate the petition. He risked going to jail for contempt, but never revealed the names."

Pauling in 1952 was denied a passport by the State Department on the grounds that he was suspected of Communist leanings. He denied this under oath and, after his first Nobel Prize, was issued an unlimited passport.

Pauling gave evidence early in his life that he was not always inclined to follow the popular approach to matters.

In Portland, Ore., where he was born, he left high school without a diploma because he had not taken the right courses.

An honorary diploma was awarded him only last year.

He passed his entrance exams at Oregon State College, however, and was graduated in 1922.

Three years later he won his Ph.D. in chemistry at Caltech and after six years of study abroad returned there as professor of chemistry. He was named head of his department in 1937.

In 1958, he stepped down as department head and resumed his old job as professor.

There were unconfirmed rumors at the time that his methods in opposing nuclear testing—that was the year he unsuccessfully sued the Defense Department and the Atomic Energy Commission in an attempt to block further detonations — had alienated some members of the school's board of regents. But Pauling denied this, saying he wanted to spend less time on administrative matters and more in teaching and research.

"Even those who agree with his objectives," says a friend, "have strongly disagreed with his way of achieving them."

When Pauling leaves Pasadena and the sprawling hilltop home he built on two acres 25 years ago, he plans to turn the property over to his daughter Linda and her husband, Barclay Kamb, who is a professor of geology at Caltech.

At a recent gathering of family and favored students in Pauling's home to celebrate his second Nobel Prize, hand-painted banners were taped on the walls. Among them:

"We knew you when you only had one."

"LP plus AH equals PAX plus 2 Nobels."

The latter translates as: "Linus Pauling plus Ava Helen equals Peace plus 2 Nobel prizes."

Pauling's wife, Ava Helen, white-haired and 60, has taken an active role in his peace work.

But she has been known to emerge from her own book- and paper-littered study muttering: "There's been no peace since

Comedian Gets Eye Treatment

SAN FRANCISCO (AP)—Bob Hope received treatment Friday for the blood clot in his left eye and reacted well.

Children's hospital said the treatment involves use of a strong beam of concentrated light which the comedian's doctor hopes will stop further bleeding. Hope has been troubled with clotting in his left retina for several years, blurring his vision.

"The question of any further treatment will depend on results of the treatment this morning," the hospital said.

Hope still expects to go on his annual Christmas tour entertaining U. S. servicemen overseas.

Spotlight ON THE WORLD
Monroe Morning World

Reds Don't Like Beautiful Things

EDITOR'S NOTE — Much is written about South Viet Nam, but what of the other Viet Nam, the area above the 17th parallel that is ruled by Communists? Westerners rarely get into this area. Here is a report based on the accounts of diplomats and others who have been in North Viet Nam recently.

By MALCOLM W. BROWNE

SAIGON, South Viet Nam (AP) — "Somehow Communists just don't seem to approve of nice things," said a traveler who had passed through the North Vietnamese capital, Hanoi.

"Hanoi is basically one of the most graceful, beautiful cities in Asia, and yet the Communists have somehow managed to make it seem drab and ugly."

Despite acute agricultural problems, no one in Hanoi's 300,000 population seems to be starving. Plenty of fruit and vegetables are on the market stands.

In the cool evening hours crowds stroll the wide, tree-lined boulevards, and young couples sit and talk in Hanoi's parks. If a worker has done all right on his production quota, he may have enough certificates to take his girl to dinner at one of the few state restaurants where well-prepared food is available.

There is little else in the Hanoian's life to lighten the monotony of existence—no bars, cafes or coffee shops. The old French opera house is the National Assembly building.

There's lots of propaganda to read or listen to, of course.

People talk about the war in South Viet Nam, and everyone seems convinced the Communist-led National Liberation Front — Viet Cong — eventually will throw out the "American imperialists."

Many residents seem to have accepted the Communist charges of American atrocities in the south.

Propaganda exhibits range from spy trials to baskets of animals allegedly killed by exposure to the American "poison gas campaign against the southern people."

For the past six months, tribunals in Hanoi have been processing scores of Vietnamese prisoners charged as "American puppet spy commandoes," supposedly infiltrated to organize an anti-Communist guerrilla campaign.

If such a campaign actually had begun in the provinces, there are no symptoms of it in Hanoi.

"But the spy trials are interesting," a foreign observer said. "They seem almost like the U2 spy trial in Moscow. Some officials seem a little embarrassed, having to admit that North Vietnamese defenses are weak enough to permit spies in."

Because of rigid state security and constant police surveillance, few people have any good idea about the capabilities of North Viet Nam's army.

A scheduled parade of mechanized army units through Hanoi was canceled recently. Some observers believe shortages of gasoline and oil are the reason.

The North Vietnamese war machine seems to be riding high, however. Large units are believed still playing a major role in Laos, and the Viet Cong in the south certainly is getting support.

Political problems may lie ahead. President Ho Chi Minh is 73 and reported ailing. His public appearances are rare. No one in North Viet Nam seems anywhere near the stature of the old Bolshevik. "Uncle Ho's" death may create a power struggle.

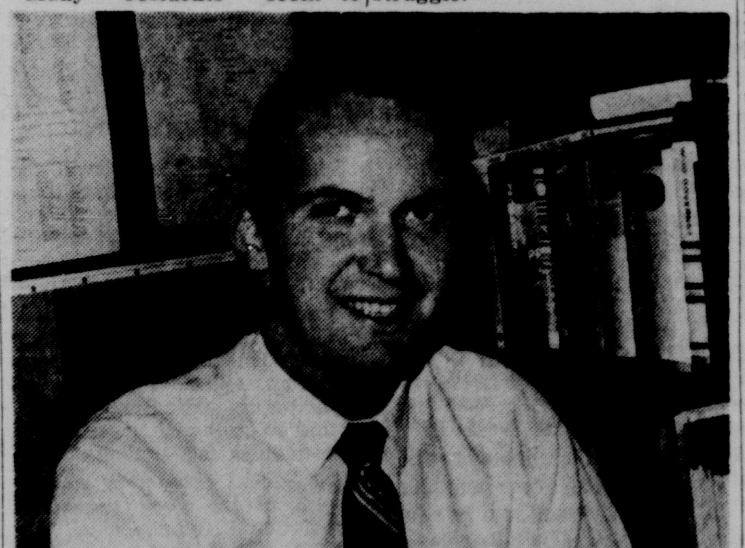

PROVING that not all college professors are Democrats, John H. Kessel works at his desk at Republican National Committee headquarters in Washington. Kessel, who earned a Ph.D. at Columbia University, is on loan to the committee from the University of Washington, where he is a professor. Kessel says that, contrary to the belief that almost all college teachers are in the Democratic ranks, the GOP has a list of 13,000 who are Republicans. (AP Newsfeatures Photo)

Republicans Hold Professor's Job

By ARTHUR EDSON

WASHINGTON (AP) — Republicans are happily convinced that a widely held belief—that most college professors are Democrats—is a political myth.

Appropriately, they produced a live, and lively, egghead to make the announcement: John H. Kessel, who got his Ph.D. at Columbia and is now on loan to the Republican National Committee from the University of Washington.

"I don't know why everyone assumes college teachers are Democrats," Kessel said. "We have the names of 13,000 who are Republicans."

Republicans suppose the belief grew out of Franklin D. Roosevelt's well advertised Brain Trust. Then came Adlai E. Stevenson, with his literary grace, who was thought to be irresistible to intellectuals.

Throughout this period GOP speakers frequently made fun of the professorial theorist who, in their words, never met a payroll.

DISCOVERED

Suddenly, belatedly, Republicans discovered that their rivals had a cerebral hammerlock on the theory that the thinking man thinks Democratic.

One example will show how prevalent this belief is: Clinton Rossiter in his book, "Parties and Politics in America," discusses those who hold high degrees in the sciences, humanities and social studies. And he says confidently: "Such people, most of whom are professors, are strongly Democratic in political preference."

Passing beyond the college campuses, Rossiter says: "The anti-Republican urge would be even stronger among painters, poets, dramatists, musicians, entertainers and others engaged in esthetic or intellectual pursuits."

As a celebrated egghead from Cornell, Rossiter concludes: "The egghead vote in America is not a large one, but for what it is worth it is heavily Democratic."

Republicans concede there is no way to refute this, especially since no one can define an egghead. And despite all the cascading figures, it still is difficult to be precise on how any group votes.

The usual method is to take small samplings and draw large conclusions.

But a unique study has just been completed by Arthur Peterson of Ohio Wesleyan's Arneson Institute of Practical Politics. Registration books were checked name by name to determine the political preferences of the professors in Ohio's 41 major colleges.

THIS MAP locates Kenya, the African colony of Great Britain, which will receive its independence Dec. 12. (AP Wirephoto Map)

Kenya Freedom Cry Is 'Uhuru'

By ANDREW BOROWIEC

NAIROBI, Kenya (AP) — The password throughout Kenya is "Uhuru" — Freedom — and crowds at mass rallies roar "Harambee"—Let's get going.

For Britain's most prosperous colony in East Africa, uhuru is approaching rapidly. Next Thursday the Union Jack will go down and the black-red-green flag of independent Kenya will rise.

The terror of Mau Mau terrorists and the efficient, tough British repression are virtually forgotten. Kenya is preparing to take independence with dignity and maturity.

Some white settlers are leaving, handsomely reimbursed by the British government for property taken over by the Kenyan authorities. Many others plan to stay, to see how the future shapes up.

With a population of 8½ million, 160,000 of them Asians and 65,000 Europeans, Kenya is perhaps the most sophisticated and modernized of British African possessions.

Its gleaming, orderly capital is virtually unparalleled in Africa, except for South African cities. Its government, which has been running the country for several months, has a score of experts considered of international class.

Yet some serious problems, if permitted to continue without remedy, may disrupt the equilibrium of the new nation.

The foremost is deeply rooted tribalism, the basis of political life.

The Kikuyus and Luos control the Kenya African National Union—KANU—the leading political party. Prime Minister Jomo Kenyatta is a Kikuyu. Oginga Odinga and Tom Mboya, two leading nationalists and ministers, are Luos.

Several score lesser tribes are hostile to the Kikuyus and Luos. If their leaders decide to wage political warfare against the government on the basis of tribal lines, Kenya may be in trouble. The two dominating tribes represent a minority of Kenya's African population.

In the purely political sense the two-party system appears to be waning. Key supporters of the Kenya African Democratic Union — KADU — are leaving its ranks and joining KANU. The KANU domination of the lower house of the parliament—93 against 28—may soon become even more overwhelming.

Independent Kenya will inherit a debt with international organizations of some $190 million. The country's sterling reserves are estimated at $45 million.

The main export commodity, agricultural products, may be cut due to the agricultural reform now being carried out by the Kenya government. The present plan is to buy up most European farms—with Britain's help—and turn them into 16-acre holdings for African families. One area, however, is to remain solely for largescale permanent holdings.

Although some white settlers predict a considerable drop in farm production, Kenya's agricultural experts hope to boost exports 10 per cent by 1970.

A major headache for the government is the rapidly rising population—a problem common to most African nations. Each year there are 70,000 more youths thrown on the labor market, swelling the ranks of Kenya's unemployed population. There is a constant pressure on the educational facilities, with an annual increase of 30,000 school children.

If the present natural increase rate continues, Kenya will have 11 million mouths to feed by 1970.

Internationally, Kenya's main problem is the claims of neighboring Somalia to its northeastern regions. In recent weeks, Somali terrorists have been harassing police and army posts in the turbulent area, forcing the Kenya government to reinforce military garrisons.

Kenya's position is that not an inch of its territory will be given up. Somalia wants to conduct a self-determination vote in the area where 150,000 Somali tribesmen live.

Kenyatta has announced he intends to sign a mutual defense pact with Ethiopia, against which Somalia also has frontier claims. There are indications that the three nations may want to negotiate rather than plunge into a frontier war.

In the meantime, few of these problems seriously worry the nation. The spirit of uhuru is penetrating business circles as as school children and political organizations.

"Uhuru time is formal time," advertises a Nairobi clothing shop. "Buy our medium and dark gray suits for uhuru." Nairobi's three breweries are combining forces to produce a unique beer for independence celebration guests. Kenya's top entertainer, Sal Davis, is rehearsing a new song, "Uhuru of Kenya," which he will sing at ceremonies.

Nazi Past Will Haunt Germans

By HANNS NEUERBOURG

FRANKFURT, Germany (AP)—Memories of the darkest Nazi past will be haunting the German Christmas season this year.

The largest war-crimes trial ever held before a German court opens Dec. 20 for 23 men charged with murder or complicity in the death of millions of prisoners at Auschwitz concentration camp.

The defendants include 22 former SS (Elite Guard) officers and men who helped guard and run this largest of Nazi death factories. Set up in German-occupied Poland, it was designed to exterminate the Jewish people and others proclaimed "unworthy of life" by Adolf Hitler and his henchmen.

The 23rd defendant is a former Auschwitz inmate who won the confidence of his Nazi bosses.

The trial recalls that of Adolf Eichmann, convicted in Israel two years ago and hanged for crimes against the Jews. In Frankfurt, however, the big wheels are missing. One is dead, and the other is believed to be in Latin America.

Richard Baer, last commander of Auschwitz, died last June while awaiting trial. Baer for years lived under an alias as a lumberjack in north Germany. He was finally traced and arrested late in 1960.

The other widely known Auschwitz figure is Joseph Mengele, the camp physician, who "selected" the gas chamber victims. Mengele, part owner of a machinery plant in south Germany, fled to Latin America after the war and acquired Paraguayan citizenship. The Frankfurt prosecutor has offered a $5,000 reward for information leading to his capture.

The top Frankfurt defendant is a former SS captain, Robert Mulka, 68, who was an adjutant to Rudolf Hoess.

Fire May Sweep In SE Asia

BRUNEI TOWN, Borneo (AP)—One year ago a spade-bearded revolutionary who vaguely resembles Lenin triggered an ill-timed, ineptly executed revolt in this oil-rich sultanate.

British troops and tough Gurkhas quickly beat down the flames, but some of the embers were carried to Indonesia. There the fierce fanning of President Sukarno's leftist regime has touched off a bonfire which may sweep across this part of Southeast Asia.

Today Indonesian combat battalions, "volunteer freedom fighters" and terrorists bands face British and Malaysian forces across an 800-mile jungled, mountainous border which splits Borneo island. Seventy-five men have been killed in Sarawak battles with Indonesian-based terrorist bands.

Ironically Brunei has escaped most after effects of the revolt. It has no border with Indonesia and Sukarno's campaign is directed against Malaysia, a federation which Brunei decided not to join. The British territories of Sarawak and North Borneo did and were merged with Singapore into Malaysia.

Little has changed in the 2,226 square-mile British protectorate of Brunei since the revolt touched off by A. M. Azahari.

His short-lived revolt, aimed at seizing control of Brunei and neighboring Sarawak and North Borneo, was supported by many of Brunei's 88,000 inhabitants.

Bereft of leadership and still operating under a state of emergency, Brunei's dissident elements are virtually powerless. British troops, planes and armor are on hand in case of trouble.

A lagging five-year plan is under way, but little has been done to ease the pressures which led to insurgency: too little of the country's bulging treasury finds its way into the people's pockets.

During 1953 the sultanate is taking in an estimated total of $36.7 million in revenue and expending about $21 million.

The difference will join some $300 million invested in gilt-edged securities which return $12 million each year.

By the standards of oil potentates, Sultan Sir Omar Ali Saifuddin lives modestly.

Much political power is wielded by Brunei Shell Petroleum which provides more than half the government's revenue directly through taxes and 37 per cent more indirectly from investments made with past oil millions.

One heritage of the revolt is a vague awareness among sections of the public that their lives could be better.

Azahari, who spent the entire revolt period in Manila and later took refuge in Indonesia, has been discredited. But the fiery politician's demands for more money, more schools, more hospitals and less foreign domination echo still.

Winnsboro High Honor Student List Reported

WINNSBORO (Special) — S. W. Williamson, Winnsboro High School principal, has announced the honor roll for the second six weeks of the 1963-64 session.

Winnsboro honor students are:

Twelfth grade — Millie Boyett, Linda Cottingham, Ernest Crain, Deidre Cruse, Molly Harris, Jane Lee, Ann Lofton, Ora Mae Martin, Judy Milby, Marion Mixon, Sherryl Short, Tab Singer, Mary Sue Smith, Suzanne Walter, Gay Walter, Jean Watson and Evelyn Wiltshire.

Eleventh grade —Joe Cordill, Leroy Cureington, Jerry Martin, Larry Russell, Billy Snyder, Sandra Coln, Karen Cuny, Kathy Evans, Dorothy Felder, Rosalee Gordy, Frances Guy, Susie Henry, Judy Lee, Faye McVey, Joy Meyer, Patty Jo Roden, Lillian Smith, Sherry Sullivan, Ellen Thomas and Carolyn Womack.

Tenth grade — Edward Davis, Fred Mulhearn, Bill Scribber, Eddie Stephenson, Dale Wells, Sandra Albritton, Pam Brownell, Candy Elrod, Faye Gould, Sylvia Holmes, Faye Jones, Ann Lowe, Martha Lupo, Vicki McCurley, Peggy Mashon, Susan Steven, Mary Frances Svetlecic, Linda Todd and Linda Duplissey.

Ninth grade — Eunice Armstrong, Carmen Bankston, Sandra Blackmon, Pam Griffing, Ruby Henry, Jim Hollis, Janice McCarty, Lee Pankey, Belinda Perkins, Jenny Robertson, Cam Snyder, Larafay Walter, Patsy Ward, Ronnie Winborne, David Johnston, Billy Renfrow, Billy Ross, Joan Ainsworth, Jean Cottingham, Cherie Griffin, Martha Meyer and Ann Priest.

Eighth grade — Gary Dunlap, Steve Elrod, Steve Evans, David McLemore, Billy Joe Ray, Andy Svetlecic, Bryant Williams, Tommy Wooldridge, Patricia Browning, Diana Carroll, Gail Dallas, Connie Frith, Wanda Green, Helen Hawthorne, Connie Lowe, Chris McCarty, Pat Potter, Katye Robinson, Darlene Simon, Merle Stapp, Laura Stein and Janice Thomas.

BOOKS

O'Hara Writes Again

THE HAT ON THE BED. By John O'Hara. Random. $5.95.

After you have read all the way through a collection of O'Hara's short stories, you're apt to reflect that the people you've been meeting are a lot more real than a good many of the flesh and blood creatures around you.

And on second thought, it will occur to you that O'Hara often tells you as much about his characters' past lives as he does about their present. He likes to look back, often creating a rather melancholy, nostalgic atmosphere that reminds you of an old tune by Noel Coward.

This collection includes some more of the author's stories set in the mythical town of Gibbsville, Pa., or in nearby South Taqua. Gibbsville seems like the old home town.

Several of the other tales deal with some pretty scroungy types, but O'Hara also introduces you to the propertied set, the divorce set, a fading actor and a lonely old widow who is growing afraid of her maid. And there is a vivid story of the disintegration of a maverick movie director.

Often O'Hara weaves his magic through faultless dialogue, and sometimes he conjures up the social scene by using his computer-like memory for the little details of everyday living.

He is very prolific. Two years ago his collection "Assembly" was published, and last year "The Cape Cod Lighter." (The two volumes now have been combined into one Modern Library book titled "49 Stories.") This volume contains 24. And last June his latest novel, "Elizabeth Appleton," came out.

Best Sellers

FICTION

THE GROUP, McCarthy
THE SHOES OF THE FISHERMAN, West
CARAVANS, Michener
THE BATTLE OF THE VILLA FIORITA, Godden
THE LIVING REED, Buck

NONFICTION

JFK — THE MAN AND THE MYTH, Lasky
THE AMERICAN WAY OF DEATH, Mitford
THE FIRE NEXT TIME, Baldwin
MY DARLING CLEMENTINE, Fishman
RASCAL, North

New Novel Huge And Warm Work

NAKED CAME I. By David Weiss. Morrow. $6.95.

Auguste Rodin, sculptor, lived long enough (1840-1917) to become a giant in his art; and what is more, to be recognized as a giant in his own time.

Weiss has written a huge (660-page) novel about the artist's life, a story of great conflict and final fruition.

As a creator, Rodin had to endure gruelling, demeaning poverty in his early years; he had to bear up under repeated rejections from the official salon masters; even when his works finally were exhibited, they were ridiculed nd reviled. He was in his 40s, still engaged in bread-and-butter hack work, before he had any notice at all. But when recognition finally came, his fame burgeoned.

The author has made his hero as dedicated — and as stubbornly determined —as a Michalangelo. He shows Rodin as an innovator of single - minded purpose, so convinced that the human body is the greatest subject of art that he succeeded in overturning contemporary artistic criteria.

All this creative struggle took utter precedence over his personal life. In Weiss' account, Rodin never was able to surrender any of his personality to the young peasant girl who became his first model and mistress, the mother of his son, and finally a drudging housekeeper; nor to the sculptress who became his second mistress.

There are some imaginative accounts of the Impressionist revolt which Rodin witnessed, but never really joined. Most of the famous names of French art and many French literary figures of the late 19th Century appear in these pages.

Weiss has dealt with a giant, and has managed to give him heroic proportions; he has shown us an earthy man, like the clay in which he worked, but possessing such an inner drive that he could not be denied. It is a worthy story, warmly compassionate.

30-Footer Around The Wide World

BEYOND THE WEST HORIZON. By Eric C. Hiscock. Oxford. $6.75.

Few living men or women have sailed around the world in a small yacht; perhaps not more than two have done it in a 30-footer.

These two, the English couple Eric and Susan Hiscock, seem to have don it so easily and so cheaply (at the rate of about $2,000 a year) that you wonder why the seas aren't full of small boat voyagers

The truth is that an astonishing variety of long voyages is attempted each year by sailors and would-be sailors bitten with the Slocum bug. The Hiscocks are different from most because their eight-ton craft, Wanderer III, was designed and built especially for the purpose, and because of their wide experience, and good luck and British knack of understatement.

For instance, at one critical point they grounded on a reef off Croker Island in the Pacific, abandoned the ship as a total loss, rowed to the largely uninhabited island and walked over abominable terrain to a mission on the other side. And what did Hiscock say to the first people he met? Just this — "I don't wish to seem melodramtic, but my wife and I are shipwrecked."

Actually, Wandered III was dragged off the reef by the mission people before it suffered major damage.

Top Ten

DOMINIQUE, Soeur Sourire
I'M LEAVING IT UP TO YOU, Dale & Grace
DEEP PURPLE, Stevens & Tempo
IT'S ALL RIGHT, Impressions
EVERYBODY, Roe
SUGAR SHACK, Gilmer & Fireballs
SHE'S A FOOL, Gore
LOUIE, LOUIE, Kingsmen
WASHINGTON SQUARE, Village Stompers
YOU DON'T HAVE TO BE A BABY TO CRY, Caravelles

Staccato Style Used By Writer

A SINGULAR MAN. By J. P. Donleavy. Atlantic-Little, Brown. $6.

Singular, in several senses. Meaning unusual, odd or strange. Also solitary, lonely.

Odd and lonely is George Smith, the hero of this novel. It being the modern fashion to have heroes who are anti-heroes, George is that kind. Another character is a type that has cropped up a good many times in current fiction — a luckless, bumbling eccentric who attracts misfortune like a magnet.

In short, the story about this singular George is what people now call an experimental novel. Unconventional all the way.

You learn gradually that George is a businessman, stingy at times, lecherous, supporting his four children and his divorced wife, an overbearing snob; living with a Negro housekeeper, seducing his secretary. He falls in love with a glamorous, promiscuous fashion model. But she is elusive, and much of the plot is concerned with his pursuit.

Incoherent things happen. George, stinking rich in some unidentified business, is building an elaborate mausoleum and rides in a bullet - proff limousine. For unexplained reasons, he gets mysterious, threatening notes. His lechery leads to several erotic scenes. Could George be a symbol of our sociologically disrupted era?

Donleavy has a staccato, impressionistic style. He weaves craftily through first and third person, past and present tense, in adjoining sentences. Unnerving. But once you get the hang of it, quite effective, for the author performs prodigiously.

A singular book. Unquestionably, some readers will find it utterly baffling. Some presumably will find it quite brilliant. Few will be able to read it calmly.

ASTHMA & SMOG

Air poisoned by smog, gas, dust and pollen aggravates recurring attacks of Bronchial Asthma and Bronchitis. At the first sign of difficult breathing, wheezing, coughing and mucus congestion from such cause, start taking MENDACO to combat allergy, loosen and help remove choking phlegm, and thus promote freer breathing and more restful sleep. Most druggists keep and recommend MENDACO.

HOME LOANS

5½% Conventional Home Loans.
100% V.A. Loans to $27,500.00—5¼%.
F.H.A. Loans, Minimum Down to $25,000.00.

REID-McGEE & CO.
1205 N. 18th Street • Monroe, La.
Dial 323-3276

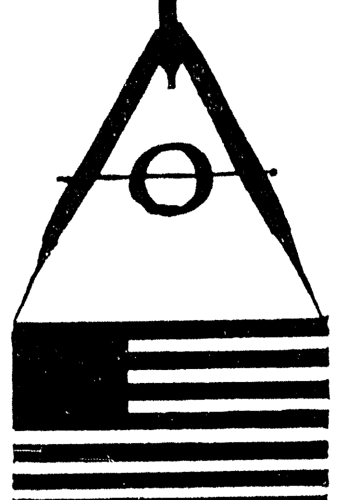

Let's plan our strength !

We need continued strength to hold our world lead on many fronts. We lead in science and invention . . . in business and jobs . . . living standards.

But, to lead takes leaders. And the cost of leadership has gone up. Our colleges train potential leaders and they are feeling the pinch. Many need new classrooms, laboratory facilities and teachers.

We must plan our future strength . . . now. We must back our colleges—America's best friend.

HELP THE COLLEGE OF YOUR CHOICE NOW!

To find out how the college crisis affects you, write to HIGHER EDUCATION, Box 36, Times Square Station, New York 10036.

Published as a public service in cooperation with The Advertising Council and the Newspaper Advertising Executives Association.

Central Bank Is Proud To Announce . . .

CENTRAL'S EDUCATION ASSURED PLAN

ASSURE AND INSURE YOUR CHILD'S EDUCATION . . .

Because of the rising costs of college education, most parents find they need financial assistance of some sort. Central's Education Assured Plan is especially designed for parents of children now in high school or college who want to make certain that the necessary funds for college are ASSURED.

Central's Education Assured Plan incorporates a trust plan for the funds until the student needs them, thus making possible an amazing low interest rate.

The life of the principal wage earner is automatically insured for the term of the loan, which guarantees the funds for the student's education and pays off the loan in the event of death of the principal wage earner.

WE CORDIALLY INVITE YOU TO VISIT ANY OF OUR 7 CENTRAL OFFICES FOR COMPLETE DETAILS ON HOW YOU CAN ASSURE AND INSURE YOUR CHILD'S EDUCATION

Full BANK Service

CENTRAL Savings & Trust BANK
MONROE - WEST MONROE, LA.
Member Federal Deposit Insurance Corp. & Federal Reserve System

BOOKS

O'Hara Writes Again

THE HAT ON THE BED. By John O'Hara. Random. $5.95.

After you have read all the way through a collection of O'Hara's short stories, you're apt to reflect that the people you've been meeting are a lot more real than a good many of the flesh and blood creatures around you.

And on second thought, it will occur to you that O'Hara often tells you as much about his characters' past lives as he does about their present. He likes to look back, often creating a rather melancholy, nostalgic atmosphere that reminds you of an old tune by Noel Coward.

This collection includes some more of the author's stories set in the mythical town of Gibbsville, Pa., or in nearby South Taqua. Gibbsville seems like the old home town.

Several of the other tales deal with some pretty scroungy types, but O'Hara also introduces you to the propertied set, the divorce set, a fading actor and a lonely old widow who is growing afraid of her maid. And there is a vivid story of the disintegration of a maverick movie director.

Often O'Hara weaves his magic through faultless dialogue, and sometimes he conjures up the social scene by using his computer-like memory for the little details of everyday living.

He is very prolific. Two years ago his collection "Assembly" was published, and last year "The Cape Cod Lighter." (The two volumes now have been combined into one Modern Library book titled "49 Stories.") This volume contains 24. And last June his latest novel, "Elizabeth Appleton," came out.

Best Sellers

FICTION

THE GROUP, McCarthy
THE SHOES OF THE FISHERMAN, West
CARAVANS, Michener
THE BATTLE OF THE VILLA FIORITA, Godden
THE LIVING REED, Buck

NONFICTION

JFK — THE MAN AND THE MYTH, Lasky
THE AMERICAN WAY OF DEATH, Mitford
THE FIRE NEXT TIME, Baldwin
MY DARLING CLEMENTINE, Fishman
RASCAL, North

New Novel Huge And Warm Work

NAKED CAME I. By David Weiss. Morrow. $6.95.

Auguste Rodin, sculptor, lived long enough (1840-1917) to become a giant in his art; and what is more, to be recognized as a giant in his own time.

Weiss has written a huge (660-page) novel about the artist's life, a story of great conflict and final fruition.

As a creator, Rodin had to endure gruelling, demeaning poverty in his early years; he had to bear up under repeated rejections from the official salon masters; even when his works finally were exhibited, they were ridiculed nd reviled. He was in his 40s, still engaged in bread-and-butter hack work, before he had any notice at all. But when recognition finally came, his fame burgeoned.

The author has made his hero as dedicated — and as stubbornly determined —as a Michalangelo. He shows Rodin as an innovator of single - minded purpose, so convinced that the human body is the greatest subject of art that he succeeded in overturning contemporary artistic criteria.

All this creative struggle took utter precedence over his personal life. In Weiss' account, Rodin never was able to surrender any of his personality to the young peasant girl who became his first model and mistress, the mother of his son, and finally a drudging housekeeper; nor to the sculptress who became his second mistress.

There are some imaginative accounts of the Impressionist revolt which Rodin witnessed, but never really joined. Most of the famous names of French art and many French literary figures of the late 19th Century appear in these pages.

Weiss has dealt with a giant, and has managed to give him heroic proportions; he has shown us an earthy man, like the clay in which he worked, but possessing such an inner drive that he could not be denied. It is a worthy story, warmly compassionate.

30-Footer Around The Wide World

BEYOND THE WEST HORIZON. By Eric C. Hiscock. Oxford. $6.75.

Few living men or women have sailed around the world in a small yacht; perhaps not more than two have done it in a 30-footer.

These two, the English couple Eric and Susan Hiscock, seem to have don it so easily and so cheaply (at the rate of about $2,000 a year) that you wonder why the seas aren't full of small boat voyagers

The truth is that an astonishing variety of long voyages is attempted each year by sailors and would-be sailors bitten with the Slocum bug. The Hiscocks are different from most because their eight-ton craft, Wanderer III, was designed and built especially for the purpose, and because of their wide experience, and good luck and British knack of understatement.

For instance, at one critical point they grounded on a reef off Croker Island in the Pacific, abandoned the ship as a total loss, rowed to the largely uninhabited island and walked over abominable terrain to a mission on the other side. And what did Hiscock say to the first people he met? Just this — "I don't wish to seem melodramtic, but my wife and I are shipwrecked."

Actually, Wandered III was dragged off the reef by the mission people before it suffered major damage.

Top Ten

DOMINIQUE, Soeur Sourire
I'M LEAVING IT UP TO YOU, Dale & Grace
DEEP PURPLE, Stevens & Tempo
IT'S ALL RIGHT, Impressions
EVERYBODY, Roe
SUGAR SHACK, Gilmer & Fireballs
SHE'S A FOOL, Gore
LOUIE, LOUIE, Kingsmen
WASHINGTON SQUARE, Village Stompers
YOU DON'T HAVE TO BE A BABY TO CRY, Caravelles

Staccato Style Used By Writer

A SINGULAR MAN. By J. P. Donleavy. Atlantic-Little, Brown. $6.

Singular, in several senses. Meaning unusual, odd or strange. Also solitary, lonely.

Odd and lonely is George Smith, the hero of this novel. It being the modern fashion to have heroes who are anti-heroes, George is that kind. Another character is a type that has cropped up a good many times in current fiction — a luckless, bumbling eccentric who attracts misfortune like a magnet.

In short, the story about this singular George is what people now call an experimental novel. Unconventional all the way.

You learn gradually that George is a businessman, stingy at times, lecherous, supporting his four children and his divorced wife, an overbearing snob; living with a Negro housekeeper, seducing his secretary. He falls in love with a glamorous, promiscuous fashion model. But she is elusive, and much of the plot is concerned with his pursuit.

Incoherent things happen. George, stinking rich in some unidentified business, is building an elaborate mausoleum and rides in a bullet - proff limousine. For unexplained reasons, he gets mysterious, threatening notes. His lechery leads to several erotic scenes. Could George be a symbol of our sociologically disrupted era?

Donleavy has a staccato, impressionistic style. He weaves craftily through first and third person, past and present tense, in adjoining sentences. Unnerving. But once you get the hang of it, quite effective, for the author performs prodigiously.

A singular book. Unquestionably, some readers will find it utterly baffling. Some presumably will find it quite brilliant. Few will be able to read it calmly.

ASTHMA & SMOG

Air poisoned by smog, gas, dust and pollen aggravates recurring attacks of Bronchial Asthma and Bronchitis. At the first sign of difficult breathing, wheezing, coughing and mucus congestion from such cause, start taking MENDACO to combat allergy, loosen and help remove choking phlegm, and thus promote freer breathing and more restful sleep. Most druggists keep and recommend MENDACO.

HOME LOANS

5½% Conventional Home Loans.
100% V.A. Loans to $27,500.00—5¼%.
F.H.A. Loans, Minimum Down to $25,000.00.

REID-McGEE & CO.
1205 N. 18th Street • Monroe, La.
Dial 323-3276

Let's plan our strength !

We need continued strength to hold our world lead on many fronts. We lead in science and invention . . . in business and jobs . . . living standards.

But, to lead takes leaders. And the cost of leadership has gone up. Our colleges train potential leaders and they are feeling the pinch. Many need new classrooms, laboratory facilities and teachers.

We must plan our future strength . . . now. We must back our colleges—America's best friend.

HELP THE COLLEGE OF YOUR CHOICE NOW!

To find out how the college crisis affects you, write to HIGHER EDUCATION, Box 36, Times Square Station, New York 10036.

Published as a public service in cooperation with The Advertising Council and the Newspaper Advertising Executives Association.

Central Bank Is Proud To Announce . . .

CENTRAL'S EDUCATION ASSURED PLAN

ASSURE AND INSURE YOUR CHILD'S EDUCATION . . .

Because of the rising costs of college education, most parents find they need financial assistance of some sort. Central's Education Assured Plan is especially designed for parents of children now in high school or college who want to make certain that the necessary funds for college are ASSURED.

Central's Education Assured Plan incorporates a trust plan for the funds until the student needs them, thus making possible an amazing low interest rate.

The life of the principal wage earner is automatically insured for the term of the loan, which guarantees the funds for the student's education and pays off the loan in the event of death of the principal wage earner.

WE CORDIALLY INVITE YOU TO VISIT ANY OF OUR 7 CENTRAL OFFICES FOR COMPLETE DETAILS ON HOW YOU CAN ASSURE AND INSURE YOUR CHILD'S EDUCATION

Full BANK Service

CENTRAL Savings & Trust BANK
MONROE - WEST MONROE, LA.
Member Federal Deposit Insurance Corp. & Federal Reserve System

Attend Church Today

AND EVERY SUNDAY

YOU'LL FIND FAITH... PEACE... HOPE

Baptist

HIGHLAND BAPTIST CHURCH
1509 Arkansas Road, West Monroe
Rev. Filer Seal, Pastor
9:45 a.m. Sunday School
11:00 a.m. Morning Worship
5:00 p.m., Training Union
6:00 p.m., Evening Worship
7:30 p.m. Wednesday Prayer Meeting

MT. VERNON BAPTIST CHURCH
Jonesboro Road, West Monroe
Rev. Cecil Gregory, Pastor
10:00 a.m. Sunday School
11:00 a.m. Morning Worship
6:30 p.m. Training Union
7:30 p.m. Evening Worship
7:30 p.m. Wednesday Prayer Service

CYPRESS BAPTIST CHURCH
Route 3, West Monroe
Rev. Richard Allen, Pastor
10:00 a.m. Sunday School
11:00 a.m. Morning Worship
6:30 p.m. Training Union
7:00 p.m. Wednesday Prayer Service

PENIEL BAPTIST CHURCH
Jonesboro Rd., West Monroe
William R. Dowden, Pastor
9:45 a.m. Sunday School
11:00 a.m. Morning Worship
6:30 p.m. Training Union
7:30 p.m. Evening Worship
8:00 p.m. Wednesday Prayer Service

PINE GROVE BAPTIST CHURCH
Intersection Moore and Winnsboro Roads, Monroe
Rev. Robert E. Peek, Pastor
10:00 a.m. Sunday School
11:00 a.m. Morning Worship
6:30 p.m. Training Union
7:00 p.m. Wednesday Prayer Service
7:30 p.m. Evening Worship

BROWNVILLE BAPTIST CHURCH
1701 Bailey Street, West Monroe
Rev. Harold E. Cook, Pastor
9:45 a.m. Sunday School
10:55 a.m. Morning Worship
6:30 p.m. Training Union
7:30 p.m. Evening Worship
7:00 p.m. Monday Brotherhood
7:00 p.m. Wednesday Prayer Meeting

EASTSIDE MISSIONARY BAPTIST CHURCH
315 80th Street, Monroe
Rev. M. L. Graham, Pastor
10:00 a.m. Sunday School
11:00 a.m. Morning Worship
6:30 p.m. BTS
7:30 p.m. Evening Worship
7:00 p.m. Wed. Family Service
7:45 p.m. Wed. Prayer Service

EVERGREEN PARK BAPTIST CHURCH
506 Sandel St., West Monroe
Rev. O. J. Owens, Pastor
9:45 a.m. Sunday School
11:00 a.m. Morning Worship
6:30 p.m. B.T.S.
7:30 p.m. Evening Worship
7:00 p.m. Wed., meetings, prayer Ser.

BETHEL BAPTIST CHURCH
300 Washington St., West Monroe
Rev. P. Lionel Crowell, Pastor
9:45 a.m. Sunday School
10:55 a.m. Morning Worship
5:30 p.m. Training Union
6:30 p.m. Evening Worship
7:00 p.m. Wed., meetings, prayer Ser.

McCLENDON BAPTIST CHURCH
Downing Pine Road, West Monroe
Rev. E. L. Hayes, Pastor
9:45 a.m. Sunday School
11:00 a.m. Morning Worship
6:00 p.m. Training Course
7:00 p.m. Evening Worship
7:00 p.m. Wednesday Prayer Service

ROWLAND ROAD MISSIONARY BAPTIST CHURCH
Rowland Road
Cloy E. Chapman, Pastor
10:00 a.m. Sunday School
11:00 a.m. Morning Worship
7:00 p.m. Baptist Training Course
8:00 p.m. Evening Worship

WEST HEIGHTS BAPTIST CHURCH
West Heights Subdivision, West Monroe
Rev. James Floyd, Pastor
9:45 a.m. Sunday School
10:45 a.m. Morning Worship
6:00 p.m. Training Union
7:00 p.m. Evening Worship
7:00 p.m. Wed. Prayer Service

EMMANUEL BAPTIST CHURCH
North Fifth and Breard, Monroe
Fred Doolittle, Pastor
9:45 a.m. Sunday School.
10:55 a.m. Morning Worship
6:00 p.m. Training Union
7:00 p.m. Evening Worship
7:15 p.m. Wednesday "Family Night" Brotherhood, W.M.S., Y.W.A., G.A., R.A., Sunbeams.
7:30 p.m. Wednesday Prayer Service
8:00 p.m. Wednesday Prayer Meeting and Choir Rehearsal.

TRINITY BAPTIST CHURCH
214 Reagan Street, West Monroe
Rev. James B. White, Pastor
9:30 a.m. Sunday School
10:45 a.m. Morning Worship
7:00 p.m. Training Union
8:00 p.m. Evening Worship
7:00 p.m. Wednesday Church Organizations
7:45 p.m. Wednesday Prayer Meeting
8:30 p.m. Wednesday Choir Rehearsal

RIVERVIEW BAPTIST CHURCH
South 7th & Austin Streets, West Monroe
Rev. W. Virgil Jones, Pastor
9:45 a.m. Sunday School
11:00 a.m. Morning Worship
6:00 p.m. Training Union
7:00 p.m. Evening Worship
7:30 p.m. Wednesday Prayer Service

CALVARY BAPTIST CHURCH
812 Mississippi Street, Monroe
Rev. L. L. Morris, Pastor
9:45 a.m. Sunday School
11:00 a.m. Morning Worship
6:30 p.m. Training Union
7:30 p.m. Evening Worship
7:30 p.m. Wed. Prayer Meeting

FIRST BAPTIST CHURCH, SWARTZ
Rev. Andrew H. Johnson Jr., Pastor
9:45 a.m., Sunday School
11:00 a.m., Morning Worship
6:30 p.m., Training Union
7:30 p.m., Evening Worship
7:00 p.m., Wed., Prayer Meeting

FIRST BAPTIST CHURCH
St. John and Grammont, Monroe
Dr. James T. Horton, Pastor
9:45 a.m. Sunday School
11:00 a.m. Morning Worship
5:00 p.m. Evening Worship
6:30 p.m. Training Union
7:30 p.m. Wednesday Prayer meeting
8:00 p.m. Choir Rehearsal

MEMORIAL PARK BAPTIST CHURCH
201 Chapel, Monroe
Floyd Pate, Pastor
9:45 a.m. Sunday School
11:00 a.m. Morning Worship
7:00 p.m. Training Union
8:00 p.m. Evening Worship
7:00 p.m. Wednesday, Prayer Meeting and Family Night.

LAKESHORE BAPTIST CHURCH
Lakeshore at Camellia, Monroe
Vester R. Headrick, Pastor
9:30 a.m. Sunday School
10:45 a.m. Morning Worship
6:00 p.m. Training Union
7:00 p.m. Evening Worship
7:30 p.m. Wednesday, Prayer Meeting

CENTER POINT BAPTIST CHURCH
New Natchitoches Road, West Monroe
Rev. George E. Womack, Pastor
10:00 a.m. Sunday School
11:00 a.m. Morning Worship
6:00 p.m. Training Union
8:00 p.m. Evening Worship
7:00 p.m. Wednesday Prayer Meeting

FIRST BAPTIST CHURCH
West Monroe (500 Pine St.)
Dr. Clifton Tennison
9:30 a.m. Sunday School
10:45 a.m. Morning Worship
6:15 p.m. Training Union
7:15 p.m. Evening Worship
7:30 p.m. Thursday Choir Rehearsal
7:45 p.m. Wednesday Prayer Meeting

TEMPLE BAPTIST CHURCH
601 Plum Street, Monroe
Rev. W. Leon Ivey, Pastor
9:45 a.m. Sunday School
10:45 a.m. Morning Worship
6:45 p.m. Training Union
7:45 p.m. Evening Worship
7:30 p.m. Wednesday Prayer Service

EDGEWOOD BAPTIST CHURCH
501 Travis, West Monroe
Rev. D. E. Wainwright, Pastor
9:45 a.m. Sunday School
10:55 a.m. Morning Worship
6:00 p.m. Training Union
8:00 p.m., Youth Fellowship
7:00 p.m. Sunday Evening Service
1:30 p.m. Tuesday, W.M.S.

CLAIBORNE BAPTIST CHURCH
Nelson-DeFreese Road, West Monroe
Rev. V. L. Prewitt, Pastor
9:45 a.m. Sunday School
11:00 a.m. Morning Worship
6:00 a.m. Training Union
7:00 p.m. Evening Worship
7:00 p.m. Wed. Family Night
8:00 p.m. Prayer Meeting
8:30 p.m. Wed. Choir Practice

EMMANUEL BAPTIST CHURCH
Wellerman Road, West Monroe, La.
Rev. William A. Wimbs, Pastor
9:45 a.m. Sunday School
11:00 a.m. Morning Worship
6:00 p.m. Training Union
7:00 p.m. Evening Worship
7:30 p.m. Wednesday Prayer Meeting

COLLEGE PLACE BAPTIST CHURCH
301 Sherrouse Avenue, Monroe
T. Earl Ogg, Pastor
9:45 a.m. Sunday School
11:00 a.m. Morning Worship
6:15 p.m. Training Union
7:30 p.m. Evening Worship (Broadcast) KLIC every Sunday night.
7:35 p.m. Wednesday Prayer Meeting
6:45 p.m. Monday after 2nd Sunday Brotherhood.
9:30 a.m. Every Tuesday, W. M. S. Activities

CHENIERE BAPTIST CHURCH
Route 1, West Monroe
Rev. W. C. Bounds, Pastor
10:00 a.m. Sunday School
11:00 a.m. Morning Worship
6:00 p.m. Training Union
7:30 p.m. Evening Worship
7:00 p.m. Wednesday Prayer Meeting

LOCH ARBOR BAPTIST CHURCH
Route 3, Monroe
Rev. C. L. Warbengton, Pastor
10:00 a.m. Sunday School
11:00 a.m. Morning Worship
6:30 p.m. Training Union
7:30 p.m. Evening Worship
6:30 p.m. Wed. Family Night
7:15 p.m. Prayer Meeting and Bible Study

NEW CHAPEL HILL BAPTIST CHURCH
Arkansas Road, West Monroe
Rev. James A. Smith, Pastor
9:45 a.m. Sunday School
11:00 a.m. Morning Worship
7:00 p.m. Evening Worship
7:00 p.m. Wed. Prayer Meeting
8:00 p.m. Wed. Choir

GOOD HOPE BAPTIST CHURCH
Route 4, West Monroe
9:50 a.m. Sunday School
11:00 a.m. Morning Worship
6:15 p.m. Training Union
7:15 p.m. Evening Worship
6:45 p.m. Wednesday Youth and Teachers Meeting.

FAITH BAPTIST CHURCH
513 Sunnyside Drive, Monroe
Rev. Ray Howe, Pastor
9:45 a.m. Sunday School
11:00 a.m. Morning Worship
5:30 p.m. Sunday, Training Union
6:30 p.m. Evening Worship
7:00 p.m. Wednesday Family Night and Prayer Meeting
7:00 p.m. Thursday church visitation

PARKVIEW BAPTIST CHURCH
1001 Forsythe, Monroe
Rev. James R. Edwards, Pastor
9:15 a.m. Sunday School
10:30 a.m. Worship Service
5:45 p.m. Training Union
7:00 p.m. Worship Service
7:30 p.m. Wednesday Prayer Service

HIGHLAND PARK BAPTIST CHURCH
Roberts Ave. at Orleans, Monroe
Rev. Egar L. Wiggins, Pastor
9:45 a.m. Sunday School
10:50 a.m. Morning Worship
6:30 p.m. Training Union
7:30 p.m. Evening Worship
9:00 a.m. Tuesday, W. M. S.
7:30 p.m. Wednesday Prayer Meeting

OAKLAWN DRIVE BAPTIST CHURCH
Oaklawn Drive at Shady Lane, Monroe
(Formerly Clift Rock Church)
Rev. N. T. Smith, Pastor
9:45 a.m. Sunday School
10:45 a.m. Morning Worship
6:30 p.m. Training Union
7:30 p.m. Evening Worship
6:30 p.m. Wednesday Brotherhood
7:30 p.m. Wednesday Prayer Meeting

SOUTHSIDE BAPTIST CHURCH
700 South Sixth Street
Rev. L. E. Traxler Sr.
9:45 a.m. Sunday School
10:45 a.m. Morning Worship
6:30 p.m. Training Union
7:30 p.m. Evening Worship
7:00 p.m. Wednesday, Home Prayer Service

NORTH MONROE BAPTIST CHURCH
Ray Drive, Monroe
Rev. Glenn Pippens, Pastor
9:45 a.m. Sunday School
11:00 a.m. Morning Worship
6:15 p.m. Training Union
7:30 p.m. Evening Worship
7:30 p.m. Wed., Prayer Meeting
7:30 p.m. Thurs., Choir Rehearsal
930 a.m. Tues., WMS

VICTORY BAPTIST CHURCH
South 10th at Pecan, Monroe
Rev. Harold S. Dunn, Pastor
9:45 a.m. Sunday School
10:45 a.m. Morning Worship
6:30 p.m. Training Union
7:30 a.m. Evening Worship
6:30 p.m. Tuesday Visitations
7:00 p.m. Wednesday Prayer Meeting

CENTRAL BAPTIST CHURCH
3400 Lee Avenue, Monroe
Rev. C. B. Littleton, Pastor
9:40 a.m. Sunday School
10:45 a.m. Morning Worship
6 p.m., Training Union
7 p.m., Evening Worship
8 p.m., Youth Fellowship
7:30 p.m. Wednesday mid - week service

RIDGE AVENUE BAPTIST CHURCH
Ridge Ave. at Splane Drive, West Monroe
Rev. H. L. Sampson, Pastor
9:15 a.m. Sunday School
10:30 a.m. Worship Hour
5:45 p.m. Training Union
7:00 p.m. Evening Worship
7:30 p.m. Wednesday Prayer meeting
8:00 p.m. Choir rehearsal

ROCK HILL BAPTIST CHURCH
Rev. Leonard O. Garlington, Pastor
10:00 a.m. Sunday School
11:00 a.m. Morning Worship
7:30 p.m. Evening Worship
7:00 p.m. Wednesday Prayer Service

LANDMARK MISSIONARY BAPTIST CHURCH
1131 Evergreen, West Monroe
Rev. John L. Causey Sr., Pastor
9:50 a.m. Sunday School
11:00 a.m. Morning Worship
6:00 p.m. Evening Worship
7:00 p.m. Training Union
8:00 a.m. Worship - Evening
7:45 a.m. Choir Practice

FAIR PARK BAPTIST CHURCH
White's Ferry Road, West Monroe
Rev. Leland A. Langridge, Jr., Pastor
9:45 a.m. Sunday School
11:00 a.m. Morning Worship
6:00 p.m. Worship - Evening
7:00 a.m. Training Union
7:15 p.m. Wednesday Prayer Meeting
8:15 p.m. Choir Pracitce

WINNSBORO ROAD BAPTIST CHURCH
1000 Winnsboro Road, Monroe
Rev. Jack Barnes, Pastor
9:45 a.m. Sunday School
10:50 a.m. Morning Worship
6:45 p.m. Training Union
7:45 p.m. Evening Worship
7:30 p.m. Wed. midweek worship

FELLOWSHIP CHURCH
Buckhorn Bend
Rev. Bill Bennett
9:00 a.m. Sun. Morning Worship
10:00 a.m. Sunday School
6:30 p.m. Training Union
7:30 p.m. Evening Service
7:30 p.m. Wednesday Prayer Meeting

LIBERTY BAPTIST CHURCH
(Independent)
401 Slack St., West Monroe
Rev. John Dallalio, pastor
9:45 a.m. Sunday School
10:45 a.m. Worship Services
6:30 p.m. Training Union
7:30 p.m. Evening Service
7:00 a.m. Wed. Prayer Meeting
6:30 p.m. Thurs. Visitation

NEW LIGHT BAPTIST CHURCH
Prairie Road, Monroe
Rev. Paul McComb, Pastor
10:00 a.m., Sunday School
11:00 a.m., Morning Worship
7:00 p.m., Evening Worship
7:00 p.m., Tuesday, W.M.U
7:45 p.m. Wednesday, Prayer Service
6:00 p.m., Training Union

Methodist

FREE METHODIST CHURCH
Lincoln and McGuire Sts., West Monroe
Rev. Billy Roark, Pastor
9:45 a.m., Sunday School
6:45 p.m., Youth Service
7:30 p.m., Evening Worship
7:30 p.m., Wednesday Prayer Meeting

FIRST METHODIST CHURCH
West Monroe (101 North Second Street)
Rev. E. B. Emmerich, Pastor
9:45 a.m., Sunday School
10:50 a.m., Morning Worship
6:00 p.m., Youth Fellowship
5:00 p.m., Evening Worship
7:00 p.m., Wednesday Prayer Meeting

STONE AVENUE METHODIST CHURCH
Stone Avenue, Monroe
Rev. Isaac A. Patton, Pastor
9:45 a.m., Sunday Church School
10:45 a.m., Morning Worship
6:30 p.m., Methodist Youth Fellowship
6:30 p.m., Sunday Bible Study
7:30 p.m. Sunday Evening Worship

ST. PAUL'S METHODIST CHURCH
Lexington Ave. at Orell, Monroe
Dr. Ben Oliphint, Minister
8:15 a.m., Communion Service
9:15 a.m., Church School
9:15 a.m., Worship Service
10:30 a.m., Church School
10:30 a.m., Worship Service
5:00 p.m., Youth Choir
5:30 p.m., M. Y. F.
6:00 p.m., Supper for all groups
7:30 p.m., Vesper Service

SOUTHSIDE METHODIST CHURCH
South Fourth at Temple, Monroe
Lea Joyner, Minister
8:30 a.m. Family Worship
9:30 a.m. Church School
10:50 a.m., Morning Worship
11:00 a.m., Children's Church
5:00 p.m. Children and Youth Choirs
6:00 p.m., Methodist Youth Fellowship
6:30 p.m. Men's Chapel Choir Rehearsal
7:00 p.m. Evening Worship
6:30 p.m., Monday, Scout Troop 128
7:00 p.m., Wednesday Chancel Choir Rehearsal
7:00 p. m. Wednesday Prayer Meeting
7:00 p.m. 2nd Monday night, Official Board

MEMORIAL METHODIST CHURCH
401 Sherrouse Ave., Monroe
Rev. Loyd E. Williams, Pastor
9:45 a.m., Sunday School.
10:55 a.m., Morning Worship Service.
6:15 p.m., Methodist Sunday Evening Fellowship
7:00 p.m., Evening Worship
7:30 p.m., Wednesday, Sanctuary Choir

BROWNVILLE METHODIST CHURCH
1301 Alvin Street, West Monroe
Rev. Troy Garrett, Pastor
9:45 a.m., Church School
10:45 a.m., Morning Worship
6:30 p.m. M.Y.F.
6:30 p.m., Prayer Groups
7:30 p.m., Evening Worship.
7:30 p.m., Wednesday Prayer Meeting.
8:00 p.m., Wednesday Choir Practice.
7:38 p.m., W.S.C.S. Tuesday Evening

CLAIBORNE METHODIST CHURCH
Calhoun Road, West Monroe
Rev. Joe H. Robinson, Pastor
9:45 a.m., Sunday School
10:50 a.m., Morning Worship
6:00 p.m., Junior Choir
6:00 p.m., M. Y. F.
7:00 p.m., Evening Worship
7:00 p.m., Wed. Prayer meeting
7:45 p.m., Wed. Choir rehearsal

GORDON AVENUE METHODIST CHURCH
Gordon Ave., at Dixie, Monroe
Rev. Lamont Rouse, Pastor
9:45 a.m., Sunday School
10:50 a.m., Morning Worship
6:00 p.m., Methodist Youth Fellowship
7:30 p.m. Evening Worship
7:30 p.m., Wednesday Prayer Service
7:00 p.m., Thursday Choir Practice
7:30 p.m., Third Thurs. Official Board

McGUIRE METHODIST CHURCH
Arkansas Road and North Twelfth, W.M.
Rev. J. P. McKeithen, Pastor
9:20 a.m., Sunday school, Children, Adult Classes
9:20 a.m., Worship Service
10:20 a.m., Sunday School Youth, Men, Women
10:20 a.m., Worship Service
6:00 p.m., Jr. High, Sr. High, Older M. Y. F.
7:00 p.m., Evening Worship
7:30 p.m. Thursday Prayer Meeting

FIRST METHODIST CHURCH
Jackson at Wood, Monroe
Rev. George W. Harbuck, Minister
Rev. L. D. Thompson, Associate Minister
8:30 a.m., Sunday Holy Communion
9:35 a.m. Church School
10:50 a.m. Morning Worship
5:30 p.m., Vesper Service
6:15 p.m., Senior M. Y. F.
6:15 p.m. Junior High M. Y. F.

ST. MARK'S METHODIST CHURCH
Lincoln Drive, Monroe
Rev. James O. Evans, Pastor
9:40 a.m., Sunday School
10:50 a.m., Worship
5:30 p.m., MYF
7:00 p.m., Evening Worship
7:30 p.m., Thursday, Study Group

Lutheran

TRINITY LUTHERAN CHURCH
1301 Oliver Road, Monroe
9:00 a.m., Bible Class, Sunday School
10:15 a.m., Worship Service
First Sunday of month Holy Communion

MESSIAH LUTHERAN CHURCH
Meeting at 400 Jackson Street (next to the Jackson St. Branch of the Ouachita Parish Library)
Charles F. Vorkoper, Pastor
9:30 a.m. Sunday School
10:30 a.m. Sunday Worship Service

Christian

ST. JOHN'S CHRISTIAN CHURCH
(Disciples of Christ)
Forsythe and Westminster
R. T. Watson, Pastor
9:45 a.m. Church School
10:45 a.m., Sunday worship
5:30 p.m., Christian Youth Fellowship.
7:00 p.m., Evening worship

FIRST CHRISTIAN CHURCH
St. John and Oak Streets, Monroe
John O. Stewart, Minister
9:45 a.m., Sunday, Church School.
10:50 a.m., Worship
5:30 p.m., CYF & Chi Rho
7:00 p.m., Worship
7:30 p.m., Tuesday Choir Rehearsal.

Nazarene

FIRST CHURCH OF THE NAZARENE
North Fourth and Stella Streets, W. M.
Rev. Everette A. Johnson
9.45 a.m., Sunday School
11:00 a.m., Junior Church
11:00 a.m., Morning Worship
6:30 p.m., Young People's Service
7:30 p.m., Evening Worship.
7:30 p.m. Wednesday Prayer Service

FIRST CHURCH OF THE NAZARENE
201 Thomas Ave., Monroe
Rev. E. P. Akin, Pastor
9:45 a.m., Sunday School
11:00 a.m., Morning Worship
7:00 p.m., Junior Service
7:30 p.m., Evening Worship
7:30 p.m., Wednesday Prayer Meeting.
7:00 p.m., Thursday, visitation.

Jewish

TEMPLE B'NAI ISRAEL
2400 Orell Place
Rabbi Martin I. Silverman
8:00 p.m., Friday Worship Services
12:30 p.m., First Tuesday Monthly Sisterhood Meeting
10:00 a.m., Sunday School
7:00 p.m., Third Tuesday Monthly Men's Club
4:00 p.m., First and Third Sundays Monthly Youth Groups
7:30 p.m., Tues. Brotherhood

Episcopal

ST. ALBAN'S CHURCH
Rev. W. Alan King, Vicar
1501 Crescent Parkview Subdivision
Holy Communion & Sermon, 1st, 3rd & 5th Sundays 8:30 a.m.
Morning Prayer & Sermon, 2nd & 4th Sundays 8:30 a.m.

GRACE EPISCOPAL CHURCH
Rev. W. Bradley Trimble, Rector
Rev. William E. Baldridge, Curate
N. 4th & Glenmar
Sunday:
7:30 a.m. Holy Communion
9:45 a.m. First and Third Sundays Holy Communion; Second and Fourth Sundays Morning Prayer, Sunday School
Daily:
8:45 a.m. Morning Prayer
5:45 p.m. Evening Prayer
Wednesday:
9:00 a.m. Holy Communion; First Wednesday Sacrament of Healing at the Communion Service
Friday:
7:00 a.m. Holy Communion

ST. PATRICK'S CHURCH
Wellerman Rd. and Fairlane Dr. West Monroe
Rev. W. Alan King, Vicar
Sunday:
10:30 a.m. Morning Prayer, Holy Communion and Sermon

ST. THOMAS CHURCH
1308 Filhiol Avenue
Rev. R. W. Wilson, Vicar
Sunday:
8:00 a.m. Holy Eucharist
10:00 a.m. Matins, Eucharist, Ch. School
4:15 p.m. Inquirer's Class
7:30 p.m. 1st Tues. Women's Meeting
5:30 p.m. Wed. Holy Eucharist
7:30 p.m. 3rd Thurs. Men's Meeting
9:00 a.m. Holy Days Eucharist
Canterbury Society -- 1st & 3rd Wed.

Presbyterian

FIRST PRESBYTERIAN CHURCH
Stubbs and 14th St., Monroe
Dr. W. H. McFadden, Minister
Rev. Archie B. Faires, Associate Minister
8:45 a.m. Sunday Morning Worship
9:45 a.m., Sunday Church School
11:00 a.m., Morning Worship
5:00 p.m., Chapel Choir
6:00 p.m., Youth and Adults
6:30 p.m., Carol Choir
6:30 p.m., Wednesday Family Meeting
7:15 p.m., Chancel Choir
11:00 a.m., 1st Tues. Women of Church

COVENANT PRESBYTERIAN CHURCH
Milton Street at Orel, Monroe
Wayne W. Gray, Minister
9:30 a.m. Sunday Church School
11:00 a.m. Worship Service
5:00 p.m. Youth Choir
5:30 p.m. Pioneer and Senior Youth
7:00 p.m. Monday, Boy Scouts
7:00 p.m. Wednesday, Mid-Week Bible
6:30 p.m. 2nd Fridays, Men's meeting
Tuesdays, Women of the Church
Last Wednesday monthly, Family Night

HIGHLAND PRESBYTERIAN CHURCH
Wellerman Road at Jersey Street West Monroe
Rev. Earl B. Wiggins, pastor
9:45 a.m., Sunday School
11:00 a.m., Morning Worship
6:00 p.m., Youth Groups
7:00 p.m., Evening Worship
7:00 p.m., Tuesday, Choir Practice
1:00 p.m., 1st Tuesday, Women of Church
7:00 p.m., 3rd Monday, Men of Church

MEMORIAL PRESBYTERIAN CHURCH
Mill at North 4th St., West Monroe
Dr. Hugh E. Bradshaw, Pastor
9:45 a.m., Sunday School
11:00 a.m., Morning Worship
5:30 p.m., Youth Group Meetings
7:00 p.m., Evening Worship
7:30 p.m., Wed. Prayer Services Men of the Church

WESTMINSTER PRESBYTERIAN CHURCH
200 Selman Drive, Monroe
Wm. W. Hatcher, Minister
9:45 a.m., Church School
11:00 a.m. Worship Service
5:30 p.m., Youth Fellowships
7:00 p.m., Evening Service
7:00 p.m., Wed. Church School
7:00 p.m., 2nd Monday, Deacons
7:00 p.m., 4th Monday, Men of Church
7:00 p.m., Third Wed. Session
7:15 p.m., 1st Tuesday, Women of Church

Church Of God

CHURCH OF GOD
813 Montgomery Street, West Monroe
Rev. Ed Denham, Pastor
10:00 a.m., Sunday School
11:00 a.m., Morning Worship
7:00 p.m., Evangelistic Service
7:30 p.m., Wed., Prayer Service, Y.P.E.

WELCOME HOME CHURCH OF GOD
131 Arrant Road, West Monroe
Rev. Doyle Whitesel, Pastor
10:00 a.m., Sunday School
11:00 a.m., Morning Worship
7:00 p.m., Evening Worship
7:00 p.m., Tuesday Youth Fellowship
7:00 p.m., Wednesday Prayer Meeting
7:00 p.m., L.M.S., 3rd Monday

PRAIRIE ROAD CHURCH OF GOD
Prairie Road, Monroe
10:00 a.m., Sunday, Church School
11:00 a.m. Worship Services
6:30 p.m., Young Peoples Service
7:30 p.m., Evening Worship
7:30 p.m., Wed., Prayer Service

CHURCH OF GOD
2500 Georgia St., Monroe
Rev. L. A. Brannen, Pastor
10:00 a.m. Sunday School
11:00 a.m. Morning Worship
6:00 p.m. Y.P.E. Service
7:00 p.m. Evangelistic Service
7:30 p.m. Wed. Prayer Meeting

FIRST CHURCH OF GOD
South Third at Beauregard, Monroe
Carl R. Owens, Pastor
10:00 a.m., Sunday School
11:00 a.m., Morning Worship
7:00 p.m., Homebuilders.
7:30 p.m., Evening Worship
7:30 p.m., Wednesday, Prayer Meeting
7:30 p.m., Women's Missionary Society 2nd and 4th Mondays.

CYPRESS STREET CHURCH OF GOD
1401 Cypress Street
West Monroe
Rev. T. E. Miller, Pastor
9:45 a.m., Sunday School
10:45 a.m., Morning Worship
6:15 p.m., Services for All Age Groups
7:00 p.m., Evening Evangelistic Service
7:00 p.m., Mid-Week Prayer Service
7:00 p.m., W.M.S. Meeting 1st Monday Each Month

Assembly Of God

SWARTZ ASSEMBLY OF GOD CHURCH
Old Monroe Road
Rev. Ralph L. Wells, Pastor
9:45 a.m., Sunday School
11:00 a.m., Morning Worship
6:00 p.m., Christ's Ambassadors
7:00 p.m. Evening Service
7:00 p.m., Tuesday Women's Missionary Council.

COLLEGE TOWN ASSEMBLY OF GOD
D'Arbonne, Harrison, Monroe
E. J. Graves, Pastor
9:45 a.m., Sunday School
11:00 a.m., Worship Service
7:00 p.m., Auxiliary Service
7:30 p.m., Evangelistic Services
7:30 p.m., Mid-Week Service (Wednes.)

SOUTHSIDE ASSEMBLY OF GOD
600 South Eighth, West Monroe
Rev. Troy S. Tisdale, Pastor
9:45 a.m. Sunday School
11:00 a.m., Morning Worship
6:30 p.m., Ladies W.M.C. Service
6:30 p.m., Young People C. A. Service
7:30 p.m., Evangelistic Service
7:30 p.m., Tuesday, Prayer Meeting

SEIGLE ASSEMBLY OF GOD CHURCH
Smith at Washington, West Monroe
Rev. R. O. Smith, Pastor
9:45 a.m., Sunday School
11:00 a.m., Morning Worship
6:00 p.m., C.A. Service
7:00 p.m., Evangelistic Service
1:30 p.m., W.M.C.
7:00 p.m., Wed. Worship.

FIRST ASSEMBLY OF GOD CHURCH
Cypress and Crosley Streets
West Monroe, Louisiana
Fred D. Wall, Pastor
9:45 a.m., Sunday School
11:00 a.m., Morning Worship
5:30 p.m. Youth Service
7:30 p.m., Evangelistic Service
7:30 p.m., Wednesday Prayer Meeting

CENTRAL ASSEMBLY OF GOD
Hall Street at Calypso, Monroe
Rev. William R. Blair, Pastor
9:45 a.m., Sunday School
11:00 a.m., Morning Worship
6:30 p.m., Auxiliary meetings
7:30 p.m., Evangelistic Service
7:30 p.m., Wednesday Prayer Service and praise.

CHENIERE ASSEMBLY OF GOD CHURCH
Philpott at Jonesboro Road, West Monroe
Rev. James E. Downs, Pastor
10:00 a.m. Sunday School
11:00 a.m. Morning Worship
6:30 p.m. Christ's Ambassadors
7:30 p.m. Evangelistic Services
7:30 p.m. Thursday Services

Latter-Day Saints

CHURCH OF JESUS CHRIST OF THE LATTER DAY SAINTS — MORMON
2300 Lee Ave.
Jay Terry, Branch President
10:00 a.m., Sunday School
5:15 p.m., Priesthood and Relief Society Meeting
6:30 p.m., Sacrament Meeting
4:30 p.m., Monday Primary
7:30 p.m., Tuesday, Mutual Improvement Assoc.

REORGANIZED CHURCH OF THE LATTER-DAY SAINTS
CHURCH OF JESUS CHRIST OF THE LATTER DAY SAINTS, West Monroe
707 Montgomery
Elder Marion Huntsman Pastor
9:45 a.m., Sunday Church School
10:55 a.m., Morning Worship
6:30 p.m., Zion's League
7:30 p.m., Evening Worship
7:30 p.m., Wednesday Prayer Service.

Salvation Army

THE SALVATION ARMY CHAPEL
510 Harrison, Monroe
Capt. and Mrs. Ronald C. Greene, Commanding Officers
9:45 a.m., Sunday School
11:00 a.m., Morning Worship
6:30 p.m., Young People's Meeting
7:30 p.m., Evening Worship
7:30 p.m., Wednesday Prayer Meeting
2:00 p.m., Thursday Home League

Greek Orthodox

STS. CONSTANTINE AND HELENE
2005 Forsythe Ave.
The Rev. Spyridon C. Economos, Pastor
9:30 a.m., Sunday School
10:00 a.m., Divine Liturgy
4:00 p.m., Mon., Wed., Fri., Greek School.

Catholic

ST. MATTHEW'S CHURCH
121 Jackson, Monroe
Msgr. John C. Marsh, Pastor
6:30, 8, 9:30, 11 a.m., and 6 p.m. Sunday Masses
6:30, 7:30 a.m. and 6 p.m., Wednesday, Weekday Masses
7:30 p.m., Tuesday and Thursday Inquiry Classes
4 to 6 p.m., and 7 to 9 p.m., Saturday confessions
4 p.m., Sunday Baptisms by appointment
7:30 p.m., Thursday Knights of Columbus

OUR LADY OF FATIMA CHURCH
201 Sheridan, Monroe
Rev. George Martinez, Pastor
7:00, 8:30, 10:00 a.m., 7:00 p.m., Sunday Masses
6:30, 8:00 a.m., Weekday Masses.
5:00 to 6:00 p.m., and 7:00 to 8:00 p.m., Saturday Confessions.
7:30 p.m., Tuesday and Thursday, Inquiry Classes.

ST. JOSEPH'S CATHOLIC CHURCH
506 Benton, Monroe
Rev. William Allen, Pastor
Rev. Dennis A. Curren, Assistant Pastor
6:00, 8:00, 10:00 a.m. and 5:30 p.m. Sunday masses
6:00, 8:30 a.m. daily masses
6:00 a.m., 6:00 p.m. First Friday
4-5:30 p.m., 7-8 p.m. Saturday confessions
11:00 a.m. Sunday Baptisms by appointment
7:00 p.m., Monday, Inquiry Class
3:30-4:30 p.m. Wed. catechism, grammar grades
9:00-9:45 a.m. Sunday catechism high school

SAINT PASCHAL'S CHURCH
711 N. 7th St., West Monroe
Father Vitus Duschinsky, Pastor
Father Simon Hartke, Assistant
6, 8, 10 a.m., 6:30 p.m., Masses Sunday
6:00, 8 a.m. Masses daily
6:30, 7:30, 9 a.m., 5:30 p.m. Holy Day Masses
6:15, 8 a.m., 5:30 p.m. Masses first Friday each month
7:30 p.m., Friday devotions.
4-5 p.m. 7-8 p.m. Saturday confessions, and before each Holy Mass

THE CHURCH OF JESUS THE GOOD SHEPHERD
Emerson, Good Shepherd Lane
Rev. Dave P. Dabria, Pastor
Rev. William B. Provosty, Asst. Pastor
Sunday Masses 8:00 a.m., 10:00 a.m. 11:30 a.m., 6:30 p.m.
Weekday Masses 6:30 a.m., 7:45 a.m. Except Friday 6:30 a.m., and 11:30 a.m., Saturday 6:30 a.m., and 7:00 a.m.
Saturday Confessions 5-6, 7-8 p.m.

Christian Science

CHRISTIAN SCIENCE CHURCH
Auburn at North Second, Monroe
11:00 a.m., Sunday School
11:00 a.m., Morning Service
8:00 p.m., Wednesday Testimony
Reading Room at 2225 Louisville Ave., Twin City Shopping Center

First Pilgrim Church

Otis and Flannagan, West Monroe
Rev. Allen R. Killen, Pastor
9:45 a.m. Sunday School
10:45 a.m. Morning Worship
7:00 p.m. Young People's Service
7:30 p.m. Evening Worship
7:30 p.m. Wednesday, Prayer and Bible Study

Church Of Christ

COLLEGE TOWN CHURCH OF CHRIST
3605 DeSiard, Monroe
Harold Poland, Minister
9.00 a.m. Morning Worship
10:10 a.m. Bible Classes
5:00 p.m. Youth Discussion Class
6:00 p.m. Evening Worship
9:00 a.m. Tuesday Ladies Class
6:00 p.m. College Student Organization (Every Wednesday Evening)
7:30 p.m. Wed. Night Prayer Meeting
7:30 p.m. Monthly Business Meeting Every Second Monday)

JACKSON STREET CHURCH OF CHRIST
Jackson at Texas, Monroe
E. C. McKenzie, Minister
10:00 a.m., Sunday Bible School
10:50 a.m., Lord's Supper Service
11:15 a.m., Preaching
6:00 p.m., Evening Worship
7:30 p.m., Wednesday Bible Study

WHITE'S FERRY RD. CHURCH OF CHRIST
3201 North 7th, West Monroe
Albert Fleetwood, Evangelist
9:45 a.m., Bible Classes
10:45 a.m., Morning Worship, Communion
5:30 p.m., Young People's Class
6:00 p.m., Evening Service
7:30 p.m., Wednesday Bible Study

CLAIBORNE CHURCH OF CHRIST
Wallace Dean Road, West Monroe
10:30 a.m. Sunday Morning Worship
7:00 p.m. Sunday Evening Worship
7:00 p.m. Thursday Mid-week service

BAWCOMVILLE CHURCH OF CHRIST
Jonesboro Rd., West Monroe
JURD BRANTLEY, EVANGELIST
9:45 a.m., Sunday Bible Classes
10:30 a.m., Morning Worship & Communion
6:30 p.m., Bible classes
7:30 p.m., Evening worship
7:30 p.m., Wednesday Bible study

Apostolic

APOSTOLIC CHURCH
221 Martin St., West Monroe
Elder W. I. Hemphill, Pastor
10:00 a.m., Sunday Bible Study and Worship Service
7:15 p.m. Evening Service, and Worship
7:30 p.m., Wednesday Young Folks and Teaching
7:30 p.m. Friday General Service, Communion Services First Friday night of Each Month.

APOSTOLIC CHURCH OF THE LORD JESUS CHRIST
Highway 80, West Monroe
Rev. Grafton Yates, Pastor
10:00 a.m., Sun. Bible study and worship
7:30 p.m., Sun. Evangelistic service
7:30 p.m., Wed. prayer meeting
7:15 p.m., Fri. young people's service
7:30 p.m., Sat. Worship.

Pentecostal

FIRST UNITED
1600 South Second Street, Monroe
Rev. G. E. Chance, Pastor
10:00 a.m., Sunday School
11:00 a.m. Morning Worship
6:00 p.m., Youth Fellowship
7:30 p.m., Evangelistic Service
7:30 p.m., Wednesday Bible Study
7:30 p.m., Friday Youth Service

FIRST UNITED PENTECOSTAL CHURCH
702 Montgomery Ave., West Monroe
Rev. E. W. Caughron, Pastor
9:45 a.m., Sunday School
11:00 a.m., Morning Worship
7:30 p.m., Evangelistic Service
7:30 p.m., Wed., Bible Study
7:30 p.m., Friday, Pentecostal Conquerors

UNITED PENTECOSTAL CHURCH
104 Virginia, Monroe
(Across Highway from OPHS)
Rev. L. J. Yeats, Pastor
10:00 a.m., Sunday School
11:00 a.m., Morning Worship
7:30 p.m., Evangelistic Service
7:30 p.m., Wednesday Bible Study
7:30 p.m., Friday, Pentacostal Conquerors

Seventh-Day Adventist

SEVENTH-DAY ADVENTIST CHURCH
Sandel Drive and Oaklawn Streets, Monroe
Morris Rossier, Pastor
9:30 a.m., Saturday Sabbath School
11:00 a.m., Morning Worship
4:00 p.m., Saturday Y.P.M.V. Meeting
7:30 p.m., Wednesday Prayer Meeting

Jehovah's Witnesses

JEHOVAH'S WITNESSES
4501 Jackson, Monroe
H. C. Trull, Presiding Minister
9:00 a.m., Daily Text Discussion
9:30 a.m., Preaching Activity
5:30 p.m., Bible Sunday Class
7:30 p.m., Wednesday Bible Study
7:30 p.m., Friday Ministry Development
8:30 p.m. Friday Ministry School

DR. W. EARL HOTALEN

Dr. Hotalen Will Speak Here Today

The executive director of the Louisiana Moral and Civic Foundation, Inc., of Baton Rouge, Dr. W. Earl Hotalen, will be guest speaker at 10:45 a.m. worship services today at Stone Avenue Methodist Church here. The event will be in connection with observance of Commitment Day.

The Rev. Isaac A. Patton, pastor, said Dr. Hotalen will discuss "Well Known and Little Known Facts About Alcohol."

RESEARCH WORK

Dr. Hotalen for 30 years has been associated with anti-alcohol movements nationally and internationally. Because of his activities in scientific research on alcohol - related matters, particularly in reference to the "blastophthoric effects" of alcoholic beverages, he is listed in "Leaders in American Science."

He maintains official relationships with anti-alcohol organizations in Switzerland and Spain, and with the quadrennial World Congresses Against Alcoholism, which will meet again in 1964 at Frankfort, Germany.

He has been in his current post for 14 years. He is a Methodist minister and holds affiliation in many church and civic organizations.

Area Church Groups Help Food Drive

Area Baptist churches and friends of dependents at the Louisiana Baptist Children's Home here responded generously to the recent annual Fall Food Round-Up, it was announced by Wade B. East, superintendent, who expressed the organization's appreciation.

The truck from the Home made 16 scheduled trips throughout Louisiana to transport canned goods, staples and miscellaneous items given to assist in the work of the child care agency.

DELIVERED GIFTS

East said that people throughout the state have been very thoughtful in making gifts of foodstuffs. Ouachita Parish churches and individuals have delivered their contributions to the Home warehouse.

The grocery bill for feeding about 150 growing boys and girls is rather large for a year. Items given in the food round-up are a big boost in helping the Home provide a nourishing diet for the children, the superintendent said. Gifts of food are welcomed at any time of the year, he pointed out.

Two Assigned Mission Posts

The Church of God has named Rev. and Mrs. Ralph N. Coolidge, Baton Rouge, for a three-year term as missionaries to British Guiana, effective Jan. 1, 1964.

Dr. Lester A. Crose, the movement's Missionary Board executive secretary, said appointment of the former mission workers in Trinidad is for pastoral duties at congregations in Georgetown.

Home Official Pulpit Guest

Rev. Earl D. Mercer, public relations director for the Louisiana Baptist Children's Home, will be pulpit guest today for both worship services at Elwood Baptist Church near Forest Hill, where he served as pastor in 1945-47.

Church Receives $250,000 Gift

A $250,000 gift annuity from Mr. and Mrs. C. C. Mansfield, Oklahoma City, Okla., will make possible construction in Anderson, Ind. of a new office building for the national Board of Church Extension and Home Missions of the Church of God, Dr. W. E. Reed, the agency's executive secretary - treasurer, announced.

The church official, who said construction begins next spring, described the gift as the largest of its kind since the board was established in 1921. Mansfield is one of its three survivng incorporators.

EVANGELIST FOR a revival starting Monday at Central Assembly of God Church, Calypso at Hall, Monroe, will be Rev. Gerald Lewis, shown here with his wife, who will assist him in presenting special song numbers. Services will be held nightly at 7:30. Rev. William R. Blair is pastor.

FESTIVAL OF LIGHTS

Candle Lighting To Recall Event

By ROBERT M. ANDREWS
United Press International

At sundown Tuesday (Dec. 10) Jews around the world will light a candle to commemorate their forefathers' struggle for religious freedom more than 2,000 years ago.

Thus will begin Hanukkah, the eight-day Jewish Festival of Lights. Each succeeding night another candle will be lighted on the menorah, or candelabra, until eight candles are burning on the final day.

The holiday marks the victory of the army of the Maccabees over the Syrian army during the tyrannical rule of Emperor Antiochus Epiphanes, who had forbidden the Jews under penalty of death to practice their religion.

SEIZED TEMPLE

The Maccabees seized the Temple of Jerusalem, which has been looted and defiled by the Syrians, and it was cleansed and rededicated to God. According to legend, the vessel that contained only enough oil to light the temple menorah for one night lasted instead for eight days.

Today, the holiday is celebrated with special services: Prayers and music in synagogues, homes and religious schools. Children receive gifts or Hanukkah "glet" (money) from parents and relatives each of the eight days.

The Hebrew word Hanukkah, or Chanuko, means "rededication." The festival also is known as the "Days of Rededication" to religious freedom.

Astronaut L. Gordon Cooper Jr., a church-going Methodist, told recently how he went through "stacks and stacks" of paper trying to write a suitable prayer before his record 22.9-orbit space flight last May. He finally gave up.

Then, near the end of his actual flight, a prayer came to him spontaneously, and he said it into the tape recorder of his capsule, Faith 7. He repeated the humble prayer later when he addressed a joint meeting of Congress that honored him.

The prayer, he said, "doesn't stand as a significant prayer in design quality, but it was my prayer and I meant it."

Cooper told the story before a meeting of the National Methodist Council of Evangelism in Louisville, Ky., where he received a medallion from the World Methodist Council.

A New York University psychiatrist has news for those who believe that religious inter-marriage leads to emotional conflicts and eventual mental ills.

Dr. Thomas S. Langner, co-author of Life Stress and Mental Health, reports that a survey of 1,660 residents of a mid-town East Side Manhattan neighborhood shows it isn't necessarily so.

Of those interviewed, he said, 28 per cent had married persons of another religious faith, and showed no more evidence of mental disturbance than their neighbors.

Religious inter - marriage occurred most frequently in the group of highest social and economic status, Langner said. The same group, he added "worshipped less frequently and thought religious less important in their lives."

News Briefs In Religion Around U.S.

CINCINNATI (AP) — Unless Protestant churches and families develop a program of Christian education involving perhaps three hours a week by children attending regularly and working under qualified teachers, "there will be no next generation, religiously speaking," a Methodist pastor contends.

The Rev. David Sageser of Clifton Methodist Church says further that a strange development is the willingness of "our Protestant people to invest large sums in the erection of imposing education buildings, the work of which they are unwilling to support by any kind of funds or personal involvement."

EMPTY PEWS

STOCKHOLM (AP) — New Swedish statistics show that 89.65 per cent of all Swedish children are baptized, and 87.48 per cent of them become confirmed church members. But in an average week, only 4.6 per cent of the people attend church service.

MATERIALISM

SPRINGFIELD, Mo. (AP) — FBI director J. Edgar Hoover says that materialism, more than anything else, is "responsible for the observable deterioration in basic morals."

Cantata Program Presentation Set At Church Here

A Christmas cantata, "Bethlehem," will be presented at 11 a.m. services Sunday, December 15 at Memorial Methodist Church, Sherrouse Ave., Monroe.

Featured will be the 30-voice church choir under direction of Mrs. Estelle Sanders. Mrs. Irene Nelson will play the organ; Keith Pettway, the flute; Jenny Welch, tempany, and Claude Fuller will be narrator.

Soloists will be Mrs. Louise Davis, Miss Lean Lewis, Miss Gayle Smith, Robert Ballenger, Harold Riggs, and Billy Turpin.

Former Pastor To Get Degree

Rev. Frank Tripp, a former pastor of Monroe First Baptist Church, has been selected to receive an honorary doctorate during "achievement day" at William Jewell Baptist College in Liberty, Missouri.

Rev. Tripp is the retired executive secretary and superintendent of Southern Baptist Hospitals. He makes his home at 2804 North Colonial Drive in Montgomery, Alabama.

Baptist Home Children Due Yule Vacation

Plans are being made to allow boys and girls in the Louisiana Baptist Children's Home here to spend Christmas away from the Home with their relatives or, in cases where there are no relatives, with their sponsors or other interested friends.

Wade B. East, superintendent, said that this is being done because so many people over the state have requested it. Many persons have written the Home to invite a child into their home for the holiday season.

Christmas will be observed on the campus Saturday, December 21. Plans are for the children to be away from the Home December 22 through December 29 with their hosts coming for them and returning them to Monroe. This is the first time that Christmas vacations have been planned for all the children.

Attend Church Today

AND EVERY SUNDAY

YOU'LL FIND FAITH... PEACE... HOPE

Baptist

HIGHLAND BAPTIST CHURCH
1509 Arkansas Road, West Monroe
Rev. Filer Seal, Pastor
9:45 a.m. Sunday School
11:00 a.m. Morning Worship
5:00 p.m., Training Union
6:00 p.m., Evening Worship
7:30 p.m. Wednesday Prayer Meeting

MT. VERNON BAPTIST CHURCH
Jonesboro Road, West Monroe
Rev. Cecil Gregory, Pastor
10:00 a.m. Sunday School
11:00 a.m. Morning Worship
6:30 p.m. Training Union
7:30 p.m. Evening Worship
7:30 p.m. Wednesday Prayer Service

CYPRESS BAPTIST CHURCH
Route 3, West Monroe
Rev. Richard Allen, Pastor
10:00 a.m. Sunday School
11:00 a.m. Morning Worship
6:30 p.m. Training Union
7:00 p.m. Wednesday Prayer Service

PENIEL BAPTIST CHURCH
Jonesboro Rd., West Monroe
William R. Dowden, Pastor
9:45 a.m. Sunday School
11:00 a.m. Morning Worship
6:30 p.m. Training Union
7:30 p.m. Evening Worship
8:00 p.m. Wednesday Prayer Service

PINE GROVE BAPTIST CHURCH
Intersection Moore and Winnsboro Roads, Monroe
Rev. Robert E. Peek, Pastor
10:00 a.m. Sunday School
11:00 a.m. Morning Worship
6:30 p.m. Training Union
7:00 p.m. Wednesday Prayer Service
7:30 p.m. Evening Worship

BROWNVILLE BAPTIST CHURCH
1701 Bailey Street, West Monroe
Rev. Harold E. Cook, Pastor
9:45 a.m. Sunday School
10:55 a.m. Morning Worship
6:30 p.m. Training Union
7:30 p.m. Evening Worship
7:00 p.m. Monday Brotherhood
7:00 p.m. Wednesday Prayer Meeting

EASTSIDE MISSIONARY BAPTIST CHURCH
315 80th Street, Monroe
Rev. M. L. Graham, Pastor
10:00 a.m. Sunday School
11:00 a.m. Morning Worship
6:30 p.m. BTS
7:30 p.m. Evening Worship
7:00 p.m. Wed. Family Service
7:45 p.m. Wed. Prayer Service

EVERGREEN PARK BAPTIST CHURCH
506 Sandel St., West Monroe
Rev. O. J. Owens, Pastor
9:45 a.m. Sunday School
11:00 a.m. Morning Worship
6:30 p.m. B.T.S.
7:30 p.m. Evening Worship
7:00 p.m. Wed., meetings, prayer Ser.

BETHEL BAPTIST CHURCH
300 Washington St., West Monroe
Rev. P. Lionel Crowell, Pastor
9:45 a.m. Sunday School
10:55 a.m. Morning Worship
5:30 p.m. Training Union
6:30 p.m. Evening Worship
7:00 p.m. Wed., meetings, prayer Ser.

McCLENDON BAPTIST CHURCH
Downing Pine Road, West Monroe
Rev. E. L. Hayes, Pastor
9:45 a.m. Sunday School
11:00 a.m. Morning Worship
6:00 p.m. Training Course
7:00 p.m. Evening Worship
7:00 p.m. Wednesday Prayer Service

ROWLAND ROAD MISSIONARY BAPTIST CHURCH
Rowland Road
Cloy E. Chapman, Pastor
10:00 a.m. Sunday School
11:00 a.m. Morning Worship
7:00 p.m. Baptist Training Course
8:00 p.m. Evening Worship

WEST HEIGHTS BAPTIST CHURCH
West Heights Subdivision, West Monroe
Rev. James Floyd, Pastor
9:45 a.m. Sunday School
10:45 a.m. Morning Worship
6:00 p.m. Training Union
7:00 p.m. Evening Worship
7:00 p.m. Wed. Prayer Service

EMMANUEL BAPTIST CHURCH
North Fifth and Breard, Monroe
Fred Doolittle, Pastor
9:45 a.m. Sunday School.
10:55 a.m. Morning Worship
6:00 p.m. Training Union
7:00 p.m. Evening Worship
7:15 p.m. Wednesday "Family Night" Brotherhood, W.M.S., Y.W.A., G.A., R.A., Sunbeams.
7:30 p.m. Wednesday Prayer Service
8:00 p.m. Wednesday Prayer Meeting and Choir Rehearsal.

TRINITY BAPTIST CHURCH
214 Reagan Street, West Monroe
Rev. James B. White, Pastor
9:30 a.m. Sunday School
10:45 a.m. Morning Worship
7:00 p.m. Training Union
8:00 p.m. Evening Worship
7:00 p.m. Wednesday Church Organizations
7:45 p.m. Wednesday Prayer Meeting
8:30 p.m. Wednesday Choir Rehearsal

RIVERVIEW BAPTIST CHURCH
South 7th & Austin Streets, West Monroe
Rev. W. Virgil Jones, Pastor
9:45 a.m. Sunday School
11:00 a.m. Morning Worship
6:00 p.m. Training Union
7:00 p.m. Evening Worship
7:30 p.m. Wednesday Prayer Service

CALVARY BAPTIST CHURCH
812 Mississippi Street, Monroe
Rev. L. L. Morris, Pastor
9:45 a.m. Sunday School
11:00 a.m. Morning Worship
6:30 p.m. Training Union
7:30 p.m. Evening Worship
7:30 p.m. Wed. Prayer Meeting

FIRST BAPTIST CHURCH, SWARTZ
Rev. Andrew H. Johnson Jr., Pastor
9:45 a.m., Sunday School
11:00 a.m., Morning Worship
6:30 p.m., Training Union
7:30 p.m., Evening Worship
7:00 p.m., Wed., Prayer Meeting

FIRST BAPTIST CHURCH
St. John and Grammont, Monroe
Dr. James T. Horton, Pastor
9:45 a.m. Sunday School
11:00 a.m. Morning Worship
5:00 p.m. Evening Worship
6:30 p.m. Training Union
7:30 p.m. Wednesday Prayer meeting
8:00 p.m. Choir Rehearsal

MEMORIAL PARK BAPTIST CHURCH
201 Chapel, Monroe
Floyd Pate, Pastor
9:45 a.m. Sunday School
11:00 a.m. Morning Worship
7:00 p.m. Training Union
8:00 p.m. Evening Worship
7:00 p.m. Wednesday, Prayer Meeting and Family Night.

LAKESHORE BAPTIST CHURCH
Lakeshore at Camellia, Monroe
Vester R. Headrick, Pastor
9:30 a.m. Sunday School
10:45 a.m. Morning Worship
6:00 p.m. Training Union
7:00 p.m. Evening Worship
7:30 p.m. Wednesday, Prayer Meeting

CENTER POINT BAPTIST CHURCH
New Natchitoches Road, West Monroe
Rev. George E. Womack, Pastor
10:00 a.m. Sunday School
11:00 a.m. Morning Worship
6:00 p.m. Training Union
8:00 p.m. Evening Worship
7:00 p.m. Wednesday Prayer Meeting

FIRST BAPTIST CHURCH
West Monroe (500 Pine St.)
Dr. Clifton Tennison
9:30 a.m. Sunday School
10:45 a.m. Morning Worship
6:15 p.m. Training Union
7:15 p.m. Evening Worship
7:30 p.m. Thursday Choir Rehearsal
7:45 p.m. Wednesday Prayer Meeting

TEMPLE BAPTIST CHURCH
601 Plum Street, Monroe
Rev. W. Leon Ivey, Pastor
9:45 a.m. Sunday School
10:45 a.m. Morning Worship
6:45 p.m. Training Union
7:45 p.m. Evening Worship
7:30 p.m. Wednesday Prayer Service

EDGEWOOD BAPTIST CHURCH
501 Travis, West Monroe
Rev. D. E. Wainwright, Pastor
9:45 a.m. Sunday School
10:55 a.m. Morning Worship
6:00 p.m. Training Union
8:00 p.m., Youth Fellowship
7:00 p.m. Sunday Evening Service
1:30 p.m. Tuesday, W.M.S.

CLAIBORNE BAPTIST CHURCH
Nelson-DeFreese Road, West Monroe
Rev. V. L. Prewitt, Pastor
9:45 a.m. Sunday School
11:00 a.m. Morning Worship
6:00 a.m. Training Union
7:00 p.m. Evening Worship
7:00 p.m. Wed. Family Night
8:00 p.m. Prayer Meeting
8:30 p.m. Wed. Choir Practice

EMMANUEL BAPTIST CHURCH
Wellerman Road, West Monroe, La.
Rev. William A. Wimbs, Pastor
9:45 a.m. Sunday School
11:00 a.m. Morning Worship
6:00 p.m. Training Union
7:00 p.m. Evening Worship
7:30 p.m. Wednesday Prayer Meeting

COLLEGE PLACE BAPTIST CHURCH
301 Sherrouse Avenue, Monroe
T. Earl Ogg, Pastor
9:45 a.m. Sunday School
11:00 a.m. Morning Worship
6:15 p.m. Training Union
7:30 p.m. Evening Worship (Broadcast) KLIC every Sunday night.
7:35 p.m. Wednesday Prayer Meeting
6:45 p.m. Monday after 2nd Sunday Brotherhood.
9:30 a.m. Every Tuesday, W. M. S. Activities

CHENIERE BAPTIST CHURCH
Route 1, West Monroe
Rev. W. C. Bounds, Pastor
10:00 a.m. Sunday School
11:00 a.m. Morning Worship
6:00 p.m. Training Union
7:30 p.m. Evening Worship
7:00 p.m. Wednesday Prayer Meeting

LOCH ARBOR BAPTIST CHURCH
Route 3, Monroe
Rev. C. L. Warbenston, Pastor
10:00 a.m. Sunday School
11:00 a.m. Morning Worship
6:30 p.m. Training Union
7:30 p.m. Evening Worship
6:30 p.m. Wed. Family Night
7:15 p.m. Prayer Meeting and Bible Study

NEW CHAPEL HILL BAPTIST CHURCH
Arkansas Road, West Monroe
Rev. James A. Smith, Pastor
9:45 a.m. Sunday School
11:00 a.m. Morning Worship
7:00 p.m. Evening Worship
7:00 p.m. Wed. Prayer Meeting
8:00 p.m. Wed. Choir

GOOD HOPE BAPTIST CHURCH
Route 4, West Monroe
9:50 a.m. Sunday School
11:00 a.m. Morning Worship
6:15 p.m. Training Union
7:15 p.m. Evening Worship
6:45 p.m. Wednesday Youth and Teachers Meeting.

FAITH BAPTIST CHURCH
513 Sunnyside Drive, Monroe
Rev. Ray Howe, Pastor
9:45 a.m. Sunday School
11:00 a.m. Morning Worship
5:30 p.m. Sunday, Training Union
6:30 p.m. Evening Worship
7:00 p.m. Wednesday Family Night and Prayer Meeting
7:00 p.m. Thursday church visitation

PARKVIEW BAPTIST CHURCH
1001 Forsythe, Monroe
Rev. James R. Edwards, Pastor
9:15 a.m. Sunday School
10:30 a.m. Worship Service
5:45 p.m. Training Union
7:00 p.m. Worship Service
7:30 p.m. Wednesday Prayer Service

HIGHLAND PARK BAPTIST CHURCH
Roberts Ave. at Orleans, Monroe
Rev. Egar L. Wiggins, Pastor
9:45 a.m. Sunday School
10:50 a.m. Morning Worship
6:30 p.m. Training Union
7:30 p.m. Evening Worship
9:00 a.m. Tuesday, W. M. S.
7:30 p.m. Wednesday Prayer Meeting

OAKLAWN DRIVE BAPTIST CHURCH
Oaklawn Drive at Shady Lane, Monroe
(Formerly Clift Rock Church)
Rev. N. T. Smith, Pastor
9:45 a.m. Sunday School
10:45 a.m. Morning Worship
6:30 p.m. Training Union
7:30 p.m. Evening Worship
6:30 p.m. Wednesday Brotherhood
7:30 p.m. Wednesday Prayer Meeting

SOUTHSIDE BAPTIST CHURCH
700 South Sixth Street
Rev. L. E. Traxler Sr.
9:45 a.m. Sunday School
10:45 a.m. Morning Worship
6:30 p.m. Training Union
7:30 p.m. Evening Worship
7:00 p.m. Wednesday, Home Prayer Service

NORTH MONROE BAPTIST CHURCH
Ray Drive, Monroe
Rev. Glenn Pippens, Pastor
9:45 a.m. Sunday School
11:00 a.m. Morning Worship
6:15 p.m. Training Union
7:30 p.m. Evening Worship
7:30 p.m. Wed., Prayer Meeting
7:30 p.m. Thurs., Choir Rehearsal
930 a.m. Tues., WMS

VICTORY BAPTIST CHURCH
South 10th at Pecan, Monroe
Rev. Harold S. Dunn, Pastor
9:45 a.m. Sunday School
10:45 a.m. Morning Worship
6:30 p.m. Training Union
7:30 p.m. Evening Worship
6:30 p.m. Tuesday Visitations
7:00 p.m. Wednesday Prayer Meeting

CENTRAL BAPTIST CHURCH
3400 Lee Avenue, Monroe
Rev. C. B. Littleton, Pastor
9:40 a.m. Sunday School
10:45 a.m. Morning Worship
6 p.m., Training Union
7 p.m., Evening Worship
8 p.m., Youth Fellowship
7:30 p.m. Wednesday mid - week service

RIDGE AVENUE BAPTIST CHURCH
Ridge Ave. at Splane Drive, West Monroe
Rev. H. L. Sampson, Pastor
9:15 a.m. Sunday School
10:30 a.m. Worship Hour
5:45 p.m. Training Union
7:00 p.m. Evening Worship
7:30 p.m. Wednesday Prayer meeting
8:00 p.m. Choir rehearsal

ROCK HILL BAPTIST CHURCH
Rev. Leonard O. Garlington, Pastor
10:00 a.m. Sunday School
11:00 a.m. Morning Worship
7:30 p.m. Evening Worship
7:00 p.m. Wednesday Prayer Service

LANDMARK MISSIONARY BAPTIST CHURCH
1131 Evergreen, West Monroe
Rev. John L. Causey Sr., Pastor
9:50 a.m. Sunday School
11:00 a.m. Morning Worship
6:00 p.m. Evening Worship
7:00 p.m. Training Union
8:00 a.m. Worship - Evening
7:45 a.m. Choir Practice

FAIR PARK BAPTIST CHURCH
White's Ferry Road, West Monroe
Rev. Leland A. Langridge, Jr., Pastor
9:45 a.m. Sunday School
11:00 a.m. Morning Worship
6:00 p.m. Worship - Evening
7:00 a.m. Training Union
7:15 p.m. Wednesday Prayer Meeting
8:15 p.m. Choir Pracitce

WINNSBORO ROAD BAPTIST CHURCH
1000 Winnsboro Road, Monroe
Rev. Jack Barnes, Pastor
9:45 a.m. Sunday School
10:50 a.m. Morning Worship
6:45 p.m. Training Union
7:45 p.m. Evening Worship
7:30 p.m. Wed. midweek worship

FELLOWSHIP CHURCH
Buckhorn Bend
Rev. Bill Bennett
9:00 a.m. Sun. Morning Worship
10:00 a.m. Sunday School
6:30 p.m. Training Union
7:30 p.m. Evening Service
7:30 p.m. Wednesday Prayer Meeting

LIBERTY BAPTIST CHURCH
(Independent)
401 Slack St., West Monroe
Rev. John Dallalio, pastor
9:45 a.m. Sunday School
10:45 a.m. Worship Services
6:30 p.m. Training Union
7:30 p.m. Evening Service
7:00 a.m. Wed. Prayer Meeting
6:30 p.m. Thurs. Visitation

NEW LIGHT BAPTIST CHURCH
Prairie Road, Monroe
Rev. Paul McComb, Pastor
10:00 a.m., Sunday School
11:00 a.m., Morning Worship
7:00 p.m., Evening Worship
2:00 p.m., Tuesday, W.M.U
7:45 p.m. Wednesday, Prayer Service
6:00 p.m., Training Union

Methodist

FREE METHODIST CHURCH
Lincoln and McGuire Sts., West Monroe
Rev. Billy Roark, Pastor
9:45 a.m., Sunday School
6:45 p.m., Youth Service
7:30 p.m., Evening Worship
7:30 p.m., Wednesday Prayer Meeting

FIRST METHODIST CHURCH
West Monroe (101 North Second Street)
Rev. E. B. Emmerich, Pastor
9:45 a.m., Sunday School
10:50 a.m., Morning Worship
6:00 p.m., Youth Fellowship
5:00 p.m., Evening Worship
7:00 p.m., Wednesday Prayer Meeting

STONE AVENUE METHODIST CHURCH
Stone Avenue, Monroe
Rev. Isaac A. Patton, Pastor
9:45 a.m., Sunday Church School
10:45 a.m., Morning Worship
6:30 p.m., Methodist Youth Fellowship
6:30 p.m., Sunday Bible Study
7:30 p.m. Sunday Evening Worship

ST. PAUL'S METHODIST CHURCH
Lexington Ave. at Orell, Monroe
Dr. Ben Oliphint, Minister
8:15 a.m., Communion Service
9:15 a.m., Church School
9:15 a.m., Worship Service
10:30 a.m., Church School
10:30 a.m., Worship Service
5:00 p.m., Youth Choir
5:30 p.m., M. Y. F.
6:00 p.m., Supper for all groups
7:30 p.m., Vesper Service

SOUTHSIDE METHODIST CHURCH
South Fourth at Temple, Monroe
Lea Joyner, Minister
8:30 a.m. Family Worship
9:30 a.m. Church School
10:50 a.m., Morning Worship
11:00 a.m., Children's Church
5:00 p.m. Children and Youth Choirs
6:00 p.m., Methodist Youth Fellowship
6:30 p.m. Men's Chapel Choir Rehearsal
7:00 p.m. Evening Worship
6:30 p.m., Monday, Scout Troop 128
7:00 p.m., Wednesday Chancel Choir Rehearsal
7:00 p. m. Wednesday Prayer Meeting
7:00 p.m. 2nd Monday night, Official Board

MEMORIAL METHODIST CHURCH
401 Sherrouse Ave., Monroe
Rev. Loyd E. Williams, Pastor
9:45 a.m., Sunday School.
10:55 a.m., Morning Worship Service.
6:15 p.m., Methodist Sunday Evening Fellowship
7:00 p.m., Evening Worship
7:30 p.m., Wednesday. Sanctuary Choir

BROWNVILLE METHODIST CHURCH
1301 Alvin Street, West Monroe
Rev. Troy Garrett, Pastor
9:45 a.m., Church School
10:45 a.m., Morning Worship
6:30 p.m. M.Y.F.
6:30 p.m., Prayer Groups
7:30 p.m., Evening Worship.
7:30 p.m., Wednesday Prayer Meeting.
8:00 p.m., Wednesday Choir Practice.
7:38 p.m., W.S.C.S. Tuesday Evening

CLAIBORNE METHODIST CHURCH
Calhoun Road, West Monroe
Rev. Joe H. Robinson, Pastor
9:45 a.m., Sunday School
10:50 a.m., Morning Worship
6:00 p.m., Junior Choir
6:00 p.m., M. Y. F.
7:00 p.m., Evening Worship
7:00 p.m., Wed. Prayer meeting
7:45 p.m., Wed. Choir rehearsal

GORDON AVENUE METHODIST CHURCH
Gordon Ave., at Dixie, Monroe
Rev. Lamont Rouse, Pastor
9:45 a.m., Sunday School
10:50 a.m., Morning Worship
6:00 p.m., Methodist Youth Fellowship
7:30 p.m. Evening Worship
7:30 p.m., Wednesday Prayer Service
7:00 p.m., Thursday Choir Practice
7:30 p.m., Third Thurs. Official Board

McGUIRE METHODIST CHURCH
Arkansas Road and North Twelfth, W.M.
Rev. J. P. McKeithen, Pastor
9:20 a.m., Sunday school, Children, Adult Classes
9:20 a.m., Worship Service
10:20 a.m., Sunday School Youth, Men, Women
10:20 a.m., Worship Service
6:00 p.m., Jr. High, Sr. High, Older M. Y. F.
7:00 p.m., Evening Worship
7:30 p.m. Thursday Prayer Meeting

FIRST METHODIST CHURCH
Jackson at Wood, Monroe
Rev. George W. Harbuck, Minister
Rev. L. D. Thompson, Associate Minister
8:30 a.m., Sunday Holy Communion
9:35 a.m. Church School
10:50 a.m. Morning Worship
5:30 p.m., Vesper Service
6:15 p.m., Senior M. Y. F.
6:15 p.m. Junior High M. Y. F.

ST. MARK'S METHODIST CHURCH
Lincoln Drive, Monroe
Rev. James O. Evans, Pastor
9:40 a.m., Sunday School
10:50 a.m., Worship
5:30 p.m., MYF
7:00 p.m., Evening Worship
7:30 p.m., Thursday, Study Group

Lutheran

TRINITY LUTHERAN CHURCH
1301 Oliver Road, Monroe
9:00 a.m., Bible Class, Sunday School
10:15 a.m., Worship Service
First Sunday of month Holy Communion

MESSIAH LUTHERAN CHURCH
Meeting at 400 Jackson Street (next to the Jackson St. Branch of the Ouachita Parish Library)
Charles F. Vorkoper, Pastor
9:30 a.m. Sunday School
10:30 a.m. Sunday Worship Service

Christian

ST. JOHN'S CHRISTIAN CHURCH
(Disciples of Christ)
Forsythe and Westminster
R. T. Watson, Pastor
9:45 a.m. Church School
10:45 a.m., Sunday worship
5:30 p.m., Christian Youth Fellowship.
7:00 p.m., Evening worship

FIRST CHRISTIAN CHURCH
St. John and Oak Streets, Monroe
John O. Stewart, Minister
9:45 a.m., Sunday, Church School.
10:50 a.m., Worship
5:30 p.m., CYF & Chi Rho
7:00 p.m., Worship
7:30 p.m., Tuesday Choir Rehearsal.

Nazarene

FIRST CHURCH OF THE NAZARENE
North Fourth and Stella Streets, W. M.
Rev. Everette A. Johnson
9.45 a.m., Sunday School
11:00 a.m., Junior Church
11:00 a.m., Morning Worship
6:30 p.m., Young People's Service
7:30 p.m., Evening Worship.
7:30 p.m. Wednesday Prayer Service

FIRST CHURCH OF THE NAZARENE
201 Thomas Ave., Monroe
Rev. E. P. Akin, Pastor
9:45 a.m., Sunday School
11:00 a.m., Morning Worship
7:00 p.m., Junior Service
7:30 p.m., Evening Worship
7:30 p.m., Wednesday Prayer Meeting.
7:00 p.m., Thursday, visitation.

Jewish

TEMPLE B'NAI ISRAEL
2400 Orell Place
Rabbi Martin I. Silverman
8:00 p.m., Friday Worship Services
12:30 p.m., First Tuesday Monthly Sisterhood Meeting
10:00 a.m., Sunday School
7:00 p.m., Third Tuesday Monthly Men's Club
4:00 p.m., First and Third Sundays Monthly Youth Groups
7:30 p.m., Tues. Brotherhood

Episcopal

ST. ALBAN'S CHURCH
Rev. W. Alan King, Vicar
1501 Crescent Parkview Subdivision
Holy Communion & Sermon, 1st, 3rd & 5th Sundays 8:30 a.m.
Morning Prayer & Sermon, 2nd & 4th Sundays 8:30 a.m.

GRACE EPISCOPAL CHURCH
Rev. W. Bradley Trimble, Rector
Rev. William E. Baldridge, Curate
N. 4th & Glenmar
Sunday:
7:30 a.m. Holy Communion
9:45 a.m. First and Third Sundays Holy Communion Second and Fourth Sundays Morning Prayer, Sunday School
Daily:
8:45 a.m. Morning Prayer
5:45 p.m. Evening Prayer
Wednesday:
9:00 a.m. Holy Communion First Wednesday Sacrament of Healing at the Communion Service
Friday:
7:00 a.m. Holy Communion

ST. PATRICK'S CHURCH
Wellerman Rd. and Fairlane Dr. West Monroe
Rev. W. Alan King, Vicar
Sunday:
10:30 a.m. Morning Prayer, Holy Communion and Sermon

ST. THOMAS CHURCH
1308 Filhiol Avenue
Rev. R. W. Wilson, Vicar
Sunday:
8:00 a.m. Holy Eucharist
10:00 a.m. Matins, Eucharist, Ch. School
4:15 p.m. Inquirer's Class
7:30 p.m. 1st Tues. Women's Meeting
5:30 p.m. Wed. Holy Eucharist
7:30 p.m. 3rd Thurs. Men's Meeting
9:00 a.m. Holy Days Eucharist
Canterbury Society — 1st & 3rd Wed.

Presbyterian

FIRST PRESBYTERIAN CHURCH
Stubbs and 14th St., Monroe
Dr. W. H. McFadden, Minister
Rev. Archie B. Faires, Associate Minister
8:45 a.m. Sunday Morning Worship
9:45 a.m., Sunday Church School
11:00 a.m., Morning Worship
5:00 p.m., Chapel Choir
6:00 p.m., Youth and Adults
6:30 p.m., Carol Choir
6:30 p.m., Wednesday Family Meeting
7:15 p.m., Chancel Choir
11:00 a.m., 1st Tues. Women of Church

COVENANT PRESBYTERIAN CHURCH
Milton Street at Orel, Monroe
Wayne W. Gray, Minister
9:30 a.m. Sunday Church School
11:00 a.m. Worship Service
5:00 p.m. Youth Choir
5:30 p.m. Pioneer and Senior Youth
7:00 p.m. Monday, Boy Scouts
7:00 p.m. Wednesday, Mid-Week Bible
6:30 p.m. 2nd Fridays, Men's meeting
Tuesdays, Women of the Church
Last Wednesday monthly, Family Night

HIGHLAND PRESBYTERIAN CHURCH
Wellerman Road at Jersey Street West Monroe
Rev. Earl B. Wiggins, pastor
9:45 a.m., Sunday School
11:00 a.m. Morning Worship
6:00 p.m., Youth Groups
7:00 p.m., Evening Worship
7:00 p.m., Tuesday, Choir Practice
1:00 p.m., 1st Tuesday, Women of Church
7:00 p.m., 3rd Monday, Men of Church

MEMORIAL PRESBYTERIAN CHURCH
Mill at North 4th St., West Monroe
Dr. Hugh E. Bradshaw, Pastor
9:45 a.m., Sunday School
11:00 a.m., Morning Worship
5:30 p.m., Youth Group Meetings
7:00 p.m., Evening Worship
7:30 p.m., Wed. Prayer Services Men of the Church

WESTMINSTER PRESBYTERIAN CHURCH
200 Selman Drive, Monroe
Wm. W. Hatcher, Minister
9:45 a.m., Church School
11:00 a.m. Worship Service
5:30 p.m., Youth Fellowships
7:00 p.m., Evening Service
7:00 p.m., Wed. Church School
7:00 p.m., 2nd Monday, Deacons
7:00 p.m., 4th Monday, Men of Church
7:00 p.m., Third Wed. Session
7:15 p.m., 1st Tuesday, Women of Church

Church Of God

CHURCH OF GOD
813 Montgomery Street, West Monroe
Rev. Ed Denham, Pastor
10:00 a.m., Sunday School
11:00 a.m., Morning Worship
7:00 p.m., Evangelistic Service
7:30 p.m., Wed., Prayer Service, Y.P.E.

WELCOME HOME CHURCH OF GOD
131 Arrant Road, West Monroe
Rev. Doyle Whitesel, Pastor
10:00 a.m., Sunday School
11:00 a.m., Morning Worship
7:00 p.m., Evening Worship
7:00 p.m., Tuesday Youth Fellowship
7:00 p.m., Wednesday Prayer Meeting
7:00 p.m., L.M.S., 3rd Monday

PRAIRIE ROAD CHURCH OF GOD
Prairie Road, Monroe
10:00 a.m., Sunday, Church School
11:00 a.m. Worship Services
6:30 p.m., Young Peoples Service
7:30 p.m., Evening Worship
7:30 p.m., Wed., Prayer Service

CHURCH OF GOD
2500 Georgia St., Monroe
Rev. L. A. Brannen, Pastor
10:00 a.m. Sunday School
11:00 a.m. Morning Worship
6:00 p.m. Y.P.E. Service
7:00 p.m. Evangelistic Service
7:30 p.m. Wed. Prayer Meeting

FIRST CHURCH OF GOD
South Third at Beauregard, Monroe
Carl R. Owens, Pastor
10:00 a.m., Sunday School
11:00 a.m., Morning Worship
7:00 p.m., Homebuilders.
7:30 p.m., Evening Worship
7:30 p.m., Wednesday, Prayer Meeting
7:30 p.m., Women's Missionary Society 2nd and 4th Mondays.

CYPRESS STREET CHURCH OF GOD
1401 Cypress Street West Monroe
Rev. T. E. Miller, Pastor
9:45 a.m., Sunday School
10:45 a.m., Morning Worship
6:15 p.m., Services for All Age Groups
7:00 p.m., Evening Evangelistic Service
7:00 p.m., Mid-Week Prayer Service
7:00 p.m., W.M.S. Meeting 1st Monday Each Month

Assembly Of God

SWARTZ ASSEMBLY OF GOD CHURCH
Old Monroe Road
Rev. Ralph L. Wells, Pastor
9:45 a.m., Sunday School
11:00 a.m., Morning Worship
6:00 p.m., Christ's Ambassadors
7:00 p.m. Evening Service
7:00 p.m., Tuesday Women's Missionary Council.

COLLEGE TOWN ASSEMBLY OF GOD
D'Arbonne, Harrison, Monroe
E. J. Graves, Pastor
9:45 a.m., Sunday School
11:00 a.m., Worship Service
7:00 p.m., Auxiliary Service
7:30 p.m., Evangelistic Services
7:30 p.m., Mid-Week Service (Wednes.)

SOUTHSIDE ASSEMBLY OF GOD
600 South Eighth, West Monroe
Rev. Troy S. Tisdale, Pastor
9:45 a.m. Sunday School
11:00 a.m., Morning Worship
6:30 p.m., Ladies W.M.C. Service
6:30 p.m., Young People C. A. Service
7:30 p.m., Evangelistic Service
7:30 p.m., Tuesday, Prayer Meeting

SEIGLE ASSEMBLY OF GOD CHURCH
Smith at Washington, West Monroe
Rev. R. O. Smith, Pastor
9:45 a.m., Sunday School
11:00 a.m., Morning Worship
6:00 p.m., C.A. Service
7:00 p.m., Evangelistic Service
1:30 p.m., W.M.C.
7:00 p.m., Wed. Worship.

FIRST ASSEMBLY OF GOD CHURCH
Cypress and Crosley Streets West Monroe, Louisiana
Fred D. Wall, Pastor
9:45 a.m., Sunday School
11:00 a.m., Morning Worship
5:30 p.m. Youth Service
7:30 p.m., Evangelistic Service
7:30 p.m., Wednesday Prayer Meeting

CENTRAL ASSEMBLY OF GOD
Hall Street at Calypso, Monroe
Rev. William R. Blair, Pastor
9:45 a.m., Sunday School
11:00 a.m., Morning Worship
6:30 p.m., Auxiliary meetings
7:30 p.m., Evangelistic Service
7:30 p.m., Wednesday Prayer Service and praise.

CHENIERE ASSEMBLY OF GOD CHURCH
Philpott at Jonesboro Road, West Monroe
Rev. James E. Downs, Pastor
10:00 a.m. Sunday School
11:00 a.m. Morning Worship
6:30 p.m. Christ's Ambassadors
7:30 p.m. Evangelistic Services
7:30 p.m. Thursday Services

Latter-Day Saints

CHURCH OF JESUS CHRIST OF THE LATTER DAY SAINTS — MORMON
2300 Lee Ave.
Jay Terry, Branch President
10:00 a.m., Sunday School
5:15 p.m., Priesthood and Relief Society Meeting
6:30 p.m., Sacrament Meeting
4:30 p.m., Monday Primary
7:30 p.m., Tuesday, Mutual Improvement Assoc.

REORGANIZED CHURCH OF THE LATTER-DAY SAINTS CHURCH OF JESUS CHRIST OF THE LATTER DAY SAINTS, West Monroe
707 Montgomery
Elder Marion Huntsman Pastor
9:45 a.m., Sunday Church School
10:55 a.m., Morning Worship
6:30 p.m., Zion's League
7:30 p.m., Evening Worship
7:30 p.m., Wednesday Prayer Service.

Salvation Army

THE SALVATION ARMY CHAPEL
810 Harrison, Monroe
Capt. and Mrs. Ronald C. Greene, Commanding Officers
9:45 a.m., Sunday School
11:00 a.m., Morning Worship
6:30 p.m., Young People's Meeting
7:30 p.m., Evening Worship
7:30 p.m., Wednesday Prayer Meeting
2:00 p.m., Thursday Home League

Greek Orthodox

STS. CONSTANTINE AND HELENE
2005 Forsythe Ave.
The Rev. Spyridon C. Economos, Pastor
9:30 a.m., Sunday School
10:00 a.m., Divine Liturgy
4:00 p.m., Mon., Wed., Fri., Greek School.

Catholic

ST. MATTHEW'S CHURCH
121 Jackson, Monroe
Msgr. John C. Marsh, Pastor
6:30, 8, 9:30, 11 a.m., and 6 p.m. Sunday Masses
6:30, 7:30 a.m. and 6 p.m., Wednesday, Weekday Masses
7:30 p.m., Tuesday and Thursday Inquiry Classes
4 to 6 p.m., and 7 to 9 p.m., Saturday confessions
4 p.m., Sunday Baptisms by appointment
7:30 p.m., Thursday Knights of Columbus

OUR LADY OF FATIMA CHURCH
201 Sheridan, Monroe
Rev. George Martinez, Pastor
7:00, 8:30, 10:00 a.m., 7:00 p.m., Sunday Masses
6:30, 8:00 a.m., Weekday Masses.
5:00 to 6:00 p.m., and 7:00 to 8:00 p.m., Saturday Confessions.
7:30 p.m., Tuesday and Thursday, Inquiry Classes.

ST. JOSEPH'S CATHOLIC CHURCH
506 Benton, Monroe
Rev. William Allen, Pastor
Rev. Dennis A. Curren, Assistant Pastor
6:00, 8:00, 10:00 a.m. and 5:30 p.m. Sunday masses
6:00, 8:30 a.m. daily masses
6:00 a.m., 6:00 p.m. First Friday
4-5:30 p.m., 7-8 p.m. Saturday confessions
11:00 a.m. Sunday Baptisms by appointment
7:00 p.m., Monday, Inquiry Class
3:30-4:30 p.m. Wed. catechism, grammar grades
9:00-9:45 a.m. Sunday catechism high school

SAINT PASCHAL'S CHURCH
711 N. 7th St., West Monroe
Father Vitus Duschinsky, Pastor
Father Simon Hartke, Assistant
6, 8, 10 a.m., 6:30 p.m., Masses Sunday
6:00, 8 a.m. Masses daily
6:30, 7:30, 9 a.m., 5:30 p.m. Holy Day Masses
6:15, 8 a.m., 5:30 p.m. Masses first Friday each month
7:30 p.m., Friday devotions.
4-5 p.m. 7-8 p.m. Saturday confessions, and before each Holy Mass

THE CHURCH OF JESUS THE GOOD SHEPHERD
Emerson, Good Shepherd Lane
Rev. Dave P. Dabria, Pastor
Rev. William B. Provosty, Asst. Pastor
Sunday Masses 8:00 a.m., 10:00 a.m. 11:30 a.m., 6:30 p.m.
Weekday Masses 6:30 a.m., 7:45 a.m. Except Friday 6:30 a.m., and 11:30 a.m., Saturday 6:30 a.m., and 7:00 a.m.
Saturday Confessions 5-6, 7-8 p.m.

Christian Science

CHRISTIAN SCIENCE CHURCH
Auburn at North Second, Monroe
11:00 a.m., Sunday School
11:00 a.m., Morning Service
8:00 p.m., Wednesday Testimony
Reading Room at 2225 Louisville Ave., Twin City Shopping Center

First Pilgrim Church

Otis and Flannagan, West Monroe
Rev. Allen R. Killen, Pastor
9:45 a.m. Sunday School
10:45 a.m. Morning Worship
7:00 p.m. Young People's Service
7:30 p.m. Evening Worship
7:30 p.m. Wednesday, Prayer and Bible Study

Church Of Christ

COLLEGE TOWN CHURCH OF CHRIST
3605 DeSiard, Monroe
Harold Poland, Minister
9:00 a.m. Morning Worship
10:10 a.m. Bible Classes
5:00 p.m. Youth Discussion Class
6:00 p.m. Evening Worship
9:00 a.m. Tuesday Ladies Class
6:00 p.m. College Student Organization (Every Wednesday Evening)
7:30 p.m. Wed. Night Prayer Meeting
7:30 p.m. Monthly Business Meeting Every Second Monday)

JACKSON STREET CHURCH OF CHRIST
Jackson at Texas, Monroe
E. C. McKenzie, Minister
10:00 a.m., Sunday Bible School
10:50 a.m., Lord's Supper Service
11:15 a.m., Preaching
6:00 p.m., Evening Worship
7:30 p.m., Wednesday Bible Study

WHITE'S FERRY RD. CHURCH OF CHRIST
3201 North 7th, West Monroe
Albert Fleetwood, Evangelist
9:45 a.m., Bible Classes
10:45 a.m., Morning Worship, Communion
5:30 p.m., Young People's Class
6:00 p.m., Evening Service
7:30 p.m., Wednesday Bible Study

CLAIBORNE CHURCH OF CHRIST
Wallace Dean Road, West Monroe
10:30 a.m. Sunday Morning Worship
7:00 p.m. Sunday Evening Worship
7:00 p.m. Thursday Mid-week service

BAWCOMVILLE CHURCH OF CHRIST
Jonesboro Rd., West Monroe
JURD BRANTLEY, EVANGELIST
9:45 a.m., Sunday Bible Classes
10:30 a.m., Morning Worship & Communion
6:30 p.m., Bible classes
7:30 p.m., Evening worship
7:30 p.m., Wednesday Bible study

Apostolic

APOSTOLIC CHURCH
221 Martin St., West Monroe
Elder W. I. Hemphill, Pastor
10:00 a.m., Sunday Bible Study and Worship Service
7:15 p.m. Evening Service, and Worship
7:30 p.m., Wednesday Young Folks and Teaching
7:30 p.m., Friday General Service, Communion Services First Friday night of Each Month.

APOSTOLIC CHURCH OF THE LORD JESUS CHRIST
Highway 80, West Monroe
Rev. Grafton Yates, Pastor
10:00 a.m., Sun. Bible study and worship
7:30 p.m., Sun. Evangelistic service
7:30 p.m., Wed. prayer meeting
7:15 p.m., Fri. young people's service
7:30 p.m., Sat. Worship.

Pentecostal

FIRST UNITED
1600 South Second Street, Monroe
Rev. G. E. Chance, Pastor
10:00 a.m., Sunday School
11:00 a.m., Morning Worship
6:00 p.m., Youth Fellowship
7:30 p.m., Evangelistic Service
7:30 p.m., Wednesday Bible Study
7:30 p.m., Friday Youth Service

FIRST UNITED PENTECOSTAL CHURCH
702 Montgomery Ave., West Monroe
Rev. E. W. Caughron, Pastor
9:45 a.m., Sunday School
11:00 a.m., Morning Worship
7:30 p.m., Evangelistic Service
7:30 p.m., Wed., Bible Study
7:30 p.m., Friday, Pentecostal Conquerors

UNITED PENTECOSTAL CHURCH
104 Virginia, Monroe
(Across Highway from OPHS)
Rev. L. J. Yeats, Pastor
10:00 a.m., Sunday School
11:00 a.m., Morning Worship
7:30 p.m., Evangelistic Service
7:30 p.m., Wednesday Bible Study
7:30 p.m., Friday, Pentacostal Conquerors

Seventh-Day Adventist

SEVENTH-DAY ADVENTIST CHURCH
Sandel Drive and Oaklawn Streets, Monroe
Morris Rossier, Pastor
9:30 a.m., Saturday Sabbath School
11:00 a.m., Morning Worship
4:00 p.m., Saturday Y.P.M.V. Meeting
7:30 p.m., Wednesday Prayer Meeting

Jehovah's Witnesses

JEHOVAH'S WITNESSES
4501 Jackson, Monroe
H. C. Trull, Presiding Minister
9:00 a.m., Daily Text Discussion
9:30 a.m., Preaching Activity
5:30 p.m., Bible Sunday Class
7:30 p.m., Wednesday Bible Study
7:30 p.m., Friday Ministry Development
8:30 p.m., Friday Ministry School

DR. W. EARL HOTALEN

Dr. Hotalen Will Speak Here Today

The executive director of the Louisiana Moral and Civic Foundation, Inc., of Baton Rouge, Dr. W. Earl Hotalen, will be guest speaker at 10:45 a.m. worship services today at Stone Avenue Methodist Church here. The event will be in connection with observance of Commitment Day.

The Rev. Isaac A. Patton, pastor, said Dr. Hotalen, will discuss "Well Known and Little Known Facts About Alcohol."

RESEARCH WORK

Dr. Hotalen for 30 years has been associated with anti-alcohol movements nationally and internationally. Because of his activities in scientific research on alcohol - related matters, particularly in reference to the "blastophthoric effects" of alcoholic beverages, he is listed in "Leaders in American Science."

He maintains official relationships with anti-alcohol organizations in Switzerland and Spain, and with the quadrennial World Congresses Against Alcoholism, which will meet again in 1964 at Frankfort, Germany.

He has been in his current post for 14 years. He is a Methodist minister and holds affiliation in many church and civic organizations.

Area Church Groups Help Food Drive

Area Baptist churches and friends of dependents at the Louisiana Baptist Children's Home here responded generously to the recent annual Fall Food Round-Up, it was announced by Wade B. East, superintendent, who expressed the organization's appreciation.

The truck from the Home made 16 scheduled trips throughout Louisiana to transport canned goods, staples and miscellaneous items given to assist in the work of the child care agency.

DELIVERED GIFTS

East said that people throughout the state have been very thoughtful in making gifts of foodstuffs. Ouachita Parish churches and individuals have delivered their contributions to the Home warehouse.

The grocery bill for feeding about 150 growing boys and girls is rather large for a year. Items given in the food round-up are a big boost in helping the Home provide a nourishing diet for the children, the superintendent said. Gifts of food are welcomed at any time of the year, he pointed out.

Two Assigned Mission Posts

The Church of God has named Rev. and Mrs. Ralph N. Coolidge, Baton Rouge, for a three-year term as missionaries to British Guiana, effective Jan. 1, 1964.

Dr. Lester A. Crose, the movement's Missionary Board executive secretary, said appointment of the former mission workers in Trinidad is for pastoral duties at congregations in Georgetown.

Home Official Pulpit Guest

Rev. Earl D. Mercer, public relations director for the Louisiana Baptist Children's Home, will be pulpit guest today for both worship services at Elwood Baptist Church near Forest Hill, where he served as pastor in 1945-47.

Church Receives $250,000 Gift

A $250,000 gift annuity from Mr. and Mrs. C. C. Mansfield, Oklahoma City, Okla., will make possible construction in Anderson, Ind. of a new office building for the national Board of Church Extension and Home Missions of the Church of God, Dr. W. E. Reed, the agency's executive secretary - treasurer, announced.

The church official, who said construction begins next spring, described the gift as the largest of its kind since the board was established in 1921. Mansfield is one of its three survivng incorporators.

EVANGELIST FOR a revival starting Monday at Central Assembly of God Church, Calypso at Hall, Monroe, will be Rev. Gerald Lewis, shown here with his wife, who will assist him in presenting special song numbers. Services will be held nightly at 7:30. Rev. William R. Blair is pastor.

FESTIVAL OF LIGHTS

Candle Lighting To Recall Event

By ROBERT M. ANDREWS
United Press International

At sundown Tuesday (Dec. 10) Jews around the world will light a candle to commemorate their forefathers' struggle for religious freedom more than 2,000 years ago.

Thus will begin Hanukkah, the eight-day Jewish Festival of Lights. Each succeeding night another candle will be lighted on the menorah, or candelabra, until eight candles are burning on the final day.

The holiday marks the victory of the army of the Maccabees over the Syrian army during the tyrannical rule of Emperor Antiochus Epiphanes, who had forbidden the Jews under penalty of death to practice their religion.

SEIZED TEMPLE

The Maccabees seized the Temple of Jerusalem, which has been looted and defiled by the Syrians, and it was cleansed and rededicated to God. According to legend, the vessel that contained only enough oil to light the temple menorah for one night lasted instead for eight days.

Today, the holiday is celebrated with special services: Prayers and music in synagogues, homes and religious schools. Children receive gifts or Hanukkah "glet" (money) from parents and relatives each of the eight days.

The Hebrew word Hanukkah, or Chanuko, means "rededication." The festival also is known as the "Days of Rededication" to religious freedom.

Astronaut L. Gordon Cooper Jr., a church-going Methodist, told recently how he went through "stacks and stacks" of paper trying to write a suitable prayer before his record 22.9-orbit space flight last May. He finally gave up.

Then, near the end of his actual flight, a prayer came to him spontaneously, and he said it into the tape recorder of his capsule, Faith 7. He repeated the humble prayer later when he addressed a joint meeting of Congress that honored him.

The prayer, he said, "doesn't stand as a significant prayer in design quality, but it was my prayer and I meant it."

Cooper told the story before a meeting of the National Methodist Council of Evangelism in Louisville, Ky., where he received a medallion from the World Methodist Council.

A New York University psychiatrist has news for those who believe that religious inter-marriage leads to emotional conflicts and eventual mental ills.

Dr. Thomas S. Langner, co-author of Life Stress and Mental Health, reports that a survey of 1,660 residents of a midtown East Side Manhattan neighborhood shows it isn't necessarily so.

Of those interviewed, he said, 28 per cent had married persons of another religious faith, and showed no more evidence of mental disturbance than their neighbors.

Religious inter - marriage occurred most frequently in the group of highest social and economic status, Langner said. The same group, he added "worshipped less frequently and thought religious less important in their lives."

Former Pastor To Get Degree

Rev. Frank Tripp, a former pastor of Monroe First Baptist Church, has been selected to receive an honorary doctorate during "achievement day" at William Jewell Baptist College in Liberty, Missouri.

Rev. Tripp is the retired executive secretary and superintendent of Southern Baptist Hospitals. He makes his home at 2804 North Colonial Drive in Montgomery, Alabama.

News Briefs In Religion Around U.S.

CINCINNATI (AP) — Unless Protestant churches and families develop a program of Christian education involving perhaps three hours a week by children attending regularly and working under qualified teachers, "there will be no next generation, religiously speaking," a Methodist pastor contends.

The Rev. David Sageser of Clifton Methodist Church says further that a strange development is the willingness of "our Protestant people to invest large sums in the erection of imposing education buildings, the work of which they are unwilling to support by any kind of funds or personal involvement."

EMPTY PEWS

STOCKHOLM (AP) — New Swedish statistics show that 89.-05 per cent of all Swedish children are baptized, and 87.48 per cent of them become confirmed church members. But in an average week, only 4.6 per cent of the people attend church service.

MATERIALISM

SPRINGFIELD, Mo. (AP) — FBI director J. Edgar Hoover says that materialism, more than anything else, is "responsible for the observable deterioration in basic morals."

Cantata Program Presentation Set At Church Here

A Christmas cantata, "Bethlehem," will be presented at 11 a.m. services Sunday, December 15 at Memorial Methodist Church, Sherrouse Ave., Monroe.

Featured will be the 30-voice church choir under direction of Mrs. Estelle Sanders. Mrs. Irene Nelson will play the organ; Keith Pettway, the flute; Jenny Welch, tempany, and Claude Fuller will be narrator.

Soloists will be Mrs. Louise Davis, Miss Lean Lewis, Miss Gayle Smith, Robert Ballenger, Harold Riggs, and Billy Turpin.

Baptist Home Children Due Yule Vacation

Plans are being made to allow boys and girls in the Louisiana Baptist Children's Home here to spend Christmas away from the Home with their relatives or, in cases where there are no relatives, with their sponsors or other interested friends.

Wade B. East, superintendent, said that this is being done because so many people over the state have requested it. Many persons have written the Home to invite a child into their home for the holiday season.

Christmas will be observed on the campus Saturday, December 21. Plans are for the children to be away from the Home December 22 through December 29 with their hosts coming for them and returning them to Monroe. This is the first time that Christmas vacations have been planned for all the children.

GUIDE TO GOOD READING

Books Added To Library

By FRANCES FLANDERS
Ouachita Parish Librarian

New books in great numbers have been added to the book collection of the Ouachita parish public library during recent weeks and we will definitely reach and pass our goal of 90,000 volumes by January first. Among the new books there are volumes to interest every type of reader. First let's look at the books of fiction. There are many readers of mystery stories among the patrons of the library and they will welcome seven new titles: "Close Quarters' by Michael Gilbert, "Proud Journey" by Joseph Wayne, "The Decayed Gentlewoman" by E. X. Ferrars, "Dead Water" by Nagio Marsh, "Planet of the Apes" by Pierre Boulle, "The Ipcress File" by Len Deighton and "A Sad Song Singing" by Thomas B. Dewey.

Louis Auchincloss is one of the outstanding modern authors and his books are steadily increasing in popularity. His latest title is "Powers of Attorney" and is concerned with the different personalities employed by a law firm. It is interesting and well - written. "The Artist" by Jan de Hartog is a very interesting novel dealing with the life of a Dutch artist. "A Little to the East" is the title of a book written by Robert Cendella, which is the story of a murder trial. Books of this type are usually popular and this one should be so. Milovan Djilas is a famous political prisoner in Yugoslavia, who is still writing and whose latest book is called "Montenegro." It's background is the early days of World War I and the author has written an absorbing and informative story of this period. "The Gates of the Mountain" is a fictionalized account of the Lewis and Clark expedition, written by Will Henry. Those who enjoy a good story of western adventure will want to read this book.

Don Berry is the author of "To Build a Ship", a most interesting story, based on the need of an isolated community in Oregon. "The Glass Coffin" by Maurice Druon is a collection of short stories, written by an outstanding French author. "The Princes" by Malgonkar is a story of the fabulous world of the Indian Princely States. It will be enjoyed by all who enjoy the pageantry and pomp of a feudal society, which has survived to the present day. "The House That Tai Ming Built" is another of the interesting stories which Virginia Lee writes about the Chinese community in San Francisco. It is presented with a sympathy and intelligence which will appeal to many readers.

The field of non-fiction offers a number of interesting books. "Through Darkest Adolescense" is a humorous account of the problems of adolescence written by Richard Armour. "Jacques Maritain" by Joseph W. Evans is a good study of the philosophy of this erudite man. "Religions of America" by Leo Rosten is a very fine comparative study of the religions of this country. "Jesus of Nazareth, the Hidden Years" by Robert Aron attempts to reconstruct the life of Christ during the years of which no mention is made in Biblical accounts. "Sick Cities" by Mitchell Gordon is another discussion of the blight which has fallen on many American cities.

"The Election of Andrew Jackson" by Robert V. Remini is especially timely just now, as this was really the first national election in which masses of the people voted. "A Senate Journal" by Allen Drury is an interesting account of the years in which Mr. Drury served as a Washington correspondent and does much to make clear the way in which our Senate works. "Border Guard" by Don Whitehead is a very fine account of the work of the United States custom service. "Atomic Submarines" by Norman Polmar is a good discussion of the usefulness of this type of submarine. "From Zero to Infinity" by Constance Reid is an excellent discussion of what makes numbers interesting. "Vanishing Wildlife" by Roy Pinney is a feverent plea for the preservation of our wildlife.

A valuable book in the technical field is "Understanding Electronic Components" written by [illegible] Waters. "New Hope For Your Skin" by Irwin Lubowe should be helpful to many people, especially to teengers. "With Love from Karen" by Marie Killilea is an account of the experiences of a mother with a child who has cerebral palsy. Two useful books for dog lovers are "The Complete Irish Wolfhound," by Alma J. Starbuck and "The New Complete Great Dane." "Fundamentals of Accounting" by Perry Mason is a useful book. "Your Child, Step by Step Toward Maturity" is an excellent book of child care. A book which should be in demand at this season is "Modern Art of Candle Creating" by Don Olsen. Another useful book is "Needlework Stitches" by Barbara Snook.

Books in the fine arts classification are always lovely. "The Art of Rome and Her Empire" by Heinz Kahler is a beautiful and scholarly work. "The Revised Price Guide to Pattern Glass" by Ruth Webb Lee is a book of interest to collectors in this field. "Living with Antiques" published by the Antiques magazine contains wonderful ideas for making your home more beautiful. "A Funny Thing Happened on the Way to the Forum" is the text of a popular Broadway play written by Stephen Sondheim. Jesse Stuart has a large public who will welcome "A Jesse Stuart Reader" a collection of his plays and poems. Marchette Chute is a recognized authority on Shakespeare and his age and has just written a new book called "The World of Shakespeare." Jacquetta Hawkes and Sir Leanorad Wooley are writing a new history of mankind of which volume 1 has just been published. It deals with prehistory and the beginnings of civilization. "Archaelogical Techniques for Amateurs" Philip C. Hammond should interest many readers. "The Civilization of Rome" by Pierre Grimal is a very fine work and should be useful to students of Latin and ancient history. Are you using the resources of your Parish Library? If not, we give you a cordial invitation to do so.

Come Get It!
ALL THIS MONTH WE'RE GIVING EXTRA BIG DISCOUNTS ON ALL FURNITURE. Market time soon . . . must sell it now!
BRENNAN UTILITIES
Monroe's Greatest Furniture Discount House.
Between the river bridges on North Grand St. in Monroe, La.

NLSC Singers Present Yule Program Today

The Northeast Louisiana State College Singers present their "Christmas Oratorio," by Saint-Saens, at 3 p.m. today in Biedenharn Auditorium.

The public is invited. There will be no admission charge.

Conducting will be Davis Bingham of the NLSC music faculty. Ronny Brothers is the accompanist.

A large number of student soloists have been announced, including five sopranos, one alto, thee tenors and four baritones.

Composed in the late 19th century, the Saint-Saens work is scored for full chorus, quartet, quintet, trio, duet and women's chorus.

DOES GETTING UP NIGHTS MAKE YOU FEEL OLD
After 35, common Kidney or Bladder Irritations often occur and may make you tense and nervous from too frequent passages both day and night. Secondarily, you may lose sleep and suffer from Headaches, Backache and feel old, tired, depressed. In such irritation, CYSTEX usually brings fast, relaxing comfort by curbing irritating germs in strong, acid urine and by analgesic pain relief. Get CYSTEX at druggists. Feel better fast.
ADV.

RECORDS FOR CHRISTMAS
Give a library of Gospel Records this Christmas. Payment plan available for only $5.00 per month. A large selection of gospel sheet music too.
NO PAYMENT 'TIL NEXT YEAR
HOUSE of BARGAINS
907 CYPRESS FA 3-6433 WEST MONROE
"NORTHEAST LOUISIANA'S GOSPEL MUSIC CENTER"

You Can Count on Us . . : Quality Costs No More at Sears

SEARS ROEBUCK AND CO

Say Merry Christmas With Gifts from Sears

YOUR CHOICE $39

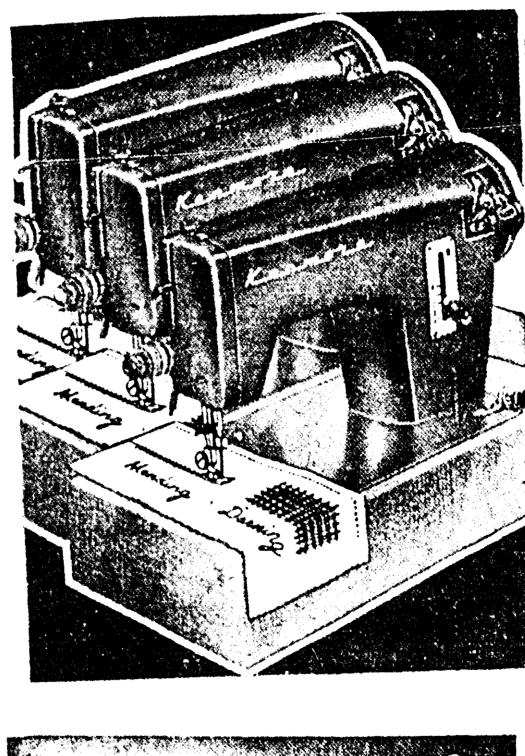

Sears Kenmore Sewing Machine
Regular $50.90 $39
- Budget-priced straight stitch machine
- Sews forward or reverse, mends, darns
- Adjustable stitch length regulator
- Complete machine with portable base

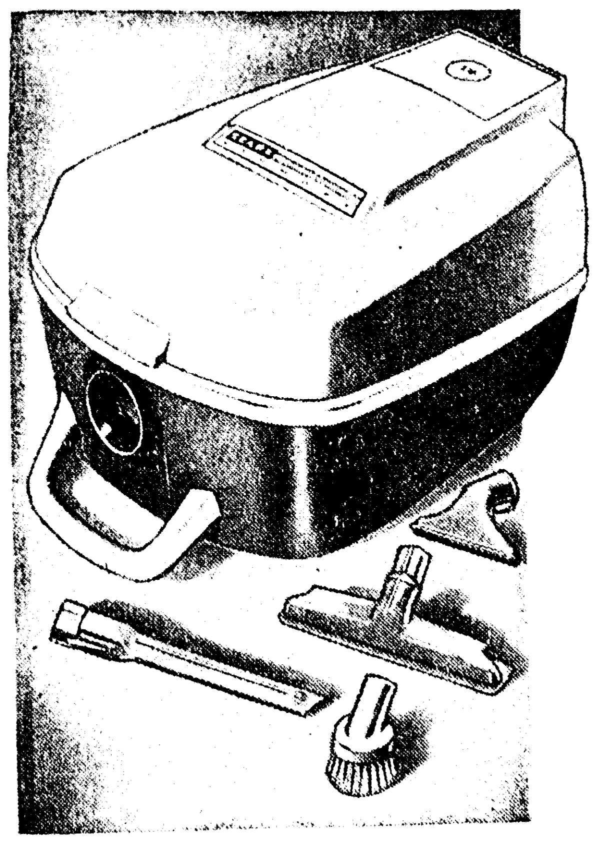

Sears Kenmore Vacuum Cleaners
Gift Priced $39
- Powerful, deep-cleaning 1-HP motor
- Stands on end on stairs . . . stores on shelf
- Portable lightweight with easy-care handle
- Extra-large disposable paper dust bags

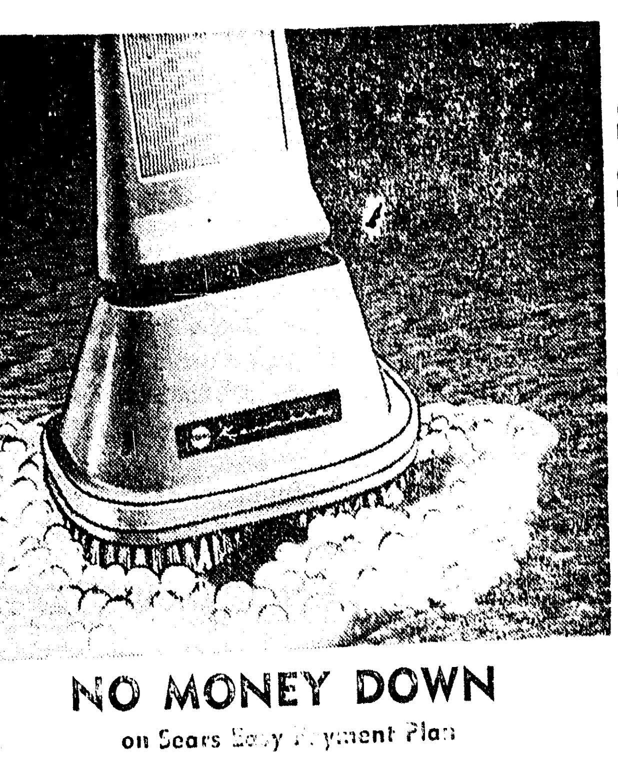

Sears Kenmore Shampoo-Polishers
Gift Priced $39
- Shampoos your rugs with foaming suds
- Polishes, buffs, scrubs, waxes floors
- 12-inch width for faster cleaning
- No-kink dispensing tube for even flow

NO MONEY DOWN
on Sears Easy Payment Plan

PHONE SEARS
for All Your Needs

Shop at Sears and Save
Satisfaction Guaranteed or Your Money Back
SEARS
1501 Louisville Ave.
Phone FA 5-1441
FREE PARKING
STORE HOURS
OPEN DAILY 9 AM TO 9 PM

Bettmann Archive

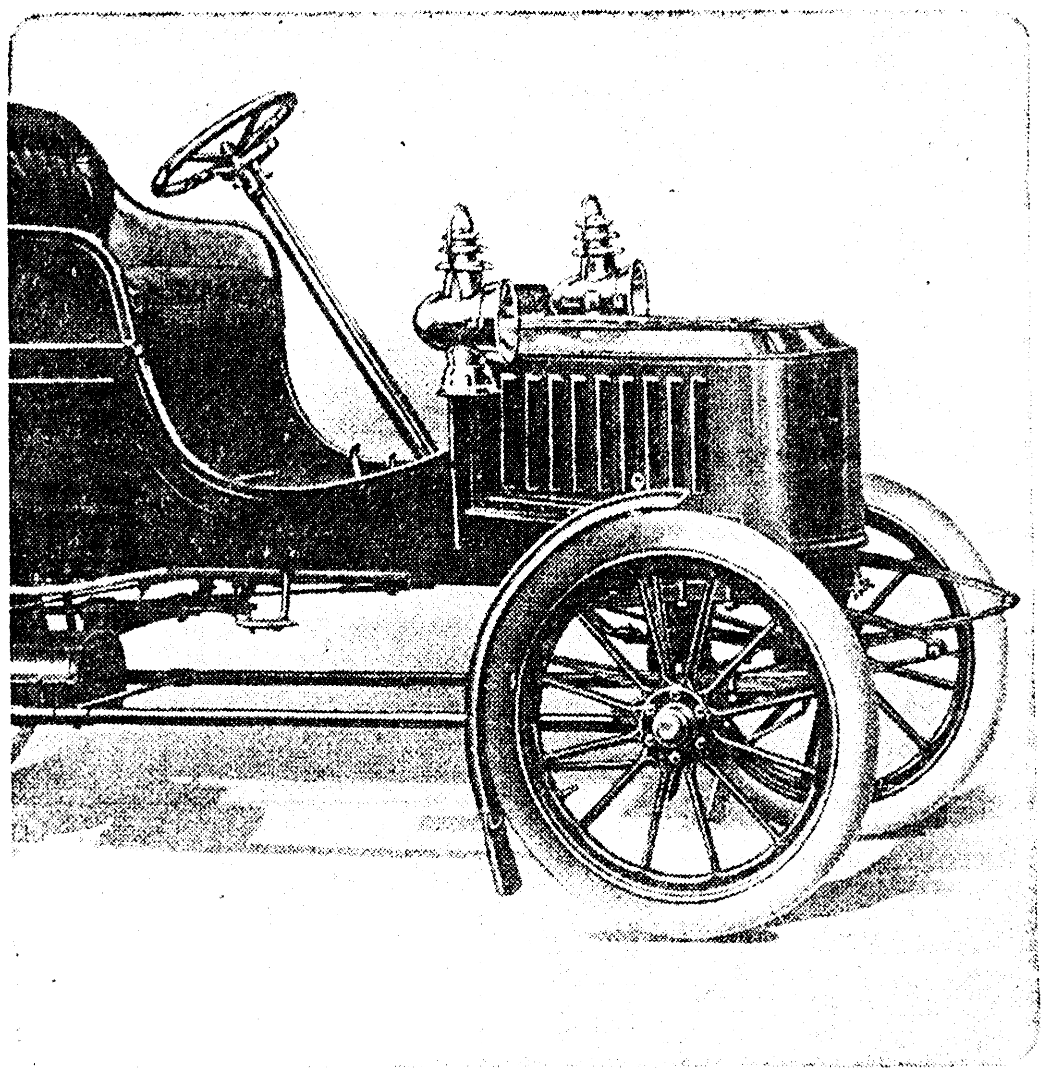

COME AWAY WITH ME, LUCILLE...

even though we may not get very far in our Stanley Steamer.

But then — in those golden olden days — everything was a lot more cumbersome. Especially engagement rings. In today's world of orbital space flights, you'd better give her something lighter, brighter, more up-to-the-minute. Something from the new Zale CONSTELLATION collection of diamond designs. These are the airy graceful settings that display the beautiful Zale diamond at its best. Just leave Lucille all wound up in her dust veil and bring *your* girl to see the magnificent CONSTELLATION diamond collection at Zale's. You'll like the modern credit terms, too.

Constellation DIAMOND DESIGNS

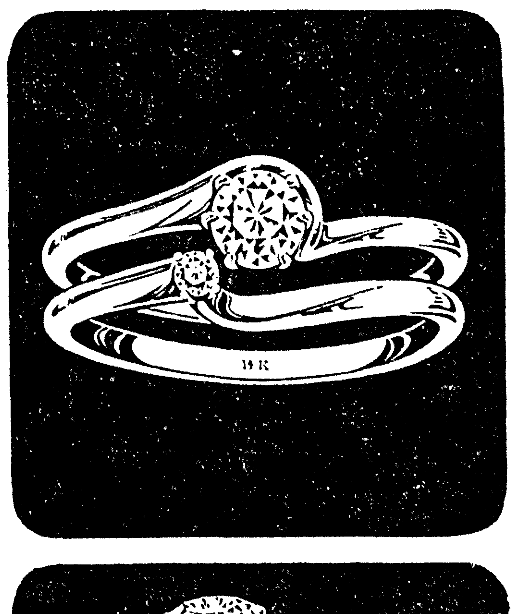

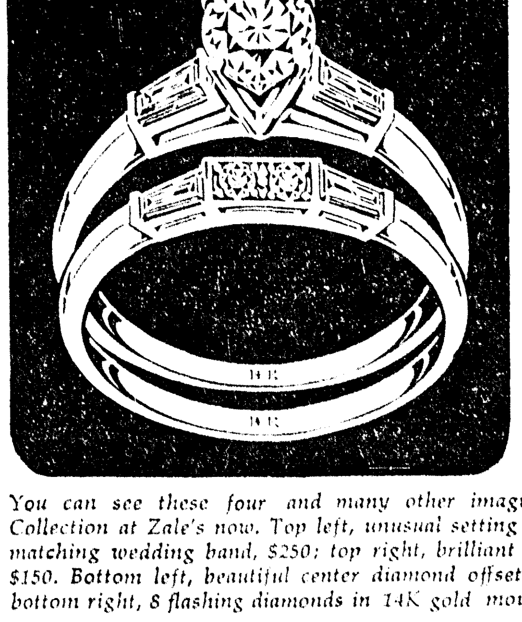

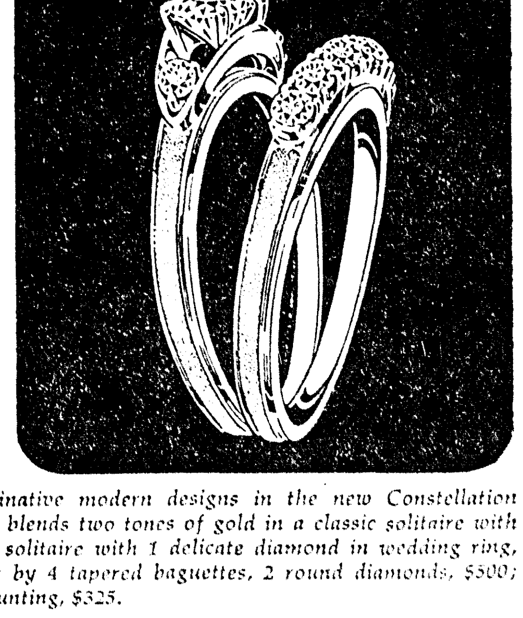

You can see these four and many other imaginative modern designs in the new Constellation Collection at Zale's now. Top left, unusual setting blends two tones of gold in a classic solitaire with matching wedding band, $250; top right, brilliant solitaire with 1 delicate diamond in wedding ring, $150. Bottom left, beautiful center diamond offset by 4 tapered baguettes, 2 round diamonds, $500; bottom right, 8 flashing diamonds in 14K gold mounting, $325.

No Money Down
1st Payment
Feb. 1964

ZALE'S® JEWELERS
200 DeSiard FA 3-7763

prices plus tax
illustration enlarged to show detail

GUIDE TO GOOD READING

Books Added To Library

By FRANCES FLANDERS
Ouachita Parish Librarian

New books in great numbers have been added to the book collection of the Ouachita parish public library during recent weeks and we will definitely reach and pass our goal of 90,000 volumes by January first. Among the new books there are volumes to interest every type of reader. First let's look at the books of fiction. There are many readers of mystery stories among the patrons of the library and they will welcome seven new titles: "Close Quarters' by Michael Gilbert, "Proud Journey" by Joseph Wayne, "The Decayed Gentlewoman" by E. X. Ferrars, "Dead Water" by Nagio Marsh, "Planet of the Apes" by Pierre Boulle, "The Ipcress File" by Len Deighton and "A Sad Song Singing" by Thomas B. Dewey.

Louis Auchincloss is one of the outstanding modern authors and his books are steadily increasing in popularity. His latest title is "Powers of Attorney" and is concerned with the different personalities employed by a law firm. It is interesting and well - written. "The Artist" by Jan de Hartog is a very interesting novel dealing with the life of a Dutch artist. "A Little to the East" is the title of a book written by Robert Cendella, which is the story of a murder trial. Books of this type are usually popular and this one should be so. Milovan Djilas is a famous political prisoner in Yugoslavia, who is still writing and whose latest book is called "Montenegro." It's background is the early days of World War I and the author has written an absorbing and informative story of this period. "The Gates of the Mountain" is a fictionalized account of the Lewis and Clark expedition, written by Will Henry. Those who enjoy a good story of western adventure will want to read this book.

Don Berry is the author of "To Build a Ship", a most interesting story, based on the need of an isolated community in Oregon. "The Glass Coffin" by Maurice Druon is a collection of short stories, written by an outstanding French author. "The Princes" by Malgonkar is a story of the fabulous world of the Indian Princely States. It will be enjoyed by all who enjoy the pageantry and pomp of a feudal society, which has survived to the present day. "The House That Tai Ming Built" is another of the interesting stories which Virginia Lee writes about the Chinese community in San Francisco. It is presented with a sympathy and intelligence which will appeal to many readers.

The field of non-fiction offers a number of interesting books. "Through Darkest Adolescense" is a humorous account of the problems of adolescence written by Richard Armour. "Jacques Maritain" by Joseph W. Evans is a good study of the philosophy of this erudite man. "Religions of America" by Leo Rosten is a very fine comparative study of the religions of this country. "Jesus of Nazareth, the Hidden Years" by Robert Aron attempts to reconstruct the life of Christ during the years of which no mention is made in Biblical accounts. "Sick Cities" by Mitchell Gordon is another discussion of the blight which has fallen on many American cities.

"The Election of Andrew Jackson" by Robert V. Remini is especially timely just now, as this was really the first national election in which masses of the people voted. "A Senate Journal" by Allen Drury is an interesting account of the years in which Mr. Drury served as a Washington correspondent and does much to make clear the way in which our Senate works. "Border Guard" by Don Whitehead is a very fine account of the work of the United States custom service. "Atomic Submarines" by Norman Polmar is a good discussion of the usefulness of this type of submarine. "From Zero to Infinity" by Constance Reid is an excellent discussion of what makes numbers interesting. "Vanishing Wildlife" by Roy Pinney is a feverent plea for the preservation of our wildlife.

A valuable book in the technical field is "Understanding Electronic Components" written by Far . Waters. "New Hope For Your Skin" by Irwin Lubowe should be helpful to many people, especially to teengers. "With Love from Karen" by Marie Killilea is an account of the experiences of a mother with a child who has cerebral palsy. Two useful books for dog lovers are "The Complete Irish Wolfhound," by Alma J. Starbuck and "The New Complete Great Dane." "Fundamentals of Accounting" by Perry Mason is a useful book. "Your Child, Step by Step Toward Maturity" is an excellent book of child care. A book which should be in demand at this season is "Modern Art of Candle Creating" by Don Olsen. Another useful book is "Needlework Stitches" by Barbara Snook.

Books in the fine arts classification are always lovely. "The Art of Rome and Her Empire" by Heinz Kahler is a beautiful and scholarly work. "The Revised Price Guide to Pattern Glass" by Ruth Webb Lee is a book of interest to collectors in this field. "Living with Antiques" published by the Antiques magazine contains wonderful ideas for making your home more beautiful. "A Funny Thing Happened on the Way to the Forum" is the text of a popular Broadway play written by Stephen Sondheim. Jesse Stuart has a large public who will welcome "A Jesse Stuart Reader" a collection of his plays and poems. Marchette Chute is a recognized authority on Shakespeare and his age and has just written a new book called "The World of Shakespeare." Jacquetta Hawkes and Sir Leanorad Wooley are writing a new history of mankind of which volume 1 has just been published. It deals with prehistory and the beginnings of civilization. "Archaelogical Techniques for Amateurs" Philip C. Hammond should interest many readers. "The Civilization of Rome" by Pierre Grimal is a very fine work and should be useful to students of Latin and ancient history. Are you using the resources of your Parish Library? If not, we give you a cordial invitation to do so.

Come Get It!
ALL THIS MONTH WE'RE GIVING EXTRA BIG DISCOUNTS ON ALL FURNITURE. Market time soon . . . must sell it now!
BRENNAN UTILITIES
Monroe's Greatest Furniture Discount House.
Between the river bridges on North Grand St. in Monroe, La.

NLSC Singers Present Yule Program Today

The Northeast Louisiana State College Singers present their "Christmas Oratorio," by Saint-Saens, at 3 p.m. today in Biedenharn Auditorium.

The public is invited. There will be no admission charge.

Conducting will be Davis Bingham of the NLSC music faculty. Ronny Brothers is the accompanist.

A large number of student soloists have been announced, including five sopranos, one alto, thee tenors and four baritones.

Composed in the late 19th century, the Saint-Saens work is scored for full chorus, quartet, quintet, trio, duet and women's chorus.

DOES GETTING UP NIGHTS MAKE YOU FEEL OLD
After 35, common Kidney or Bladder Irritations often occur and may make you tense and nervous from too frequent passages both day and night. Secondarily, you may lose sleep and suffer from Headaches, Backache and feel old, tired, depressed. In such irritation, CYSTEX usually brings fast, relaxing comfort by curbing irritating germs in strong, acid urine and by analgesic pain relief. Get CYSTEX at druggists. Feel better fast.
ADV.

RECORDS FOR CHRISTMAS
Give a library of Gospel Records this Christmas. Payment plan available for only $5.00 per month. A large selection of gospel sheet music too.
NO PAYMENT 'TIL NEXT YEAR
HOUSE of BARGAINS
907 CYPRESS FA 3-6433 WEST MONROE
"NORTHEAST LOUISIANA'S GOSPEL MUSIC CENTER"

You Can Count on Us . . . Quality Costs No More at Sears
SEARS ROEBUCK AND CO
Say Merry Christmas With Gifts from Sears
YOUR CHOICE $39

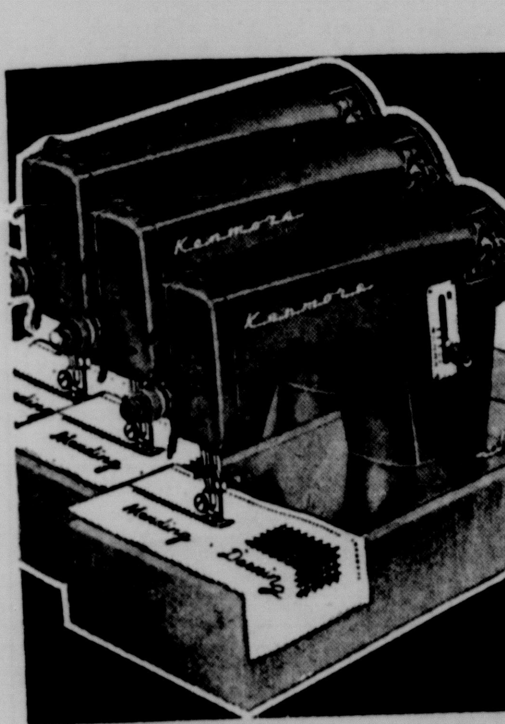

Sears Kenmore Sewing Machine
Regular $50.90 $39
- Budget-priced straight stitch machine
- Sews forward or reverse, mends, darns
- Adjustable stitch length regulator
- Complete machine with portable base

Sears Kenmore Vacuum Cleaners
Gift Priced $39
- Powerful, deep-cleaning 1-HP motor
- Stands on end on stairs . . . stores on shelf
- Portable lightweight with easy-care handle
- Extra-large disposable paper dust bags

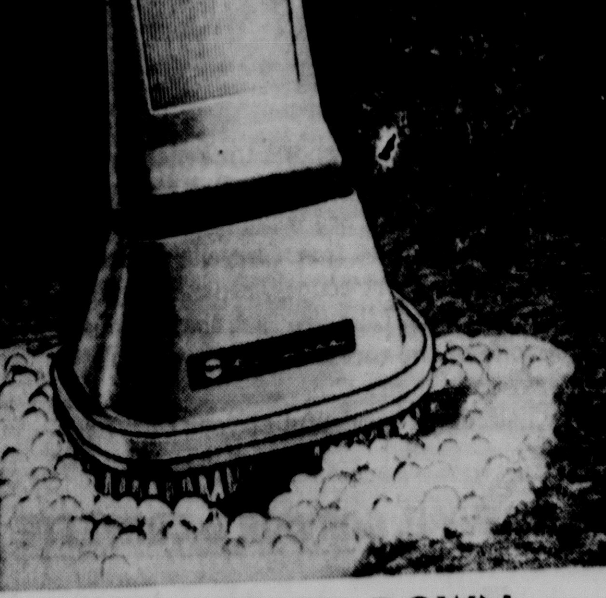

Sears Kenmore Shampoo-Polishers
Gift Priced $39
- Shampoos your rugs with foaming suds
- Polishes, buffs, scrubs, waxes floors
- 12-inch width for faster cleaning
- No-kink dispensing tube for even flow

NO MONEY DOWN on Sears Easy Payment Plan
PHONE SEARS for All Your Needs
Shop at Sears and Save
Satisfaction Guaranteed or Your Money Back
SEARS 1501 Louisville Ave. Phone FA 5-1441 FREE PARKING
STORE HOURS OPEN DAILY 9 AM TO 9 PM

Bettmann Archive

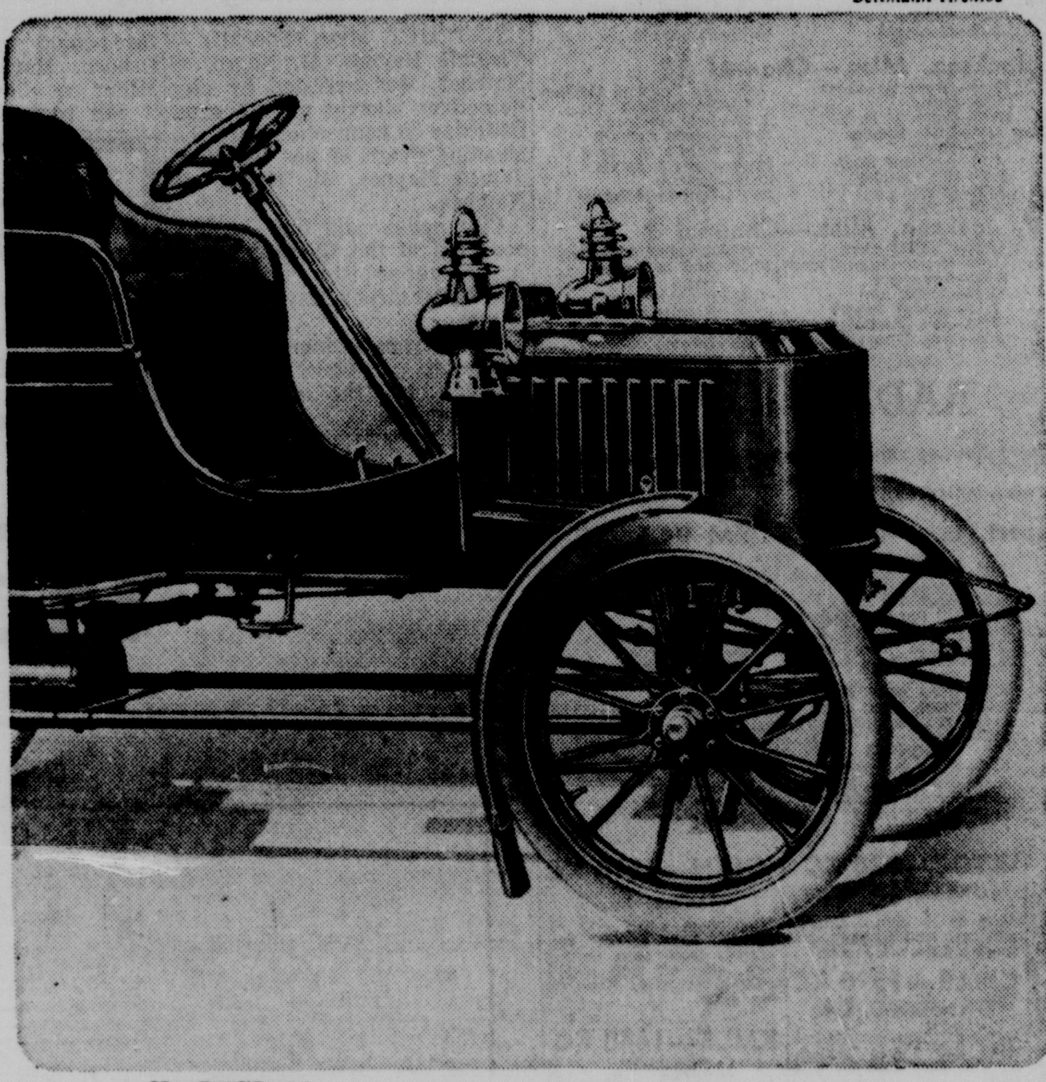

COME AWAY WITH ME, LUCILLE...
even though we may not get very far in our Stanley Steamer.
But then — in those golden olden days — everything was a lot more cumbersome. Especially engagement rings. In today's world of orbital space flights, you'd better give her something lighter, brighter, more up-to-the-minute. Something from the new Zale CONSTELLATION collection of diamond designs. These are the airy graceful settings that display the beautiful Zale diamond at its best. Just leave Lucille all wound up in her dust veil and bring *your* girl to see the magnificent CONSTELLATION diamond collection at Zale's. You'll like the modern credit terms, too.
Constellation DIAMOND DESIGNS

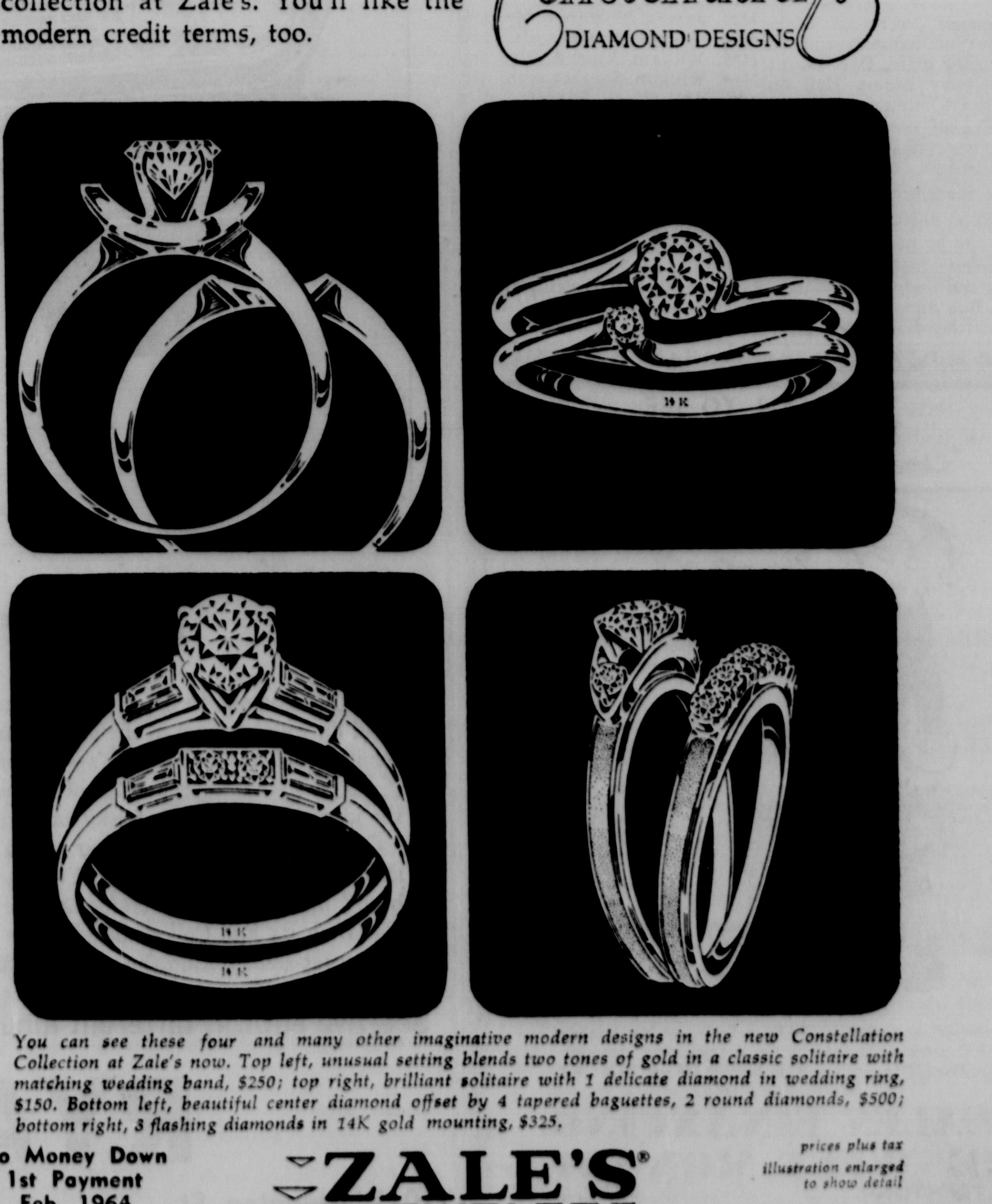

You can see these four and many other imaginative modern designs in the new Constellation Collection at Zale's now. Top left, unusual setting blends two tones of gold in a classic solitaire with matching wedding band, $250; top right, brilliant solitaire with 1 delicate diamond in wedding ring, $150. Bottom left, beautiful center diamond offset by 4 tapered baguettes, 2 round diamonds, $500; bottom right, 3 flashing diamonds in 14K gold mounting, $325.
No Money Down 1st Payment Feb. 1964
ZALE'S® JEWELERS
200 DeSiard FA 3-7763
prices plus tax
illustration enlarged to show detail

TELEVISION

(The radio and television schedules contained in this column are published as a courtesy and a service to the readers of this newspaper. The newspaper is not responsible for any inaccuracies in the schedule which are supplied by the stations concerned.)

SUNDAY

KNOE-TV—Channel 8

7:45—Pastor's Study
7:50—Farmer's Weather
7:55—Sun. Morn. Edition
8:00—Heaven's Jubilee
9:00—Lamp Unto My Feet
9:30—Look up and Live
10:00—Discovery
10:30—This Is the Life
11:00—Christophers
11:30—Face the Nation
12:00—Social Security
12:15—News
12:45—Sports
1:00—NFL Football
4:00—School Hilites
4:30—Amateur Hour
5:00—20th Century
5:30—News
6:00—Lassie
6:30—My Favorite Martian
7:00—Ed Sullivan
8:00—Judy Garland
9:00—Candid Camera
9:00—Political
10:00—Greatest Show Earth
11:30—News

KTVE-TV—Channel 10

8:00—Movie
10:00—This Is the Life
10:30—Faith for Today
11:00—Christophers
11:15—Sacred Heart
11:30—Agri-Scope
12:00—Social Security
12:15—Education
12;:30—Cowboy & the Tiger
1:30—Movie
3:00—Sunday
4:00—Wild Kingdom
4:30—College Bowl
5:30—The Flintstones
6:00—Bill Dana
6:30—Walt Disney
5:00—Meet the Press
5:30—Flintstones
6:00—Bill Dana
6:30—Walt Disney
7:30—Grindl
8:00—Bonanza
9:00—Cuba
10:00—Weather
10:05—News
10:15—Temple Houston
11:15—Late Show

KTBS-TV, Shreveport, La.—Channel 3

7:00—Farming
8:00—Oral Roberts
8:30—The Living Way
9:00—Action West
10:45—Baptist Church
11:45—Occupations
12:00—Discovery
12:30—The Jetsons
1:00—Movie
2:15—Manion Forum
2:30—Pro Football
5:15—AFL Scoreboard
5:30—Hong Kong
6:25—Political
6:30—Jamie McPheeters
7:30—Arrest and Trial
9:00—Laughs for Sale
9:30—Zane Grey
10:00—News
10:15—Political
10:45—Peter Gunn

KSLA, Shreveport, La.—Channel 12

7:00—Herald of Truth
7:30—Allendale YWCA
7:45—Hallelujah Train
8:00—Gospel Singing
9:00—The Answer
9:30—Faith for Today
10:00—Window on the World
10:30—En France
11:00—Dr. J. L. Plumley
11:30—Face the Nation
12:00—Bowling
1:00—Music
1:15—NFL Kickoff
1:30—NFL Football
3:30—Music Hall
4:00—Sports Spectacular
4:30—Amateur Hour
5:00—20th Century
5:30—Mr. Ed.
6:00—Lassie
6:30—My Favorite Martian
7:00—Ed Sullivan
8:00—Judy Garland
9:00—Candid Camera
9:30—What's My Line
10:00—News - Weather
10:15—Great Adventure
11:15—This Is the Life

KTAL, Shreveport, La.—Channel 6

6:55—Morning Devotionals
7:00—Spiritual Hour
7:30—Gospel Favorites
8:30—Heaven's Jubilee
10:00—Homestead, U.S.A.
10:30—Sunday School
10:45—Church Service
11:45—News
12:00—Captain Gallant
12:30—Bat Masterson
1:00—Showtime
3:00—Sunday
4:00—Wild Kingdom
4:30—College Bowl
5:00—Meet The Press
5:30—Hootenanny
6:00—Bill Dana Show
6:30—Walt Disney
7:30—Grindl
8:00—Bonanza
9:00—Cuba
10:00—Newscope
10:15—Temple Houston
11:15—Frontiers of Faith
11:45—Air Force Story
12:00—Evening Devotional

KALB-TV, Alexandria, La.—Channel 5

8:00—Gospel Singing
9:00—Political
9:15—Living Word
9:30—Faith for Today
10:00—Church in the Home
10:30—This Is the Answer
11:00—This Is the Life
11:30—Insight
12:00—Wild Kingdom
12:30—Political
1:00—AFL Football
3:45—Pro Scoreboard
4:00—Big Picture
4:30—College Bowl
5:00—Museums
5:30—Hootenanny
6:30—Walt Disney
7:30—Grindl
8:00—Bonanza
9:00—Show of the Week
10:00—Dateline
10:15—Espionage

WJTV, Jackson, Miss.—Channel 12

7:30—Foy Willing
7:45—Gospel Time
8:45—Hymn Time
9:00—Diagnostic Countdown
9:30—Look Up and Live
10:00—Camera 3
10:30—Herald of Truth
11:00—First Bapt. Church
12:00—Industry on Parade
12:15—Great Headlines
12:30—Music
12:45—Wash. at N. Y.
3:30—Bible Speaks
4:00—Sports
4:30—Amateur Hour
5:00—20th Century
5:30—Mister Ed
6:00—Lassie
6:30—My Favorite Martian
7:00—Ed Sullivan
8:00—Judy Garland
9:00—Candid Camera
9:30—What's My Line
10:00—News & Sports
10:10—Weather
10:15—Temple Houston

WLBT-TV, Jackson, Miss.—Channel 3

6:55—Morning Prayer
7:00—This is the Life
7:30—Answer
8:00—Gospel Favorites
9:00—Rev. Robt. Dulls
9:30—TAC Series
10:00—Youth Speaks
10:30—Project Alert
11:00—Presbyterian Church
12:00—Adventure
12:30—Jungle Jim
2:15—Sunday Report
2:30—AFL Football
6:30—Walt Disney
7:30—Greatest Showman
10:30—Best on Record News
8:00—Bonanza
9:00—Premiere
10:30—Show of the Week
11:30—News

RADIO

(Editor's Note: In the following schedules, news and music will be featured unless otherwise indicated.)

KWKH, Shreveport, La.—1130 KC, FM 94.5 MC

MORNING
6:00—Renfro Valley
6:30—Southern Baptist Program
7:00—Children's Bible Hr.
7:30—Protestant Hour
8:00—News
8:15—Today's Farm Story
8:30—Radio Bible Class
9:00—News, Home Show, News
9:30—News, Home Show, News
10:00—News, Home Show.
10:30—World Tomorrow
11:00—Episcopal Church

AFTERNOON
12:00—News, KWKH Hit Parade
12:30—News
12:45—Hit Parade, News
2:00—KWKH Road Show,
3:00—News, Road Show,
4:00—News, Road Show, Sports
4:30—Road Show, News
5:00—News, Road Show,
5:40—Tom Harmon, Sports
5:55—News

EVENING
6:00—News in Review
6:15—Road Show, Harmon
6:30—KWKH Road Show
6:45—KWKH News
7:00—Life Line
7:15—Manion Forum
7:30—Voices in Headlines
8:00—Issues & Answers, Sports
8:30—Master Control
9:00—Great Organ Masterpieces
9:30—Salt Lake Choir, News
10:00—News
10:15—Lawrence Welk
10:30—World Tomorrow
11:00—Stan's Record Review
11:30—Spirituals
11:45—Life Line
12:00—Sign Off

KLIC—1230 KC
Monroe, La.

Sign on 5:45 a.m., news on the hour and half-hour; 7:25 a.m. Manning Brothers; 8 a.m. Gospel Airs; 8:30 a.m. Rhyhmarks; 9 a.m. Rev. Jimmie Sims; 4 p.m. Old Fashioned Revival Hour; 9 p.m. Candlelight and Silver; In between Music for easy listening, music for Sunday.

KTRY—730 KC
BASTROP, LA.

Sign on 7 a.m.; Gospel music, News and Sports; Sign off 6:30 p.m.

KRIH—990 KC
RAYVILLE, LA.

Sign on 7:30 a.m., news on the hour, gospel and variety music; Sign off 5:30 p.m.

KAGH—800 KC
CROSSETT, ARK.

Sign on 6 a.m.; gospel services, hymns, music, news and sports; Sign off 6 p.m.

KTOC—920 KC
JONESBORO, LA.

Sign on 6 a.m.; Church services, music, news and sports; Sign off 7 p.m.

KMAR—1570 KC
WINNSBORO, LA.

5:45 a.m. Sign on; Gospel, News and Sports throughout the day; Sign off 6:30 p.m.

KNOE—540 KC
Monroe, La.

Sign on 6:05 a.m.; Religious music 6:15 a.m.; Missionaires 6:30 a.m.; Negro County Agent 6:45 a.m.; Oral Roberts 7:30 a.m.; Morning Mediations 8:00 a.m.; Voices of the South, 8:30 a.m.; 9:05 a.m. Bible Class; 10:05 a.m. Protestant Hour. News, swing music and sports throughout rest of broadcast day. Sign off Midnight.

KWCL—1280 KC
OAK GROVE, LA.

Sign on 7 a.m.; gospel music, news and sports; religious services; Sign off 6:30 p.m.

KUZN—1310 KC
Monroe, La.

Sign on 6 a.m.; 6-12 religious and gospel programs; from noon until 6 p.m. sign off Bob Kidd's alltime favorites; News on the hour.

KMLB—1440 KC
Monroe La.

Sign on 6 a.m.; 8:15 a.m. Christian Science; 10 a.m. Church service; noon Voice of Truth; 1:05 p.m. Monitor; 5:45 p.m. Bob Considine; 10 p.m. Hour of Decision; Sign off midnight; Local news on the '55.

KVOB—1340 KC
BASTROP, LA.

Sign on 6:30 a.m.; Hymns, music sports and news on the hour; Sign off 7 p.m.

KLPL—1050 KC
LAKE PROV., LA.

Sign on 7 a.m.; Church services, Hymns, news; Sign off 6:30 p.m.

Annual Banquet Is Scheduled At Northeast

The annual Northeast State Women's Club banquet will be held Saturday night, Dec. 14, at 7:30 in Gunby Dining Hall on the Northeast campus.

The banquet for faculty and staff members is an annual event at the college.

Tickets for the event, which sell for $2.50 each, are on sale now and can be purchased from the following faculty or staff members and their wives — Mr. and Mrs. Bob Anderson, Dr. and Mrs. David Byrd, Mr. and Mrs. Jack Collins, Dr. and Mrs. Dale Cronk, Mr. and Mrs. James Dear, Lenny Fant, Mr. and Mrs. Ralph George, Frank Harmon, Miss Louise Harris, Capt. and Mrs. Donald Kemp, Mr. and Mrs. Linwood Malone, Dr. and Mrs. James Monroe, Mr. and Mrs. James Nicholson, Mr. and Mrs. Glenn Powers, Dr. and Mrs. William Russell, Dr. and Mrs. William Searborough, Mr. and Mrs. J. L. Segrest, Miss Jeanne Short and Dr. and Mrs. Fred Vogel.

MALAYSIA FACTORY

KUALA LUMPUR, Malaysia (AP)—An Italian trade mission has proposed setting up auto and motor scooter factories here as a means of narrowing Italy's unfavorable $21 million trade imbalance with Malaysia.

THE MAN TO SEE FOR THAT EXTRA
Christmas Spending Money

WINFRED C. RAWLS

Mr. W. C. Rawls Would Like To Invite His Friends & Customers To Stop By For A Loan. Any Amount For Any Of Their Christmas Needs, Or For Any Other Worthwhile Needs.

SALES FINANCING OF WEST MONROE
234 TRENTON ST. FA 5-3846
FOR YOUR CONVENIENCE SEE FRED PRINCE AT OUR MONROE LOCATION, 611 NO. 4TH ST.

Jury Far From Through With Hoffa

NASHVILLE, Tenn. (UPI) — The grand jury that indicted Teamsters President James R. Hoffa's attorney on jury fixing charges made clear Saturday that it was far from through with the union leader's case.

"There are other matters which were partially investigated and studied by the grand jury which now require certain preparation of data . . . prior to the grand jury being able to proceed intelligently with its investigation," said U. S. Attorney Kenneth Harwell.

Harwell asked U. S. District Judge William E. Miller to grant a recess "until the grand jury is officially notified that the above mentioned matters have been completed by the office of the United States attorney and the FBI."

EXPECTED

Although he would not disclose the nature of the "matters," or when he expected to recall the panel, Harwell indicated he was expecting the needed data very shortly.

He hinted he was so near to obtaining the information that at one point Friday he considered delaying the indictment of Hoffa's attorney, Z. T. Osborn Jr., in order to avoid a recess in the grand jury deliberations.

Osborn was indicted on charges of attempting to bribe jurors in two federal cases involving the union leader. He was charged with attempts to offer two $10,000 bribes for votes of acquittal—one to a juror in Hoffa's 1962 conspiracy trial here, and another to a prospective juror in Hoffa's forthcoming trial on jury tampering charges.

CHIRD CHARGE

Osborn, a former federal attorney and winner of the historic Tennessee reapportionment case, was also charged in an alleged attempt at "determining the feelings" of another juror in the conspiracy case.

The conspiracy trial, in which Hoffa stood accused of sharing in a $1-million kickback from a trucking firm, ended in a mistrial when the jury failed to reach a verdict. But the trial touched off a grand jury investigation which resulted early this year in the jury tampering indictments against Hoffa and 10 others.

Osborn was not connected with alleged jury bribing attempts until two federal judges disbarred him Nov. 20. Then, the grand jury which indicted Hoffa was called back in session.

When the panel returned its three-count indictment against Osborn, Harwell asked Judge Miller to allow it to recess so it can convene again and continue its probe.

Osborn, Hoffa's local attorney since the 1962 trial, faces a maximum penalty of 15 years imprisonment and $15,000 fine if convicted. He is free without bond, and said after the indictment "I am entirely innocent."

Hoffa, who also awaits trial in Chicago on charges of misusing Teamsters funds, is scheduled to be tried on jury tampering charges here Jan. 6. He could be sentenced to 25 years in prison and $25,000 fine if convicted.

Woman Arrested After Shooting

NATCHEZ, Miss. (Special) — Virginia Haynes, 41, Negro, of Natchez, was arrested by city detectives shortly after 5 a.m. Saturday in connection with the shooting death of her husband, James Haynes, 41, Negro, of Natchez.

City police said the shooting occurred at the Haynes' home. A .22 caliber-pistol was used. The bullet struck Haynes in the heart.

The Haynes woman was held in the city jail under no formal charges until the investigation was complete.

RENT A PIANO
$4.00 PER MONTH & UP
ALL RENTALS APPLIED ON PURCHASE
ROARK BROS.
703 JACKSON FA 2-5700

MEET MR. CAREER MAN

Odis W. Head

Andrew Jackson Life announces the appointment of Mr. Odis W. Head as General Agent in Monroe. Mr. Head joins Andrew Jackson after six successful years with major insurance company.

Odis has graduated from the Basic Course at the S. M. U. Institute of Insurance Marketing, Dallas, Texas and has completed L. U. T. C. Part II special training. He and his wife, Opal, and four children reside at 2210 Gordon Avenue. His new office is located at 108 Louisville Business Center, and his phone number is 325-6172.

ANDREW JACKSON LIFE INSURANCE COMPANY
Home office: Jackson, Mississippi

HIGHER DEATH TOLL

CHICAGO (UPI) — The National Safety Council said Tuesday 35,170 persons were killed in traffic accidents during the first 10 months of this year and 1.3 million persons were seriously injured.

The Safety Council said the October toll of 4,000 was 3 per cent higher than one year and eclipsed the previous October record of 3,985 in 1936.

4-SPEAKER SYSTEM STEREO CONSOLE

EXCEPTIONAL! Details You Might Expect at Twice or Three Times this Price!

Full 32" Cabinet!
GENUINE WOOD VENEER CABINET WITH HAND RUBBED PIANO FINISH

Really Special Only $99.95 WITHOUT RADIO

$129.95 WITH AM RADIO

Tom Peters discount co.
FURNITURE • APPLIANCES
2202 Cypress St. West Monroe
FA 3-5819

NEW CHEVELLE!
BY CHEVROLET

The kind of go—6 or V8—you'd expect from one of Chevy's great highway performers. Come on down and drive it.

The kind of comfort you'd expect in a large interior. Come on down and sit in it.

The kind of fresh styling—inside and out—that makes it the year's smartest surprise. Come down and stare at it.

New Chevelle Malibu Sport Coupe

Now—Chevy spirit in a new kind of car!

We built this one to do a lot more than just stand around looking beautiful. Held its weight down in the 3,000-pound range. Then built four lusty engines for it—two sixes and two V8's—with output all the way up to 220 horses*!

And if that combination of modest weight and potent power gives you the idea that this is one frisky car indeed, you've got the right idea.

You've also got a roomy car with a generous amount of space for legs, hips, shoulders, hats and luggage. Yet its 115-inch wheelbase keeps it highly maneuverable in traffic and very easy to park.

With its Full Coil suspension, it's got a ride that reminds you of the Jet-smooth kind the way it muffles noise and cushions bumps.

And the fine hand of Body by Fisher craftsmen shows up beneath this one's suave good looks, too. Just listen to the solid *thunk* of a door closing or look at the neat seams and smooth metalwork. You'll see what we mean.

Sound good so far? There's more. Like the fact that Chevelle comes in three series with eleven models—convertibles, sport coupes, sedans, wagons, even Super Sport models with front bucket seats. Like the fact that (and see if this doesn't strike you as one of the nicest surprises of all) the new Chevelle comes at an easy-to-take price!

Like to hear more? The listening's wonderful at your Chevrolet dealer's—and so's the driving.

CHEVROLET

*Optional at extra cost

See five entirely different kinds of cars at your Chevrolet Showroom—CHEVROLET, CHEVELLE, CHEVY II, CORVAIR & CORVETTE

RYAN CHEVROLET, Inc.
210 Washington St. Monroe, La. FA 2-8164

TELEVISION

(The radio and television schedules contained in this column are published as a courtesy and a service to the readers of this newspaper. The newspaper is not responsible for any inaccuracies in the schedule which are supplied by the stations concerned.)

SUNDAY

KNOE-TV—Channel 8

7:45—Pastor's Study
7:50—Farmer's Weather
7:55—Sun. Morn. Edition
8:00—Heaven's Jubilee
9:00—Lamp Unto My Feet
9:30—Look up and Live
10:00—Discovery
10:30—This is the Life
11:00—Christophers
11:30—Face the Nation
12:00—Social Security
12:15—News
12:45—Sports
1:00—NFL Football
4:00—School Hilites
4:30—Amateur Hour
5:00—20th Century
5:30—News
6:00—Lassie
6:30—My Favorite Martian
7:00—Ed Sullivan
8:00—Judy Garland
9:00—Candid Camera
9:00—Political
10:00—Greatest Show Earth
11:30—News

KTVE-TV—Channel 10

8:00—Movie
10:00—This is the Life
10:30—Faith for Today
11:00—Christophers
11:15—Sacred Heart
11:30—Agri-Scope
12:00—Social Security
12:15—Education
12;:30—Cowboy & the Tiger
1:30—Movie
3:00—Sunday
4:00—Wild Kingdom
4:30—College Bowl
5:30—The Flintstones
6:00—Bill Dana
6:30—Walt Disney
5:00—Meet the Press
5:30—Flintstones
6:00—Bill Dana
6:30—Walt Disney
7:30—Gindl
8:00—Bonanza
9:00—Cuba
10:00—Weather
10:05—News
10:15—Temple Houston
11:15—Late Show

KTBS-TV, Shreveport, La.—Channel 3

7:00—Farming
8:00—Oral Roberts
8:30—The Living Way
9:00—Action West
10:45—Baptist Church
11:45—Occupations
12:00—Discovery
12:30—The Jetsons
1:00—Movie
2:15—Manion Forum
2:30—Pro Football
5:15—AFL Scoreboard
5:30—Hong Kong
6:25—Political
6:30—Jamie McPheeters
7:30—Arrest and Trial
9:00—Laughs for Sale
9:30—Zane Grey
10:00—News
10:15—Political
10:45—Peter Gunn

KSLA, Shreveport, La.—Channel 12

7:00—Herald of Truth
7:30—Allendale YWCA
7:45—Hallelujah Train
8:00—Gospel Singing
9:00—The Answer
9:30—Faith for Today
10:00—Window on the World
10:30—En France
11:00—Dr. J. L. Plumley
11:30—Face the Nation
12:00—Bowling
1:00—Music
1:15—NFL Kickoff
1:30—NFL Football
3:30—Music Hall
4:00—Sports Spectacular
4:30—Amateur Hour
5:00—20th Century
5:30—Mr. Ed.
6:00—Lassie
6:30—My Favorite Martian
7:00—Ed Sullivan
8:00—Judy Garland
9:00—Candid Camera
9:30—What's My Line
10:00—News - Weather
10:15—Great Adventure
11:15—This Is the Life

KTAL, Shreveport, La.—Channel 6

6:55—Morning Devotionals
7:00—Spiritual Hour
7:30—Gospel Favorites
8:30—Heaven's Jubilee
10:00—Homestead, U.S.A.
10:30—Sunday School
10:45—Church Service
11:45—News
12:00—Captain Gallant
12:30—Bat Masterson
1:00—Showtime
3:00—Sunday
4:00—Wild Kingdom
4:30—College Bowl
5:00—Meet The Press
5:30—Hootenanny
6:00—Bill Dana Show
6:30—Walt Disney
7:30—Grindl
8:00—Bonanza
9:00—Cuba
10:00—Newscope
10:15—Temple Houston
11:15—Frontiers of Faith
11:45—Air Force Story
12:00—Evening Devotional

KALB-TV, Alexandria, La.—Channel 5

8:00—Gospel Singing
9:00—Political
9:15—Living Word
9:30—Faith for Today
10:00—Church in the Home
10:30—This Is the Answer
11:00—This Is the Life
11:30—Insight
12:00—Wild Kingdom
12:30—Political
1:00—AFL Football
3:45—Pro Scoreboard
4:00—Big Picture
4:30—College Bowl
5:00—Museums
5:30—Hootenanny
6:30—Walt Disney
7:30—Grindl
8:00—Bonanza
9:00—Show of the Week
10:00—Dateline
10:15—Espionage

WJTV, Jackson, Miss.—Channel 12

7:30—Foy Willing
7:45—Gospel Time
8:45—Hymn Time
9:00—Diagnostic Countdown
9:30—Look Up and Live
10:00—Camera 3
10:30—Herald of Truth
11:00—First Bapt. Church
12:00—Industry on Parade
12:15—Great Headlines
12:30—Music
12:45—Wash. at N. Y.
3:30—Bible Speaks
4:00—Sports
4:30—Amateur Hour
5:00—20th Century
5:30—Mister Ed
6:00—Lassie
6:30—My Favorite Martian
7:00—Ed Sullivan
8:00—Judy Garland
9:00—Candid Camera
9:30—What's My Line
10:00—News & Sports
10:10—Weather
10:15—Temple Houston

WLBT-TV, Jackson, Miss.—Channel 3

6:55—Morning Prayer
7:00—This is the Life
7:30—Answer
8:00—Gospel Favorites
9:00—Rev. Robt. Duhs
9:30—TAC Series
10:00—Youth Speaks
10:30—Project Alert
11:00—Presbyterian Church
12:00—Adventure
12:30—Jungle Jim
2:15—Sunday Report
2:30—AFL Football
6:30—Walt Disney
7:30—Greatest Showman
10:30—Best on Record News
8:00—Bonanza
9:00—Premiere
10:30—Show of the Week
11:30—News

RADIO

(Editor's Note: In the following schedules, news and music will be featured unless otherwise indicated.)

KWKH, Shreveport, La.—1130 KC, FM 94.5 MC

MORNING
6:00—Renfro Valley
6:30—Southern Baptist Program
7:00—Children's Bible Hr.
7:30—Protestant Hour
8:00—News
8:15—Today's Farm Story
8:30—Radio Bible Class
9:00—News, Home Show, News
9:30—News, Home Show, News
10:00—News, Home Show,
10:30—World Tomorrow
11:00—Episcopal Church

AFTERNOON
12:00—News, KWKH Hit Parade
12:30—News
12:45—Hit Parade, News
2:00—KWKH Road Show,
3:00—News, Road Show,
4:00—News, Road Show, Sports
4:30—Road Show, News
5:00—News, Road Show,
5:40—Tom Harmon, Sports
5:55—News

EVENING
6:00—News in Review
6:15—Road Show, Harmon
6:30—KWKH Road Show
6:45—KWKH News
7:00—Life Line
7:15—Manion Forum
7:30—Voices in Headlines
8:00—Issues & Answers, Sports
8:30—Master Control
9:00—Great Organ Masterpieces
9:30—Salt Lake Choir, News
10:00—News
10:15—Lawrence Welk
10:30—World Tomorrow
11:00—Stan's Record Review
11:30—Spirituals
11:45—Life Line
12:00—Sign Off

KLIC—1230 KC
Monroe, La.

Sign on 5:45 a.m., news on the hour and half-hour; 7:25 a.m. Manning Brothers; 8 a.m. Gospel Airs; 8:30 a.m. Rhyhmarks; 9 a.m. Rev. Jimmie Sims; 4 p.m. Old Fashioned Revival Hour; 9 p.m. Candlelight and Silver; In between Music for easy listening, music for Sunday.

KTRY—730 KC
BASTROP, LA.

Sign on 7 a.m; Gospel music, News and Sports; Sign off 6:30 p.m.

KRIH—990 KC
RAYVILLE, LA.

Sign on 7:30 a.m., news on the hour, gospel and variety music; Sign off 5:30 p.m.

KAGH—800 KC
CROSSETT, ARK.

Sign on 6 a.m.; gospel services, hymns, music, news and sports; Sign off 6 p.m.

KTOC—920 KC
JONESBORO, LA.

Sign on 6 a.m.; Church services, music, news and sports; Sign off 7 p.m.

KMAR—1570 KC
WINNSBORO, LA.

5:45 a.m. Sign on; Gospel, News and Sports throughout the day; Sign off 6:30 p.m.

KNOE—540 KC
Monroe, La.

Sign on 6:05 a.m.; Religious music 6:15 a.m.; Missionaires 6:30 a.m.; Negro County Agent 6:45 a.m.; Oral Roberts 7:30 a.m.; Morning Mediations 8:11 a.m.; Voices of the South, 8:30 a.m.; 9:05 a.m. Bible Class; 10:05 a.m. Protestant Hour. News, swing music and sports throughout rest of broadcast day. Sign off Midnight.

KWCL—1280 KC
OAK GROVE, LA.

Sign on 7 a.m.; gospel music, news and sports; religious services; Sign off 6:30 p.m.

KUZN—1310 KC
Monroe, La.

Sign on 6 a.m.; 6-12 religious and gospel programs; from noon until 6 p.m. sign off Bob Kidd's alltime favorites; News on the hour.

KMLB—1440 KC
Monroe La.

Sign on 6 a.m.; 8:15 a.m. Christian Science; 10 a.m. Church service; noon Voice of Truth; 1:05 p.m. Monitor; 5:45 p.m. Bob Considine; 10 p.m. Hour of Decision; Sign off midnight; Local news on the '55.

KVOB—1340 KC
BASTROP, LA.

Sign on 6:30 a.m.; Hymns, music sports and news on the hour; Sign off 7 p.m

KLPL—1050 KC
LAKE PROV., LA.

Sign on 7 a.m.; Church services, Hymns, news; Sign off 6:30 p.m.

Jury Far From Through With Hoffa

NASHVILLE, Tenn. (UPI) — The grand jury that indicted Teamsters President James R. Hoffa's attorney on jury fixing charges made clear Saturday that it was far from through with the union leader's case.

"There are other matters which were partially investigated and studied by the grand jury which now require certain preparation of data . . . prior to the grand jury being able to proceed intelligently with its investigation," said U. S. Attorney Kenneth Harwell.

Harwell asked U. S. District Judge William E. Miller to grant a recess "until the grand jury is officially notified that the above mentioned matters have been completed by the office of the United States attorney and the FBI."

EXPECTED

Although he would not disclose the nature of the "matters," or when he expected to recall the panel, Harwell indicated he was expecting the needed data very shortly.

He hinted he was so near to obtaining the information that at one point Friday he considered delaying the indictment of Hoffa's attorney, Z. T. Osborn Jr., in order to avoid a recess in the grand jury deliberations.

Osborn was indicted on charges of attempting to bribe jurors in two federal cases involving the union leader. He was charged with attempts to offer two $10,000 bribes for votes of acquittal—one to a juror in Hoffa's 1962 conspiracy trial here, and another to a prospective juror in Hoffa's forthcoming trial on jury tampering charges.

CHIRD CHARGE

Osborn, a former federal attorney and winner of the historic Tennessee reapportionment case, was also charged in an alleged attempt at "determining the feelings" of another juror in the conspiracy case.

The conspiracy trial, in which Hoffa stood accused of sharing in a $1-million kickback from a trucking firm, ended in a mistrial when the jury failed to reach a verdict. But the trial touched off a grand jury investigation which resulted early this year in the jury tampering indictments against Hoffa and 10 others.

Osborn was not connected with alleged jury bribing attempts until two federal judges disbarred him Nov. 20. Then, the grand jury which indicted Hoffa was called back in session.

When the panel returned its three-count indictment against Osborn, Harwell asked Judge Miller to allow it to recess so it can convene again and continue its probe.

Osborn, Hoffa's local attorney since the 1962 trial, faces a maximum penalty of 15 years imprisonment and $15,000 fine if convicted. He is free without bond, and said after the indictment "I am entirely innocent."

Hoffa, who also awaits trial in Chicago on charges of misusing Teamsters funds, is scheduled to be tried on jury tampering charges here Jan. 6. He could be sentenced to 25 years in prison and $25,000 fine if convicted.

HIGHER DEATH TOLL

CHICAGO (UPI) — The National Safety Council said Tuesday 35,170 persons were killed in traffic accidents during the first 10 months of this year and 1.3 million persons were seriously injured.

The Safety Council said the October toll of 4,000 was 3 per cent higher than one year and eclipsed the previous October record of 3,985 in 1936.

Woman Arrested After Shooting

NATCHEZ, Miss. (Special) — Virginia Haynes, 41, Negro, of Natchez, was arrested by city detectives shortly after 5 a.m. Saturday in connection with the shooting death of her husband, James Haynes, 41, Negro, of Natchez.

City police said the shooting occurred at the Haynes' home. A .22 caliber-pistol was used. The bullet struck Haynes in the heart.

The Haynes woman was held in the city jail under no formal charges until the investigation was complete.

RENT A PIANO
$4.00 PER MONTH & UP
ALL RENTALS APPLIED ON PURCHASE
ROARK BROS.
703 JACKSON FA 2-5700

MEET MR. CAREER MAN

Odis W. Head

Andrew Jackson Life announces the appointment of Mr. Odis W. Head as General Agent in Monroe. Mr. Head joins Andrew Jackson after six successful years with major insurance company.

Odis has graduated from the Basic Course at the S. M. U. Institute of Insurance Marketing, Dallas, Texas and has completed L. U. T. C. Part II special training. He and his wife, Opal, and four children reside at 2210 Gordon Avenue. His new office is located at 108 Louisville Business Center, and his phone number is 325-6172.

ANDREW JACKSON LIFE INSURANCE COMPANY
Home office: Jackson, Mississippi

4-SPEAKER SYSTEM STEREO CONSOLE

EXCEPTIONAL! *Details You Might Expect at Twice or Three Times this Price!*

Full 32" Cabinet!
GENUINE WOOD VENEER CABINET WITH HAND RUBBED PIANO FINISH

If you take pride in being a tough buyer . . . If you are a judge of quality craftsmanship . . . if you admire good styling . . . if you can detect the difference between ordinary sound and full dimensional stereo realism . . . YOU'RE THE CUSTOMER WE ARE LOOKING FOR. ONLY THOSE WHO KNOW THE DIFFERENCE BETWEEN ORDINARY VALUE AND EXTRAORDINARY VALUE WILL APPRECIATE THE ENORMOUS MAGNITUDE OF THIS OFFER

Really Special Only $99.95 WITHOUT RADIO

$129.95 WITH AM RADIO

Tom Peters discount co.
FURNITURE • APPLIANCES
2202 Cypress St. FA 3-5819 West Monroe

Annual Banquet Is Scheduled At Northeast

The annual Northeast State Women's Club banquet will be held Saturday night, Dec. 14, at 7:30 in Gunby Dining Hall on the Northeast campus.

The banquet for faculty and staff members is an annual event at the college.

Tickets for the event, which sell for $2.50 each, are on sale now and can be purchased from the following faculty or staff members and their wives — Mr. and Mrs. Bob Anderson, Dr. and Mrs. David Byrd, Mr. and Mrs. Jack Collins, Dr. and Mrs. Dale Cronk, Mr. and Mrs. James Dear, Lenny Fant, Mr. and Mrs. Ralph George, Frank Harmon, Miss Louise Harris, Capt. and Mrs. Donald Kemp, Mr. and Mrs. Linwood Malone, Dr. and Mrs. James Monroe, Mr. and Mrs. James Nicholson, Mr. and Mrs. Glenn Powers, Dr. and Mrs. William Russell, Dr. and Mrs. William Scarborough, Mr. and Mrs. J. L. Segrest, Miss Jeanne Short and Dr. and Mrs. Fred Vogel.

MALAYSIA FACTORY

KUALA LUMPUR, Malaysia (AP)—An Italian trade mission has proposed setting up auto and motor scooter factories here as a means of narrowing Italy's unfavorable $21 million trade imbalance with Malaysia.

THE MAN TO SEE FOR THAT EXTRA Christmas Spending Money

WINFRED C. RAWLS

Mr. W. C. Rawls Would Like To Invite His Friends & Customers To Stop By For A Loan. Any Amount For Any Of Their Christmas Needs. Or For Any Other Worthwhile Needs.

SALES FINANCING OF WEST MONROE
234 TRENTON ST. FA 5-3846
FOR YOUR CONVENIENCE SEE FRED PRINCE AT OUR MONROE LOCATION, 611 NO. 4TH ST.

NEW CHEVELLE!
BY CHEVROLET

The kind of go—6 or V8—you'd expect from one of Chevy's great highway performers. Come on down and drive it.

The kind of comfort you'd expect in a large interior. Come on down and sit in it.

The kind of fresh styling—inside and out—that makes it the year's smartest surprise. Come down and stare at it.

New Chevelle Malibu Sport Coupe

Now–Chevy spirit in a new kind of car!

We built this one to do a lot more than just stand around looking beautiful. Held its weight down in the 3,000-pound range. Then built four lusty engines for it—two sixes and two V8's—with output all the way up to 220 horses*!

And if that combination of modest weight and potent power gives you the idea that this is one frisky car indeed, you've got the right idea.

You've also got a roomy car with a generous amount of space for legs, hips, shoulders, hats and luggage. Yet its 115-inch wheelbase keeps it highly maneuverable in traffic and very easy to park.

With its Full Coil suspension, it's got a ride that reminds you of the Jet-smooth kind the way it muffles noise and cushions bumps.

And the fine hand of Body by Fisher craftsmen shows up beneath this one's suave good looks, too. Just listen to the solid *thunk* of a door closing or look at the neat seams and smooth metalwork. You'll see what we mean.

Sound good so far? There's more. Like the fact that Chevelle comes in three series with eleven models—convertibles, sport coupes, sedans, wagons, even Super Sport models with front bucket seats. Like the fact that (and see if this doesn't strike you as one of the nicest surprises of all) the new Chevelle comes at an easy-to-take price!

Like to hear more? The listening's wonderful at your Chevrolet dealer's—and so's the driving.

*Optional at extra cost

CHEVROLET

See five entirely different kinds of cars at your Chevrolet Showroom—CHEVROLET, CHEVELLE, CHEVY II, CORVAIR & CORVETTE

RYAN CHEVROLET, Inc.
210 Washington St. Monroe, La. FA 2-8164

Navy Pops Army, 21-15; Sets Sights For Texans

Middies Take 5th Straight From Mules

By STEVE SNIDER

PHILADELPHIA (UPI) — Fullback Pat Donnelly ran for three touchdowns Saturday and hardpressed Navy captured its fifth straight victory over Army, 21-15, when the clock ran out with the Cadets just two yards short of a score in a football game dedicated to their slain commander-in-chief, John F. Kennedy.

Directly after the game, Navy announced it had accepted a bid to the Cotton Bowl at Dallas, Tex., on Jan. 1 where it will meet unbeaten, top-ranked Texas.

PHILADELPHIA (AP) — Statistics of the Army-Navy football game:

	NAVY	RMY
First downs	17	16
Rushing yardage	176	248
Passing yardage	111	25
Passes	7-12	4-7
Passed Intercepted by	0	2
Punts	1-34	4-33.6
Fumbles lost	2	1
Yards penalized	45	45

Donnelly ran four, one and 20 yards for his touchdowns, tying a Navy record set by Joe Bellino in the 1959 game.

But almost equally tremendous was Army's Rollie Stichweh, who scored 14 of Army's 15 points and recovered a fourth - period "onside" kick which sent the Cadets on a furious assault that finally died when time ran out at Navy's one.

Stichweh dashed 10 yards for a first-period touchdown to put Army in front 7-0 and then, with Navy out in front, 21-7, on Donnelly's three scores and three conversions by Fred Marlin, Stichweh scored on a one-yard run in the fourth period and then ran for a two-point conversion.

With 6:13 to play, Dick Heydt booted a short "onside" kick for his kickoff and Stichweh recovered it on the Navy 49. That set the red-hot Cadets on a final desperate drive, but Navy defenders, led by Capt. Tom Lynch, repelled it as time expired and 102,000 throats set up a roar.

All America Roger Staubach, chief engineer of Navy's record that now stands at 9-1 for the season, was a constant threat with his runs and passes, but twice was intercepted and failed to bring off the big play to put the points on the scoreboa.

Navy's winning touchdown drive, launched in the fourth period, after stopping Army on the Middie nine, went 91 yards, aided by two consecutive foul calls against the Cadets for roughness. The second penalty gave Navy a first down on Army's 28. Two plays later, Donnelly swept around his left end, fought his way past the secondary defenders and ran 20 yards for his third score.

On To Dallas

Despite their care, the second-ranked Middies lost little time debating whether to go into the Cotton Bowl.

"We want to go to Dallas, get out of our way," roared one Navy player to newsmen blocking the path of the players to the lockers room.

Shortly thereafter, a roar came from the room indicating the Midshipment had voted promptly to test their No. 2 ranking against No. 1 Texas.

Saturday's game was played at the request of the Kennedy family, which urged Pentagon officials to allow the show to go on — after a one-week postponement — despite a 30 day period of national mourning for the late President.

Traditional hi-jinks and elaborate floats were missing. The mood was sombre until the teams took over.

Navy	7	7	7	—	21
Army	7	0	0	8	—15

Army—Stichweh 10 run (Heydt kick)
Navy—Donnelly 3 run (Marlin kick)
Navy—Donnelly 1 run (Marlin kick)
Navy&Donnelly 20 run (Marlin kick)
Army—Stichweh 5 run (Stichweh run)
Attendance 102,000.

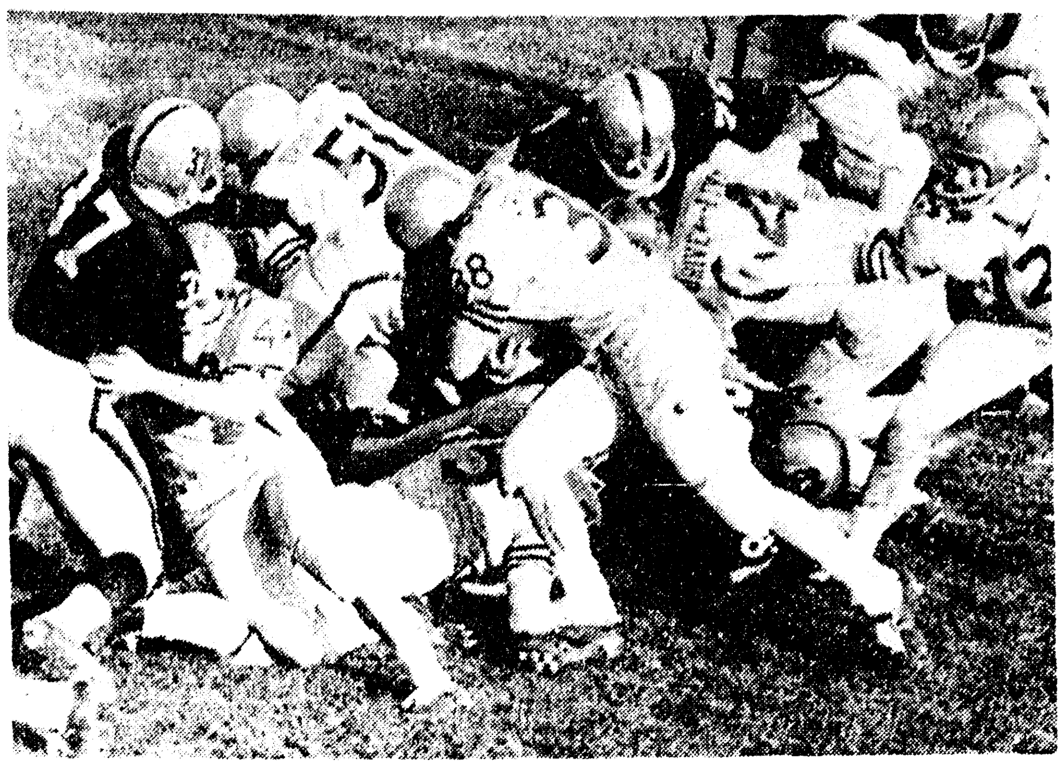

PAT DONNELLY (38) rams over during the third quarter of Saturday's Army-Navy contest for a third quarter touchdown. The Navy fullback tied former Middie ace Joe Belino's mark of three tallies in the annual affair as Navy won, 21-15. (AP Wirephoto)

Rice Rolls Over Frogs; Clinches Third In Loop

FORT WORTH, Tex. (AP)—Two short punts, a fumble and two pass interceptions set up Rice touchdowns Saturday and the Owls crushed Texas Christian 33-7 in the Southwest Conference teams' football finale.

It clinched third place for Rice and made Jess Neely the top winning coach in number of victories in conference history.

In his 24 years at Rice, Neely has 137 victories — one more than Matty Bell totaled at Texas Christian, Texas A&M and Southern Methodist.

Rice intercepted six passes and TCU got past midfield under its own power just once as the Owls handed the Horned Frogs a one-sided licking.

A crowd of 13,000 huddled in the cold stands as a 30-mile-per-hour north wind swept the field. The wind caused the two short kicks by Garry Thomas of Texas Christian that set up two touchdowns.

The only way TCU could score was on an intercepted pass. Jerry Jack Terrell carried it back 67 yards for the touchdown.

FROSH TOP NORTHEAST

Louisiana Tech Wins Over East Texas Club

By RICK BRYAN
World Sports Editor

RUSTON — Louisiana Tech jumped off to an early lead and raced to a 81-66 victory over East Texas State College before a crowd of about 2,000 in the Bulldogs home opener here Saturday night.

Tech's frosh team defeated the Northeast State junior varsity, 103-71, in a preliminary contest.

The varsity game marked the return to form of Tech's talented Joe Abendroth. The 6-3 senior who was hampered by an ankle injury earlier led all scorers with 30 points, making 11 of his 16 attempts from the floor and eight of 12 foul shots. Abendroth also led both teams in rebounding with 12.

Junior center Jerry Hood scored 16 points and forward Ray Penny had 14.

One of the best performances of the night came from East Texas forward Whitney Miller who shot 10 for 10 from the floor and scored 21 points. He also paced the Lions' rebounding, pulling eight off the boards.

The score was tied three times and changed hands three more times in the early going before the Bulldogs went ahead to stay, 8-6, with 14:58 remaining in the first half. Tech upped its advantage to 23 points twice in the first stanza and led 45-28 at the intermission.

Bulldog coach Cecil Crowley used reserves freely in the late stages of the first half and again in the second period.

The fastbreaking Techman improved their accuracy considerably over their opening game with Mississippi State when they made only 35 per cent of their field goals.

The Bulldogs sank 29 of 47 shots from the floor compared 25 of 45 for East Texas.

The Bulldogs did well on the boards against the taller Texans coming up with a 33-26 rebounding edge.

FRESHMAN GAME

Tech's freshmen came from behind midway in the second quarter of their game and pulled into a 47-33 halftime lead.

Tech led all the way in the second half.

Guards Jim Pruett and Leon Barmore led Tech scoring with 24 apiece. Bobby Misso was next with 16.

Mike Vinning scored 16 for Northeast and Albert Krause had 15.

Freshman

La. Tech	fg	fta	ft	pf	tp
Barmore	12	1	0	3	24
Pruett	12	0	0	2	24
Boone	5	1	1	3	11
McCormick	2	6	5	3	9
Misso	6	5	4	5	16
Hall	2	7	5	1	9
Fallin	3	0	0	1	6
Thigpen	2	0	0	0	4
Totals	44	20	15	18	103
Northeast	fg	fta	ft	pf	tp
Krause	7	1	1	0	15
Vinning	6	5	4	1	16
Brian	5	1	0	2	10
Nolan	4	5	4	2	12
Corniglia	1	4	3	0	5
Norred	4	8	3	4	11
Thompson	1	1	0	5	2
Totals	28	25	15	14	71

Score by halves

La. Tech	47	56
Northeast	43	38

Varsity

ETSC (66)	fga	fg	fta	ft	rb	pf	tp
McCright	11	3	2	1	2	3	7
Whitener	3	1	5	3	0	4	5
Weaver	8	3	4	2	5	4	8
Miller	10	10	2	1	8	4	21
Hopkins	2	2	7	7	0	3	11
Andrews	4	2	2	1	2	2	5
Sullivan	3	5	2	1	3	1	7
Artebury	0	0	0	0	0	1	0
Kent	0	0	0	0	0	2	0
Dacek	2	1	1	0	3	2	2
Tm. Rb.					3		
Totals	45	25	25	16	26	26	66

LA. TECH (81)	fga	fg	fta	ft	rb	pf	tp
Penny	10	6	3	2	4	2	14
Cranford	1	1	0	0	0	0	2
Abendroth	16	11	12	8	12	0	30
Hruska	2	1	3	3	2	2	5
McNabb	1	1	3	3	1	3	5
Barron	0	0	2	0	3	2	0
Miller	1	1	2	1	0	4	3
Allen	3	0	4	3	3	3	3
Lee	2	1	2	1	3	1	3
Hood	11	7	3	2	3	2	16
Tm. Rb.					2		
Totals	47	29	34	23	33	19	81

Score by halves:

ETSC	28	38—36
La. Tech	45	36—81

Area Basketball

Pioneer Boys Win

EPPS (Special) — Pioneer edged Start, 59-50, to win the boys division of the Epps tournament here Saturday night. Lake Providence stopped Forest, 61-56, for the girls trophy.

J. M. Stewart hit 21 for Pioneer boys and Johnnie Green swept in 33 points for Lake Providence girls. Chuck Davis was high for the losing boys with 21 and Marilyn Vining tallied 27 for Forest.

Forest stomped Kilbourne, 55-27, and Lake Providence edged Monticello, 38-33, in girls semifinal games. Start edged Epps, 41-39, and Pioneer toppled Monticello, 66-48, in boys semifinals.

Caldwell Wins Two

FORT NECESSITY (Special) —The Caldwell Parish boys defeated Wisner, 53-39, and the Caldwell girls tipped Ogden, 65-59, to win the Fort Necessity cage tournament here Saturday night.

Jimmy Davis led the winning boys with 16 points and Yvonne May led the girls with 37. Terry Moran led Wisner with 14 and Joy Simon had 29 for Ogden.

In semifinal boys games, it was Caldwell over Ogden, 48-44, and Wisner over Gilbert, 77-64. Girls semifinal scores were Ogden over Winnsboro, 69-47, and Caldwell over Central (Delhi), 76-49.

Marion Romps

MARION (Special) —Marion's Panthers got a strong one-two punch from Bennett Taylor and Bobby Reagan, who got 27 and 37 points each, and followed them to the championship of the annual Marion Invitational tourney.

Marion defeated Farmerville, 80-51, after Huttig, Ark.'s girls won 51-41 from the Marion girls in their championship clash.

Margie Hendrix led Huttig with 25 and Alona Benford had 22 for the losers.

In boys semi-finals, Marion won 79-47 from Bernice and Farmerville topped Linville 60-57.

In girls, Marion advanced by beating Linville, 45-43, and Huttig beat Sterlington, 65-45.

Monterey Captures

MONTEREY (Special) — Monterey's all-conquering basketball club racked up its 15th victory of the year here Saturday night and in the process won its own invitation tournament for the third straight year.

The Wolves topped Block, 71-60, after Enterprise's girls had dropped the Harrisonburg sextet, 35-25, to win the girls title.

In the boys title match, big Chris Rhodes hit 30 points for the winners and Ken Young had 15 for Block. Duajauna Lewis had 17 to pace the Enterprise girls while Sherry Bartmess hit 12 for the losers.

In boys semi - final action, Block advanced by defeating Harrisonburg, 71-69, in overtime while Monterey got by Natchez, 73-68.

Enterprise's girls won 50-43 over Monterey in semi-final play and Harrisonburg won 46-33 over Block.

Monticello Wins

CROSSETT, ARK. (Special)—Monticello eased by Crossett, 52-50, here Saturday night after trailing almost the entire game.

Monticello went ahead in the last 28 seconds. John Cathey had 17 points for the winners and Sandy Stroope and Phil Wiggins had 11 each for Crossett.

Crossett won the "B" game, 32-29.

Tallulah Tops

TALLULAH (Special) —Tallulah ran by Redwood, Miss. 86-63 here Saturday night after the visitors won the girls game, 58-37.

Donnie Ater popped in 22 for the winners and Bubba Hanks had 18 for Redwood.

Mangham Plans Cage Tourney

MANGHAM (Special) — The Mangham high school basketball tournament will be Wednesday through Saturday with 16 girls teams and 10 boys team entered.

Schools that have both boys and girls clubs entered are Baskin, Crowville, Delhi, Fort Necessity, Gilbert, Holly Ridge, Rayville, Tallulah and Winnsboro.

Those entering girls teams only are Ferriday, Neville, Ouachita, Sterlington, St. Matthew's and West Monroe.

Games start at 12:30 p.m. daily except Saturday when semifinals start at 10 a.m. and finals at 6:30 p.m.

Ex-Sooner Boy Signs Contract

NEW YORK (AP)— Halfback Joe Don Looney, the Oklahoma bad boy dismissed from the Sooner squad for disciplinary reasons in mid-season, has signed a professional contract with the New York Giants of the National Football League.

Looney came into New York with his father, Don Looney, Friday night. The actual signing was held then, but was not announced until Saturday.

Despite his personal problems, Looney was selected on the first round of the NFL draft by the Giants, who decided to gamble on the 224-pound speedster in an attempt to bolster a weak running attack.

When the Giants tapped Looney in the draft, Coach Allie Sherman said pointedly:

"I hope I don't have to become a psychologist."

Mississippi State Downs Wildcats

STARKVILLE, Miss. (AP) — Mississippi State, defending Southeastern conference basketball champion, trimmed Louisiana College 84 - 67 Saturday night in a non-conference game.

Guard Doug Hutton, who led State's scoring attack with 24 points, connected on the first four baskets to send the Maroons into a lead which they never lost.

Gerald Woodard paced the Louisiana squad with 18 points.

Louisiana college outshot State from the field, hitting 28 of 60 shots for 46 per cent. MSU hit 38 of 84 for 45 per cent.

Joey Giardello Wins Decision

ATLANTIC CITY, N.J. (AP)—Joey Giardello, a battle-scarred veteran with a troubled past, won the world middleweight boxing crown from Nigeria's Dick Tiger Saturday night in 15 rounds on a decision that was widely cheered by a big crowd at Convention Hall.

The 33-year-old Giardello, a pro for 16 years, was given eight rounds by referee Paul Cavalier the sole official, who voted five for Tiger, the 3-1 favorite, and called two rounds even.

Giardello, a rangy, boxer type, used the old pattern of jab, sharpshoot and move against an ever-pressing opponent. Tiger missed often and seemed to have trouble catching up with Pal Joey who used the ring to his advantage.

Monroe Morning World
SPORTS
Nine-B Sunday, December 8, 1963

SCORES

COLLEGE FOOTBALL

Navy 21, Army 15
Pitt 22, Penn State 21
Air Force 17, Colorado 14
Prairie View 20, Kearney State 7
Baylor 20, Southern Methodist 6
Northeastern, Okla. State 59, Slippery Rock Pa. 12
Tulsa 22, Louisville 16
New Mexico 22, Arizona 15
Lamar Tech 33, Mexico Poly 26

NBA RESULTS
By The Associated Press

Boston 114, Baltimore 97
Cincinnati 116, New York 105

COLLEGE BASKETBALL STATE

Rice 87, Louisiana State 72
Northwestern Louisiana 96, Nicholls La. State 73
Louisiana Tech 81, East Texas State 66
Miss. State 84, La. College 67
Texas 95, Tulane 63

OTHERS

Kentucky 95, Northwestern 63
Memphis State 79, Mississippi 57
Purdue 81, Nebraska 75
Penn 73, Navy 58
Florida State 69, Auburn 67
Louisville 77, Kentucky Wesleyan 71
Alabama 99, Howard 78
Texas A&I 86, St. Mary's 83
Georgia Southern 101, Tampa 95
Sam Houston State 68, Texas Lutheran 65
Abilene Christian 101, Howard Payne 76
Duke 86, West Virginia 81
Michigan State 104, Bowling Green 81
Lebanon Valley 75, Lycoming 66
Ohio University 77, Wisconsin 76
Seton Hall 65, Holy Cross 63
Central Michigan Univ. 77, Western Illinois 63

W.Va. Centennial Tournament
Consolation

Ohio State 66, St. John's 64
Central State 76, Steubenville 73
Illinois, Chicago 80, Eureka 74
Drexel Tech 105, Delaware 62
Western Michigan 84, Marquette 82
Cornell Iowa 74, Lawrence 68
Quantico Marines 86, American Univ. 79
St. Lawrence 73, Queens Ont. 61
Clarkson 83, Norwich 69
Rensselaer Poly 62, Brooklyn Poly 49
Youngstown 83, Ashland 49
Fenn 90, Detroit Tech 58
Baldwin-Wallace 104, Marietta 92
Boston Univ. 77, Harvard 66
St. Joseph Ind. 88, Aquinas 77
Dayton 63, Eastern Kentucky 72
Northwood Institute 114, Bluffton 108
Wheaton Ill. 86, Hope 82
Morgan State 81, Virginia Union 70
Akron 71, Denison 43
The Citadel 65, Clemson 57
Elon 89, Pfeiffer 71
John Carroll 68, Western Reserve 67
Adelphi 68, St. Michael's, Vt. 63
C. W. Post 88, Coast Guard 73
Detroit 107, Christian Brothers 74
Drake 81, Iowa State 67
Central, Iowa, 78, Wartburg 62
McKendree, Ill 75, Blackburn 70
Midland 83, Lincoln Univ. 82
St. Thomas, Minn. 72, Wayne, Neb. 64
MacAlester 79, Stout, Wis. 61
Fairmont 77, W.Va. Wesleyan 69
Beckley 77, Davis & Elkins 65
Paterson State 71, Alumni 55
Cornell 87, Colgate 68
Villanova 83, St. Peter's, N.J. 42
Georgetown, Ky. 9, Franklin, Ind. 75
Oshkosh, Wis. 80, Michigan Tech 72
Columbia 56, Williams 52
Ferris State 78, Alma 69
Gannon 92, Indiana State, Pa. 74
Edinboro State 75, Alliance, Pa. 59
Stevens Point, Wis. 77, Northland, Wis. 71
North Central, Ill. 58, Carroll 54
La Crosse 94, Gustavus Adolphus, Minn. 84
Bethel, Kan. 38, Southwestern, Kan. 35
Warrensburg 72, Pittsburg 64
Loyola, Chicago 100, Kent State 59
Fort Hays State 95, Hastings, Neb 72
Kansas Wesleyan 76, McPherson College 69
Bethany, Kan. 77, College of Emporia 65
Sewanee 85, Millsaps 57
Morehead 96, Middle Tennessee 91
Tenn. A&I 104, St. Francis, Pa. 89
Milligan 101, Mars Hill 91
North Carolina College 86, Camp Lejeune 76
Charlotte 77, N.C. Wesleyan 62
Florida Presbyterian 71, Rollins 52
North Texas State 88, Trinity 64
Pittsburgh State 85, Hartford 75
Western Maryland 94, Washington College 86
Rhode Island College 70, Southern Connecticut 60
Trinity 83, Middlebury 47
Bridgeport 84, Hunter 69
Otterbein 56, Oberlin 54
Ohio Wesleyan 59, Hiram 46
Wagner 97, Muhlenberg 74
Florida Presbyterian 71, Rollins College 53
Miami 95, Florida 79
Findlay 90, Hillsdale Mich. 76
Missouri 89, Washington, St. Louis 63
Kalamazoo 73, Adrian 61
Yale 64, Connecticut 60
Brown 66, Amherst 49
Davidson 88, St. Joseph's Pa. 77
Roanoke College 102, Richmond Pro Institute 70
San Diego State 70, San Diego Univ. 69
Montana State 79, North Dakota 59
Capital 73, Muskingum 67
Wooster 57, Wittenberg 54
Eastern Michigan 71, Case Tech 68
Toledo 78, Southern Illinois 58
Wilberforce 70, Malone 65
Johns Hopkins 70, Harvard 65
N.C. State 56, Wake Forest 53, overtime
Atlantic Christian 76, Lenoir Rhyne 71
Wofford 80, Furman 74
High Point 66, Campbell 57
CCNY 87, Brooklyn College 57
Temple 73, Long Island U. 56
Oswego 64, Oneonta 51
Wagner 97, Muhlenberg 74
Clairon State Pa. 82, St. Vincent 60
Kansas 51, Cincinnati 47
Miami, Ohio 86, Ball State 80
Penn State 91, Maryland 62
Bethany W.Va. 84, Wayne State 64
Centre 93, Wilmington (Ohio) 74
Pikeville (Ky.) 75, Berea 57
Union (Ky.) 69, Bellarmine 52
Pembroke 92, Presbyterian 73
Hartwick 79, Upsala 75
Juniata 76, Franklin and Marshall 37
Dickinson 67, Swarthmore 62
Bridgewater Va. 81, Randolph-Macon 77
Virginia 91, Richmond 71
Emory & Henry 71, Lees McRae 59
Pace 72, Drew 52
St. Bonaventure 79, Tulsa 64

Plattsburgh State Tournament
Consolation

Union 77, Brockport State 58
Vermont 75, Maine 51
Ripon 80, Grinnell 69
Drexel 105, Delaware 62

Neville Claims Bastrop Events From Ouachita

BASTROP (Special) — The Neville Tigers took a third quarter lead and held on to defeat Ouachita, 48-40, in the finals of the Bastrop Invitational tournament here Saturday night.

The Neville girls tied up Tiger success by stomping the Ouachita girls, 56-36, on Carolyn Corson's 43 point total for the night. Leslie Leath led the Lionettes with 19 points.

In a strong defensive battle, the Tigers moved out front with minute to go in the third quarter and Ouachita was able to come only within two points of the lead.

Malcolm Smith led the scorers with 19 points to carry the Tigers forward. Joe Canal dropped in 15 for the Neville effort.

Nick Mirza led Ouachita's attack with 12 points with Dennis Crawley getting 11.

Ouachita (40)	fg	ft	pf	tp	Neville (48)	fg	ft	pf	tp
Howell	3	0	2	6	Canal	6	3	1	15
Mirza	5	2	1	12	Smith	9	1	2	19
Crawley	3	5	0	11	Garrett	3	0	3	6
Rugg	1	2	4	4	Brooks	2	0	3	4
Shipp	2	3	0	7	Holt	1	2	2	4
Totals	14	12	7	40	Totals	21	6	12	4

Score by quarters:

Ouachita	10	12	9	9-40
Neville	11	11	13	13-48

Steers Trample

AUSTIN, Tex. (AP) —Texas' Longhorns, defending Southwest Conference basketball champions, displayed accurate shooting eyes Saturday night and overpowered Tulane 95-63.

The victory kept the Longhorn unbeaten in three games this season. Tulane's Green Wave have yet to taste victory in three games.

Texas poured in 59.3 per cent of its shots from the field while Tulane had only 34.5 per cent accuracy.

Bowl Lineups

Football Bowls at a Glance
By The Associated Press

Here's a list of post-season football bowl games involving major college teams:

JAN 1

Rose Bowl at Pasadena, Calif.-Illinois, 7-1, vs. Washington, 6-4.
Orange Bowl at Miami-Nebraska, 9-1, vs. Auburn, 9-1.
Cotton Bowl at Dallas-Texas, 10-0, vs. Navy, 9-1.
Sugar Bowl at New Orleans—Mississippi, 7-0-2, vs. Alabama, 7-2.

DEC. 28

Gator Bowl at Jacksonville, Fla.-North Carolina, 8-2, vs. Air Force, 7-3.

DEC. 21

Bluebonnet Bowl at Houston-LSU, 7-3, vs. Baylor, 7-3.
Liberty Bowl at Philadelphia-North Carolina State, 8-2, vs. Mississippi State, 6-2-2.

NAVY'S BIG guns who scuttled the Army in a 21-15 squeaker in Saturday's annual classic in Philadelphia whoop it up in the dressing room. Quarterback Roger Staubach (12) and fullback Pat Donnelly paced the crucial win which put the Middies in the Cotton Bowl. (AP Wirephoto)

The 1962 Giants scored 21 runs in the seven-game World Series yet lost to the Yankees who talled 20 times.

MAKE THIS THE BEST CHRISTMAS EVER

Get Money For
• HOLIDAY TRAVEL
• GIFTS
• OLD BILLS
AND NO PAYMENT UNTIL NEXT YEAR!

DAN BOWKER

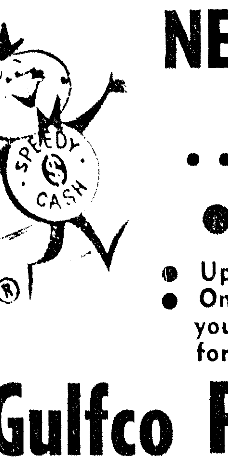

NEED MONEY? ...USE OURS
• $25 to $2500
• Up to 36 Months to Pay
• One Call to The Office and your money will be waiting for you.

Gulfco Finance Co.
"The Home of Speedy Cash"
309 Natchitoches Ph. 325-4626 West Monroe

OTHER AREA OFFICES
JENA .... Old Post Office 2-8133
LAKE PROVIDENCE .... 213 Lake Street 1108
ST. JOSEPH .... Plank Road 3287
TALLULAH .... 307 E. Green 1898
VIDALIA .... 503 Carter 336-4326

GIFT IDEAS for that special sportsman

Check This List

Select the perfect gift for the sportsman of your family or one of your many friends.

☐ Hunting Caps
☐ Vests
☐ Coats
☐ Pants
☐ Socks
☐ Insulated Underwear
☐ Gloves
☐ Handwarmers
☐ Leather Boots
☐ Rubber Boots
☐ Hip Boots
☐ Waders
☐ Boot Hangers
☐ Suspenders
☐ Waterproofing
☐ Pen Knives
☐ Hunting Knives
☐ Sleeping Bags
☐ Flash Lights
☐ Shells
☐ Shell Belts
☐ Cleaning Kits
☐ Gun Oil
☐ Gun Patches
☐ Compasses
☐ Gun Cases
☐ Decoy Cord
☐ Decoy Anchor
☐ Duck Calls
☐ Goose Calls
☐ Coon Calls
☐ Squirrel Calls
☐ Crow Calls
☐ Deer Calls
☐ Deer Scent
☐ Binoculars
☐ Rain Suits
☐ Game Carriers
☐ Clay Targets
☐ Target Throwers
☐ Lanterns
☐ Shell Boxes
☐ Camp Stoves
☐ Camp Coolers
☐ Thermos Bottles
☐ Knap-Sacks
☐ Air Mattresses

• Pistols
• Rifles
• Shotguns

• BROWNING
• WINCHESTER
• REMINGTON
• SAVAGE
• HI-STANDARD
• MARLIN
• RUGER
• STEVENS
• COLT
• FOX
• ITHICA

AND MANY OTHER MODELS

ARCHERS

SEE OUR TERRIFIC SELECTIONS OF
• Hunting Bows
• Arrows
• Camouflage Suits
• Quivers

Plus All You Need For BOW & ARROW HUNTING

Trade-in your old gun on a new BROWNING shotgun or rifle

Don't take chances with an old worn, out-dated gun. Trade it in on a precision made top Name Gun!

GENE'S SPORTING GOODS
712 SO. GRAND FA 3-2834
Located in Howard Griffin Building

Navy Pops Army, 21-15; Sets Sights For Texans

Middies Take 5th Straight From Mules

By STEVE SNIDER

PHILADELPHIA (UPI) — Fullback Pat Donnelly ran for three touchdowns Saturday and hardpressed Navy captured its fifth straight victory over Army, 21-15, when the clock ran out with the Cadets just two yards short of a score in a football game dedicated to their slain commander-in-chief, John F. Kennedy.

Directly after the game, Navy announced it had accepted a bid to the Cotton Bowl at Dallas, Tex., on Jan. 1 where it will meet unbeaten, top-ranked Texas.

PHILADELPHIA (AP)— Statistics of the Army-Navy football game:

	NAVY	ARMY
First downs	17	16
Rushing yardage	176	248
Passing yardage	113	25
Passes	7-12	4-7
Passed intercepted by	0	2
Punts	1-34	4-33.6
Fumbles lost	2	1
Yards penalized	45	45

Donnelly ran four, one and 20 yards for his touchdowns, tying a Navy record set by Joe Bellino in the 1959 game.

But almost equally tremendous was Army's Rollie Stichweh, who scored 14 of Army's 15 points and recovered a fourth - period "onside" kick which sent the Cadets on a furious assault that finally died when time ran out at Navy's one.

Stichweh dashed 10 yards for a first-period touchdown to put Army in front 7-0 and then, with Navy out in front, 21-7, on Donnelly's three scores and three conversions by Fred Marlin, Stichweh scored on a one-yard run in the fourth period and then ran for a two-point conversion.

With 6:13 to play, Dick Heydt booted a short "onside" kick for his kickoff and Stichweh recovered it on the Navy 49. That set the red-hot Cadets on a final desperate drive, but Navy defenders, led by Capt. Tom Lynch, repelled it as time expired and 102,000 throats set up a roar.

All America Roger Staubach, chief engineer of Navy's record that now stands at 9-1 for the season, was a constant threat with his runs and passes, but twice was intercepted and failed to bring off the big play to put the points on the scoreboa.

Navy's winning touchdown drive, launched in the fourth period, after stopping Army on the Middie nine, went 91 yards, aided by two consecutive foul calls against the Cadets for roughness. The second penalty gave Navy a first down on Army's 28. Two plays later, Donnelly swept around his left end, fought his way past the secondary defenders and ran 20 yards for his third score.

On To Dallas

Despite their care, the second-ranked Middies lost little time debating whether to go into the Cotton Bowl.

"We want to go to Dallas, get out of our way," roared one Navy player to newsmen blocking the path of the players to the lockers room.

Shortly thereafter, a roar came from the room indicating the Midshipment had voted promptly to test their No. 2 ranking against No. 1 Texas.

Saturday's game was played at the request of the Kennedy family, which urged Pentagon officials to allow the show to go on — after a one-week postponement — despite a 30 day period of national mourning for the late President.

Traditional hi-jinks and elaborate floats were missing. The mood was sombre until the teams took over.

Navy	7	7	7	—21
Army	7	0	0	8—15

Army—Stichweh 10 run (Heydt kick)
Navy—Donnelly 3 run (Marlin kick)
Navy—Donnelly 1 run (Marlin kick)
Navy&Donnelly 20 run (Marlin kick)
Army—Stichweh 5 run (Stichweh run)
Attendance 102,000.

Rice Rolls Over Frogs; Clinches Third In Loop

FORT WORTH, Tex. (AP)— Two short punts, a fumble and two pass interceptions set up Rice touchdowns Saturday and the Owls crushed Texas Christian 33-7 in the Southwest Conference teams' football finale.

It clinched third place for Rice and made Jess Neely the top winning coach in number of victories in conference history.

In his 24 years at Rice, Neely has 137 victories — one more than Matty Bell totaled at Texas Christian, Texas A&M and Southern Methodist.

Rice intercepted six passes and TCU got past midfield under its own power just once as the Owls handed the Horned Frogs a one-sided licking.

A crowd of 13,000 huddled in the cold stands as a 30-mile-per-hour north wind swept the field. The wind caused the two short kicks by Garry Thomas of Texas Christian that set up two touchdowns.

The only way TCU could score was on an intercepted pass. Jerry Jack Terrell carried it back 67 yards for the touchdown.

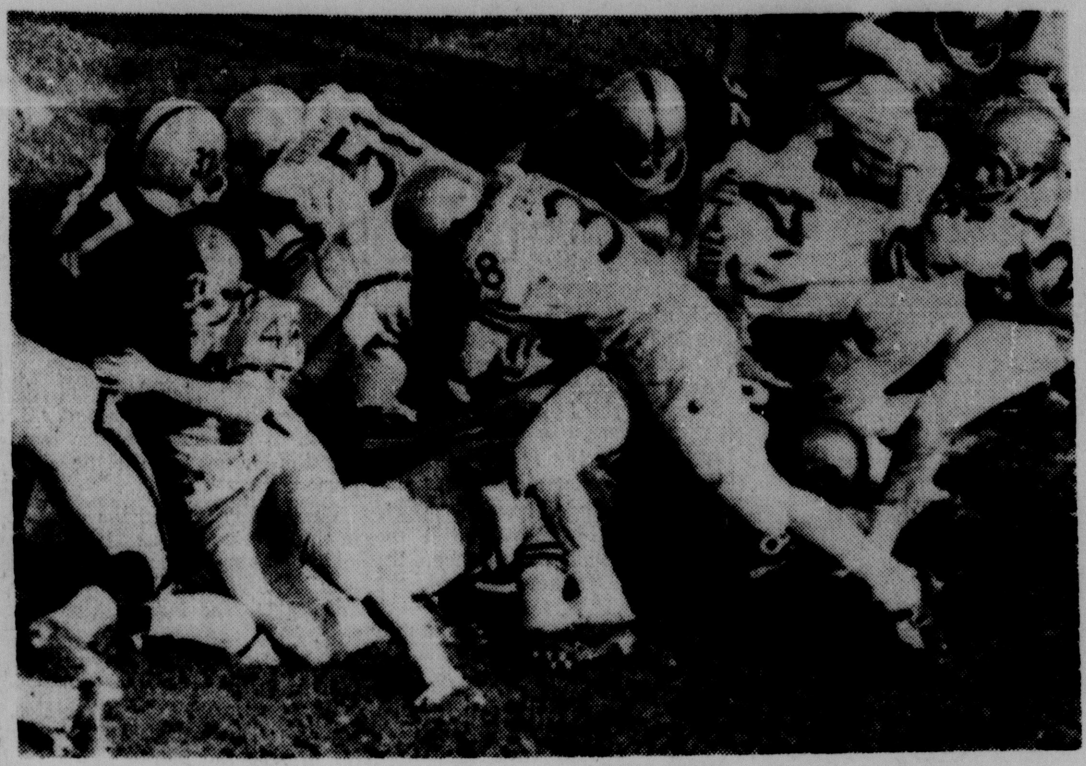

PAT DONNELLY (38) rams over during the third quarter of Saturday's Army-Navy contest for a third quarter touchdown. The Navy fullback tied former Middie ace Joe Belino's mark of three tallies in the annual affair as Navy won, 21-15. (AP Wirephoto)

FROSH TOP NORTHEAST

Louisiana Tech Wins Over East Texas Club

By RICK BRYAN
World Sports Editor

RUSTON — Louisiana Tech jumped off to an early lead and raced to a 81-66 victory over East Texas State College before a crowd of about 2,000 in the Bulldogs home opener here Saturday night.

Tech's frosh team defeated the Northeast State junior varsity, 103-71, in a preliminary contest.

The varsity game marked the return to form of Tech's talented Joe Abendroth. The 6-3 senior who was hampered by an ankle injury earlier led all scorers with 30 points, making 11 of his 16 attempts from the floor and eight of 12 foul shots. Abendroth also led both teams in rebounding with 12.

Junior center Jerry Hood scored 16 points and forward Ray Penny had 14.

One of the best performances of the night came from East Texas forward Whitney Miller who shot 10 for 10 from the floor and scored 21 points. He also paced the Lions' rebounding, pulling eight off the boards.

The score was tied three times and changed hands three more times in the early going before the Bulldogs went ahead to stay, 8-6, with 14:58 remaining in the first half. Tech upped its advantage to 23 points twice in the first stanza and led 45-28 at the intermission.

Bulldog coach Cecil Crowley used reserves freely in the late stages of the first half and again in the second period.

The fastbreaking Techman improved their accuracy considerably over their opening game with Mississippi State when they made only 35 per cent of their field goals.

The Bulldogs sank 29 of 47 shots from the floor compared 25 of 45 for East Texas.

The Bulldogs did well on the boards against the taller Texans coming up with a 33-26 rebounding edge.

FRESHMAN GAME

Tech's freshmen came from behind midway in the second quarter of their game and pulled into a 47-33 halftime lead.

Tech led all the way in the second half.

Guards Jim Pruett and Leon Barmore led Tech scoring with 24 apiece. Bobby Misso was next with 16.

Mike Vinning scored 16 for Northeast and Albert Krause had 15.

Freshman

La. Tech	fg	fta	ft	pf	tp
Barmore	12	1	0	3	24
Pruett	12	0	0	2	24
Boone	5	1	1	3	11
McCormick	2	6	5	3	9
Misso	6	5	4	5	16
Hall	2	7	5	1	9
Fallin	3	0	0	1	6
Thigpen	2	0	0	0	4
Totals	44	20	15	18	103

Northeast	fg	fta	ft	pt	tp
Krause	7	1	1	0	15
Vinning	6	5	4	1	16
Brian	5	1	0	2	10
Nolan	4	5	4	2	12
Cerniglia	1	4	3	0	5
Norred	4	8	3	4	11
Thompson	1	1	0	5	2
Totals	28	25	15	14	71

Score by halves		
La. Tech	47	56
Northeast	33	38

Varsity

ETSC (66)	fga	fg	fta	ft	rb	pf	tp
McCright	11	3	2	1	2	3	7
Whitener	3	1	5	3	0	4	5
Weaver	8	3	4	2	5	4	8
Miller	10	10	2	1	8	4	21
Hopkins	2	2	7	7	0	3	11
Andrews	4	2	2	1	2	2	5
Sullivan	3	5	2	1	3	1	7
Artebury	0	0	0	0	0	1	0
Kent	0	0	0	0	0	2	0
Dacek	2	1	1	0	3	2	2
Tm. Rb.					3		
Totals	45	25	25	16	26	26	66

LA. TECH (81)	fga	fg	fta	ft	rb	pf	tp
Penny	10	6	3	2	4	2	14
Cranford	1	1	0	0	0	0	2
Abendroth	16	11	12	8	12	0	30
Hruska	2	1	3	3	2	2	5
McNabb	1	1	3	3	1	3	5
Barron	0	0	2	0	3	2	0
Miller	1	1	2	1	0	4	3
Allen	3	0	4	3	3	3	3
Lee	2	1	2	1	3	1	3
Hood	11	7	3	2	3	2	16
Tm. Rb.					2		
Totals	47	29	34	23	33	19	81

Score by halves:		
ETSC	28	38—36
La. Tech	45	36—81

Area Basketball

Pioneer Boys Win

EPPS (Special) — Pioneer edged Start, 59-50, to win the boys division of the Epps tournament here Saturday night. Lake Providence stopped Forest, 61-56, for the girls trophy.

J. M. Stewart hit 21 for Pioneer boys and Johnnie Green swept in 33 points for Lake Providence girls. Chuck Davis was high for the losing boys with 21 and Marilyn Vining tallied 27 for Forest.

Forest stomped Kilbourne, 55-27, and Lake Providence edged Monticello, 38-33, in girls semifinal games. Start edged Epps, 41-39, and Pioneer toppled Monticello, 66-48, in boys semifinals.

Caldwell Wins Two

FORT NECESSITY (Special) —The Caldwell Parish boys defeated Wisner, 53-39, and the Caldwell girls tipped Ogden, 65-59, to win the Fort Necessity cage tournament here Saturday night.

Jimmy Davis led the winning boys with 16 points and Yvonne May led the girls with 37. Terry Moran led Wisner with 14 and Joy Simon had 29 for Ogden.

In semifinal boys games, it was Caldwell over Ogden, 48-44, and Wisner over Gilbert, 77-64. Girls semifinal scores were Ogden over Winnsboro, 69-47, and Caldwell over Central (Delhi), 76-49.

Marion Romps

MARION (Special) —Marion's Panthers got a strong one-two punch from Bennett Taylor and Bobby Reagan, who got 27 and 37 points each, and followed them to the championship of the annual Marion Invitational tourney.

Marion defeated Farmerville, 80-51, after Huttig, Ark.'s girls won 51-41 from the Marion girls in their championship clash.

Margie Hendrix led Huttig with 25 and Alona Benford had 22 for the losers.

In boys semi-finals, Marion won 79-47 from Bernice and Farmerville topped Linville 60-57.

In girls, Marion advanced by beating Linville, 45-43, and Huttig beat Sterlington, 65-45.

Monterey Captures

MONTEREY (Special) — Monterey's all-conquering basketball club racked up its 15th victory of the year here Saturday night and in the process won its own invitation tournament for the third straight year.

The Wolves topped Block, 71-60, after Enterprise's girls had dropped the Harrisonburg sextet, 35-25, to win the girls title.

In the boys title match, big Chris Rhodes hit 30 points for the winners and Ken Young had 15 for Block. Duajauna Lewis had 17 to pace the Enterprise girls while Sherry Bartmess hit 12 for the losers.

In boys semi - final action, Block advanced by defeating Harrisonburg, 71-69, in overtime while Monterey got by Natchez, 73-68.

Enterprise's girls won 50-43 over Monterey in semi-final play and Harrisonburg won 46-33 over Block.

Monticello Wins

CROSSETT, ARK. (Special)— Monticello eased by Crossett, 52-50, here Saturday night after trailing almost the entire game.

Monticello went ahead in the last 28 seconds. John Cathey had 17 points for the winners and Sandy Stroope and Phil Wiggins had 11 each for Crossett.

Crossett won the "B" game, 32-29.

Tallulah Tops

TALLULAH (Special) —Tallulah ran by Redwood, Miss. 86-63 here Saturday night after the visitors won the girls game, 58-37.

Donnie Ater popped in 22 for the winners and Bubba Hanks had 18 for Redwood.

Mangham Plans Cage Tourney

MANGHAM (Special) — The Mangham high school basketball tournament wlll be Wednesday through Saturday with 16 girls teams and 10 boys team entered.

Schools that have both boys and girls clubs entered are Baskin, Crowville, Delhi, Fort Necessity, Gilbert, Holly Ridge, Rayville, Tallulah and Winnsboro.

Those entering girls teams only are Ferriday, Neville, Ouachita, Sterlington, St. Matthew's and West Monroe.

Games start at 12:30 p.m. daily except Saturday when semifinals start at 10 a.m. and finals at 6:30 p.m.

Ex-Sooner Boy Signs Contract

NEW YORK (AP)— Halfback Joe Don Looney, the Oklahoma bad boy dismissed from the Sooner squad for disciplinary reasons in mid-season, has signed a professional contract with the New York Giants of the National Football League.

Looney came into New York with his father, Don Looney, Friday night. The actual signing was held then, but was not announced until Saturday.

Despite his personal problems, Looney was selected on the first round of the NFL draft by the Giants, who decided to gamble on the 224-pound speedster in an attempt to bolster a weak running attack.

When the Giants tapped Looney in the draft, Coach Allie Sherman said pointedly:

"I hope I don't have to become a psychologist."

Mississippi State Downs Wildcats

STARKVILLE, Miss. (AP) — Mississippi State, defending Southeastern conference basketball champion, trimmed Louisiana College 84 - 67 Saturday night in a non-conference game.

Guard Doug Hutton, who led State's scoring attack with 24 points, connected on the first four baskets to send the Maroons into a lead which they never lost.

Gerald Woodard paced the Louisiana squad with 18 points.

Louisiana college outshot State from the field, hitting 28 of 60 shots for 46 per cent. MSU hit 38 of 84 for 45 per cent.

Joey Giardello Wins Decision

ATLANTIC CITY, N.J. (AP)— Joey Giardello, a battle-scarred veteran with a troubled past, won the world middleweight boxing crown from Nigeria's Dick Tiger Saturday night in 15 rounds on a decision that was widely cheered by a big crowd at Convention Hall.

The 33-year-old Giardello, a pro for 16 years, was given eight rounds by referee Paul Cavalier the sole official, who voted five for Tiger, the 3-1 favorite, and called two rounds even.

Giardello, a rangy, boxer type, used the old pattern of jab, sharpshoot and move against an ever-pressing opponent. Tiger missed often and seemed to have trouble catching up with Pal Joey who used the ring to his advantage.

Monroe Morning World
SPORTS
Nine-B Sunday, December 8, 1963

SCORES

COLLEGE FOOTBALL

Navy 21, Army 15
Pitt 22, Penn State 21
Air Force 17, Colorado 14
Prairie View 20, Kearney State 7
Baylor 20, Southern Methodist 6
Northeastern, Okla. State 59, Slippery Rock Pa. 12
Tulsa 22, Louisville 16
New Mexico 22, Arizona 15
Lamar Tech 33, Mexico Poly 26

NBA RESULTS
By The Associated Press
Boston 114, Baltimore 97
Cincinnati 116, New York 105

COLLEGE BASKETBALL STATE

Rice 87, Louisiana State 72
Northwestern Louisiana 96, Nicholls La. State 73
Louisiana Tech 81, East Texas State 66
Miss. State 84, La. College 67
Texas 95, Tulane 63

OTHERS

Kentucky 95, Northwestern 63
Memphis State 79, Mississippi 57
Purdue 81, Nebraska 75
Penn 73, Navy 58
Florida State 69, Auburn 67
Louisville 77, Kentucky Wesleyan 71
Alabama 99, Howard 78
Texas A&I 86, St. Mary's 83
Georgia Southern 101, Tampa 95
Sam Houston State 68, Texas Lutheran 65
Abilene Christian 101, Howard Payne 76
Duke 86, West Virginia 81
Michigan State 104, Bowling Green 81
Lebanon Valley 75, Lycoming 66
Ohio University 77, Wisconsin 76
Seton Hall 65, Holy Cross 63
Central Michigan Univ. 77, Western Illinois 63

W.Va. Centennial Tournament
Consolation

Ohio State 66, St. John's 64
Central State 76, Steubenville 73
Illinois, Chicago 80, Eureka 74
Drexel Tech 105, Delaware 62
Western Michigan 84, Marquette 83
Cornell Iowa 74, Lawrence 68
Quantico Marines 86, American Univ. 79
St. Lawrence 73, Queens Ont. 61
Clarkson 83, Norwich 69
Rensselaer Poly 62, Brooklyn Poly 49
Youngstown 83, Ashland 49
Fenn 90, Detroit Tech 58
Baldwin-Wallace 104, Marietta 92
Boston Univ. 77, Harvard 66
St. Joseph Ind. 88, Aquinas 77
Dayton 83, Eastern Kentucky 72
Northwood Institute 114, Bluffton 108
Wheaton Ill. 86, Hope 82
Morgan State 84, Virginia Union 70
Akron 71, Denison 43
The Citadel 68, Clemson 57
Elon 80, Pfeiffer 71
John Carroll 68, Western Reserve 67
Adelphi 68, St. Michael's, Vt. 63
C. W. Post 88, Coast Guard 73
Detroit 107, Christian Brothers 74
Drake 81, Iowa State 67
Central, Iowa, 78, Wartburg 62
McKendree, Ill. 75, Blackburn 70
Midland 83, Lincoln Univ. 82
St. Thomas, Minn. 72, Wayne, Neb. 64
MacAlester 79, Stout, Wis. 61
Fairmont 77, W.Va. Wesleyan 69
Beckley 77, Davis & Elkins 65
Paterson State 71, Alumni 55
Cornell 87, Colgate 68
Villanova 83, St. Peter's, N.J. 42
Georgetown, Ky. 9, Franklin, Ind. 75
Oshkosh, Wis. 80, Michigan Tech 72
Columbia 56, Williams 52
Ferris State 78, Alma 69
Gannon 92, Indiana State, Pa. 74
Edinboro State 75, Alliance, Pa. 59
Stevens Point, Wis. 77, Northland, Wis. 71
North Central, Ill. 58, Carroll 54
La Crosse 94, Gustavus Adolphus, Minn. 84
Bethel, Kan. 38, Southwestern, Kan. 35
Warrensburg 73, Pittsburg 64
Loyola, Chicago 100, Kent State 59
Fort Hays State 95, Hastings, Neb 72
Kansas Wesleyan 76, McPherson College 69
Bethany, Kan. 77, College of Emporia 65
Sewanee 85, Millsaps 57
Morehead 96, Middle Tennessee 91
Tenn. A&I 104, St. Francis, Pa. 89
Milligan 101, Mars Hill 91
North Carolina College 86, Camp Leieune 76
Charlotte 77, N.C. Wesleyan 62
Florida Presbyterian 71, Rollins 52
North Texas State 88, Trinity 64
Pittsburgh State 85, Hartford 75
Western Maryland 94, Washington College 86
Rhode Island College 70, Southern Connecticut 60
Trinity 83, Middlebury 47
Bridgeport 84, Hunter 69
Otterbein 56, Oberlin 54
Ohio Wesleyan 59, Hiram 46
Wagner 97, Muhlenberg 74
Florida Presbyterian 71, Rollins College 53
Miami 95, Florida 79
Findlay 90, Hillsdale Mich. 76
Missouri 89, Washington, St. Louis 63
Kalamazoo 73, Adrian 61
Yale 64, Connecticut 60
Brown 66, Amherst 49
Davidson 88, St. Joseph's Pa. 77
Roanoke College 102, Richmond Pro Institute 70
San Diego State 70, San Diego Univ. 69
Montana State 79, North Dakota 59
Capital 73, Muskingum 67
Wooster 57, Wittenberg 54
Eastern Michigan 71, Case Tech 68
Toledo 78, Southern Illinois 58
Wilberforce 70, Malone 65
Johns Hopkins 70, Harvard 65
N.C. State 56, Wake Forest 53, overtime
Atlantic Christian 76, Lenoir Rhyne 71
Wofford 80, Furman 74
High Point 66, Campbell 57
CCNY 87, Brooklyn College 57
Temple 73, Long Island U. 56
Oswego 64, Oneonta 51
Wagner 97, Muhlenberg 74
Clairon State Pa. 82, St. Vincent 60
Kansas 51, Cincinnati 47
Miami, Ohio 86, Ball State 80
Penn State 91, Maryland 62
Bethany W.Va. 84, Wayne State 64
Centre 93, Wilmington (Ohio) 74
Pikeville (Ky.) 75, Berea 57
Union (Ky.) 69, Bellarmine 52
Pembroke 92, Presbyterian 73
Hartwick 79, Upsala 75
Juniata 76, Franklin and Marshall 37
Dickinson 67, Swarthmore 62
Bridgewater Va. 81, Randolph-Macon 77
Virginia 91, Richmond 71
Emory & Henry 71, Lees McRae 59
Pace 72, Drew 52
St. Bonaventure 79, Tulsa 64

Plattsburgh State Tournament
Consolation

Union 77, Brockport State 58
Vermont 75, Maine 51
Ripon 80, Grinnell 69
Drexel 105, Delaware 62

Neville Claims Bastrop Events From Ouachita

BASTROP (Special) — The Neville Tigers took a third quarter lead and held on to defeat Ouachita, 48-40, in the finals of the Bastrop Invitational tournament here Saturday night.

The Neville girls tied up Tiger success by stomping the Ouachita girls, 56-36, on Carolyn Corson's 43 point total for the night. Leslie Leath led the Lionettes with 19 points.

In a strong defensive battle, the Tigers moved out front with minute to go in the third quarter and Ouachita was able to come only within two points of the lead.

Malcolm Smith led the scorers with 19 points to carry the Tigers forward. Joe Canal dropped in 15 for the Neville effort.

Nick Mirza led Ouachita's attack with 12 points with Dennis Crawley getting 11.

Ouachita (40)	fg	ft	pf	tp	Neville (48)	fg	ft	pf	tp
Howell	3	0	2	6	Canal	6	3	1	15
Mirza	5	2	1	12	Smith	9	1	2	19
Crawley	3	5	0	11	Garrett	3	0	3	6
Rugg	1	2	4	4	Brooks	2	0	3	4
Shipp	2	3	0	7	Holt	1	2	2	4
Totals	14	12	7	40	Totals	21	6	12	4

Score by quarters:				
Ouachita	10	12	9	9-40
Neville	11	11	13	13-48

Bowl Lineups

Football Bowls at a Glance
By The Associated Press

Here's a list of post-season football bowl games involving major college teams:

JAN 1

Rose Bowl at Pasadena, Calif.-Illinois, 7-1, vs. Washington, 6-4.
Orange Bowl at Miami-Nebraska, 9-1, vs. Auburn, 9-1.
Cotton Bowl at Dallas-Texas, 10-0, vs. Navy, 9-1.
Sugar Bowl at New Orleans—Mississippi, 7-0-2, vs. Alabama, 7-2.

DEC. 28

Gator Bowl at Jacksonville, Fla.-North Carolina, 8-2, vs. Air Force, 7-3.

DEC. 21

Bluebonnet Bowl at Houston-LSU, 7-3, vs. Baylor, 7-3.
Liberty Bowl at Philadelphia-North Carolina State, 8-2, vs. Mississippi State, 6-2-2.

Steers Trample

AUSTIN, Tex. (AP) —Texas' Longhorns, defending Southwest Conference basketball champions, displayed accurate shooting eyes Saturday night and overpowered Tulane 95-63.

The victory kept the Longhorn unbeaten in three games this season. Tulane's Green Wave have yet to taste victory in three games.

Texas poured in 59.3 per cent of its shots from the field while Tulane had only 34.5 per cent accuracy.

NAVY'S BIG guns who scuttled the Army in a 21-15 squeaker in Saturday's annual classic in Philadelphia whoop it up in the dressing room. Quarterback Roger Staubach (12) and fullback Pat Donnelly paced the crucial win which put the Middies in the Cotton Bowl. (AP Wirephoto)

The 1962 Giants scored 21 runs in the seven-game World Series yet lost to the Yankees who talled 20 times.

MAKE THIS THE BEST CHRISTMAS EVER

Get Money For
- HOLIDAY TRAVEL
- GIFTS
- OLD BILLS

AND NO PAYMENT UNTIL NEXT YEAR!

DAN BOWKER

NEED MONEY? ... USE OURS

- $25 to $2500
- Up to 36 Months to Pay
- One Call to The Office and your money will be waiting for you.

Gulfco Finance Co.

"The Home of Speedy Cash"

309 Natchitoches Ph. 325-4626 West Monroe

OTHER AREA OFFICES

JENA	Old Post Office	2-8133
LAKE PROVIDENCE	213 Lake Street	1108
ST. JOSEPH	Plank Road	3287
TALLULAH	307 E. Green	1898
VIDALIA	503 Carter	336-4326

GIFT IDEAS for that special sportsman

Check This List

Select the perfect gift for the sportsman of your family or one of your many friends.

- ☐ Hunting Caps
- ☐ Vests
- ☐ Coats
- ☐ Pants
- ☐ Socks
- ☐ Insulated Underwear
- ☐ Gloves
- ☐ Handwarmers
- ☐ Leather Boots
- ☐ Rubber Boots
- ☐ Hip Boots
- ☐ Waders
- ☐ Boot Hangers
- ☐ Suspenders
- ☐ Waterproofing
- ☐ Pen Knives
- ☐ Hunting Knives
- ☐ Sleeping Bags
- ☐ Flash Lights
- ☐ Shells
- ☐ Shell Belts
- ☐ Cleaning Kits
- ☐ Gun Oil
- ☐ Gun Patches
- ☐ Compasses
- ☐ Gun Cases
- ☐ Decoy Cord
- ☐ Decoy Anchor
- ☐ Duck Calls
- ☐ Goose Calls
- ☐ Coon Calls
- ☐ Squirrel Calls
- ☐ Crow Calls
- ☐ Deer Calls
- ☐ Deer Scent
- ☐ Binoculars
- ☐ Rain Suits
- ☐ Game Carriers
- ☐ Clay Targets
- ☐ Target Throwers
- ☐ Lanterns
- ☐ Shell Boxes
- ☐ Camp Stoves
- ☐ Camp Coolers
- ☐ Thermos Bottles
- ☐ Knap-Sacks
- ☐ Air Mattresses

- Pistols
- Rifles
- Shotguns

- BROWNING
- WINCHESTER
- REMINGTON
- SAVAGE
- HI-STANDARD
- MARLIN
- RUGER
- STEVENS
- COLT
- FOX
- ITHICA

AND MANY OTHER MODELS

ARCHERS

SEE OUR TERRIFIC SELECTIONS OF
- Hunting Bows
- Arrows
- Camouflage Suits
- Quivers

Plus All You Need For BOW & ARROW HUNTING

Trade-in your old gun

on a new BROWNING shotgun or rifle

Don't take chances with an old worn, out-dated gun. Trade it in on a precision made top Name Gun!

GENE'S SPORTING GOODS

712 SO. GRAND FA 3-2834
Located in Howard Griffin Building

Tribe Cross Country Club Cops Crown To End Perfect Season

Louisiana Tech Distant Second

HAMMOND, La. (Special)—Northeast State easily won its fourth Gulf States Conference cross country championship and wrapped up its first perfect season here Saturday morning, finishing 19 points ahead of its nearest competitor in the conference meet.

Northeast, which finished fifth last season and was lightly regarded in pre-season estimates, scored 49 points to 68 for Louisiana Tech, which finished second for the second consecutive year. The defending champion, Northwestern, was third with 69 and Southwestern, the pre-season favorite, was fourth with 81. Southeastern had 87 points for fifth and McNeese brought up the rear with 153.

Low score wins in cross country.

For the third consecutive year, Southwestern English runner, Malcolm Robinson, won the individual title. He tuored the 4.2-mile course in 19 minutes and 25 seconds.

Ray Hale of Northwestern was second with 19:42 and Bill Smith paced the winning Northeast team with 20:54 and third place.

Gayland LeBlanc was the second man for Northeast with 21:24 for ninth. LeBlanc was second in the GSC half-mile last spring and was not expected to do as well over the longer distance.

Northeast's Bill White was 10th in 21:34, David Hankins was 12th with 21:46, Jim Bodin 15th with 21:58, Tom Brown 16th at 22:00 and Barry Harwell 23rd with 22:31.

The top finisher for Tech was Allen Laird, sixth with 21:08. Frank Bright came in eighth in 21:16.

Northeast previously won Gulf States cross country titles in 1958, tying with McNeese, 1960 and 1961. The Indians' four titles are the most ever won by one school.

The victory was the seventh straight for Coach Bob Groseclose's Indians. Last year they won only one meet.

Smith preserved his record of never finishing lower than third this season. The Haynesville sophomore, who missed most of the 1962 season because of injuries, paced Northeast in every meet this year.

After the meet, Groseclose said he was "proud of a bunch of boys who deserved to win. I don't think I've ever coached a group which had more spirit. They worked hard and made the sacrifices necessary to win. They've been tremendous."

The top 20:

1. Malcolm Robinson, USL, 19:25.
2. Ray Hale, NW, 19:42.
3. Bill Smith, NE, 20:54.
4. Shirley Littell, SE, 20:58.
5. Paul Simmons, NW, 21:04.
6. Allen Laird, Tech, 21:08.
7. Myron Brady, SE, 21:11.
8. Frank Bright, Tech, 21:16.
9. Gayland LeBlanc, NE, 21:24.
10. Bill White, NE, 21:34.
11. Joe Comeaux, Tech, 21:40.
12. David Hankins, NE, 21: 46.
13. Ted Jackson, McN, 21:51.
14. Jim Duffalo, NW, 21:53.
15. Jim Bodin, NE, 21:58.
16. Tom Brown, NE, 22:00.
17. Bill Sirmon, USL, 22:06.
18. Trahan, USL, 22:06.
19. Mike Smith, USL, 22:10.
20. Jim Phifer, NW, 22:21.

Pitt Squeezes By Penn State With Mazurek

PITTSBURGH (AP) — Fred Mazurek brought fourth-ranked Pitt from behind in the fourth quarter Saturday for a 22-21 football victory over Penn State. The triumph maintained Pitt's slim post-season bowl hopes.

Mazurek ran for 142 yards and passed for 108 yards in leading the Panthers to their ninth victory in 10 games, their best record since 1937.

It was the flashy junior quarterback's 17-yard touchdown run on an option play in the fourth quarter that brought Pitt from a 21-15 deficit and tied the game. Fullback Rick Lesson, who had kicked a 35-yard field goal in the third quarter, booted the crucial extra point.

Mazurek also engineered drives of 46 and 80 yards for Pitt scores in the first half. Paul Martha and Rick Leeson both plunged over from the one for the touchdown.

Pitt gambled both times for the bonus two points and each time the State defense stopped the play, throwing Mazurek for losses.

The determined Nittany Lions almost pulled off an upset in the closing minutes. Penn State quarterback Pete Liske, who tossed for two touchdowns, passed the Lions into Pitt territory and when the drive stalled Ron Coates dropped back to attempt a field goal from the Pitt 27. The kick was wide to the left and Pitt ran out the clock for the victory.

Pitt trailed most of the game although the Panthers seemed to march at will over the Lions, chalking up 421 yards total offense to improve the 372.3 yard average that had made the Panthers the third best offensive team in the nation.

Penn State, which finished the season at 7-3, took advantage of several Panther miscues, keeping Pitt in a hole most of the way.

A blocked kick by Ed Stuckrath and Ed Stewart's fumble recovery deep in Panther territory set up the first two Lion touchdowns. Gary Klingensmith went nine yards over left guard in the first quarter and Liske passed nine yards to Gerry Sandusky in the second period.

The other State score came on a 78-yard drive in the third quarter with Liske passing 10 yards to Don Caum for the touchdown. Caum made a brilliant leaping catch between two Pitt defenders for the score. Coates kicked all three extra points.

Bluebonnet Tilt Ticket Orders Near Deadline

BATON ROUGE, La. (Special) — Fans who plan to attend the LSU-Baylor Bluebonnet Bowl game must have their orders in by Wednesday, Decemeber 11, Athletic Business Manager Jack Gilmore has announced.

Because of the concentration on the political campaign the past few weeks, LSU extended its deadline for accepting ticket applications for the game, Gilmore said. The original deadline was December 6.

"We still have plenty of choice sideline tickets for the Bluebonnet Bowl," Gilmore said. "They are all sideline seats and are the best tickets we have received in our bowl assignment in the past six years."

Athletic Director Jim Corbett said, "ticket sales thus far have beeen rather disappointing. We feel that this LSU team, because of its corageous performance during the past season certainly deserves the support of its loyal fans in this Bluebonnet Bowl game. LSU has gained a wide reputation for its enthusiastic following and we hope that our Tigers will have this support in Houston December 21."

Gilmore said that tickets for the Bluebonnet Bowl are priced at $5.50 each and that a 25 cent mailing and handling charge be added to each order submitted.

Killoqua Winner At New Orleans

NEW ORLEANS (AP)—Killoqua led all the way in the $5,000 Baton Rouge Handicap at the Fair Grounds Saturday, but he just lasted to beat Grand Profit by a head in the six-furlong event. Bull Story was third.

Killoqua was timed in 1:¼ ⅝. He paid $4.60, $2.80 and $2.20. Grand Profit returned $3.80 and $2.60. Bull Story paid $2.60 to show.

DAVID JONES, star end for West Monroe's Rebels, puts his signature on a Louisiana State University athletic scholarship while LSU defensive backfield Coach Bill Beall and his parents, Mr. and Mrs. Travis Jones of 206 Crosby St., West Monroe, look on. David is the second member of his family to sign with LSU. The Tigers grabbed up brother Richard (Bubba) Jones last year. The younger Rebel caught seven passes for a total of 200 yards and five touchdowns this season. Richard, also an end, played with the LSU freshmen this season. (Staff photo by Ben Bradford Jr.)

Scott Appleton Lineman Of Year In UPI Choice

NEW YORK (UPI) — Scott Appleton, the prize of Coach Darrell Royal's national champion Texas Longhorns, Saturday was awarded the blue ribbon for his breed when United Press International named the strapping tackle 1963 college football "Lineman of the year."

Appleton, a mountain of strength in the tough Texas forward wall, was a landslide victor over runnerup Dick Butkus of Illinois in the nationwide poll of sports writers and broadcasters. Appleton received 101 of a possible 277 votes while Butkus, a center, was named on 55 ballots.

In a close race for the third spot, Bob Brown, huge Nebraska guard, edged Minnesota tackle Carl Eller, 31-27. Vern Burke, record-breaking end at Oregon State and former teammate of Terry Baker, UPI's "Player of the Year" last season, was fifth with 18 votes.

Other leading vote-getters included Washington's Rick Redman with 7, Iowa's Mike Reilly with 5, Southern California's Damon Bame and Boston University's Bill Budness with 4 apiece. All of the above four are guards.

Others who received three or more votes were: Ernie Borghetti, Pittsburgh, tackle; Jim Kelly, Notre Dame, end; and Ralph Neely, Oklahoma, tackle, 3 each.

The 6-foot-3, 235-pound Appleton; one of the Longhorns' tri-captains for this season, bulwarked a rugged Texas defense that surrendered only 65 points in 10 games and was second in the nation in rushing defense.

Texas finished the season 10-0 for its first perfect season in 43 years, the Southwest Conference title and its third straight trip to the Cotton Bowl.

"I'm certainly very honored," Appleton said when informed of the award, "and very proud as far as the team is concerned."

Solunar Tables

By JOHN ALDEN KNIGHT

The solunar periods, during which there is maximun fish and wildlife activity, are printed below. Major periods began at the times shown and last for an hour and a half or two hours. Minor periods are shorter.

Date Day	Minor A.M.	Major A.M.	Minor P.M.	Major P.M.
December				
8 Sun.	11:55	5:40		6:05
9 Mon.	12:10	6:25	12:40	6:45
10 Tues	12:55	7:05	1:20	7:25
11 Wed.	1:35	7:45	2:00	8:05
12 Thurs.	2:15	8:25	2:40	8:45
13 Fri.	2:55	9:05	3:20	9:25
14 Sat	3:35	9:45	4:00	10:05

Prairie View, 20-7

KEARNEY, Neb. (AP)—Prairie View of Texas overpowered Kearney State 20-7 in an NAIA football playoff of two undefeated teams Saturday and won a trip to the Camellia Bowl.

GATOR BOWL BOUND

Air Force Rallies To Top Colorado

AIR FORCE ACADEMY, Colo. (AP)—The Air Force, battling from behind twice and defeated Colorado 17-14 Saturday in a fight-marred football victory that won the Falcons a bid to the Gator Bowl.

Air Force will play North Carolina in the Dec. 28 game at Jacksonville, Fla.

Four players, two from each team, were ousted after a midfield fight just as the half ended. The scrap climaxed a hot-tempered first two periods during which the only score was a 37-yard field goal by Air Force's Bart Holladay.

Trailing 14-10 with 13 minutes left, Terry Isaacson directed the Falcons to the winning touchdown with an 80-yard drive.

Isaacson completed four key passes, including a 13-yard scoring throw to Paul Waro on the 13.

On fourth down and seven to go, Isaacson passed 14 yards to Jim Greth setting up the touchdown throw.

Colorado's Stan Irvine recovered Dick Czarnota's fumble on Air Force's 30, paving the way for his team's first touchdown early in the third period. Noble Milton went through left guard on the first play for the score.

Air Force fought back into the lead, 10-7, on a touchdown resulting from a partially blocked punt that gave the Falcons possession on Colorado's 32. Isaacson scored from the one.

Colorado went back in front 14-10 early in the fourth quarter on a 68-yard touchdown march powered by Frank Cesarek's 37-yard pass to Dick Taylor and Milton's 25-yard run. Milton scored on a fourth-down plunge from the three.

Leon Mavity and Larry Portis of Colorado and Air Force's Todd Jagerson and Dick Ritchie were put out of the game for the half-ending fight. That calmed down play in the last two periods, but after the game several players exchanged swings.

The Air Force won the Gator Bowl invitation for its 7-3 record, the Falcon's best since 1958. This season's record includes victories over Washington, one of the Rose Bowl teams, and Nebraska, one of the Orange Bowl teams.

Colorado	0	0	7	7—14
Air Force	0	3	7	7—17

AF—FG Holloday 37
Colo—Milton 30 run (Cezarek kick)
AF—Isaacson 1 run (Holladay kick)
Colo—Milton 3 run (Cezarek kick)
AF—Wargo 13 pass from Isaacson (Holladay kick)
Attendance 26,016.

Seton Hall Takes Basketball Victory

SOUTH ORANGE, N.J. (AP) —Seton Hall overcame shoddy foul shooting Saturday and nipped Holy Cross 65-63 before 3,300 basketball fans.

The Pirates missed 17 of 30 foul shots but sank three free throws in the closing minutes for the victory.

40 YARD TOUCHDOWN

Taylor Propels Packers Past Los Angeles, 31-14

LOS ANGELES (AP) — Fullback Jim Taylor swept 40 yards for the go-ahead touchdown in the third quarter as Green Bay defeated the Los Angeles Rams 31-14 Saturday to keep the Packers hopes alive in the National Football League title chase.

Performing before 52,357 in Memorial Coliseum and a national television audience, the champion Packers trailed the surprising Rams 14-10.

But a third period jinx caught up with the Rams as quarterback Bart Starr directed Green Bay to two touchdowns in that period.

In the hectic third the Packers Herb Adderley and Los Angeles' Jim Phillips were kicked out of the game after a brief exchange that floored the Rams star end.

Starr connected with his favorite target, Max McGee, for three touchdowns on passes of 25, 16 and 13, and place-kicker Jerry Kramer kicked a 40-yard field goal.

The victory left Green Bay with a season record of 10-2-1.

The Packers went into the game trailing the Chicago Bears by one-half a game. The Bears play the San Francisco 49ers at home Sunday.

Taylor, the bulldozer of the Packer backfield, gained 113 yards in 17 carries before leaving the game late in the final period.

Green Bay opened the scoring in the first period as Starr guided the team 58 yards. Included was a 20-yard gallop by Starr and an 11-yard key pass to McGee.

The Rams, seeking their fourth straight victory in a belated bid for better things, scored twice in the second quarter to take the lead.

Carber Shannon's 55-yard run back of the Green Bay kickoff set up the first, with Dick Bass scoring from the three.

Gabriel lofted a long pass to Ben Wilson for 43 yards to set up the second Ram scoring chance on the enemy nine. Gabriel went the final yard.

Kramer's field goal narrowed the margin in a 69-yard drive aided by two disasterous penalties against Los Angeles for piling on a ball carrier. One on fourth down cost them possession of the ball and kept the drive alive.

Taylor's winning touhdown came when he went to his left, cut back to the right and shook off two Ram tacklers.

Starr's final pass to McGee in the fourth wrapped it up for keeps as the Packers continue their quest of their fourth straight Western Division title.

LOS ANGELES (AP)—Statistics of the Green Bay-Los Angeles National Football League game:

	PACKERS	RAMS
First downs	19	14
Rushing yardage	181	94
Passing yardage	205	135
Passes	14-26	10-20
Passes intercepted by	3	0
Punts	4-44.5	6-47
Fumbles lost	0	0
Yards penalized	37	35

Green Bay	7	3	14	7—31
Los Angeles	0	14	0	0—14

GB — McGee 25 pass from Starr (J. Kramer kick)
LA — Bass 3 run (Villanueva kick)
LA — Gabriel run (Villaneuva kick)
GB — FG J. Kramer 40
GB — Taylor 40 run (J. Kramer kick)
GB — McGee 16 pass from Starr (J. Kramer kick)
GB — McGee 13 pass from Starr (J. Kramer kick)
Attendance 52,357.

Writers Choose Longhorn Pilot Year's Favorite

NEW YORK (AP) — Darrell Royal, who guided Texas to its first perfect season since 1920, was named Coach of the Year by the Football Writers' Association of America Saturday.

Royal is the first to be voted the honor twice since the award was started in 1957. He was also the choice in 1961.

The Lognhorns, who ended the season with a 10-0 record, met a yet-to-be-named opponent in the Cotton Bowl Jan. 1.

Writers Choose—spts No. 4

ePet Elliot, coach of Rose Bowl-bound Illinois, was a close second in the balloting by the 1,1000 member organization. Nebraska's Bob Devaney was third for the second year in a row.

Next finishers in order were John Michelosen of Pittsburgh in fourth and Michigan State's Duffy Daugherty and Mississippi State's Paul Davis, tied for fifth.

HOMELITE XL-12
World's Lightest Direct-Drive Chain Saw
SEE IT AT
MARTIN'S
ENGINE SERVICE
702 Trenton West Monroe

Stop Suffering from STEERING NERVES drive in for...
"Bear." Wheel Alinement
as advertised in the POST
Special Offer
this Week Only
complete front-end alinement
$6.50
AUTHORIZED "BEAR" SERVICE STATION

Twin City Tire & Recapping Co., Inc.

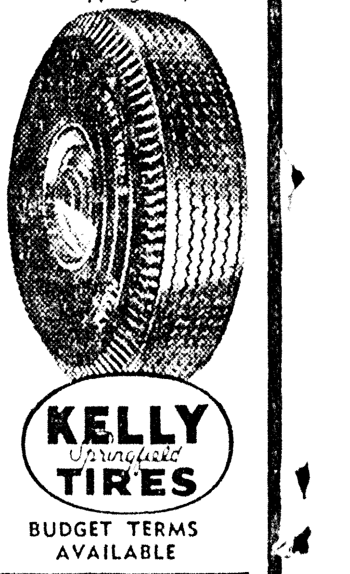

KELLY Springfield TIRES
BUDGET TERMS AVAILABLE

● Bear Wheel Alinement
● WHEEL BALANCING ● BRAKE SERVICE
● Mufflers, Tail Pipes, Shock Absorbers
6TH & GRAMMONT FA 3-8177, FA 2-8640

THE PERFECT
Christmas Gift
AN ACCESSORY FOR YOUR
SPORTS CAR
★ FIAT ★ RENAULT
★ SIMCA ★ PORSCHE
★ MERCEDES ★ DKW
★ VW ★ MG AH ★ TR
A&B FOREIGN CAR PARTS
2001 Roselawn Ave. 325-1731

REPEAT SPECIAL
SAT., AND SUN. ONLY DEC. 7th & 8th

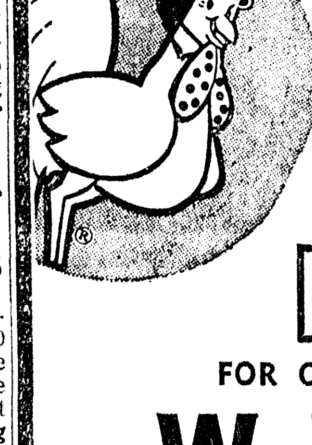

REG. $1.69
Chicken Box
"Enuf for 4"
Whole Broasted Chicken Box to Go
ONLY $1.29

BARREL of CHICKEN
2½ Whole Chickens, 20 Pieces
ONLY $3.25

12 OZ. SWIFT PRO-TEN BONELESS CLUB STEAK $1.50

FOR ORDERS TO GO . . . CALL FA 2-9396
Walt's Restaurant
1315 Cypress West Monroe Phone FA 2-9396

FREE PARKING AT ANY DOWNTOWN LOT . . . WHEN YOU SHOP FINKS!

Brand yourself
as the man who knows what quality means

The label sets you apart. It brands you as a man who knows fabric . . . styling . . . good fashion. More important, the label says you're a man who knows what quality means, in unseen tailoring excellence that gives a suit or topcoat effortless fit and comfort. These brands, we're proud of. You will be, too!

FALL SUITS from—
Traditionaire, (natural shoulder) $59.50
Kingsridge Griffon $69.50 To $75.00
Golden House (All imported Italian iridescent worsteds) $89.50
Fashion Park $100.00 To $165.00

SPORTCOATS by . . .
Kingsridge Griffon 39.50 Up

Charge the Fink Way! . . .
NO DOWN PAYMENT
⅓ in January—⅓ in February—⅓ in March

A SMART NEW STO[RE]
Fink's
A FINE OLD NAME
334 DeSiard FA 2-4717 Monroe, La.

Tribe Cross Country Club Cops Crown To End Perfect Season

Louisiana Tech Distant Second

HAMMOND, La. (Special)—Northeast State easily won its fourth Gulf States Conference cross country championship and wrapped up its first perfect season here Saturday morning, finishing 19 points ahead of its nearest competitor in the conference meet.

Northeast, which finished fifth last season and was lightly regarded in pre-season estimates, scored 49 points to 68 for Louisiana Tech, which finished second for the second consecutive year. The defending champion, Northwestern, was third with 69 and Southwestern, the preseason favorite, was fourth with 81. Southeastern had 87 points for fifth and McNeese brought up the rear with 153.

Low score wins in cross country.

For the third consecutive year, Southwestern English runner, Malcolm Robinson, won the individual title. He toured the 4.2-mile course in 19 minutes and 25 seconds.

Ray Hale of Northwestern was second with 19:42 and Bill Smith paced the winning Northeast team with 20:54 and third place.

Gayland LeBlanc was the second man for Northeast with 21:24 for ninth. LeBlanc was second in the GSC half-mile last spring and was not expected to do as well over the longer distance.

Northeast's Bill White was 10th in 21:34, David Hankins was 12th with 21:46, Jim Bodin 15th with 21:58, Tom Brown 16th at 22:00 and Barry Harwell 23rd with 22:31.

The top finisher for Tech was Allen Laird, sixth with 21:08. Frank Bright came in eighth in 21:16.

Northeast previously won Gulf States cross country titles in 1958, tying with McNeese, 1960 and 1961. The Indians' four titles are the most ever won by one school.

The victory was the seventh straight for Coach Bob Groseclose's Indians. Last year they won only one meet.

Smith preserved his record of never finishing lower than third this season. The Haynesville sophomore, who missed most of the 1962 season because of injuries, paced Northeast in every meet this year.

After the meet, Groseclose said he was "proud of a bunch of boys who deserved to win. I don't think I've ever coached a group which had more spirit. They worked hard and made the sacrifices necessary to win. They've been tremendous."

The top 20:

1. Malcolm Robinson, USL, 19:25.
2. Ray Hale, NW, 19:42.
3. Bill Smith, NE, 20:54.
4. Shirley Littell, SE, 20:58.
5. Paul Simmons, NW, 21:04.
6. Allen Laird, Tech, 21:08.
7. Ted Jackson, McN, 21:08.
8. Myron Brady, SE, 21:11.
9. Frank Bright, Tech, 21:16.
9. Gayland LeBlanc, NE, 21:24.
10. Bill White, NE, 21:34.
11. Joe Comeaux, Tech, 21:40.
12. David Hankins, NE, 21: 46.
13. Ted Jackson, McN, 21:51.
14. Jim Duffalo, NW, 21:53.
15. Jim Bodin, NE, 21:58.
16. Tom Brown, NE, 22:00.
17. Bill Sirmon, USL, 22:06.
18. Trahan, USL, 22:06.
19. Mike Smith, USL, 22:10.
20. Jim Phifer, NW, 22:21.

Pitt Squeezes By Penn State With Mazurek

PITTSBURGH (AP) — Fred Mazurek brought fourth-ranked Pitt from behind in the fourth quarter Saturday for a 22-21 football victory over Penn State. The triumph maintained Pitt's slim post-season bowl hopes.

Mazurek ran for 142 yards and passed for 108 yards in leading the Panthers to their ninth victory in 10 games, their best record since 1937.

It was the flashy junior quarterback's 17-yard touchdown run on an option play in the fourth quarter that brought Pitt from a 21-15 deficit and tied the game. Fullback Rick Lesson, who had kicked a 35-yard field goal in the third quarter, booted the crucial extra point.

Mazurek also engineered drives of 46 and 80 yards for Pitt scores in the first half. Paul Martha and Rick Leeson both plunged over from the one for the touchdown.

Pitt gambled both times for the bonus two points and each time the State defense stopped the play, throwing Mazurek for losses.

The determined Nittany Lions almost pulled off an upset in the closing minutes. Penn State quarterback Pete Liske, who tossed for two touchdowns, passed the Lions into Pitt territory and when the drive stalled Ron Coates dropped back to attempt a field goal from the Pitt 27. The kick was wide to the left and Pitt ran out the clock for the victory.

Pitt trailed most of the game although the Panthers seemed to march at will over the Lions, chalking up 421 yards total offense to improve the 372.3 yard average that had made the Panthers the third best offensive team in the nation.

Penn State, which finished the season at 7-3, took advantage of several Panther miscues, keeping Pitt in a hole most of the way.

A blocked kick by Ed Stuckrath and Ed Stewart's fumble recovery deep in Panther territory set up the first two Lion touchdowns. Gary Klingensmith went nine yards over left guard in the first quarter and Liske passed nine yards to Gerry Sandusky in the second period.

The other State score came on a 78-yard drive in the third quarter with Liske passing 10 yards to Don Caum for the touchdown. Caum made a brilliant leaping catch between two Pitt defenders for the score. Coates kicked all three extra points.

Bluebonnet Tilt Ticket Orders Near Deadline

BATON ROUGE, La. (Special) — Fans who plan to attend the LSU-Baylor Bluebonnet Bowl game must have their orders in by Wednesday, December 11, Athletic Business Manager Jack Gilmore has announced.

Because of the concentration on the political campaign the past few weeks, LSU extended its deadline for accepting ticket applications for the game, Gilmore said. The original deadline was December 6.

"We still have plenty of choice sideline tickets for the Bluebonnet Bowl," Gilmore said. "They are all sideline seats and are the best tickets we have received in our bowl assignment in the past six years."

Athletic Director Jim Corbett said, "ticket sales thus far have been rather disappointing. We feel that this LSU team, because of its coragaeous performance during the past season certainly deserves the support of its loyal fans in this Bluebonnet Bowl game. LSU has gained a wide reputation for its enthusiastic following and we hope that our Tigers will have this support in Houston December 21."

Gilmore said that tickets for the Bluebonnet Bowl are priced at $5.50 each and that a 25 cent mailing and handling charge be added to each order submitted.

Killoqua Winner At New Orleans

NEW ORLEANS (AP)—Killoqua led all the way in the $5,000 Baton Rouge Handicap at the Fair Grounds Saturday, but he just lasted to beat Grand Profit by a head in the six-furlong event. Bull Story was third.

Killoqua was timed in 1:¼ ⅝. He paid $4.60, $2.80 and $2.20. Grand Profit returned $3.80 and $2.60. Bull Story paid $2.60 to show.

DAVID JONES, star end for West Monroe's Rebels, puts his signature on a Louisiana State University athletic scholarship while LSU defensive backfield Coach Bill Beall and his parents, Mr. and Mrs. Travis Jones of 206 Crosby St., West Monroe, look on. David is the second member of his family to sign with LSU. The Tigers grabbed up brother Richard (Bubba) Jones last year. The younger Rebel caught seven passes for a total of 200 yards and five touchdowns this season. Richard, also an end, played with the LSU freshmen this season. (Staff photo by Ben Bradford Jr.)

Scott Appleton Lineman Of Year In UPI Choice

NEW YORK (UPI) — Scott Appleton, the prize of Coach Darrell Royal's national champion Texas Longhorns, Saturday was awarded the blue ribbon for his breed when United Press International named the strapping tackle 1963 college football "Lineman of the year."

Appleton, a mountain of strength in the tough Texas forward wall, was a landslide victor over runnerup Dick Butkus of Illinois in the nationwide poll of sports writers and broadcasters. Appleton received 101 of a possible 277 votes while Butkus, a center, was named on 55 ballots.

In a close race for the third spot, Bob Brown, huge Nebraska guard, edged Minnesota tackle Carl Eller, 31-27. Vern Burke, record-breaking end at Oregon State and former teammate of Terry Baker, UPI's "Player of the Year" last season, was fifth with 18 votes.

Other leading vote-getters included Washington's Rick Redman with 7, Iowa's Mike Reilly with 5, Southern California's Damon Bame and Boston University's Bill Budness with 4 apiece. All of the above four are guards.

Others who received three or more votes were: Ernie Borghetti, Pittsburgh, tackle; Jim Kelly, Notre Dame, end; and Ralph Neely, Oklahoma, tackle, 3 each.

The 6-foot-3, 235-pound Appleton; one of the Longhorns' tri-captains for this season, bulwarked a rugged Texas defense that surrendered only 65 points in 10 games and was second in the nation in rushing defense.

Texas finished the season 10-0 for its first perfect season in 43 years, the Southwest Conference title and its third straight trip to the Cotton Bowl.

"I'm certainly very honored," Appleton said when informed of the award, "and very proud as far as the team is concerned."

Solunar Tables

By JOHN ALDEN KNIGHT

The solunar periods, during which there is maximun fish and wildlife activity, are printed below. Major periods began at the times shown and last for an hour and a half or two hours. Minor periods are shorter.

Date Day	Minor A.M.	Major A.M.	Minor P.M.	Major P.M.
December				
8 Sun.	11:55	5:40		6:05
9 Mon.	12:10	6:25	12:40	6:45
10 Tues	12:55	7:05	1:20	7:25
11 Wed.	1:35	7:45	2:00	8:05
12 Thurs.	2:15	8:25	2:40	8:45
13 Fri.	2:55	9:05	3:20	9:25
14 Sat	3:35	9:45	4:00	10:05

Prairie View, 20-7

KEARNEY, Neb. (AP)—Prairie View of Texas overpowered Kearney State 20-7 in an NAIA football playoff of two undefeated teams Saturday and won a trip to the Camellia Bowl.

GATOR BOWL BOUND

Air Force Rallies To Top Colorado

AIR FORCE ACADEMY, Colo. (AP)—The Air Force, battling from behind twice and defeated Colorado 17-14 Saturday in a fight-marred football victory that won the Falcons a bid to the Gator Bowl.

Air Force will play North Carolina in the Dec. 28 game at Jacksonville, Fla.

Four players, two from each team, were ousted after a midfield fight just as the half ended. The scrap climaxed a hot-tempered first two periods during which the only score was a 37-yard field goal by Air Force's Bart Holladay.

Trailing 14-10 with 13 minutes left, Terry Isaacson directed the Falcons to the winning touchdown with an 80-yard drive.

Isaacson completed four key passes, including a 13-yard scoring throw to Paul Waro on the 13.

On fourth down and seven to go, Isaacson passed 14 yards to Jim Greth setting up the touchdown throw.

Colorado's Stan Irvine recovered Dick Czarnota's fumble on Air Force's 30, paving the way for his team's first touchdown early in the third period. Noble Milton went through left guard on the first play for the score.

Air Force fought back into the lead, 10-7, on a touchdown resulting from a partially blocked punt that gave the Falcons possession on Colorado's 32. Isaacson scored from the one.

Colorado went back in front 14-10 early in the fourth quarter on a 68-yard touchdown march powered by Frank Cesarek's 37-yard pass to Dick Taylor and Milton's 25-yard run. Milton scored on a fourth-down plunge from the three.

Leon Mavity and Larry Portis of Colorado and Air Force's Todd Jagerson and Dick Ritchie were put out of the game for the half-ending fight. That calmed down play in the last two periods, but after the game several players exchanged swings.

The Air Force won the Gator Bowl invitation for its 7-3 record, the Falcon's best since 1958. This season's record includes victories over Washington, one of the Rose Bowl teams, and Nebraska, one of the Orange Bowl teams.

Colorado	0	0	7	7	—14
Air Force	0	3	7	7	—17

AF—FG Holloday 37
Colo—Milton 30 run (Cezarek kick)
AF—Isaacson 1 run (Holladay kick)
Colo—Milton 3 run (Cezarek kick)
AF—Wargo 13 pass from Isaacson (Holladay kick)
Attendance 26,016.

Seton Hall Takes Basketball Victory

SOUTH ORANGE, N.J. (AP) —Seton Hall overcame shoddy foul shooting Saturday and nipped Holy Cross 65-63 before 3,300 basketball fans.

The Pirates missed 17 of 30 foul shots but sank three free throws in the closing minutes for the victory.

40 YARD TOUCHDOWN

Taylor Propels Packers Past Los Angeles, 31-14

LOS ANGELES (AP) — Fullback Jim Taylor swept 40 yards for the go-ahead touchdown in the third quarter as Green Bay defeated the Los Angeles Rams 31-14 Saturday to keep the Packers hopes alive in the National Football League title chase.

Performing before 52,357 in Memorial Coliseum and a national television audience, the champion Packers trailed the surprising Rams 14-10.

But a third period jinx caught up with the Rams as quarterback Bart Starr directed Green Bay to two touchdowns in that period.

In the hectic third the Packers Herb Adderley and Los Angeles' Jim Phillips were kicked out of the game after a brief exchange that floored the Rams star end.

Starr connected with his favorite target, Max McGee, for three touchdowns on passes of 25, 16 and 13, and place-kicker Jerry Kramer kicked a 40-yard field goal.

The victory left Green Bay with a season record of 10-2-1.

The Packers went into the game trailing the Chicago Bears by one-half a game. The Bears play the San Francisco 49ers at home Sunday.

Taylor, the bulldozer of the Packer backfield, gained 113 yards in 17 carries before leaving the game late in the final period.

Green Bay opened the scoring in the first period as Starr guided the team 58 yards. Included was a 20-yard gallop by Starr and an 11-yard key pass to McGee.

The Rams, seeking their fourth straight victory in a belated bid for better things, scored twice in the second quarter to take the lead.

Carber Shannon's 55-yard runback of the Green Bay kickoff set up the first, with Dick Bass scoring from the three.

Gabriel lofted a long pass to Ben Wilson for 43 yards to set up the second Ram scoring chance on the enemy nine. Gabriel went the final yard.

Kramer's field goal narrowed the margin in a 69-yard drive aided by two disastrous penalties against Los Angeles for piling on a ball carrier. One on fourth down cost them possession of the ball and kept the drive alive.

Taylor's winning touhdown came when he went to his left, cut back to the right and shook off two Ram tacklers.

Starr's final pass to McGee in the fourth wrapped it up for keeps as the Packers continue their quest of their fourth straight Western Division title.

LOS ANGELES (AP)—Statistics of the Green Bay-Los Angeles National Football League game:

	PACKERS	RAMS
First downs	19	14
Rushing yardage	181	94
Passing yardage	205	135
Passes	14-26	10-20
Passes intercepted by	3	0
Punts	4-44.5	6-47
Fumbles lost	0	0
Yards penalized	37	35

Green Bay	7	3	14	7	—31
Los Angeles	0	14	0	0	—14

GB — McGee 25 pass from Starr (J. Kramer kick)
LA — Bass 3 run (Villanueva kick)
LA — Gabriel run (Villaneuva kick)
GB — FG J. Kramer 40
GB — Taylor 40 run (J. Kramer kick)
GB — McGee 16 pass from Starr (J. Kramer kick)
GB — McGee 13 pass from Starr (J. Kramer kick)
Attendance 52,357.

Writers Choose Longhorn Pilot Year's Favorite

NEW YORK (AP) — Darrell Royal, who guided Texas to its first perfect season since 1920, was named Coach of the Year by the Football Writers' Association of America Saturday.

Royal is the first to be voted the honor twice since the award was started in 1957. He was also the choice in 1961.

The Lognhorns, who ended the season with a 10-0 record, met a yet-to-be-named opponent in the Cotton Bowl Jan. 1.

Writers Choose—spts No. 4

ePet Elliot, coach of Rose Bowl-bound Illinois, was a close second in the balloting by the 1,1000 member organization. Nebraska's Bob Devaney was third for the second year in a row.

Next finishers in order were John Michelosen of Pittsburgh in fourth and Michigan State's Duffy Daugherty and Mississippi State's Paul Davis, tied for fifth.

World's Lightest Direct-Drive Chain Saw
SEE IT AT
MARTIN'S
ENGINE SERVICE
707 Trenton West Monroe

Stop Suffering from STEERING NERVES
drive in for...
"Bear" Wheel Alinement
as advertised in the POST
Special Offer
this Week Only
complete front-end alinement
$6.50
AUTHORIZED BEAR SERVICE STATION
Twin City Tire & Recapping Co., Inc.

BUDGET TERMS AVAILABLE
• Bear Wheel Alinement
• WHEEL BALANCING • BRAKE SERVICE
• Mufflers, Tail Pipes, Shock Absorbers
6TH & GRAMMONT FA 3-8177, FA 2-8640

THE PERFECT
Christmas Gift
AN ACCESSORY FOR YOUR
SPORTS CAR
★ FIAT ★ RENAULT
★ SIMCA ★ PORSCHE
★ MERCEDES ★ DKW
★ VW ★ MG AH ★ TR
A&B FOREIGN CAR PARTS
2001 Roselawn Ave. 325-1731

REPEAT SPECIAL
SAT., AND SUN. ONLY DEC. 7th & 8th

REG. $1.69
Chicken Box
"Enuf for 4"
Whole Broasted Chicken Box to Go
ONLY $1.29
BARREL of CHICKEN
2½ Whole Chickens, 20 Pieces
ONLY $3.25
12 OZ. SWIFT PRO-TEN BONELESS CLUB STEAK $1.50
FOR ORDERS TO GO... CALL FA 2-9396
Walt's Restaurant
1315 Cypress West Monroe Phone FA 2-9396

FREE PARKING AT ANY DOWNTOWN LOT . . . WHEN YOU SHOP FINKS!

Brand yourself
as the man who knows
what quality means
The label sets you apart. It brands you as a man who knows fabric . . . styling . . . good fashion. More important, the label says you're a man who knows what quality means, in unseen tailoring excellence that gives a suit or topcoat effortless fit and comfort. These brands, we're proud of. You will be, too!
FALL SUITS from—
Traditionaire, (natural shoulder) $59.50
Kingsridge Griffon $69.50 To $75.00
Golden House (All imported Italian Iridescent worsteds) $89.50
Fashion Park $100.00 To $165.00
SPORTCOATS by . . .
Kingsridge Griffon 39.50 Up
Charge the Fink Way! . . .
NO DOWN PAYMENT
⅓ in January—⅓ in February—⅓ in March
Fink's
A FINE OLD NAME
334 DeSiard FA 2-4717 Monroe, La.

COMIN' UP AFIELD

Deer Season State's Best

With Sam Hanna

A RECORD KILL

It was like being the only man alive in the world.

The sun was on fire behind the willows and a streak of red met a blanket of blue in the sky as the moon began to peep through. We turned up our coat collar to break the chill of the wind blowing off the Mississippi River.

The wind blowing off the Mississippi river.

Three deer crossed the field, their forms outlined against the twilight of the late winter day. Doves were flying home to roost in the silence of the island.

The sky seemed to glow in those few moments before nightfall. There was not a sound in the loneliness of the island and it was like being the only man alive in the world.

From somewhere in the willows the biggest buck in paradise was watching — we know he was watching — as we walked to camp. Perhaps tomorrow would be his day.

We have been to the island country of the Mississippi River where probably there will be deer always. It would be difficult to convert that tough wilderness into anything else.

But the irony of it is that while the Mississippi islands again this year are producing big deer kills the suburbs of the developed areas are coming into their own also.

That's why Louisiana is enjoying its biggest deer season in history.

Deer are being killed everywhere from the Delta to the hills, on the game management areas to the pastures of the small farms just outside Monroe.

The state's deer management program is paying off.

For instance, hunters doubled the kill this year on the game management areas, killing a total of 3,698 deer in the first five days of hunting.

A big part of this kill came from the Chicago Mills Game Management Area in Tensas, Franklin and Madison where 1,360 deer were killed. About 1100 were killed on opening day when all deer were legal.

There were 36,033 hunter efforts made on the game management areas alone, according to the Louisiana Wild Life & Fisheries Commission. The Jackson-Bienville GMA produced a kill of 325, East Carroll 144, Union 49, and Caldwell, 242. Russell Sage outside Monroe had about 25 kills.

And the kill was big on the privately-owned areas.

But the point of the apparently record-breaking season is that the future of deer hunting in our area of the state at least is promising, despite the fact that the picture is changing.

With the Delta to fade someday because of the man land-clearing projects, deer hunting will shift to the hills and their fringe areas, although there always will be good deer hunting in the briars along the Mississippi.

Louisiana's restocking program of a few years back in which deer were placed in areas like Ouachita is beginning to pay off and especially this year. There are numerous areas right around town here that offer almost as good deer hunting opportunities as the old deer country.

And it is interesting to note that the areas that are coming into their own in their own in deer production are producing the best racks in general.

When the season is over and when all the tags are turned in, the current season should go down as the biggest Louisiana has ever had.

With luck you can kill a buck just about anywhere this season. Personally we'll take the wilderness, luck or no luck.

ORGANIZED FIRING RANGE

Since the City Council here has been aroused by the dangers of unsupervised shooting at the Selman Field firing range, the Ouachita Wildlife Unit has begun consideration of placing a qualified supervisor at the range at least on the weekends.

This has been discussed in official circles, but the club's board will have to act on it.

The City of Monroe has a problem with the Selman Field firing range in that the city would be responsible for accidents.

Meantime, local gun enthsiasts will be interested to know that the Ouachita Rifle & Pistol Club has its own firing range located just off U.S. 80 about nine miles out from West Monroe.

The newly-organized club is affiliated with the National Rifle Association and offers to its members the use of the firing range.

Cost of joining the club is $10 with annual dues of $6 thereafter. Ed Johnson is the president. So if you're interested, contact Ed.

LITTLE MAN'S CORNER

The bucks were plentiful and the little men made news a field.

From Monroe, George Stamper's family had a field day in Madison Parish. George, his father, wife and sister each killed a buck.

And, in addition, George's friend, Walter Duckett, dropped a 4-pointer.

Herbert Milford, who had never killed a deer, of Monroe joined the Jack Smith party in Madison to kill a spike and an 8-point buck.

After leaving Jack's group, Herbert joined another party in Madison where his 11-year-old son Edward killed a buck with a .410 shotgun. He was shooting a slug. Herbert's 16-year-old son, James, shot a deer, but lost him.

Two other local sports, Luke Mouk and Odis Fontenot, got their season's limit in Madison. Fontenot, the proud Cajun, killed an 8-point and a 6-point, but the 8-point didn't have but three legs. One leg apparently had been shot off at the shoulder.

But Fontenot said the buck was going full blast.

Three other local hunters got their deer —Neal Long, spike, John McKenzie, 8-point, and Jimmy Rainwater, 8-point. Jimmy Thurman of Monroe got the Bell-Cow Award in the camp. They put a bell on him so his friends wouldn't shot him as he visited from stand to stand.

From Winnsboro, 13-year-old Artis Free, son of Mr. and Mrs. Nolan Free, killed his first deer —a 6-pointer in the Chicago Mills area.

Two other youngsters, Delbert Matthews and Roger Caldwell of Ferriday, both 16, got 4-point bucks near Dean's Lake in Franklin Parish.

Roy Dan Waggoner Jr. of Ferriday killed a 7-pointer. His grandson, Mike Barnett of Baton Rouge, killed a 4-pointer.

Local fishermen Bill and Gus Causey of Monroe got the limit of white perch in the Blue Hole. Frank Swayze of Monroe killed a bit 10-point buck in Russell Sage.

Probably the best report from camps came from Concordia. In Concordia, the Buena Vista Hunting Club killed 116 deer. Seven of the deer were killed by women hunters —Mrs. Carolyn Priester, Mrs. Nina Lumsden, Mrs. Alice Burkley, Mrs. Jo Ann Burkley, Mrs. Gale Powell, Mrs. Ruby Byrd and Mrs. Willie Walker.

From Concordia, Percy May got the limit of ducks.

And from Winnsboro, C. R. Adams Sr., his son Buddy and grandsons Johnny, 15, and Glenn, 12, all got deer in Madison. Buddy says he's been hunting deer 20 years and has never missed one.

His dad says he has been hunting 50 years, but his record is not so perfect. He says he shot at a deer one time and missed it.

Well, now, moving on, in East Carroll, Robert Shepherd of Canton, Miss., using an antique rifle, killed two big bobcats on the north end of Sara Island.

Getting their bucks were Pop Patrick, John Henry Burton, Walter Newman, James Walsworth, Herman Harvey, Herman Ragan, Morris Ragan, Bill Willis, Stowe Harbin, Louis Mosley and Lavelle Hammett and Mrs. Charley Davis.

And two Winnsboro hunters got deer in the Chicago Mills area. Gayle Sisk killed a spike while Jim Cox dropped a 9-point buck.

From Monroe, James Willis killed a spike near Mangham while Ben Bradford of West Monroe killed a 9-point buck in Madison, then on Friday morning dropped an 8-pointer near Wham Brake.

BEN BRADFORD JR. of West Monroe brought down this eight pointer last weekend on an outing near Swartz. Bradford used a 30.06 to bag the buck which dressed out at 100 pounds.

SMU FALLS

Trull Stays Hot, Baylor Gets Win

WACO, Tex. (AP) — Elusive Don Trull, shattering records at every turn, hurled Bluebonnet Bowl-bound Baylor to a 20-6 football victory over Southern Methodist Saturday.

The pass-master fired a five-yard shot to flanker Lawrence Elkins, another record-breaker, for one touchdown and went 10 yards on a keeper for a second.

The victory closed the regular season for the Bears and sends them against Louisiana State with a 7-3 record.

WACO, Tex. (AP) — Statistics of the Southern Methodist-Baylor football game:

	SMU	BAYLOR
First Downs	[illegible]	20
Rushing yardage	138	164
Passing yardage	94	110
Passes	8-20	14-21
Passes intercepted by	0	0
Punts	6-28.3	6-30.3
Fumbles lost	2	1
Yards penalized	32	68

The Bluebonnet Bowl is Dec. 21 at Houston.

The Bruins, whose lone Southwest Conference loss was to top-ranked Texas, posted their finest league mark since 1924 when they last won the crown.

Dalton Hoffman registered Baylor's third touchdown on a burst through the line that covered 21 yards. The insurance TD came with 3:20 remaining in the game.

Billy Gannon scored SMU's touchdown on a three-yard run that climaxed a 70-yard drive.

The SMU loss dropped the Mustangs into a two-day tie for last place in the conference with Texas Tech.

Trull completed 14 of 21 passes for one touchdown and none was intercepted. He now holds three national one-season records and nine conference marks. Elkins, only a junior, has broken one national mark and four in the conference.

Trull's national marks are pass completions, 174, passing yardage, 2,157, and total plays, 406.

Elkins picked off five passes for 40 yards and bettered the national record of 69 receptions with a total of 70.

SMU	0	0	0	6	— 6
Baylor	0	7	7	6	—20

Bay — Elkins 5 pass from Trull (Davies kick)
Bay — Trull 10 run (Davies kick)
SMU — Gannon 3 run (pass failed)
Bay — Hoffman 21 run (run failed)
Attendance 26,000.

Mickey Mantle Yankees' Best News Of Winter

LOS ANGELES (AP) — The New York Yankees came away from the major league meetings without even a suspicion of a trade. But they couldn't have received any better news than this:

Mickey Mantle has fully recovered from a recent knee operation and, in his own words, "never felt better."

The carrier of the news was Yogi Berra, the new Yankee manager, who paid a personal visit to the brilliant but brittle outfielder at his Dallas home.

"Mickey told me the way he feels right now," said Berra, "he should have at least five more good years. Also, he said he thought he could have his biggest year in 1964."

Mantle suffered a fracture of his left foot crashing into a fence in Baltimore last June and saw only limited action for the remainder of the season. He also wrenched his left knee. That injury turned out to be more serious than the foot fracture, forcing a post-season operation for removal of torn cartilage.

In all, Mantle played in only 65 games, batted .314 and hit 15 home runs.

"I never saw Mickey so happy and so confident," said Berra. "He actually can't wait for the season to start. He thinks he will be able to play the whole season."

Yogi reported that Mantle, in addition to playing golf, was undergoing daily exercises to strengthen the knee.

"He's down to 185 pounds," said Berra. "That's the lightest he's been in years. He finished the 1963 season weighing 200."

On the subject of trades, Berra said the Yankees had received feelers for utility infielders Phil Linz and Pedro Gonzalez but had spurned them. General Manager Ralph Houk concurred.

"Just because we haven't played Gonzalez a great deal," said Houk, "the other clubs think they can get him for a song."

Okies Trample Slippery Rock

OKLAHOMA CITY (AP) — Northeastern Oklahoma exploded for 38 points in the last quarter Saturday to smother slippery Rock of Pennsylvania 59-12 in the third annual All-Sports Bowl football game.

The Redmen held only a 21-12 lead going into the final 15 minutes, but took advantage of Slippery Rock miscues to score five touchdowns and a field goal. The win gave them a perfect 11-0 season record.

Vidalia Vikings' Banquet Slated

VIDALIA, (Special) — The Vidalia Quarterback Club has announced the annual Vidalia High School Vikings football banquet will be Jan. 11 at 8 p. m. at the Eola Hotel in Natchez, Miss. The speaker will be Bill Beall, an assistant coach from Louisiana State University.

Tickets for the banquet will go on sale in the near future at $2.50 per person from members of the club. The public is invited to attend and show their support and appreciation of the fighting Vikings who just closed another highly successful gridiron season.

Hot Street

MILWAUKEE (AP) — Burly Bill Street connected for 39 points and little Manny Newsome contributed 26 as Western Michigan rallied in the second half and defeated Marquette 84-83 Saturday in a basketball thriller.

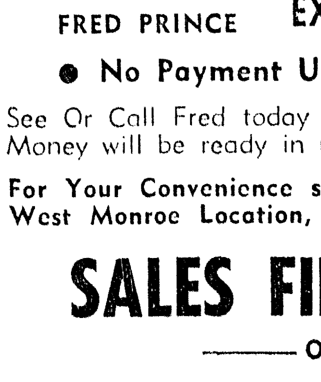

FRED PRINCE

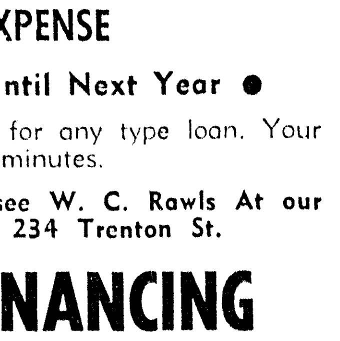

IMMEDIATE CASH FOR HOLIDAY EXPENSE

● No Payment Until Next Year ●

See Or Call Fred today for any type loan. Your Money will be ready in minutes.

For Your Convenience see W. C. Rawls At our West Monroe Location, 234 Trenton St.

SALES FINANCING OF MONROE

611 North 4th St. Ph. 325-0432

POLE VAULT KING

John Pennel Faces Busy Winter; Honors Pour In

Northeast Louisiana State's John Pennel, the world pole vault king, has a busy winter ahead as honors and invitations continue to pour in from all over the United States.

The main item on Pennel's agenda is graduation from college. He is scheduled to receive his bachelor's degree here on Feb. 1. A health and physical education major, he is currently student teaching at West Monroe High School.

Pennel, who became the first —and so far, the only—man to vault 17 feet with a 17¾ effort Aug. 24 in his hometown of Miami, is scheduled to vault there again Dec. 30 in the Orange Bowl Track Meet.

He is also slated to perform in the Telegram-Maple Leaf Indoor Games in Toronto, Canada, Jan. 24, as well as the Golden Gate Invitational in San Francisco's Cow Palace Feb. 15. He is also considering several other invitations from major indoor track and field meets.

On Jan. 17 Pennel is scheduled to receive one of the nation's top athletic honors, the "Track Man of the Year" award from the Columbus, Ohio, Touchdown Club at its annual banquet. He is also a leading candidate for several other major awards and has been nominated for the "Young Man of the Year" by the Monroe Junior Chamber of Commerce.

The Northeast athlete has been chosen as the U.S. representative in a television documentary on the Olympics being prepared by Geoffrey Selden Associates, Inc. in New York City. Quentin Reynolds is writer and narrator of the documentary and segments devoted to Greece, Japan, Australia and other foreign countries are now being shot overseas.

Friday Pennel was announced as the winner of the Amateur Athletic Union's award for the best single performance of the year, his 17¾ vault. Pennel polled 181 votes to 159 for Bob Hayes of Florida A&M, who set the world record of 9.1 in the 100.

INDIANS WIN AGAIN

Brown Gym Still Fine Place To Be

The friendly confines of Brown Gym are still as friendly as ever for the Northeast State basketball team, which will attempt to stretch a 12-game home court winning streak at the expense of Nicholls State here Monday night.

Northeast's young cage team upset previously - undefeated Stepehen F. Austin, 60-59, here Friday night to prove once again it's very tough to beat at home. The victory was the second of the year for the Indians, both triumphs coming at home, against a road defeat.

Northeast has lost only two games at home in the past three years, falling to William Carey in the old Christmas Tournament in 1961 and to nationally - ranked Mississippi State in 1962. The Indians have not been beaten in Brown Gym since the State game.

Brown Gym seats only 1,000 and the great majority of the 1,000 are always Northeast students, who take a back seat to nobody when it comes to cheering for their team. This adds up to a pretty tough hurdle for visiting squads.

The victory over Stephen F. Austin was one of the most exciting in several years in Brown Gym. Behind by seven points at halftime, Northeast led at only one point in the second half before coming from behind in the last minute to yin on Tommy Enloe's two pressure - packed charity tosses with 16 seconds remaining.

Jonesboro senior Jimmy Walker was the game's leading scorer with 25 points, his highest total of the year, and led his team in rebounds with 10. Walker is the season leader in both departments with a 22.7 scoring average and an 11.7 rebound average.

The team's other senior, Irby Gamble, has a 12.7 scoring average, Billy Brooks is averaging 9 points, Enloe 8.7, Larry Butler 7.7, Dick Williams 7.1, Walter Snelling 2.3 and Lawson Swearingen has scored two points. Butler is the No. 2 rebounder with an 11.0 average.

Nicholls, Northeast's Monday night opponent, is coached by Jim Mahoney, a Northeast graduate and former coach at St. Matthew's High here. His Colonels, going into a Saturday night game against Northwestern at Natchitoches, had a 2-3 record with one of the defeats coming at the hands of Stephen F. Austin, 82-70.

The leading Nicholls scorer is 6-5 Gene Simmons, averaging 27.4 points a game. Leonard Stulce is averaging 10.2 points and Jerry Sanders 10.0. Simmons is also the rebound leader with a 7.2 average.

Monday's game, to begin at 7:30, is the second in a five-game home stand for Northeast's Indians. They play Delta State Dec. 13, Spring Hill Dec. 16 and William Carey Dec. 19.

Tulsa Hurricanes Down Louisville

TULSA, Okla. (AP)—The Tulsa Hurricane turned a pair of Louisville fumbles in the fourth quarter into touchdowns and scored a come-from-behind 22-16 football victory Saturday.

Bill Goods drove over for the winning touchdown from the two with four minutes left after Jeff Jordan jumped on a Louisville fumble on the Cardinal 21.

Big Fight Must Pay; Promoters Work Overtime

MIAMI BEACH (AP) — Promotor Chris Dundee was working on arrangements Saturday to cram more than a million dollars worth of customers into Convention Hall for the long-awaited title fight between heavyweight champion Sonny Liston and Cassius Clay.

Jack Nilon, Liston's manager, finally completed arrangements Friday to bring the much-discussed fight to Miami Beach Feb. 26. He spoke of a "seven-eight million dollar fight" before returning to Philadelphia.

"We'll need eight big ones to break the nut," Dundee said.

This meant that a live gate of $800,000 will be needed to pay Liston the $400,000 and Clay the $225,000 purses guaranteed by Miami sportsman Bill MacDonald, the fight's angel.

But Dundee doesn't think the cash registers will stop at eight big ones. With the right kind of ticket scaling, and maybe a top of $250 ringside, he figures he can seat about $1.3 million worth of customers.

That means a cozy profit of one-half million to be split between MacDonald and Dundee.

MacDonald, in obtaining the fight, left all ancillary rights to Liston's Intercontinental Promotions. Nilon estimates the closed circuit theater television radio, movies, etc., will bring in something like $7 million.

MacDonald noted that the contract involved a performance bond. He called it "injury insurance."

Earlier this year, Liston pulled out of a fight with Floyd Patterson slated for Miami Beach after injuring his knee. If this recurs, MacDonald will receive $100,000.

2nd MORTGAGE

LOANS

CONSOLIDATE YOUR BILLS!

Get Your Christmas Money now.

LOANS TO $10,000

Low interest rates, 5 years to pay.

Arnold L. Braddock

Phone FA 2-1230

FISK

Appoints As Distributor For Northeast Louisiana

EBERTS Tire Co.

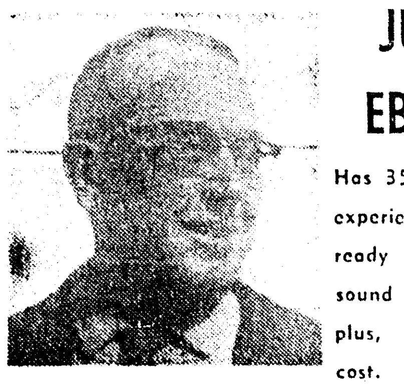

JULES EBERTS

Has 35 years of tire experience and stands ready to offer you sound tire advice plus, reduced tire cost.

OPENING SALE

ALL 100% NYLON!

670-15 WINDSOR $8.95 Black Tubed

CUSTOM TUBELESS

	BLACK	WHITE
650-13	13.50	15.95
750-14	15.45	17.90
800-14	16.65	19.50
760-15	18.50	21.40

FISK PREMIUMS

820-15 Tubeless White	26.50
900, 950-14 Tubeless White	27.50

*All Prices Plus Tax and Old Tire

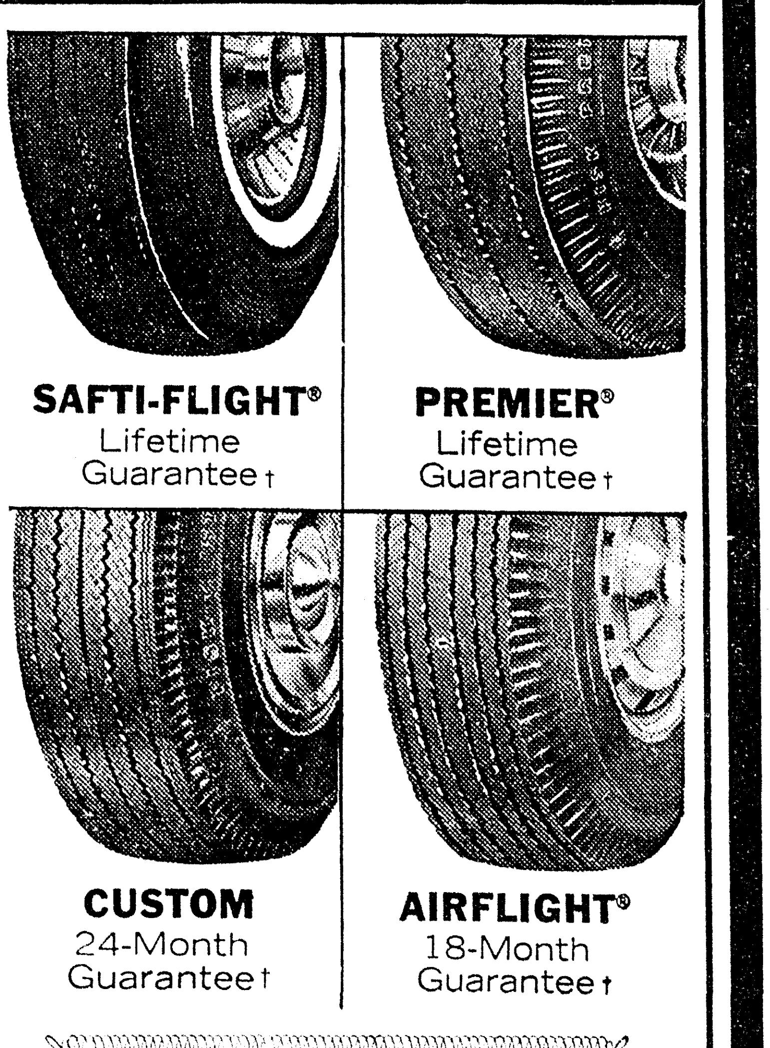

SAFTI-FLIGHT® Lifetime Guarantee†

PREMIER® Lifetime Guarantee†

CUSTOM 24-Month Guarantee†

AIRFLIGHT® 18-Month Guarantee†

†Fisk Nationwide Road Hazard Guarantee
Guaranteed against blowouts, cuts, impact breaks, etc.; punctures, abuse and consequential damage excepted; based on service rendered at Fisk current suggested retail price for the period specified. For full explanation, read your guarantee certificate.

★ INSTANT CREDIT ★ EASY TERMS
★ FREE MOUNTING ★

BARGAIN PRICES on Other Sizes and Types

EBERTS TIRE CO.

"Shell Service Station In Front of Fire Station"

2200 JACKSON PHONE FA 5-8650

COMIN' UP AFIELD

Deer Season State's Best

With Sam Hanna

A RECORD KILL

It was like being the only man alive in the world.

The sun was on fire behind the willows and a streak of red met a blanket of blue in the sky as the moon began to peep through. We turned up our coat collar to break the chill of the wind blowing off the Mississippi River.

The wind blowing off the Mississippi river.

Three deer crossed the field, their forms outlined against the twilight of the late winter day. Doves were flying home to roost in the silence of the island.

The sky seemed to glow in those few moments before nightfall. There was not a sound in the loneliness of the island and it was like being the only man alive in the world.

From somewhere in the willows the biggest buck in paradise was watching — we know he was watching — as we walked to camp. Perhaps tomorrow would be his day.

We have been to the island country of the Mississippi River where probably there will be deer always. It would be difficult to convert that tough wilderness into anything else.

But the irony of it is that while the Mississippi islands again this year are producing big deer kills the suburbs of the developed areas are coming into their own also.

That's why Louisiana is enjoying its biggest deer season in history.

Deer are being killed everywhere from the Delta to the hills, on the game management areas to the pastures of the small farms just outside Monroe.

The state's deer management program is paying off.

For instance, hunters doubled the kill this year on the game management areas, killing a total of 3,698 deer in the first five days of hunting.

A big part of this kill came from the Chicago Mills Game Management Area in Tensas, Franklin and Madison where 1,360 deer were killed. About 1100 were killed on opening day when all deer were legal.

There were 36,033 hunter efforts made on the game management areas alone, according to the Louisiana Wild Life & Fisheries Commission. The Jackson-Bienville GMA produced a kill of 325, East Carroll 144, Union 49, and Caldwell, 242. Russell Sage outside Monroe had about 25 kills.

And the kill was big on the privately-owned areas.

But the point of the apparently record-breaking season is that the future of deer hunting in our area of the state at least is promising, despite the fact that the picture is changing.

With the Delta to fade someday because of the man land-clearing projects, deer hunting will shift to the hills and their fringe areas, although there always will be good deer hunting in the briars along the Mississippi.

Louisiana's restocking program of a few years back in which deer were placed in areas like Ouachita is beginning to pay off and especially this year. There are numerous areas right around town here that offer almost as good deer hunting opportunities as the old deer country.

And it is interesting to note that the areas that are coming into their own in their own in deer production are producing the best racks in general.

When the season is over and when all the tags are turned in, the current season should go down as the biggest Louisiana has ever had.

With luck you can kill a buck just about anywhere this season. Personally we'll take the wilderness, luck or no luck.

ORGANIZED FIRING RANGE

Since the City Council here has been aroused by the dangers of unsupervised shooting at the Selman Field firing range, the Ouachita Wildlife Unit has begun consideration of placing a qualified supervisor at the range at least on the weekends.

This has been discussed in official circles, but the club's board will have to act on it.

The City of Monroe has a problem with the Selman Field firing range in that the city would be responsible for accidents.

Meantime, local gun enthsiasts will be interested to know that the Ouachita Rifle & Pistol Club has its own firing range located just off U.S. 80 about nine miles out from West Monroe.

The newly-organized club is affiliated with the National Rifle Association and offers to its members the use of the firing range.

Cost of joining the club is $10 with annual dues of $6 thereafter. Ed Johnson is the president. So if you're interested, contact Ed.

LITTLE MAN'S CORNER

The bucks were plentiful and the little men made news afield.

From Monroe, George Stamper's family had a field day in Madison Parish. George, his father, wife and sister each killed a buck.

And, in addition, George's friend, Walter Duckett, dropped a 4-pointer.

Herbert Milford, who had never killed a deer, of Monroe joined the Jack Smith party in Madison to kill a spike and an 8-point buck.

After leaving Jack's group, Herbert joined another party in Madison where his 11-year-old son Edward killed a buck with a .410 shotgun. He was shooting a slug. Herbert's 16-year-old son, James, shot a deer, but lost him.

Two other local sports, Luke Mouk and Odis Fontenot, got their season's limit in Madison. Fontenot, the proud Cajun, killed an 8-point and a 6-point, but the 8-point didn't have but three legs. One leg apparently had been shot off at the shoulder.

But Fontenot said the buck was going full blast.

Three other local hunters got their deer —Neal Long, spike, John McKenzie, 8-point, and Jimmy Rainwater, 8-point. Jimmy Thurman of Monroe got the Bell-Cow Award in the camp. They put a bell on him so his friends wouldn't shot him as he visited from stand to stand.

From Winnsboro, 13-year-old Artis Free, son of Mr. and Mrs. Nolan Free, killed his first deer —a 6-pointer in the Chicago Mills area.

Two other youngsters, Delbert Matthews and Roger Caldwell of Ferriday, both 16, got 4-point bucks near Dean's Lake in Franklin Parish.

Roy Dan Waggoner Jr. of Ferriday killed a 7-pointer. His grandson, Mike Barnett of Baton Rouge, killed a 4-pointer.

Local fishermen Bill and Gus Causey of Monroe got the limit of white perch in the Blue Hole. Frank Swayze of Monroe killed a bit 10-point buck in Russell Sage.

Probably the best report from camps came from Concordia. In Concordia, the Buena Vista Hunting Club killed 116 deer. Seven of the deer were killed by women hunters —Mrs. Carolyn Priester, Mrs. Nina Lumsden, Mrs. Alice Burkley, Mrs. Jo Ann Burkley, Mrs. Gale Powell, Mrs. Ruby Byrd and Mrs. Willie Walker.

From Concordia, Percy May got the limit of ducks.

And from Winnsboro, C. R. Adams Sr., his son Buddy and grandsons Johnny, 15, and Glenn, 12, all got deer in Madison. Buddy says he's been hunting deer 20 years and has never missed one.

His dad says he has been hunting 50 years, but his record is not so perfect. He says he shot at a deer one time and missed it.

Well, now, moving on, in East Carroll, Robert Shepherd of Canton, Miss., using an antique rifle, killed two big bobcats on the north end of Sara Island.

Getting their bucks were Pop Patrick, John Henry Burton, Walter Newman, James Walsworth, Herman Harvey, Herman Ragan, Morris Ragan, Bill Willis, Stowe Harbin, Louis Mosley and Lavelle Hammett and Mrs. Charley Davis.

And two Winnsboro hunters got deer in the Chicago Mills area. Gayle Sisk killed a spike while Jim Cox dropped a 9-point buck.

From Monroe, James Willis killed a spike near Mangham while Ben Bradford of West Monroe killed a 9-point buck in Madison, then on Friday morning dropped an 8-pointer near Wham Brake.

Vidalia Vikings' Banquet Slated

VIDALIA, (Special) — The Vidalia Quarterback Club has announced the annual Vidalia High School Vikings football banquet will be Jan. 11 at 8 p. m. at the Eola Hotel in Natchez, Miss. The speaker will be Bill Beall, an assistant coach from Louisiana State University.

Tickets for the banquet will go on sale in the near future at $2.50 per person from members of the club. The public is invited to attend and show their support and appreciation of the fighting Vikings who just closed another highly successful gridiron season.

Hot Street

MILWAUKEE (AP) — Burly Bill Street connected for 39 points and little Manny Newsome contributed 26 as Western Michigan rallied in the second half and defeated Marquette 84-83 Saturday in a basketball thriller.

BEN BRADFORD JR. of West Monroe brought down this eight pointer last weekend on an outing near Swartz. Bradford used a 30.06 to bag the buck which dressed out at 100 pounds.

SMU FALLS

Trull Stays Hot, Baylor Gets Win

WACO, Tex. (AP) — Elusive Don Trull, shattering records at every turn, hurled Bluebonnet Bowl-bound Baylor to a 20-6 football victory over Southern Methodist Saturday.

The pass-master fired a five-yard shot to flanker Lawrence Elkins, another record-breaker, for one touchdown and went 10 yards on a keeper for a second.

The victory closed the regular season for the Bears and sends them against Louisiana State with a 7-3 record.

WACO, Tex. (AP) — Statistics of the Southern Methodist-Baylor football game:

	SMU	BAYLOR
First Downs	14	20
Rushing yardage	138	164
Passing yardage	94	110
Passes	8-20	14-21
Passes intercepted by	0	0
Punts	6-28.8	6-30.3
Fumbles lost	2	1
Yards penalized	32	68

The Bluebonnet Bowl is Dec. 21 at Houston.

The Bruins, whose lone Southwest Conference loss was to top-ranked Texas, posted their finest league mark since 1924 when they last won the crown.

Dalton Hoffman registered Baylor's third touchdown on a burst through the line that covered 21 yards. The insurance TD came with 3:20 remaining in the game.

Billy Gannon scored SMU's touchdown on a three-yard run that climaxed a 70-yard drive.

The SMU loss dropped the Mustangs into a two-day tie for last place in the conference with Texas Tech.

Trull completed 14 of 21 passes for one touchdown and none was intercepted. He now holds three national one-season records and nine conference marks. Elkins, only a junior, has broken one national mark and four in the conference.

Trull's national marks are pass completions, 174, passing yardage, 2,157, and total plays, 406.

Elkins picked off five passes for 40 yards and bettered the national record of 69 receptions with a total of 70.

SMU	0	0	0	6	— 6
Baylor	0	7	7	6	—20

Bay—Elkins 5 pass from Trull (Davies kick)
Bay—Trull 10 run (Davies kick)
SMU—Gannon 3 run (pass failed)
Bay—hoffman 21 run (run failed)
Attendance 26,000.

Mickey Mantle Yankees' Best News Of Winter

LOS ANGELES (AP) — The New York Yankees came away from the major league meetings without even a suspicion of a trade. But they couldn't have received any better news than this:

Mickey Mantle has fully recovered from a recent knee operation and, in his own words, "never felt better."

The carrier of the news was Yogi Berra, the new Yankee manager, who paid a personal visit to the brilliant but brittle outfielder at his Dallas home.

"Mickey told me the way he feels right now," said Berra, "he should have at least five more good years. Also, he said he thought he could have his biggest year in 1964."

Mantle suffered a fracture of his left foot crashing into a fence in Baltimore last June and saw only limited action for the remainder of the season. He also wrenched his left knee. That injury turned out to be more serious than the foot fracture, forcing a post-season operation for removal of torn cartilage.

In all, Mantle played in only 65 games, batted .314 and hit 15 home runs.

"I never saw Mickey so happy and so confident," said Berra. "He actually can't wait for the season to start. He thinks he will be able to play the whole season."

Yogi reported that Mantle, in addition to playing golf, was undergoing daily exercises to strengthen the knee.

"He's down to 185 pounds," said Berra. "That's the lightest he's been in years. He finished the 1963 season weighing 200."

On the subject of trades, Berra said the Yankees had received feelers for utility infielders Phil Linz and Pedro Gonzalez but had spurned them. General Manager Ralph Houk concurred.

"Just because we haven't played Gonzalez a great deal," said Houk, "the other clubs think they can get him for a song."

Okies Trample Slippery Rock

OKLAHOMA CITY (AP) — Northeastern Oklahoma exploded for 38 points in the last quarter Saturday to smother slippery Rock of Pennsylvania 59-12 in the third annual All-Sports Bowl football game.

The Redmen held only a 21-12 lead going into the final 15 minutes, but took advantage of Slippery Rock miscues to score five touchdowns and a field goal. The win gave them a perfect 11-0 season record.

POLE VAULT KING

John Pennel Faces Busy Winter; Honors Pour In

Northeast Louisiana State's John Pennel, the world pole vault king, has a busy winter ahead as honors and invitations continue to pour in from all over the United States.

The main item on Pennel's agenda is graduation from college. He is scheduled to receive his bachelor's degree here on Feb. 1. A health and physical education major, he is currently student teaching at West Monroe High School.

Pennel, who became the first —and so far, the only—man to vault 17 feet with a 17¾ effort Aug. 24 in his hometown of Miami, is scheduled to vault there again Dec. 30 in the Orange Bowl Track Meet.

He is also slated to perform in the Telegram-Maple Leaf Indoor Games in Toronto, Canada, Jan. 24, as well as the Golden Gate Invitational in San Francisco's Cow Palace Feb. 15. He is also considering several other invitations from major indoor track and field meets.

On Jan. 17 Pennel is scheduled to receive one of the nation's top athletic honors, the "Track Man of the Year" award from the Columbus, Ohio, Touchdown Club at its annual banquet. He is also a leading candidate for several other major awards and has been nominated for the "Young Man of the Year" by the Monroe Junior Chamber of Commerce.

The Northeast athlete has been chosen as the U.S. representative in a television documentary on the Olympics being prepared by Geoffrey Selden Associates, Inc. in New York City. Quentin Reynolds is writer and narrator of the documentary and segments devoted to Greece, Japan, Australia and other foreign countries are now being shot overseas.

Friday Pennel was announced as the winner of the Amateur Athletic Union's award for the best single performance of the year, his 17¾ vault. Pennel polled 181 votes to 159 for Bob Hayes of Florida A&M, who set the world record of 9.1 in the 100.

INDIANS WIN AGAIN

Brown Gym Still Fine Place To Be

The friendly confines of Brown Gym are still as friendly as ever for the Northeast State basketball team, which will attempt to stretch a 12-game home court winning streak at the expense of Nicholls State here Monday night.

Northeast's young cage team upset previously - undefeated Stepehen F. Austin, 60-59, here Friday night to prove once again it's very tough to beat at home. The victory was the second of the year for the Indians, both triumphs coming at home, against a road defeat.

Northeast has lost only two games at home in the past three years, falling to William Carey in the old Christmas Tournament in 1961 and to nationally - ranked Mississippi State in 1962. The Indians have not been beaten in Brown Gym since the State game.

Brown Gym seats only 1,000 and the great majority of the 1,000 are always Northeast students, who take a back seat to nobody when it comes to cheering for their team. This adds up to a pretty tough hurdle for visiting squads.

The victory over Stephen F. Austin was one of the most exciting in several years in Brown Gym. Behind by seven points at halftime, Northeast led at only one point in the second half before coming from behind in the last minute to yin on Tommy Enloe's two pressure - packed charity tosses with 16 seconds remaining.

Jonesboro senior Jimmy Walker was the game's leading scorer with 25 points, his highest total of the year, and led his team in rebounds with 10. Walker is the season leader in both departments with a 22.7 scoring average and an 11.7 rebound average.

The team's other senior, Irby Gamble, has a 12.7 scoring average, Billy Brooks is averaging 9 points, Enloe 8.7, Larry Butler 7.7, Dick Williams 7.1, Walter Snelling 2.3 and Lawson Swearingen has scored two points. Butler is the No. 2 rebounder with an 11.0 average.

Nicholls, Northeast's Monday night opponent, is coached by Jim Mahoney, a Northeast graduate and former coach at St. Matthew's High here. His Colonels, going into a Saturday night game against Northwestern at Natchitoches, had a 2-3 record with one of the defeats coming at the hands of Stephen F. Austin, 82-70.

The leading Nicholls scorer is 6-5 Gene Simmons, averaging 27.4 points a game. Leonard Stulce is averaging 10.2 points and Jerry Sanders 10.0. Simmons is also the rebound leader with a 7.2 average.

Monday's game, to begin at 7:30, is the second in a five-game home stand for Northeast's Indians. They play Delta State Dec. 13, Spring Hill Dec. 16 and William Carey Dec. 19.

Tulsa Hurricanes Down Louisville

TULSA, Okla. (AP)—The Tulsa Hurricane turned a pair of Louisville fumbles in the fourth quarter into touchdowns and scored a come-from-behind 22-16 football victory Saturday.

Bill Goods drove over for the winning touchdown from the two with four minutes left after Jeff Jordan jumped on a Louisville fumble on the Cardinal 21.

Big Fight Must Pay; Promoters Work Overtime

MIAMI BEACH (AP) — Promotor Chris Dundee was working on arrangements Saturday to cram more than a million dollars worth of customers into Convention Hall for the long-awaited title fight between heavyweight champion Sonny Liston and Cassius Clay.

Jack Nilon, Liston's manager, finally completed arrangements Friday to bring the much-discussed fight to Miami Beach Feb. 26. He spoke of a "seven-eight million dollar fight" before returning to Philadelphia.

"We'll need eight big ones to break the nut," Dundee said.

This meant that a live gate of $800,000 will be needed to pay Liston the $400,000 and Clay the $225,000 purses guaranteed by Miami sportsman Bill MacDonald, the fight's angel.

But Dundee doesn't think the cash registers will stop at eight big ones. With the right kind of ticket scaling, and maybe a top of $250 ringside, he figures he can seat about $1.3 million worth of customers.

That means a cozy profit of one-half million to be split between MacDonald and Dundee.

MacDonald, in obtaining the fight, left all ancillary rights to Liston's Intercontinental Promotions. Nilon estimates the closed circuit theater television radio, movies, etc., will bring in something like $7 million.

MacDonald noted that the contract involved a performance bond. He called it "injury insurance."

Earlier this year, Liston pulled out of a fight with Floyd Patterson slated for Miami Beach after injuring his knee. If this recurs, MacDonald will receive $100,000.

2nd MORTGAGE
LOANS
CONSOLIDATE YOUR BILLS!
Get Your Christmas Money now.
LOANS TO $10,000
Low interest rates, 5 years to pay.
Arnold L. Braddock
Phone FA 2-1230

FRED PRINCE
IMMEDIATE CASH FOR HOLIDAY EXPENSE
● No Payment Until Next Year ●
See Or Call Fred today for any type loan. Your Money will be ready in minutes.
For Your Convenience see W. C. Rawls At our West Monroe Location, 234 Trenton St.
SALES FINANCING — OF — MONROE
611 North 4th St. Ph. 325-0432

FISK
Appoints As Distributor For Northeast Louisiana
EBERTS Tire Co.
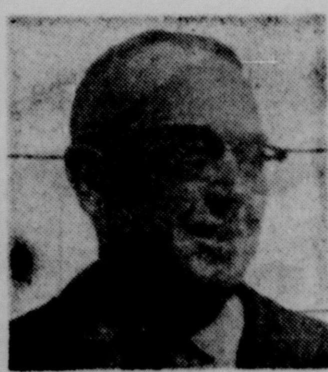
JULES EBERTS
Has 35 years of tire experience and stands ready to offer you sound tire advice plus, reduced tire cost.

SAFTI-FLIGHT® Lifetime Guarantee†
PREMIER® Lifetime Guarantee†
CUSTOM 24-Month Guarantee†
AIRFLIGHT® 18-Month Guarantee†
OPENING SALE
ALL 100% NYLON!
670-15 WINDSOR $8.95 Black Tubed
CUSTOM TUBELESS

	BLACK	WHITE
650-13	13.50	15.95
750-14	15.45	17.90
800-14	16.65	19.50
760-15	18.50	21.40

FISK PREMIUMS
820-15 Tubeless White 26.50
900, 950-14 Tubeless White 27.50
*All Prices Plus Tax and Old Tire
†Fisk Nationwide Road Hazard Guarantee
Guaranteed against blowouts, cuts, impact breaks, etc.; punctures, abuse and consequential damage excepted; based on service rendered at Fisk current suggested retail price for the period specified. For full explanation, read your guarantee certificate.
★ INSTANT CREDIT ★ EASY TERMS
★ FREE MOUNTING ★
BARGAIN PRICES on Other Sizes and Types
EBERTS TIRE CO.
"Shell Service Station In Front of Fire Station"
2200 JACKSON PHONE FA 5-8650

NOW OPEN NIGHTS UNTIL CHRISTMAS
SEARS
ROEBUCK AND CO.
Say Merry Christmas
With Gifts from Sears
Holiday Dress-up Shoes
Styles, sizes for Mom, Dad, Sis and Brother! Come in today, bring the family . . .
Now Open
9 AM-9 PM
Until Christmas
Nursery Rhyme Shoes
Give tiny feet gentle support. High shoe with smooth white leather uppers, leather soles. Cushioned. Sizes 2-8.
3.99
Pretty Party Shoes
for Your Little Miss
a
b
c
a Black Pattina® olefinic uppers, composition soles. Sizes 8½-4.
3.99
Sabot strap flattie with black patent leather uppers, polyvinyl soles. Sizes 10-3.
5.99
Little Miss 20, black leather uppers, composition soles. 10-4
4.99
Gleaming Black Patent
Chic footwear for holiday costumes! See our gala collection of pretty pumps—sleekly molded or light, airy cutouts, with patent leather uppers and leather soles. You'll be sure to find the style you like. Sizes 5 to 10.
a. Feather-soft—cushioned outsole of kangaroo leather is secret of this pump's comfort.
11.98
b. The classic closed toe pump goes everywhere in high style.
10.98
c. Airy sling for sheer flattery, beautiful for day or evening
10.98
d. Smart mid heel for the young party goers. In black patent.
5.99
e. So elegant in fashion . . . open - sided pump—black patent.
10.98
a
b
c
d
PHONE SEARS
When You Can't Shop in Person
FA 5-1441
Boys' X-15 Shoes
with Sta-Brite Uppers, Guaranteed Soles
Sizes 8½-3
5.99
Sizes 3½-7
6.99
Jet molded polyvinyl soles and heels are guaranteed to outwear the uppers or return shoes for a new pair free! Sta-Brite black leather uppers are scuff resistant, have built-in shine, polish up quickly. In handsome oxford and slipon styles.
a
b
c
d
Flirty Flats for Fancy Footwork
a. Patent leather uppers, composition soles. Black, red. Sizes 5-10.
$6
b. Black or tan leather uppers, composition soles Sizes 5-10.
4.99
c. Black Pattina® olefinic uppers, composition soles. Sizes 5 to 10.
4.99
d. Black maracain leather uppers, composition soles. Sizes 5 to 10.
4.99
CHARGE them on Sears Revolving Charge
Gold Bond Shoes...Styled to a Man's Taste
Sleek-looking slipons with smooth leather uppers, inverted vamp seam. Composition soles. Black, brown. Sizes 7-13.
10.98
Three-eyelet oxfords with Sta-Brite leather uppers . . . need no polishing. Leather soles. Black, brown. Sizes 7-12.
11.98
Contrast of smooth 'n grained leather uppers makes a handsome oxford. Composition soles. Black or brown. Sizes 7 to 13.
10.98
"Satisfaction guaranteed or your money back"
SHOP AT SEARS AND SAVE
SEARS
1501 LOUISVILLE AVE.
PHONE FA 5-1441
FREE STORESIDE PARKING
See Santa At Sears
Daily 4 to 8—Saturday 10 to 7
STORE HOURS
OPEN DAILY 9 AM to 9 PM

NOW OPEN NIGHTS UNTIL CHRISTMAS

SEARS ROEBUCK AND CO

Say Merry Christmas With Gifts from Sears

Now Open 9 AM-9 PM Until Christmas

Holiday Dress-up Shoes

Styles, sizes for Mom, Dad, Sis and Brother! Come in today, bring the family . . .

Nursery Rhyme Shoes

Give tiny feet gentle support. High shoe with smooth white leather uppers, leather soles. Cushioned. Sizes 2-8. **3.99**

Pretty Party Shoes for Your Little Miss

a. Black Pattina® olefinic uppers, composition soles. Sizes 8½-4. **3.99**

b. Sabot strap flattie with black patent leather uppers, polyvinyl soles. Sizes 10-3. **5.99**

c. Little Miss 20, black leather uppers, composition soles. 10-4 **4.99**

PHONE SEARS When You Can't Shop in Person FA 5-1441

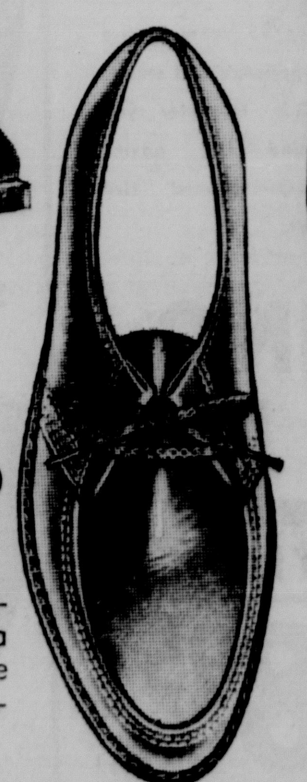

Boys' X-15 Shoes

with Sta Brite Uppers, Guaranteed Soles

Sizes 8½-3 **5.99** Sizes 3½-7 **6.99**

Jet molded polyvinyl soles and heels are guaranteed to outwear the uppers or return shoes for a new pair free! Sta-Brite black leather uppers are scuff resistant, have built-in shine, polish up quickly. In handsome oxford and slipon styles.

Gleaming Black Patent

Chic footwear for holiday costumes! See our gala collection of pretty pumps—sleekly molded or light, airy cutouts, with patent leather uppers and leather soles. You'll be sure to find the style you like. Sizes 5 to 10.

a. Feather-soft—cushioned outsole of kangaroo leather is secret of this pump's comfort. **11.98**

b. The classic closed toe pump goes everywhere in high style. **10.98**

c. Airy sling for sheer flattery, beautiful for day or evening. **10.98**

d. Smart mid heel for the young party goers. In black patent. **5.99**

e. So elegant in fashion. . . open - sided pump—black patent. **10.98**

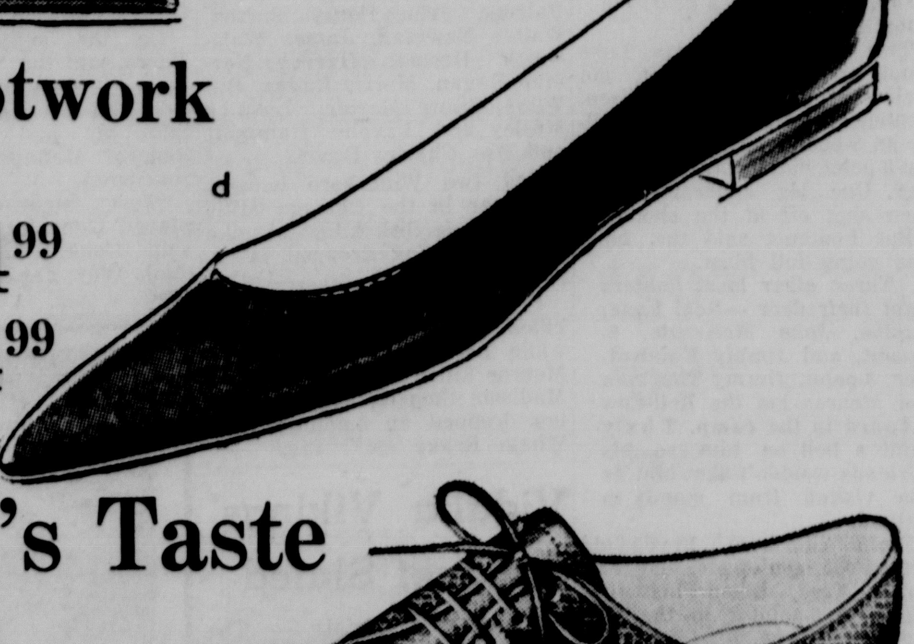

Flirty Flats for Fancy Footwork

a. Patent leather uppers, composition soles. Black, red. Sizes 5-10. **$6**

b. Black or tan leather uppers, composition soles Sizes 5-10. **4.99**

c. Black Pattina® olefinic uppers, composition soles. Sizes 5 to 10. **4.99**

d. Black maracain leather uppers, composition soles. Sizes 5 to 10. **4.99**

CHARGE them on Sears Revolving Charge

Gold Bond Shoes...Styled to a Man's Taste

Sleek-looking slipons with smooth leather uppers, inverted vamp seam. Composition soles. Black, brown. Sizes 7-13. **10.98**

Three-eyelet oxfords with Sta-Brite leather uppers . . . need no polishing. Leather soles. Black, brown. Sizes 7-12. **11.98**

Contrast of smooth 'n grained leather uppers makes a handsome oxford. Composition soles. Black or brown. Sizes 7 to 13. **10.98**

"Satisfaction guaranteed or your money back"
SHOP AT SEARS AND SAVE

SEARS

1501 LOUISVILLE AVE.
PHONE FA 5-1441
FREE STORESIDE PARKING

See Santa At Sears
Daily 4 to 8—Saturday 10 to 7

STORE HOURS
OPEN DAILY 9 AM to 9 PM

The World For WOMEN

December 8, 1963

Above: Anticipating the evening ahead are Mr. and Mrs. R. L. Davis Jr., at left and Mr. and Mrs. Joe Ledoux, right, pictured at the Davis home, 1710 Milton, prior to the Junior Charity League Christmas ball held Friday night, December 6 at the Paragon Club ballroom. Music for the gala annual event from 9 p.m. until 1 a.m. was provided by Johnny Long's Orchestra. Mrs. Davis is the current president of the League.

Above at right: A conversational group pictured at the annual Christmas dance at Highland Park Country Club, Saturday night, December 7, includes from left to right, George Patterson, Howard Barker, new president of the club's board of directors, Mrs. Howard Barker and Mrs. George Patterson, entertainment chairman. Jay Terry and orchestra provided music for dancing from 9 p.m. until 1 a.m. following a cocktail hour from 8 to 9 p.m.

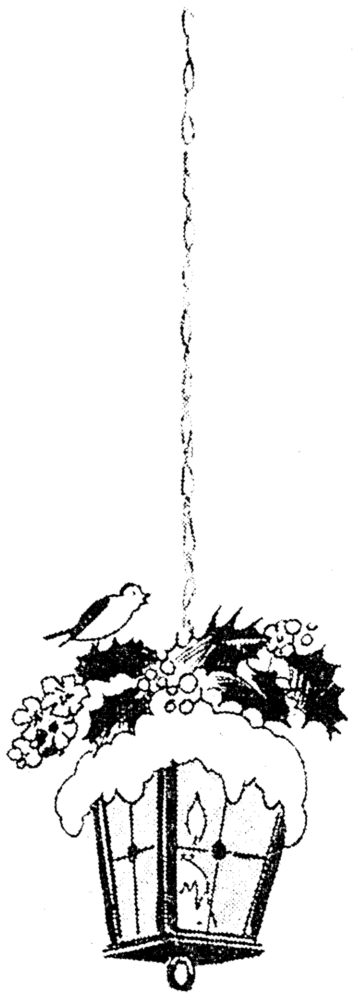

At right: A double ring ceremony in the chapel of the First Methodist Church of Monroe, united in marriage Miss Audrey Gail John and Duke Kane Bardwell of Baton Rouge, on Saturday, November 30 at 10 a.m. The bride is the daughter of Mr. and Mrs. Mike John Jr., of this city and parents of the bridegroom are Mr. and Mrs. Stanford Ovid Bardwell of Baton Rouge. Following a trip to New Orleans the couple will be at home in Baton Rouge where both are attending Louisiana State University.

An antique silver exhibit, sponsored by the National Society of Colonial Dames of America, Monroe committee, is planned for Saturday, December 14 at Layton Place, 1133 South Grand. The public is invited to the exhibit which will be open from 2 until 5:30 p.m. and will be followed by open house at the Colonial Dames Museum where refreshments will be served. Proceeds from the event will go towards repair and maintenance of the Museum, located in the Little Red Brick House at 520 South Grand. Spearheading plans for the silver exhibit are these members of the Colonial Dames in photos at right and left. Pictured at left admiring pieces of the silver which will be on exhibit, are from left to right, Mrs. King Stubbs, chairman of the Monroe Committee, Mrs. Robert Layton, in whose home the exhibit will be held, Mrs. George Snellings Jr., chairman of the event, Mrs. Henry Bernstein, Jr., co-chairman and Mrs. David I. Garrett Jr. Pictured in the Colonial Dames Museum in photo at right, are from left to right, Mrs. A. G. McHenry Jr., Mrs. Guy P. Stubbs, Mrs. David I. Garrett Sr. and Mrs. Wesley Shatto, all of whom have contributed to the displays which will be exhibited during the open house event.

The World For WOMEN

December 8, 1963

Above: Anticipating the evening ahead are Mr. and Mrs. R. L. Davis Jr., at left and Mr. and Mrs. Joe Ledoux, right, pictured at the Davis home, 1710 Milton, prior to the Junior Charity League Christmas ball held Friday night, December 6 at the Paragon Club ballroom. Music for the gala annual event from 9 p.m. until 1 a.m. was provided by Johnny Long's Orchestra. Mrs. Davis is the current president of the League.

Above at right: A conversational group pictured at the annual Christmas dance at Highland Park Country Club, Saturday night, December 7, includes from left to right, George Patterson, Howard Barker, new president of the club's board of directors; Mrs. Howard Barker and Mrs. George Patterson, entertainment chairman. Jay Terry and orchestra provided music for dancing from 9 p.m. until 1 a.m. following a cocktail hour from 8 to 9 p.m.

At right: A double ring ceremony in the chapel of the First Methodist Church of Monroe, united in marriage Miss Audrey Gail John and Duke Kane Bardwell of Baton Rouge, on Saturday, November 30 at 10 a.m. The bride is the daughter of Mr. and Mrs. Mike John Jr., of this city and parents of the bridegroom are Mr. and Mrs. Stanford Ovid Bardwell of Baton Rouge. Following a trip to New Orleans the couple will be at home in Baton Rouge where both are attending Louisiana State University.

An antique silver exhibit, sponsored by the National Society of Colonial Dames of America, Monroe committee, is planned for Saturday, December 14 at Layton Place, 1133 South Grand. The public is invited to the exhibit which will be open from 2 until 5:30 p.m. and will be followed by open house at the Colonial Dames Museum, where refreshments will be served. Proceeds from the event will go towards repair and maintenance of the Museum, located in the Little Red Brick House at 520 South Grand. Spearheading plans for the silver exhibit are these members of the Colonial Dames in photos at right and left. Pictured at left admiring pieces of the silver which will be on exhibit, are from left to right, Mrs. King Stubbs, chairman of the Monroe Committee; Mrs Robert Layton, in whose home the exhibit will be held, Mrs. George Snellings Jr., chairman of the event, Mrs. Henry Bernstein, Jr., co-chairman and Mrs. David I. Garrett Jr. Pictured in the Colonial Dames Museum in photo at right, are from left to right, Mrs. A. G. McHenry Jr., Mrs. Guy P. Stubbs, Mrs. David I. Garrett Sr. and Mrs. Wesley Shatto, all of whom have contributed to the displays which will be exhibited during the open house event.

MISS ANITA WARRENE NELSON

Warrene Nelson Engaged To Richard M. Drew Jr.

Mr. and Mrs. James Edwin Nelson Sr., 2424 North Ninth West Monroe, announce the engagement of their daughter, Miss Anita Warrene Nelson to Richard Morgan Drew Jr., son of Mr. and Mrs. R. M. Drew of West Monroe.

The wedding will take place February 1, at 5 p.m. in the First Baptist church, West Monroe, with Dr. Clifton Tennison officiating.

Attendants have also been chosen for their wedding by the betrothed couple. Miss Nelson has selected Miss Joy Humble to serve as maid of honor and bridesmaids will be Miss Charlotte Daniel, Miss Kay Norris, Miss Clara Dee Drew and Miss Kathy Nelson. Flower girl will be Nancy McLemore and ring bearer will be Gregg Day.

Bob Ballard has been named by Mr. Drew as his best man. Groomsmen-ushers will be Don Waters, Stanley Green, John Salisbury and Jimmy Nelson. Serving as candlelighters will be Gregg Averett and Drew Armstrong.

The bride-elect, a student at Bish Mathis Institute, is the granddaughter of B. E. Averett and the late Mrs. Averett and of the late Mr. and Mrs. R.E. Nelson.

Mr. Drew is the grandson of Mrs. Clara Gilliland and the late W. A. Gilliland and the late Mr. and Mrs. Charlie Lily Drew. He is a student at Louisiana Polyechnic Institute. Following their marriage the couple will reside in West Monroe.

Junior League Christmas Ball Is Gala Occasion

The holiday theme was prevalent at the Paragon Club Friday night, December 6 when the Junior Charity League entertained at its traditional Christmas ball from 9 p.m. until 1 a.m. The entrance of the club set the mood with a door arrangement of magnolia leaves and golden balls.

The ballroom was transformed into a fairyland of gold and white with crepe paper draped to form a canopy over the dance floor. Above the archways were swags of white crepe paper streamers, tied back with gold magnolia leaves and pine cones. Each table was centered with a tall white candle, clustered at the base of which were gold magnolia leaves and pine cones.

Central decor was a tremendous white flocked Christmas tree, lavishly bedecked with balls of gold satin.

The Christmas ball is an annual affair, the proceeds from which go to further the League's service in the community. The Junior Charity League works with such institutions as the Crippled Children's Clinic, Charity Hospital and the Cerebral Palsy school.

Co-chairmen of this year's ball were Mrs. Joe Ledoux and Mrs. J. L. Adams. Mrs. Thomas C. Dansby was ticket chairman and Mrs. John Kelso Jr. had charge of the table placement.

Chairman of the decorating committee was Mrs. Elmer Slagle Jr., who was assisted by Mrs. Harry M. Bell, Mrs. Ralph Simpson, Mrs. Morris Phillips, Mrs. E. J. Seymour Jr., Mrs. William D. Brown, Mrs. Jack Rivers, Miss Mary Anita Lennon, Mrs. Doyle Hamilton, Mrs. R. D. Kellogg, Mrs. John Kelso Jr., Mrs. J. L. Adams, Mrs. Joe Ledoux, Mrs. Kent Anderson and Mrs. Thomas C. Dansby.

Stuffed Santa Made At Home

It's none too early to start making stuffed "Santa" gifts from an ingenious fabric sold by the yard.

Along with a colorful Santa — back and front view — directions for cutting, stitching, and stuffing this toy are printed right on smooth white cotton. Even a novice seamstress will get praiseworthy results with the help of this new washable fabric — which yields two 18" tall Santas per yard.

Bride's Father Performs Massingale-White Vows

The wedding of Miss Rosemary White and George William Massingale was solemnized Friday, December 6 at 7 p.m. in Trinity Baptist Church. The bride is the daughter of Rev. and Mrs. James B. White, 100 Dianne Street, West Monroe and parents of the bridegroom are Mr. and Mrs. Sam Massingale Sr., 409 Coleman Ave., West Monroe.

Rev. White, father of the bride, performed the double ring ceremony before the altar as the couple stood beneath an arch, entwined with southern smilax and white lace bells. On either side were seven branched candelabra holding lighted tapers. The aisle leading to the altar was lined with hurricane lamps.

Ronnie Brothers played appropriate wedding music and accompanied Davis Bingham who sang "I Love Thee," "To You." and "The Lord's Prayer."

Wearing a gown of white silk peau de soie, the bride was given in marriage by her father. The fitted bodice featured long pointed sleeves of silk organza with appliques of Chantilly lace beaded with seed pearls. The bouffant skirt also featured lace appliques and ended in a chapel train. Her fingertip veil of imported silk illusion cascaded from a crown of seed pearls. She carried a bouquet comprised of a fuschia-throated white orchid surrounded by stephanotis.

Mrs. Marvin Eugene Wright, who served as matron of honor, wore a gown of winterberry velveteen styled with fitted bodice and bell shaped skirt. Her headpiece was a winterberry creation of crushed petals of velveteen with a circular tulle veil. Matching satin slippers and short white gloves completed her costume and she carried a bouquet of pink gladioli.

Serving as best man for his brother was Fisher Massingale of Farmerville. Ushers were Larry White, brother of the bride and Sam Massingale, brother of the groom.

For her daughter's wedding Mrs. White wore an ensemble of mauve silk and lace with matching hat and shoes and an orchid corsage. Mrs. Massingale, mother of the groom, wore a Copenhagen blue gown, complemented by a blue velvet hat. Her corsage was also an orchid.

The reception which followed the ceremony was held in the church social room. Miss Faye Parker presided at the guest book from a table graced with a memory candle. An arrangement of pink carnations in a white and crystal compote formed the central decor for the bride's table which was covered in white satin, ornamented with pink satin bows. Mrs. B. D. Albritton served the bride's cake and Miss Gail Ford presided at the punch bowl. Tea girls were Miss Jimmie Green and Miss Montez Brothers. Miss Susan Massingale, niece of the groom, distributed rice bags to the guests.

For travel the bride wore a taupe wool suit with mink collar, a matching velvet hat and black kid accessories. Her corsage was the orchid from her bouquet.

The couple will establish a home in Lake Providence where both are teaching. The bride is a graduate of McDonough high school in New Orleans and of Northeast Louisiana State College where she was a member of Delta Omicron, professional music fraternity. Mr. Massingale was graduated from Ouachita Parish high school and Northeast Louisiana State College where he was a member of Phi Mu Alpha Sinfonia and Omicron Delta Kappa.

MRS. GEORGE WILLIAM MASSINGALE

FOR CHRISTMAS
PICTURES
WITH
ACCENT ON
REFINEMENT
The ART shop
306 PINE ST. MONROE LA.
CARL MITTELL, Owner

Day In, Day Out... It's Style Shop for Guaranteed Quality, Value and Style!

dreaming of a Style Shop Christmas

Style Shop

The Mark Of "Distinction" The Style Shop Label

OPEN EVERY NIGHT TILL 8 P.M. for your Shopping CONVENIENCE

"Faint Heart Ne'er Won Fair Lady"... But Did You Ever Try Fur?

FORSTMANN ALL WOOL WITH FLUTED MINK

Such stuff as dreams are made of! A slim, creamy Forstmann all wool fleece coat topped with fluted mink collar. Dart back detail, slit pockets. Crepe lined. With milium or regular interlining. Black/Ranch; beige/Palomino or Ranch; bamboo/Autumn Haze*; red/Ranch. 6-18.

$68.00

MAIL ORDERS

NAME ....

ADDRESS ....

CITY .... STATE ....

ITEM	SIZE	COLOR	2ND COLOR

ADD 40c POSTAGE PLUS 2% TAX

☐ CHARGE ☐ CHECK ☐ C.O.D.

* TM Mutation Mink Breeders Association

The Most Wonderful Surprise On Christmas Morning

MARVELOUS... PRECIOUS

MINK STOLES MINK JACKETS

By MADEMOISELLE

Luxurious mink stoles of expertly crafted, correctly matched skins. A wonderful gift she'll cherish for years to come.

$199.00 THRU $1495.00

ALL FURS LABELED AS TO COUNTRY OF ORIGIN

Don't Be Born Beautiful Or Good . . . Just Be Born Lucky Enough To Get This

GENUINE SUEDE

COAT

Here's a gorgeous gift-wrap—a toasty warm suede coat. Neither rain nor sleet nor snow bothers the gal who's enveloped in this great garment!

69.95

USE YOUR CHARGE ACCOUNT

ALL GIFTS BEAUTIFULLY GIFT WRAPPED FREE

"Households Go Mad When Women Gad"

but a gay social whirl is inevitable when a gal has this sort of finery to display!

Lucky in cardigans, lucky in love! She'll just adore this imported full fashioned lambswool sweater, with its hand-sequined and beaded falling leaf pattern. Fully lined. White, black.

$19.95 TO 49.95

Van Raalte

because you love nice things

Necklace lace long slip. In tea rose, surf sand, beauty blue. In sizes 34-38. An ideal "extra" gift.

$8.95

"Hen's Shouldn't Crow Like Roosters" . . . But The Lucky Chic Who Get's This Will

KODEL QUILTED

DUSTER

The robe with the delicate air is a flowering chiffon Kodel quilted duster, trimmed with dyed-to-match lace. Gathered yoke back. Completely washable. White, beige, blue, pink. 10-18.

$10.95

IF UNDECIDED A STYLE SHOP GIFT CERTIFICATE

She'll enjoy picking her own Famous label Style Shop Gift.

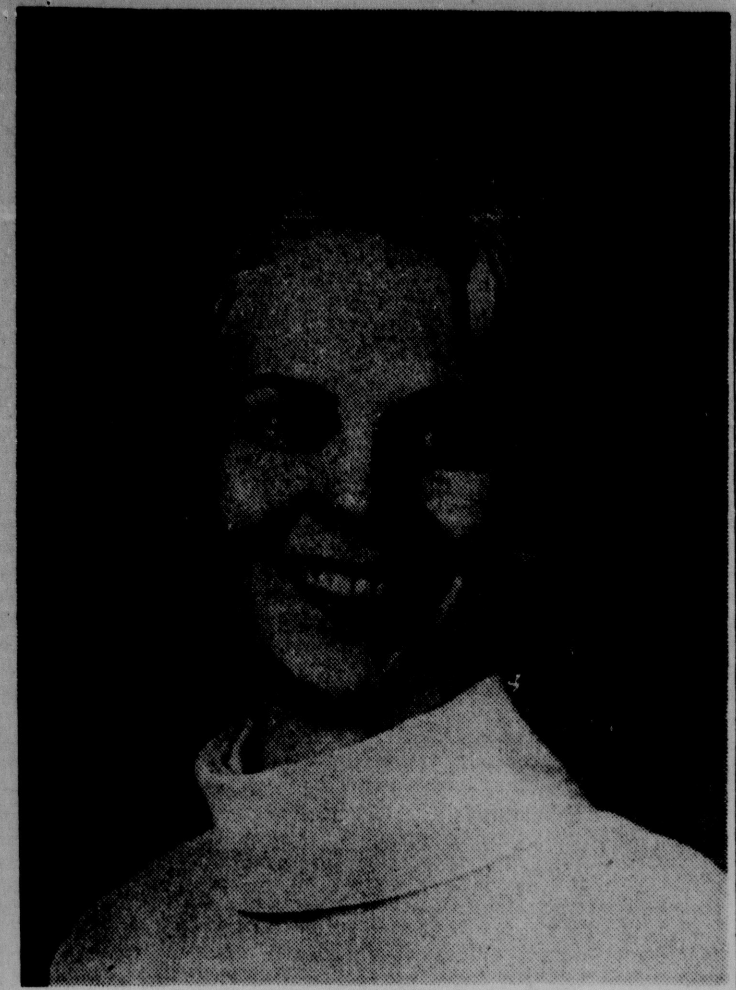

MISS ANITA WARRENE NELSON

Warrene Nelson Engaged To Richard M. Drew Jr.

Mr. and Mrs. James Edwin Nelson Sr., 2424 North Ninth West Monroe, announce the engagement of their daughter, Miss Anita Warrene Nelson to Richard Morgan Drew Jr., son of Mr. and Mrs. R. M. Drew of West Monroe.

The wedding will take place February 1, at 5 p.m. in the First Baptist church, West Monroe, with Dr. Clifton Tennison officiating.

Attendants have also been chosen for their wedding by the betrothed couple. Miss Nelson has selected Miss Joy Humble to serve as maid of honor and bridesmaids will be Miss Charlotte Daniel, Miss Kay Norris, Miss Clara Dee Drew and Miss Kathy Nelson. Flower girl will be Nancy McLemore and ring bearer will be Gregg Day.

Bob Ballard has been named by Mr. Drew as his best man. Groomsmen-ushers will be Don Waters, Stanley Green, John Salisbury and Jimmy Nelson. Serving as candlelighters will be Gregg Averett and Drew Armstrong.

The bride-elect, a student at Bish Mathis Institute, is the granddaughter of B. E. Averett and the late Mrs. Averett and of the late Mr. and Mrs. R.E. Nelson.

Mr. Drew is the grandson of Mrs. Clara Gilliland and the late W. A. Gilliland and the late Mr. and Mrs. Charlie Lily Drew. He is a student at Louisiana Polyechnic Institute. Following their marriage the couple will reside in West Monroe.

Junior League Christmas Ball Is Gala Occasion

The holiday theme was prevalent at the Paragon Club Friday night, December 6 when the Junior Charity League entertained at its traditional Christmas ball from 9 p.m. until 1 a.m. The entrance of the club set the mood with a door arrangement of magnolia leaves and golden balls.

The ballroom was transformed into a fairyland of gold and white with crepe paper draped to form a canopy over the dance floor. Above the archways were swags of white crepe paper streamers, tied back with gold magnolia leaves and pine cones. Each table was centered with a tall white candle, clustered at the base of which were gold magnolia leaves and pine cones.

Central decor was a tremendous white flocked Christmas tree, lavishly bedecked with balls of gold satin.

The Christmas ball is an annual affair, the proceeds from which go to further the League's service in the community. The Junior Charity League works with such institutions as the Crippled Children's Clinic, Charity Hospital and the Cerebral Palsy school.

Co-chairmen of this year's ball were Mrs. Joe Ledoux and Mrs. J. L. Adams. Mrs. Thomas C. Dansby was ticket chairman and Mrs. John Kelso Jr. had charge of the table placement.

Chairman of the decorating committee was Mrs. Elmer Slagle Jr., who was assisted by Mrs. Harry M. Bell, Mrs. Ralph Simpson, Mrs. Morris Phillips, Mrs. E. J. Seymour Jr., Mrs. William D. Brown, Mrs. Jack Rivers, Miss Mary Anita Lennon, Mrs. Doyle Hamilton, Mrs. R. D. Kellogg, Mrs. John Kelso Jr., Mrs. J. L. Adams, Mrs. Joe Ledoux, Mrs. Kent Anderson and Mrs. Thomas C. Dansby.

Stuffed Santa Made At Home

It's none too early to start making stuffed "Santa" gifts from an ingenious fabric sold by the yard.

Along with a colorful Santa — back and front view — directions for cutting, stitching, and stuffing this toy are printed right on smooth white cotton. Even a novice seamstress will get praiseworthy results with the help of this new washable fabric — which yields two 18" tall Santas per yard.

Bride's Father Performs Massingale-White Vows

The wedding of Miss Rosemary White and George William Massingale was solemnized Friday, December 6 at 7 p.m. in Trinity Baptist Church. The bride is the daughter of Rev. and Mrs. James B. White, 100 Dianne Street, West Monroe and parents of the bridegroom are Mr. and Mrs. Sam Massingale Sr., 409 Coleman Ave., West Monroe.

Rev. White, father of the bride, performed the double ring ceremony before the altar as the couple stood beneath an arch, entwined with southern smilax and white lace bells. On either side were seven branched candelabra holding lighted tapers. The aisle leading to the altar was lined with hurricane lamps.

Ronnie Brothers played appropriate wedding music and accompanied Davis Bingham who sang "I Love Thee," "To You," and "The Lord's Prayer."

Wearing a gown of white silk peau de soie, the bride was given in marriage by her father. The fitted bodice featured long pointed sleeves of silk organza with appliques of Chantilly lace beaded with seed pearls. The bouffant skirt also featured lace appliques and ended in a chapel train. Her fingertip veil of imported silk illusion cascaded from a crown of seed pearls. She carried a bouquet comprised of a fuschia-throated white orchid surrounded by stephanotis.

Mrs. Marvin Eugene Wright, who served as matron of honor, wore a gown of winterberry velveteen styled with fitted bodice and bell shaped skirt. Her headpiece was a winterberry creation of crushed petals of velveteen with a circular tulle veil. Matching satin slippers and short white gloves completed her costume and she carried a bouquet of pink gladioli.

Serving as best man for his brother was Fisher Massingale of Farmerville. Ushers were Larry White, brother of the bride and Sam Massingale, brother of the groom.

For her daughter's wedding Mrs. White wore an ensemble of mauve silk and lace with matching hat and shoes and an orchid corsage. Mrs. Massingale, mother of the groom, wore a Copenhagen blue gown, complemented by a blue velvet hat. Her corsage was also an orchid.

The reception which followed the ceremony was held in the church social room. Miss Faye Parker presided at the guest book from a table graced with a memory candle. An arrangement of pink carnations in a white and crystal compote formed the central decor for the bride's table which was covered in white satin, ornamented with pink satin bows. Mrs. B. D. Albritton served the bride's cake and Miss Gail Ford presided at the punch bowl. Tea girls were Miss Jimmie Green and Miss Montez Brothers. Miss Susan Massingale, niece of the groom, distributed rice bags to the guests.

For travel the bride wore a taupe wool suit with mink collar, a matching velvet hat and black kid accessories. Her corsage was the orchid from her bouquet.

The couple will establish a home in Lake Providence where both are teaching. The bride is a graduate of McDonough high school in New Orleans and of Northeast Louisiana State College where she was a member of Delta Omicron, professional music fraternity. Mr. Massingale was graduated from Ouachita Parish high school and Northeast Louisiana State College where he was a member of Phi Mu Alpha Sinfonia and Omicron Delta Kappa.

MRS. GEORGE WILLIAM MASSINGALE

FOR CHRISTMAS
PICTURES
WITH
ACCENT ON
REFINEMENT
The ART shop
306 PINE ST. MONROE LA.
CARL MITTELL, Owner

Day In, Day Out... It's Style Shop for Guaranteed Quality, Value and Style!

dreaming of a Style Shop Christmas

Style Shop

The Mark Of "Distinction" The Style Shop Label

OPEN EVERY NIGHT TILL 8 P.M. for your Shopping CONVENIENCE

The Most Wonderful Surprise On Christmas Morning
MARVELOUS... PRECIOUS
MINK STOLES
MINK JACKETS
By MADEMOISELLE

Luxurious mink stoles of expertly crafted, correctly matched skins. A wonderful gift she'll cherish for years to come.

$199.00 THRU $1495.00

ALL FURS LABELED AS TO COUNTRY OF ORIGIN

Don't Be Born Beautiful Or Good... Just Be Born Lucky Enough To Get This
GENUINE SUEDE
COAT

Here's a gorgeous gift-wrap — a toasty warm suede coat. Neither rain nor sleet nor snow bothers the gal who's enveloped in this great garment!

69.95

USE YOUR CHARGE ACCOUNT

ALL GIFTS BEAUTIFULLY GIFT WRAPPED FREE

"Households Go Mad When Women Gad"

but a gay social whirl is inevitable when a gal has this sort of finery to display!

Lucky in cardigans, lucky in love! She'll just adore this imported full fashioned lambswool sweater, with its hand-sequined and beaded falling leaf pattern. Fully lined. White, black.

$19.95 TO 49.95

"Faint Heart Ne'er Won Fair Lady"... But Did You Ever Try Fur?
FORSTMANN ALL WOOL WITH FLUTED MINK

Such stuff as dreams are made of! A slim, creamy Forstmann all wool fleece coat topped with fluted mink collar. Dart back detail, slit pockets. Crepe lined. With milium or regular interlining. Black/Ranch; beige/Palomino or Ranch; bamboo/Autumn Haze*; red/Ranch. 6-18.

$68.00

* TM Mutation Mink Breeders Association

MAIL ORDERS
NAME
ADDRESS
CITY .... STATE

ITEM	SIZE	COLOR	2ND COLOR

ADD 40c POSTAGE PLUS 2% TAX
☐ CHARGE ☐ CHECK ☐ C.O.D.

"Hen's Shouldn't Crow Like Roosters"... But The Lucky Chic Who Get's This Will
KODEL QUILTED
DUSTER

The robe with the delicate air is a flowering chiffon Kodel quilted duster, trimmed with dyed-to-match lace. Gathered yoke back. Completely washable. White, beige, blue, pink. 10-18.

$10.95

Van Raalte
because you love nice things

Necklace lace long slip. In tea rose, surf sand, beauty blue. In sizes 34-38. An ideal "extra" gift.

$8.95

IF UNDECIDED A STYLE SHOP GIFT CERTIFICATE

She'll enjoy picking her own Famous label Style Shop Gift.

60th ANNIVERSARY the Palace

STORE HOURS:
9:30 to 5:30
Monday thru Saturday

All purchases beautifully gift-wrapped . . . free!

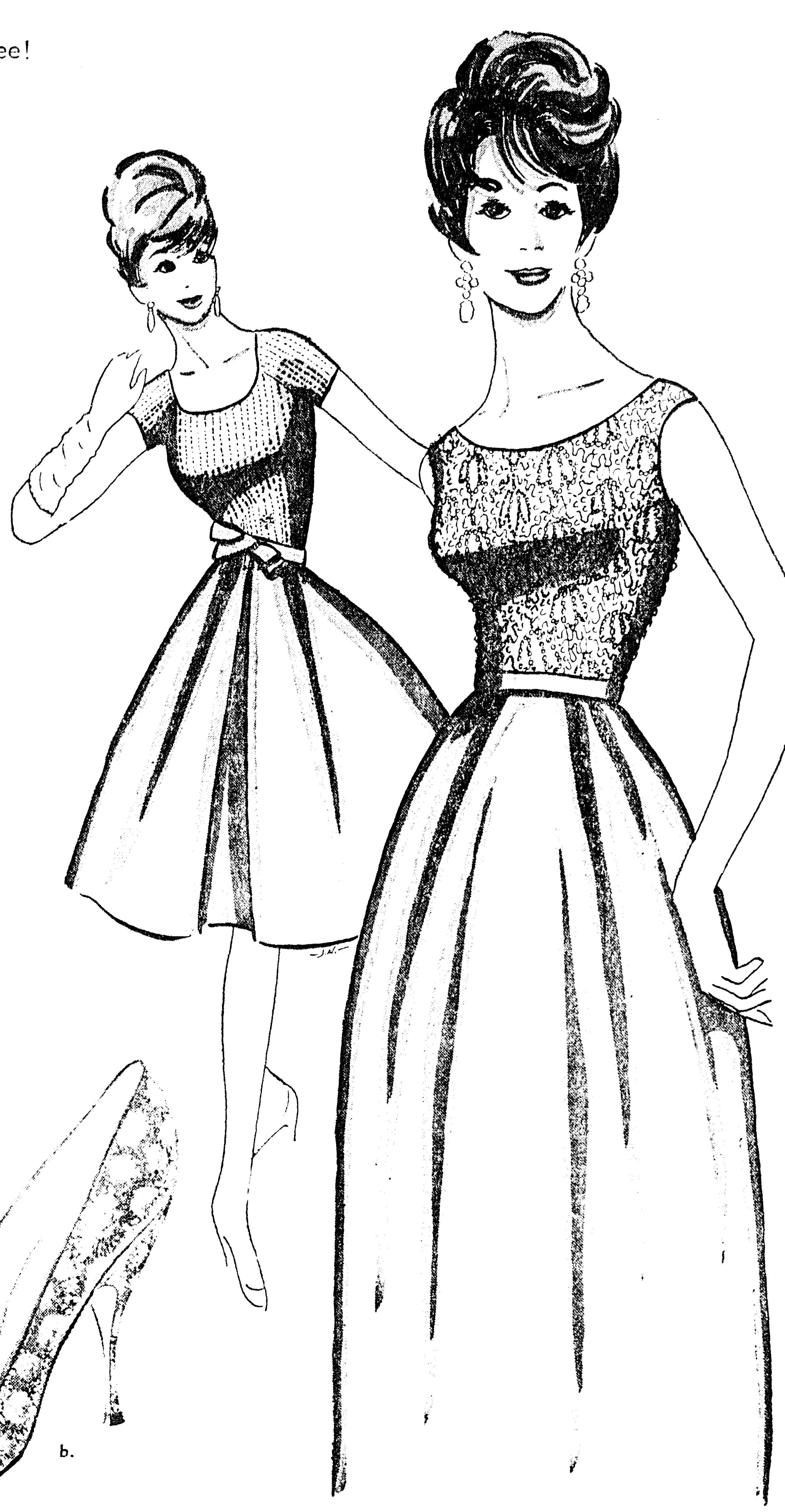

sparkling fashions for the holidays!

glamorous evening gowns . . .

A wonderful collection of holiday fashions in long and short versions importantly styled by creative designers . . . (right) satin with beaded bodice, $160 . . . (far right) peau de soie with sequin bodice, $145

FASHIONS • SECOND FLOOR

gay holiday hats . . .

Exciting brocades, metallics, jewels and gleaming fabrics in colorful combinations of white, black and eye-catching colors, $7 to $23

MILLINERY • SECOND FLOOR

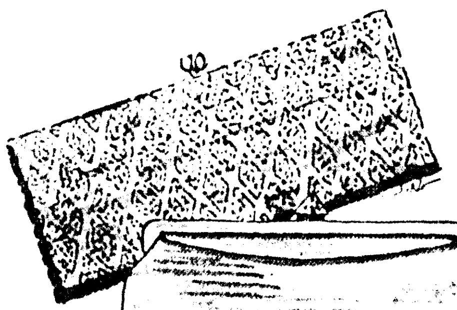

glittering handbags . . .

. . . you'll love to carry, in pearls, beads, peau de soie, failles and satins, all your favorite colors $6 up
plus tax

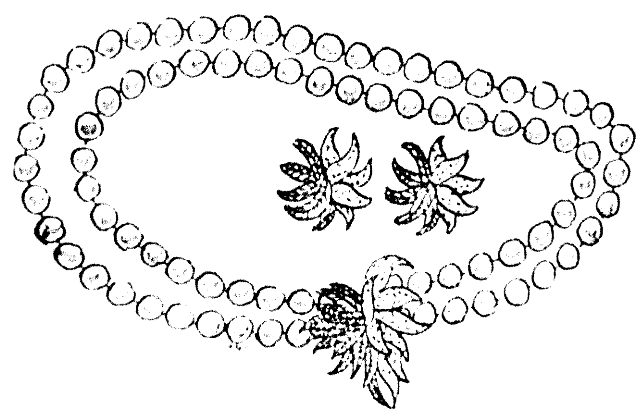

marvelous marvella pearls . . .

Pearl jewelry by Marvella, tastefully created additions for your jewel chest, or for gifts . . . 2-strand necklace, $25; earrings, $8; matching bracelet, 12.50
prices plus tax

ACCESSORIES • STREET FLOOR

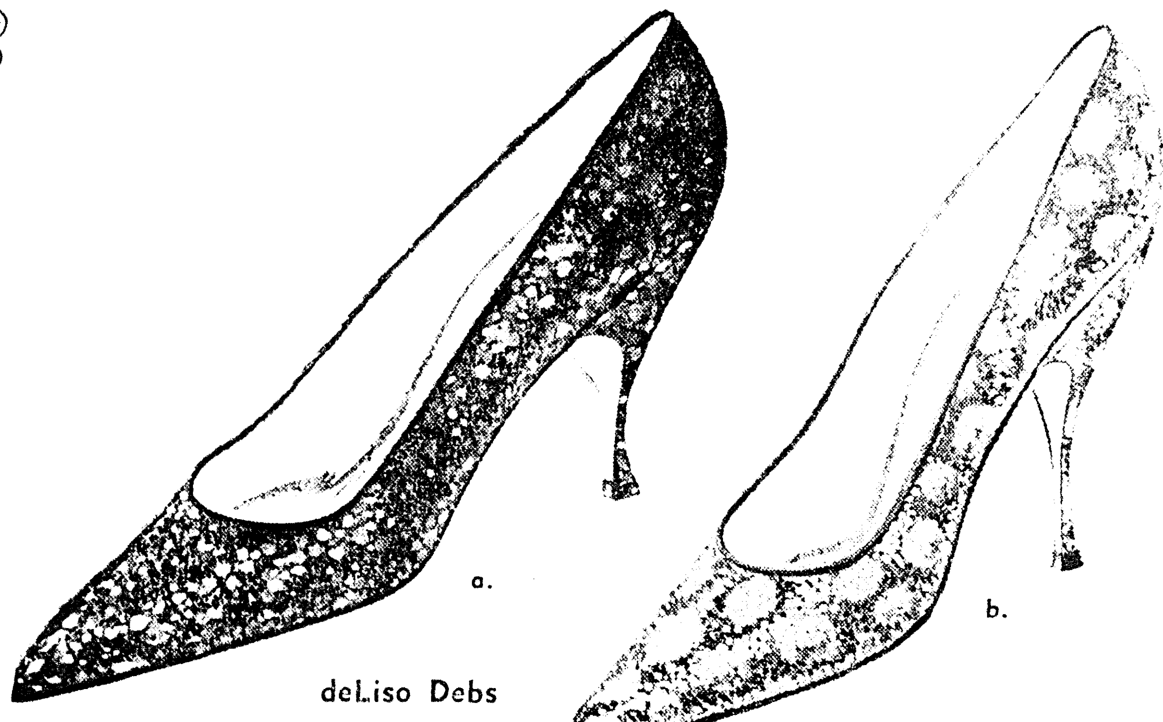

deLiso Debs

introducing deLiso Debs . . .

Magnificent fabrics take on extra charm because each is a lovely exclusive at The Palace . . . **a.** black iridescent sequins, high or midway heel, **21.99**; matching handbags, **10.99** and **16.99** plus Fed. tax . . . **b.** gold on silver sequins, high heel, **21.99**

SHOE SALON • STREET FLOOR

you don't need mistletoe when you give furs!

Fine furs, beautifully shaped with an easy genius for flattery . . . luxuriant furs to please the most discriminating . . . beautiful furs you can't resist (she'll adore you more) . . . glamorous furs from our collection noted for value, fashion and workmanship! Make your choice early!

a. Inspired mink jacket to be worn with flair, in Natural Autumn Haze, **$699**

b. Split skin mink stole, in your choice of Natural Ranch Mink, Autumn Haze Mink, **$329**

c. Sheared muskrat jacket in champagne with large Natural Autumn Haze mink collar, **$350**

(not shown)
d. Luxurious blonde vest of Natural Autumn Haze Mink, **$550**

e. Fully let out mink stoles, in Natural Ranch Mink, Natural Autumn Haze, or Natural Evening Star, **$399** up

f. Mink boas in Pastel Mink, Black Mink, Ranch Mink, or White Mink, **$80**

FUR SALON • SECOND FLOOR

TM Emba Mink Breeders Assoc. All prices plus tax. Marked to show country of origin.

60th ANNIVERSARY the Palace

STORE HOURS:
9:30 to 5:30
Monday thru Saturday

All purchases beautifully gift-wrapped . . . free!

sparkling fashions for the holidays!

glamorous evening gowns . . .

A wonderful collection of holiday fashions in long and short versions importantly styled by creative designers . . . (right) satin with beaded bodice, **$160** . . . (far right) peau de soie with sequin bodice, **$145**

FASHIONS ● SECOND FLOOR

gay holiday hats . . .

Exciting brocades, metallics, jewels and gleaming fabrics in colorful combinations of white, black and eye-catching colors, **$7** to **$23**

MILLINERY ● SECOND FLOOR

glittering handbags . . .

. . . you'll love to carry, in pearls, beads, peau de soie, failles and satins, all your favorite colors **$6** up
plus tax

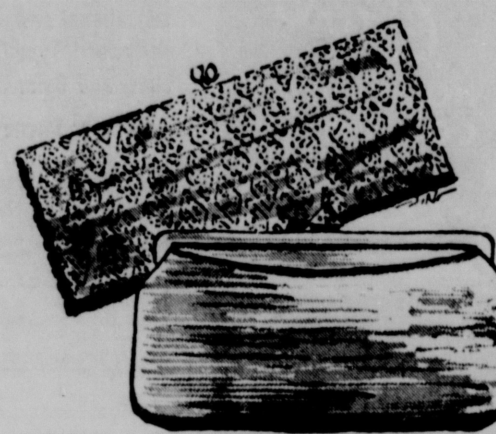

marvelous marvella pearls . . .

Pearl jewelry by Marvella, tastefully created additions for your jewel chest, or for gifts . . . 2-strand necklace, **$25**; earrings, **$8**; matching bracelet, **12.50**
prices plus tax

ACCESSORIES ● STREET FLOOR

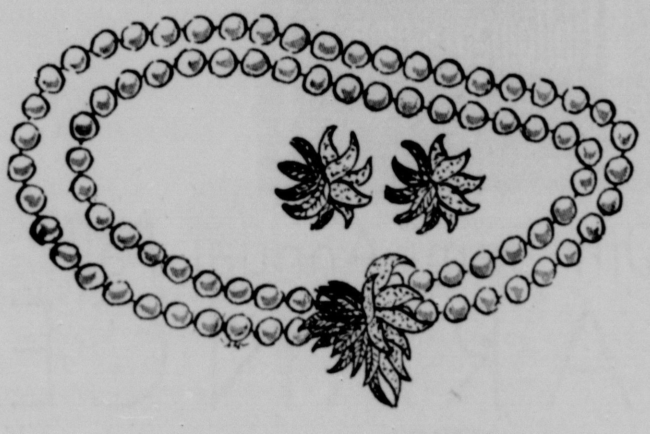

introducing deLiso Debs . . .

Magnificent fabrics take on extra charm because each is a lovely exclusive at The Palace . . . **a.** black iridescent sequins, high or midway heel, **21.99**; matching handbags, **10.99** and **16.99** plus Fed. tax . . . **b.** gold on silver sequins, high heel, **21.99**

SHOE SALON ● STREET FLOOR

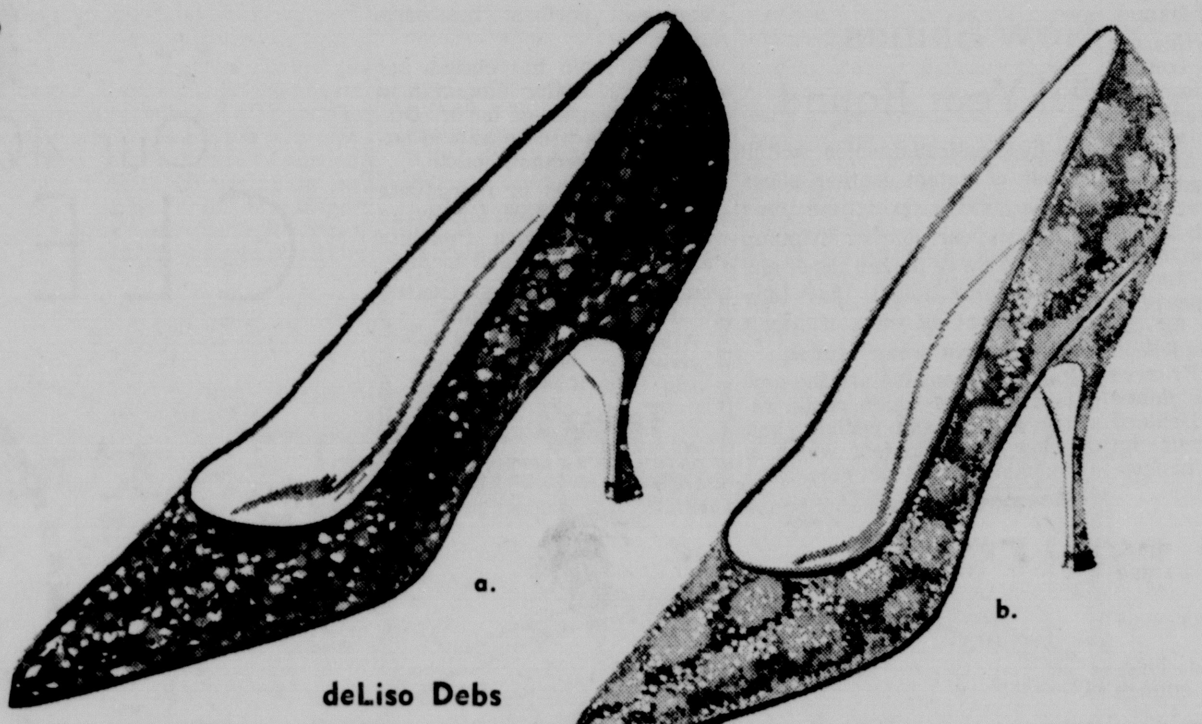

a.

b.

deLiso Debs

c.

b.

a.

you don't need mistletoe when you give furs!

Fine furs, beautifully shaped with an easy genius for flattery . . . luxuriant furs to please the most discriminating . . . beautiful furs you can't resist (she'll adore you more) . . . glamorous furs from our collection noted for value, fashion and workmanship! Make your choice early!

a. Inspired mink jacket to be worn with flair, in Natural Autumn Haze, **$699**

b. Split skin mink stole, in your choice of Natural Ranch Mink, Autumn Haze Mink, **$329**

c. Sheared muskrat jacket in champagne with large Natural Autumn Haze mink collar, **$350**

(not shown)
d. Luxurious blonde vest of Natural Autumn Haze Mink, **$550**

e. Fully let out mink stoles, in Natural Ranch Mink, Natural Autumn Haze, or Natural Evening Star, **$399** up

f. Mink boas in Pastel Mink, Black Mink, Ranch Mink, or White Mink, **$80**

FUR SALON ● SECOND FLOOR

TM Emba Mink Breeders Assoc. All prices plus tax. Marked to show country of origin.

On Dit'

by Denise

What with Thanksgiving, election time, and the first Christmas parties, things are busy hereabouts. But not so much so that we couldn't bid a proper farewell to one of our own moving away. FAY and J. D. WINK and their boys JAY and KEVIN are leaving this coming Tuesday, December 10, for their new home in Westfield, New Jersey.

A number of parties have honored the Winks prior to their departure. Wednesday morning SARA MAYO was hostess at her home at an informal coffee party. Guests included members of Fay's bridge club, with a few others. Sara used camellias in her decorations, with a tray of magnificent specimens on the coffee table in the living room. Fay's corsage was of camellias.

On the refreshment table, a white - sprayed pink branch held glittered balls. Goodies served with coffee included apple cake, pound cake, cheese balls, sandwiches and salted nuts. There were twenty guests.

Fay was named guest of honor at a bridge party Wednesday afternoon at Bayou DeSiard country club. Hostesses were ELIZABETH ATKINSON, ROSLYN COOPER, and BENNIE FERGUSON. Coffee pie and coffee were served before the games. Five tables were in play, with Fay herself winning high score. ALTA HAMILTON won the travelling prize, FLORENCE FLUKR, low.

Thursday afternoon VIRGINIA HARGROVE and CHARLOTTE BRIGHT enteraintd at a dessert party honoring Fay. Virginia decorated her home with magnolia leaves and candles in the living room; fruit and foliage in the den.

On the refreshment table was a white and gold arrangement in a footed oval bowl banded in gold. Flowers were yellow-centered white chrysanthemums and white gladioli. With coffee, guests were offered a choice of fresh coconut cake, chocolate torte, angel food cake, or lemon cake. The guest list numbered twenty-two.

A dinner party last night was the compliment planned by MARGE and JOHN MULLENS, NELL and JIM FAUCETT. The affair was held in the Mullens home. Marge used camellias throughout the house: all white on the buffet table, pink on the individual tables set up in the family room and on the living porch.

Eighteen guests were served a meal consisting of a casserole of chicken breasts and broccoli in wine sauce; sweet potato croquettes; fresh cranberry salad and relishes; and butterscotch cream squares for dessert. After supper, election returns were center of interests for the guests.

□ □ □

Several other parties last night were planned for watching returns in congenial company. BESS and SOL COURTMAN invited some forty friends to their camp for informal supper and listening. Large placards and cards from various candidates were used to decorate throughout the house, creating an "on the bandwagon" atmosphere. A standing buffet including roast beef, turkey, and gourmet noodles was served.

Another watching party for election returns was that at the home of CAROL and JESSE McDONALD last night. Carol also decorated with placards and Jesse provided tally sheets for guests to follow results for their favorite candidates.

House guests here over Thanksgiving inspired a number of gala affairs last weekend. The PERCY McCAAs were here visiting their daughter and son-in-law, BITSA and EDMUND BROWN. On Friday night, JUNE GODFREY, HELEN CAMPBELL, and SARA RHYMES honored the McCaas at an informal party in the Godfrey home.

Large arrangements of eupon branches in brass jardinieres stood on the piano and on a side table in the family room. The honor guest with his guitar and JERRY HODGE at the piano soon turned this party into a gay hootenanny.

On the dining room table was a raffia cornucopia over-flowing with bronze chrysanthemums, grapes, oranges, pineapple, autumn leaves, and tiny figures of turkeys. The buffet menu included smoked turkey, chili dip, stuffed eggs, hot clam dip, rotel cheese, and fruit cake squares.

About one hundred members of the college set attended an open house at the home of POLLY PARRISH on Thanksgiving night. Guests included a goodly number home for the holidays from far away schools. Centering the refreshment table was a copper container filled with white chrysanthemums and greenery. Bottled soft drinks were served from a rolling cart decorated with pyracantha berries. Drinks were iced down in a large burnt orange crock. The party provided opportunity for much talk on comparison of colleges and fall activities for a group which had not been together for nearly three months.

Eighteen eleven-year-olds attended the all-night party at DEBBIE HAMILTON's house which highlighted the holidays for the sixth grade set. The young guests arrived in time for hamburger supper, which was followed by a talent show. Guests were divided into groups for skits, with individual acts continuing into the night. CAROL SALLEY won the prize for making the most words out of the letters in "Thanksgiving". Later Debbie's father read ghost stories to the young guests. Breakfast Saturday morning concluded activities for a tired group.

□ □ □

Christmas themes are beginning to be noted in club programs at this time of year. Tomorrow's meeting of Monroe Garden club at Bayou DeSiard country club will carry out the theme "Exchanging our Christmas Ideas". Members are asked please to bring holiday decorations to the club betweeen nine and eleven in the morning. Table decoration will be by the Junior Garden club.

This coming Saturday, December 14, is the date set for the Christmas luncheon of the Northeast Louisiana Branch, Association of American Penwomen, to be held at the Lotus club at one p.m. Also on Saturday will be the regular meeting of Ft. Miro chapter, Daughters of the American Revolution, at Julia Wossman Recreation center at three p.m. VIRGINIA MARX will be chairman of a program on Music of America to be presented at this time.

Another outstanding affair scheduled for Saturday, December 14, is to be the silver exhibit of the Monroe Committee of the National Society of Colonial Dames of America. Hours for this are between two and five-thirty. Refreshments will be served at the Colonial Dames Museum at 520 S. Grand street. This building, constructed of hand-made brick over one hundred years ago, is one of the oldest in the area. On exhibit here will be parts of the permanent displays connected with early Louisiana history; and for this date only, the glass collection of the late E. L. NEVILLE, loaned by his daughter, SARA SHAFTO.

Antique silver will be shown at Layton Place, 1133 S. Grand. All items on display will be identified by name of owner and period. Outstanding exhibits will include a punch bowl formerly belonging to President Taft, and punch cups formerly the property of the Japanese Emperor; all now part of the collection of the NAT SPENCERS of Monroe.

A visit to Layton Place itself is indeed a privilege, this being the first time that Carol and Robert have loaned the house for such a function. MARIE LOUISE SNELLINGS is chairman of the tour, with MARIE BERNSTEIN as her co-chairman. Tickets at one dollar each may be obtained from any member of Colonial Dames.

A round of lovely parties are planned beginning this coming Thursday for ladies in town while their husbands attend the midwinter conference of the Louisiana State Bar Association. Wives are invited with their husbands to a reception planned at the Lotus club Thursday evening to open the meeting. Friday morning Layton Place will be the scene of a coffee and sherry party for the ladies, preceeding the luncheon with the men on the Frances Roof. That night, a dinner dance is planned at Bayou DeSiard country club, with music by Claude Thornhill and his orchestra.

□ □ □

And now it's poetry time. Here is "Souls" by Fannie Stearn's Davis:

My soul goes clad in gorgeous things,
Scarlet and gold and blue,
And at her shoulder sudden wings
Like long flames flicker through.
And she is swallow - fleet and free
From mortal bonds and bars,
she laughs, because Eternity
Blossoms for her with stars!
O folk who score by stiff gray gown,
My dull and foolish face,
Can ye not see my soul flash down,
A singing flame through space?
And folk, whose earth - stained looks I hate,
Why may I not divine
Your Souls, that must be passionate,
Shining and swift as mine

Audrey Gail John Bride Of Duke Kane Bardwell

In a double ring ceremony Saturday, November 30 in the chapel of the First Methodist Church, Monroe, Miss Audrey Gail John, daughter of Mr. and Mrs. Mike John Jr., of this city, became the bride of Duke Kane Bardwell, son of Mr. and Mrs. Stanford Ovid Bardwell of Baton Rouge.

The Rev. George Harbuck officiated at the 10 a.m. nuptials in the presence of members of the immediate families and close friends of hte couple. Mrs. Everett Zeagler, organist and Mrs. Joseph Caskey, soloist, presented nuptial music.

Sculptured standards of branched candelabra holding slender white tapers flanked the altar which held a single arrangement of white gladioli and Fuji chrysanthemums.

Escorted to the altar by her father the bride was wearing a wool ensemble of winter white with matching accessories. Her hat was a pillbox, banded with white fur. She wore a single strand of pearls and carried a white Bible crested with a purple orchid from which fell streamers of satin ribbon.

The bride's only attendant was her sister, Mrs. James Michael Yerger, who wore a two-piece model of pastel pink wool, with sequin pillbox and shoes of deep pink. She carried a single American beauty rose.

Kent Caldwell of Baton Rouge, served Mr. Bardwell as best man. Ushers were Lt. James Michael Yerger of Fort Smith, Arkansas; William Hardin of Baton Rouge and William G. John of Monroe.

For her daughter's wedding Mrs. John selected a costume of pastel blue crepe, matching shoes and bag and a beaded cloche of winter white. Mrs. Bardwell, mother of the groom, wore a cerise velvet suit and white kid gloves. Both mothers wore corsages of pale pink cymbidium orchids.

Following the ceremony a reception for those attending was given by the parents of the bride at Bayou DeSiard Country Club. The bride's table, which carried out a motif of pink and white, was centered with the traditional tiered cake, topped with a miniature bride and groom. Branched candelabra holding white candles were placed on either end of the table. Aunts of the bride assisted in the serving. Mrs. Glen Hardin of Baton Rouge served punch and Mrs. Raymond John of this city, presided at the coffee service. Mrs. Charles A. Riddle Jr., of Marksville served the wedding cake.

After a trip to New Orleans the couple will be at home in Baton Rouge where both are attending Louisiana State University. The bride is a member of Chi Omega sorority and Mr. Bardwell is affiliated with Kappa Sigma fraternity.

Out-of-town guests and family members attending the wedding were Mr. and Mrs. Stanford O. Bardwell, Mr. and Mrs. M. H. Bardwell Sr., Mr. and Mrs. Joe Waicikonis, Mrs. Glenn Hardin, Miss Linda Hardin, William Hardin, Miss Moonyean Cox, Pat Dugas, all of Baton Rouge; Mrs. Charles A. Riddle Jr., Miss Betty Jo Riddle, Miss Ann Riddle, Miss Janet Riddle, and Miss Kathy Riddle of Marksville.

Patent Leather Now Shines All-Year Round

A little-noticed fashion switch is that of patent leather shoes from a strictly springtime thing to an all-year leather. Women don't put away patent shoes any more, having found that they are useful at all sorts of "don't know what to wear" times.

Partly responsible are the new patent leathers which really resist crackling and peeling, and the new plastic patent which is as durable as all get-out.

MISS JUDITH ANN HESKETH

Judith Hesketh, Fiance Plan February Wedding

Mr. and Mrs. Jack Hesketh 1100 Roselawn, announce the engagement and approaching marriage of their daughter, Miss Judith Ann Hesketh to Gerald Ray Bragg. He is the son of Mr. and Mrs. R. C. Bragg, 200 Lidell.

The wedding is planned for February 1 in Gordon Avenue Methodist Church at 6:30 p.m. Major John Killock, Largo, Florida, great uncle of the bride-elect, will perform the ceremony.

Miss Hesketh has chosen her sister, Mrs. Elaine Chapman to serve as matron of honor. Other attendants will be named later by the bethrothed couple.

The bride-elect is a graduate of Neville high school. Mr. Bragg was graduated from Ouachita Parish high school and is presently a senior at Northeast Louisiana State College.

Monroe Garden Club To Hold Christmas Tea

A display of Christmas decorations for the home will highlight the December meeting of the Monroe Garden Club at a tea Monday, December 9 at Bayou DeSiard Country Club, from 2 until 4 p.m.

Yuletide arrangements will be grouped in five categories, including Holiday Living, Festive Dining, Children's Rooms, Merry Kitchens and Outdoor Decorations. A special feature of the occasion will be a Christmas brunch table arranged by the Junior Garden Club.

Mrs. Joe Dixon is general chairman of the Christmas tea and Mrs. Paul Ransom is program chairman. Bayou DeSiard door decoration will be made by Mrs. D. V. Loflin and Mrs. Fred King. Mrs. Norman Jardine will be in charge of the foyer arrangement and centerpiece for the tea table will be the creation of Mrs. E. T. Heard Jr. and Mrs. Ralph Marionneaux. Mrs. Grayson Guthrie is in charge of tea arrangements.

The entire membership of Monroe Garden club is expected to participate in this festive occasion.

BABY BIB

To make a holiday bib for the toddler on your gift list, just cut a bib shape from a small turkish towel and edge it with bias tape. Then decorate it with colored rick rack braid — choosing colorfast trim because baby's bib must be washable enough for a hot sudsing after each meal.

AVAILABLE NOW! Studio Girl HOLLYWOOD COSMETICS

Now you can use the beauty secrets of Hollywood's glamorous stars! For free samples of Studio Girl Cosmetics and your own complimentary copy of Studio Girl's sensational new Hollywood Type Casting Chart and Color Guide...

Write or Phone

Mrs. Doris Tynes
500 MOORE AVE. MONROE
FA 2-6476

It's Christmas Time

A beautiful new season deserves a beautiful "new you." You'll like our work!

Teresa's Beauty Salon
505 SMITH W.M. FA 5-3252
OPEN LATE BY APPOINTMENT

HT Holloway-Thompson shoe store

Our 40th Semi-Annual Fall CLEARANCE

Sale

ENTIRE STOCK Of This Season's SHOES and Matching BAGS

—REDUCED—

33 1/3 % OFF REGULAR PRICES

Good Selection of STYLES and SIZES Still Available

$29.95 Shoes	NOW—$19.95	You Save $10.00
28.95 Shoes	NOW— 19.30	You Save 9.65
26.95 Shoes	NOW— 18.30	You Save 8.65
24.95 Shoes	NOW— 16.95	You Save 8.30
22.95 Shoes	NOW— 15.30	You Save 7.65
21.95 Shoes	NOW— 14.65	You Save 7.30
20.95 Shoes	NOW— 13.95	You Save 7.00
19.95 Shoes	NOW— 13.30	You Save 6.65
18.95 Shoes	NOW— 12.65	You Save 6.30
17.95 Shoes	NOW— 11.95	You Save 6.00
16.95 Shoes	NOW— 11.30	You Save 5.65
15.95 Shoes	NOW— 10.65	You Save 5.30
14.95 Shoes	NOW— 9.95	You Save 5.00
13.95 Shoes	NOW— 9.30	You Save 4.65
12.95 Shoes	NOW— 8.65	You Save 4.30
11.95 Shoes	NOW— 7.95	You Save 4.00
10.95 Shoes	NOW— 7.30	You Save 3.65
9.95 Shoes	NOW— 6.65	You Save 3.30
8.95 Shoes	NOW— 5.95	You Save 3.00
7.95 Shoes	NOW— 5.30	You Save 2.65
6.95 Shoes	NOW— 4.65	You Save 2.30

Twenty-Two Nationally Advertised Lines To Select From

You Know Our Quality

Shop Our Windows For Sale Shoes — No Sale Shoes Put In Layaway Please

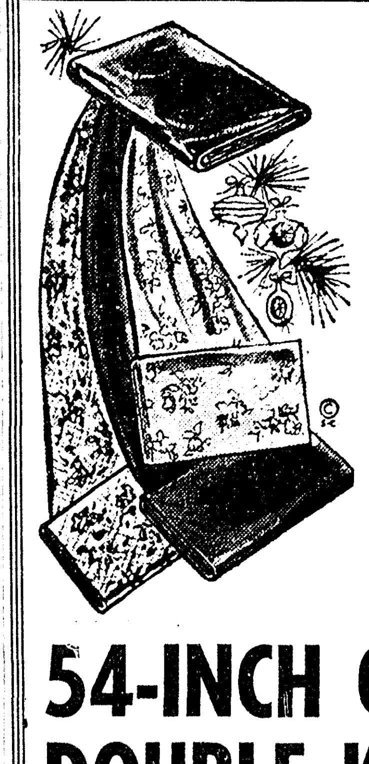

Sale!

A FABULOUS VALUE BY-THE YARD.. IDEAL FOR WEARING NOW AND INTO THE SPRING!

54-INCH COTTON DOUBLE KNIT SOLIDS

white, black, bone, red, lilac, cranberry, copen, teal, lemon, rust

1.99 Per Yard

.. a regular 4.98 value

FAMOUS FABRIC SHOP
322 DeSiard
Sorry No Layaway on Sale Mdse.

Ask About Our Charge Accounts

this Christmas . . . think about giving

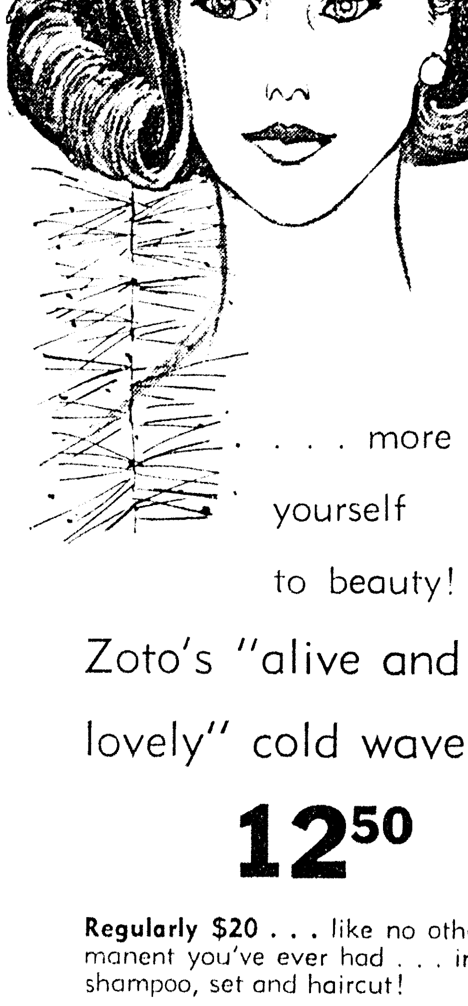

. . . more of yourself to beauty!

Zoto's "alive and lovely" cold wave

12.50

Regularly $20 . . . like no other permanent you've ever had . . . includes shampoo, set and haircut!

BEAUTY SALON • SECOND FLOOR

60th ANNIVERSARY the Palace

FA 3-7122 or FA 2-8131

On Dit'

by Denise

What with Thanksgiving, election time, and the first Christmas parties, things are busy hereabouts. But not so much so that we couldn't bid a proper farewell to one of our own moving away. FAY and J. D. WINK and their boys JAY and KEVIN are leaving this coming Tuesday, December 10, for their new home in Westfield, New Jersey.

A number of parties have honored the Winks prior to their departure. Wednesday morning SARA MAYO was hostess at her home at an informal coffee party. Guests included members of Fay's bridge club, with a few others. Sara used camellias in her decorations, with a tray of magnificent specimens on the coffee table in the living room. Fay's corsage was of camellias.

On the refreshment table, a white - sprayed pink branch held glittered balls. Goodies served with coffee included apple cake, pound cake, cheese balls, sandwiches and salted nuts. There were twenty guests.

Fay was named guest of honor at a bridge party Wednesday afternoon at Bayou DeSiard country club. Hostesses were ELIZABETH ATKINSON, ROSLYN COOPER, and BENNIE FERGUSON. Coffee pie and coffee were served before the games. Five tables were in play, with Fay herself winning high score. ALTA HAMILTON won the travelling prize, FLORENCE FLUKR, low.

Thursday afternoon VIRGINIA HARGROVE and CHARLOTTE BRIGHT enterainted at a dessert party honoring Fay. Virginia decorated her home with magnolia leaves and candles in the living room; fruit and foliage in the den.

On the refreshment table was a white and gold arrangement in a footed oval bowl banded in gold. Flowers were yellow-centered white chrysanthemums and white gladioli. With coffee, guests were offered a choice of fresh coconut cake, chocolate torte, angel food cake, or lemon cake. The guest list numbered twenty-two.

A dinner party last night was the compliment planned by MARGE and JOHN MULLENS, NELL and JIM FAUCETT. The affair was held in the Mullens home. Marge used camellias throughout the house: all white on the buffet table, pink on the individual tables set up in the family room and on the living porch.

Eighteen guests were served a meal consisting of a casserole of chicken breasts and broccoli in wine sauce; sweet potato croquettes; fresh cranberry salad and relishes; and butterscotch cream squares for dessert. After supper, election returns were center of interests for the guests.

□ □ □

Several other parties last night were planned for watching returns in congenial company. BESS and SOL COURTMAN invited some forty friends to their camp for informal supper and listening. Large placards and cards from various candidates were used to decorate throughout the house, creating an "on the bandwagon" atmosphere. A standing buffet including roast beef, turkey, and gourmet noodles was served.

Another watching party for election returns was that at the home of CAROL and JESSE McDONALD last night. Carol also decorated with placards and Jesse provided tally sheets for guests to follow results for their favorite candidates.

House guests here over Thanksgiving inspired a number of gala affairs last weekend. The PERCY McCAAs were here visiting their daughter and son-in-law, BITSA and EDMUND BROWN. On Friday night, JUNE GODFREY, HELEN CAMPBELL, and SARA RHYMES honored the McCaas at an informal party in the Godfrey home.

Large arrangements of eupon branches in brass jardinieres stood on the piano and on a side table in the family room. The honor guest with his guitar and JERRY HODGE at the piano soon turned this party into a gay hootenanny.

On the dining room table was a raffia cornucopia over-flowing with bronze chrysanthemums, grapes, oranges, pineapple, autumn leaves, and tiny figures of turkeys. The buffet menu included smoked turkey, chili dip, stuffed eggs, hot clam dip, rotel cheese, and fruit cake squares.

About one hundred members of the college set attended an open house at the home of POLLY PARRISH on Thanksgiving night. Guests included a goodly number home for the holidays from far away schools. Centering the refreshment table was a copper container filled with white chrysanthemums and greenery. Bottled soft drinks were served from a rolling cart decorated with pyracantha berries. Drinks were iced down in a large burnt orange crock. The party provided opportunity for much talk on comparison of colleges and fall activities for a group which had not been together for nearly three months.

Eighteen eleven-year-olds attended the all-night party at DEBBIE HAMILTON's house which highlighted the holidays for the sixth grade set. The young guests arrived in time for hamburger supper, which was followed by a talent show. Guests were divided into groups for skits, with individual acts continuing into the night. CAROL SALLEY won the prize for making the most words out of the letters in "Thanksgiving". Later Debbie's father read ghost stories to the young guests. Breakfast Saturday morning concluded activities for a tired group.

□ □ □

Christmas themes are beginning to be noted in club programs at this time of year. Tomorrow's meeting of Monroe Garden club at Bayou DeSiard country club will carry out the theme "Exchanging our Christmas Ideas". Members are asked please to bring holiday decorations to the club betweeen nine and eleven in the morning. Table decoration will be by the Junior Garden club.

This coming Saturday, December 14, is the date set for the Christmas luncheon of the Northeast Louisiana Branch, Association of American Penwomen, to be held at the Lotus club at one p.m. Also on Saturday will be the regular meeting of Ft. Miro chapter, Daughters of the American Revolution, at Julia Wossman Recreation center at three p.m. VIRGINIA MARX will be chairman of a program on Music of America to be presented at this time.

Another outstanding affair scheduled for Saturday, December 14, is to be the silver exhibit of the Monroe Committee of the National Society of Colonial Dames of America. Hours for this are between two and five-thirty. Refreshments will be served at the Colonial Dames Museum at 520 S. Grand street. This building, constructed of hand-made brick over one hundred years ago, is one of the oldest in the area. On exhibit here will be parts of the permanent displays connected with early Louisiana history; and for this date only, the glass collection of the late E. L. NEVILLE, loaned by his daughter, SARA SHAFTO.

Antique silver will be shown at Layton Place, 1133 S. Grand. All items on display will be identified by name of owner and period. Outstanding exhibits will include a punch bowl formerly belonging to President Taft, and punch cups formerly the property of the Japanese Emperor; all now part of the collection of the NAT SPENCERS of Monroe.

A visit to Layton Place itself is indeed a privilege, this being the first time that Carol and Robert have loaned the house for such a function. MARIE LOUISE SNELLINGS is chairman of the tour, with MARIE BERNSTEIN as her co-chairman. Tickets at one dollar each may be obtained from any member of Colonial Dames.

A round of lovely parties are planned beginning this coming Thursday for ladies in town while their husbands attend the midwinter conference of the Louisiana State Bar Association. Wives are invited with their husbands to a reception planned at the Lotus club Thursday evening to open the meeting. Friday morning Layton Place will be the scene of a coffee and sherry party for the ladies, preceeding the luncheon with the men on the Frances Roof. That night, a dinner dance is planned at Bayou DeSiard country club, with music by Claude Thornhill and his orchestra.

□ □ □

And now it's poetry time. Here is "Souls" by Fannie Stearn's Davis:

My soul goes clad in gorgeous things,
Scarlet and gold and blue,
And at her shoulder sudden wings
Like long flames flicker through.
And she is swallow - fleet and free
From mortal bonds and bars.
she laughs, because Eternity
Blossoms for her with stars!
O folk who score by stiff gray gown,
My dull and foolish face,
Can ye not see my soul flash down,
A singing flame through space?
And folk, whose earth - stained looks I hate,
Why may I not divine
Your Souls, that must be passionate.
Shining and swift as mine.

Audrey Gail John Bride Of Duke Kane Bardwell

In a double ring ceremony Saturday, November 30 in the chapel of the First Methodist Church, Monroe, Miss Audrey Gail John, daughter of Mr. and Mrs. Mike John Jr., of this city, became the bride of Duke Kane Bardwell, son of Mr. and Mrs. Stanford Ovid Bardwell of Baton Rouge.

The Rev. George Harbuck officiated at the 10 a.m. nuptials in the presence of members of the immediate families and close friends of hte couple. Mrs. Everett Zeagler, organist and Mrs. Joseph Caskey, soloist, presented nuptial music.

Sculptured standards of branched candelabra holding slender white tapers flanked the altar which held a single arrangement of white gladioli and Fuji chrysanthemums.

Escorted to the altar by her father the bride was wearing a wool ensemble of winter white with matching accessories. Her hat was a pillbox, banded with white fur. She wore a single strand of pearls and carried a white Bible crested with a purple orchid from which fell streamers of satin ribbon.

The bride's only attendant was her sister, Mrs. James Michael Yerger, who wore a two-piece model of pastel pink wool, with sequin pillbox and shoes of deep pink. She carried a single American beauty rose.

Kent Caldwell of Baton Rouge, served Mr. Bardwell as best man. Ushers were Lt. James Michael Yerger of Fort Smith, Arkansas; William Hardin of Baton Rouge and William G. John of Monroe.

For her daughter's wedding Mrs. John selected a costume of pastel blue crepe, matching shoes and bag and a beaded cloche of winter white. Mrs. Bardwell, mother of the groom, wore a cerise velvet suit and white kid gloves. Both mothers wore corsages of pale pink cymbidium orchids.

Following the ceremony a reception for those attending was given by the parents of the bride at Bayou DeSiard Country Club. The bride's table, which carried out a motif of pink and white, was centered with the traditional tiered cake, topped with a miniature bride and groom. Branched candelabra holding white candles were placed on either end of the table. Aunts of the bride assisted in the serving. Mrs. Glen Hardin of Baton Rouge served punch and Mrs. Raymond John of this city, presided at the coffee service. Mrs. Charles A. Riddle Jr., of Marksville served the wedding cake.

After a trip to New Orleans the couple will be at home in Baton Rouge where both are attending Louisiana State University. The bride is a member of Chi Omega sorority and Mr. Bardwell is affiliated with Kappa Sigma fraternity.

Out-of-town guests and family members attending the wedding were Mr. and Mrs. Stanford O. Bardwell, Mr. and Mrs. M. H. Bardwell Sr., Mr. and Mrs. Joe Waicikonis, Mrs. Glenn Hardin, Miss Linda Hardin, William Hardin, Miss Moonyean Cox, Pat Dugas, all of Baton Rouge; Mrs. Charles A. Riddle Jr., Miss Betty Jo Riddle, Miss Ann Riddle, Miss Janet Riddle, and Miss Kathy Riddle of Marksville.

Patent Leather Now Shines All-Year Round

A little-noticed fashion switch is that of patent leather shoes from a strictly springtime thing to an all-year leather. Women don't put away patent shoes any more, having found that they are useful at all sorts of "don't know what to wear" times.

Partly responsible are the new patent leathers which really resist crackling and peeling, and the new plastic patent which is as durable as all get-out.

MISS JUDITH ANN HESKETH

Judith Hesketh, Fiance Plan February Wedding

Mr. and Mrs. Jack Hesketh 1100 Roselawn, announce the engagement and approaching marriage of their daughter, Miss Judith Ann Hesketh to Gerald Ray Bragg. He is the son of Mr. and Mrs. R. C. Bragg, 200 Lidell.

The wedding is planned for February 1 in Gordon Avenue Methodist Church at 6:30 p.m. Major John Killock, Largo, Florida, great uncle of the bride-elect, will perform the ceremony.

Miss Hesketh has chosen her sister, Mrs. Elaine Chapman to serve as matron of honor. Other attendants will be named later by the bethrothed couple.

The bride-elect is a graduate of Neville high school, Mr. Bragg was graduated from Ouachita Parish high school and is presently a senior at Northeast Louisiana State College.

Monroe Garden Club To Hold Christmas Tea

A display of Christmas decorations for the home will highlight the December meeting of the Monroe Garden Club at a tea Monday, December 9 at Bayou DeSiard Country Club, from 2 until 4 p.m.

Yuletide arrangements will be grouped in five categories, including Holiday Living, Festive Dining, Children's Rooms, Merry Kitchens and Outdoor Decorations. A special feature of the occasion will be a Christmas brunch table arranged by the Junior Garden Club.

Mrs. Joe Dixon is general chairman of the Christmas tea and Mrs. Paul Ransom is program chairman. Bayou DeSiard door decoration will be made by Mrs. D. V. Loflin and Mrs. Fred King. Mrs. Norman Jardine will be in charge of the foyer arrangement and centerpiece for the tea table will be the creation of Mrs. E. T. Heard Jr. and Mrs. Ralph Marionneaux. Mrs. Grayson Guthrie is in charge of tea arrangements.

The entire membership of Monroe Garden club is expected to participate in this festive occasion.

BABY BIB

To make a holiday bib for the toddler on your gift list, just cut a bib shape from a small turkish towel and edge it with bias tape. Then decorate it with colored rick rack braid — choosing colorfast trim because baby's bib must be washable enough for a hot sudsing after each meal.

AVAILABLE NOW!
Studio Girl
HOLLYWOOD COSMETICS

Now you can use the beauty secrets of Hollywood's glamorous stars! For free samples of Studio Girl Cosmetics and your own complimentary copy of Studio Girl's sensational new Hollywood Type Casting Chart and Color Guide...

Write or Phone

Mrs. Doris Tynes
500 MOORE AVE. MONROE
FA 2-6476

It's Christmas Time
A beautiful new season deserves a beautiful "new you." You'll like our work!
Teresa's Beauty Salon
605 SMITH W.M. FA 5-3252
OPEN LATE BY APPOINTMENT

Sale!
A FABULOUS VALUE BY-THE YARD.. IDEAL FOR WEARING NOW AND INTO THE SPRING!

54-INCH COTTON DOUBLE KNIT SOLIDS

white	cranberry
black	copen
bone	teal
red	lemon
lilac	rust

1.99 Per Yard

.. a regular 4.98 value

FAMOUS FABRIC SHOP
322 DeSiard
Sorry No Layaway on Sale Mdse

Ask About Our Charge Accounts

this Christmas . . . think about giving

. . . more of yourself to beauty!

Zoto's "alive and lovely" cold wave

12.50

Regularly $20 . . . like no other permanent you've ever had . . . includes shampoo, set and haircut!

BEAUTY SALON ● SECOND FLOOR

60th ANNIVERSARY
the Palace
FA 3-7122 or FA 2-8131

Holloway-Thompson shoe store

Our 40th Semi-Annual Fall CLEARANCE

Sale

ENTIRE STOCK Of This Season's SHOES and Matching BAGS

—REDUCED—

33 1/3 % OFF REGULAR PRICES

Good Selection of STYLES and SIZES Still Available

$29.95 Shoes . . .	NOW—$19.95 . . .	You Save $10.00
28.95 Shoes . . .	NOW— 19.30 . . .	You Save 9.65
26.95 Shoes . . .	NOW— 18.30 . . .	You Save 8.65
24.95 Shoes . . .	NOW— 16.95 . . .	You Save 8.30
22.95 Shoes . . .	NOW— 15.30 . . .	You Save 7.65
21.95 Shoes . . .	NOW— 14.65 . . .	You Save 7.30
20.95 Shoes . . .	NOW— 13.95 . . .	You Save 7.00
19.95 Shoes . . .	NOW— 13.30 . . .	You Save 6.65
18.95 Shoes . . .	NOW— 12.65 . . .	You Save 6.30
17.95 Shoes . . .	NOW— 11.95 . . .	You Save 6.00
16.95 Shoes . . .	NOW— 11.30 . . .	You Save 5.65
15.95 Shoes . . .	NOW— 10.65 . . .	You Save 5.30
14.95 Shoes . . .	NOW— 9.95 . . .	You Save 5.00
13.95 Shoes . . .	NOW— 9.30 . . .	You Save 4.65
12.95 Shoes . . .	NOW— 8.65 . . .	You Save 4.30
11.95 Shoes . . .	NOW— 7.95 . . .	You Save 4.00
10.95 Shoes . . .	NOW— 7.30 . . .	You Save 3.65
9.95 Shoes . . .	NOW— 6.65 . . .	You Save 3.30
8.95 Shoes . . .	NOW— 5.95 . . .	You Save 3.00
7.95 Shoes . . .	NOW— 5.30 . . .	You Save 2.65
6.95 Shoes . . .	NOW— 4.65 . . .	You Save 2.30

Twenty-Two Nationally Advertised Lines To Select From

You Know Our Quality

Shop Our Windows For Sale Shoes
No Sale Shoes Put In Layaway Please

Double Ring Vows Unite Students At Northeast

Vows uniting Miss Carolyn Dampier and Claude Mercer, both students at Northeast Louisiana State College, were solemnized November 28 at 5 p.m. in the First Baptist Church of Archibald. The bride is the daughter of Mrs. J. Otis Bowman and J. W. Dampier, both of Rayville and parents of the bridegroom are Mr. and Mrs. John Mercer Jr., of Mangham.

Rev. Joe Broadway performed the double ring ceremony following appropriate wedding music by Miss Merlyn Jenkins, Jonesville, pianist and W. C. Thames Jr., soloist.

Vows were exchanged before an arch entwined with white orange blossoms and greenery with large white wedding bells clustered in the center. Candelabara holding white tapers flanked the arch and were used in front of the baptistry. Arrangements of white candles amid greenery, wedding bells and white grapes graced the piano and organ.

Mr. Dampier gave his daughter in marriage. She wore a white brocade Chanel suit featuring a straight skirt, sleeveless overblouse and three quarter sleeved jacket, with a veiled white feather pillbox hat. Her jewelry was an antique filigree diamond studded white gold pin, formerly belonging to her grandmother, and a diamond enhanced cross, a gift of the groom. The bride carried a bouquet of white carnations centered with a yellow throated white orchid, white satin leaves and pearls draped from the bouquet, backed with lace.

Miss Bobbie Brunson, maid of honor and Miss Kathryn Etier, bridesmaid, wore identical A-line sleeveless frocks of cranberry velvet, with dyed to match shoes, and short pink gloves. Their headdresses were cranberry cabbage rose with pink scalloped veil and they carried single long stem pink roses. Miss Marilyn Dampier, junior bridesmaid, wore a dress identical to the other attendants' with a cranberry velvet head band and black patent shoes. She also carried a long stemmed pink rose.

Miss Alicia Forrest, flower girl, wore a cranberry velvet A-line jumper with a white silk long sleeved blouse, and carried a white basket of lavender and white flower petals.

Serving as best man was Robert Neal Harwell and groomsmen-ushers were James Timothy Fife and Donald Glen Jones.

Mrs. Bowman, mother of the bride, was wearing a brown double knit suit with bronze feathered hat, brown accessories and a bronze carnation corsage. The groom's mother, Mrs. Mercer, chose a powder blue A-line dress with blue fur and sequined hat, blue gloves and black shoes. Her corsage was of white carnations.

The reception room of the church was scene of the reception which followed the exchange of vows. Pink roses and grapes in a white cupid compote with matching candleholders and pink tapers centered the bride's table with the tiered cake at one end and the crystal bowl of pink punch opposite. Miss Wilma Tower and Mrs. Robert Forrest, cousins of the bride, cut the cake while Mrs. Robert Tower, aunt of the bride and Mrs. Bennie Lee Williams, sister of the groom, poured punch. Floating hostesses were Mrs. Robert Dunn and Mrs. W. C. Thames. Miss Roselyn Thames, cousin of the bride, presided at the guest book which rested on a table, covered with an organdy flounce cloth and graced with the memory candle and the bride's bouquet. Karen Sue Dampier and Alicia Forrest distributed rice bags to the guests.

After a wedding trip to Dallas and Six Flags Over Texas the couple is at home in Mangham. Both are graduates of Mangham high school. The bride is a sophomore at Northeast Louisiana State College, majoring in secretarial science and Mr. Mercer is a junior at Northeast majoring in health and physical education.

MERRY CHRISTMAS
Say it with FLOWERS

ALL THRU THE HOUSE

Beauty for table, mantel, window, door. Christmas greens, glitter. Fresh flowers. Choose size to fit. Made to order. Order now. Gift card enclosed. Free on-time delivery. Satisfaction guaranteed. $3 to $10

Order Early. Call Now.

Mary's FLOWER SHOP
318 No. 2nd St. Monroe, La.
FA 3-3491

MRS. CLAUDE MERCER

MRS. W. B. EVANS JR.

Cire Fabric Is Defined

A new fabric word to many women is cire (pronounced see RAY). Actually, it is a treatment rather than a fabric, and can be applied to taffeta, heavy satin, gabardine, twills and crepes, among others.

A cire fabric is reconizable by a glazed, shiny surface that resembles patent leather. The fabric is waxed, lacquered and calandered to acheive this surface. Some fabrics are left smooth, but many cires have been puffed, quilted or embossed.

Among its uses is rainwear, since cire fabrics are water repellent, but Paris designers have been using it for suits, coats, hats and evening gowns.

The current collection featured a man-made cire woven with Arnel, which should soon be available here.

Betty Ann Bettis Is Wed

Miss Betty Ann Bettis, daughter of Mrs. Bedford Forrest Bettis and the late Mr. Bettis, 710 K Street, became the bride of W. B. 'Jake' Evans Jr., son of Mr. and Mrs. W. B. Evans, 1009 Civic, on Saturday, December 7.

Vows were exchanged in the First Baptist church parsonage at 6 p.m. with the Rev. James A. Horton performing the double ring ceremony in the presence of the immediate families and close friends.

For her wedding the bride wore a frock of white lace over pink in afternoon length, with a brief nose veil headdress, and carried a bouquet of stephanotis encircling a white orchid.

Mrs. Robert Bryan wearing a pink wool suit with complementary accessories, served as matron of honor and only attendant for the bride. Best man was Robert McSherry.

After a short wedding trip to Gulfport, Miss., the couple will be at home at 1001 Park Avenue. The bride is a graduate of Neville high school and attended Southwestern. Mr. Evans was also graduated from Neville high school and attended art school. He is now employed in Monroe.

Mrs. Bettis, mother of the bride, wore a cinnamon brown model and a beige orchid corsage. The groom's mother, Mrs. Evans, was wearing a beige brocade dress with a yellow orchid. White chrysanthemums formed a setting for the exchange of vows.

FRUIT GARNISHES

Fruit garnishes go well with roast pork, ham and turkey. Thread chunks of pineapple, plump prunes, thick banana slices and preserved melon on skewers. Brush the fruit with melted butter and broil under a medium flame until slightly browned. If using wood or bamboo skewers it is advisable to soak them in water for an hour or two before hand so they won't char under the broiler flame.

SAVE INSTRUCTIONS

It pays to read and keep the instruction books that accompany Christmas gift appliances. Most manufacturers go to great lengths in these manuals to help users get the most out of their equipment. You'll discover features on your appliances that not only save time but result in reduced service bills and inconveniences.

TOUCH OF LEOPARD

Look for the cream wool dresses, belted in leopard, worn with leopard hats, even leopard gloves, mostly fake, of course.

Field's
Shoe Department
DOWNTOWN
Styled in leather for leisurely comfort
Daniel Green

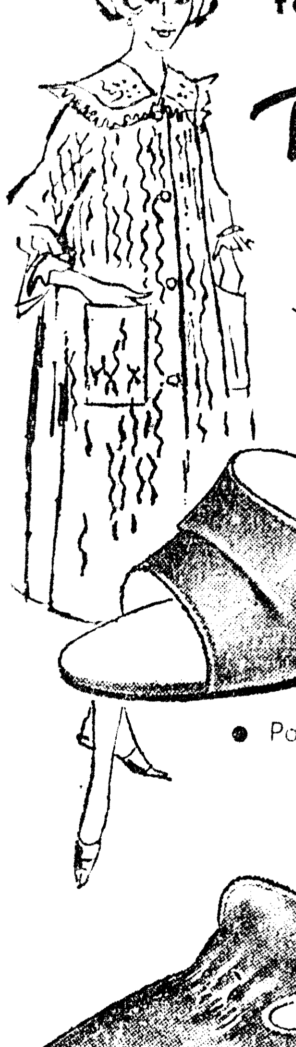

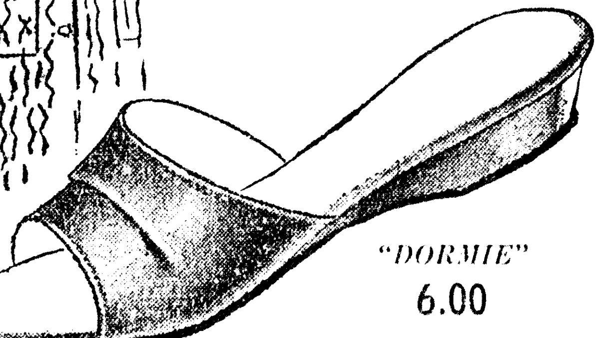

"DORMIE"
6.00
● Pink ● Red
● Powder Blue ● Black ● White

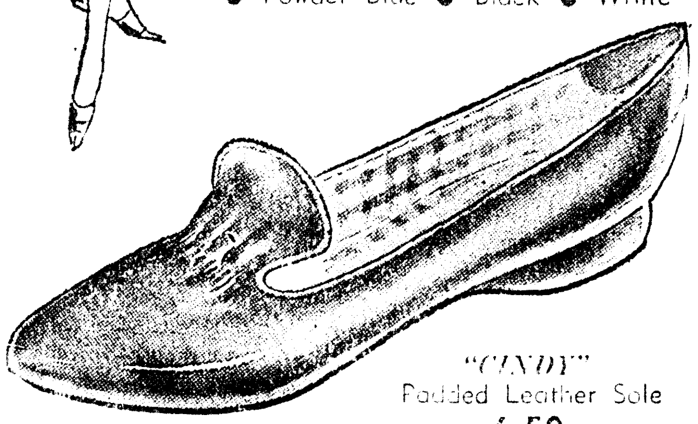

"CINDY"
Padded Leather Sole
6.50
● Red ● Powder Blue

Field's Special Christmas Gift Wrap Is FREE!

FIELD'S . . . DOWNTOWN and TWIN CITY SHOPPING CENTER

Santa Suggests SPORTSWEAR for a casual Christmas

(A) (B)

"HOLIDAY into SPRING" PASTELS by Bobbie Brooks

● PINK ● POWDER BLUE ● LILAC ● YELLOW

Skirts, Pants and Blouses 5-15; Sweaters 34-40

(A) ORLON "Sayelle" bulky SLIPOVER in checkboard design with ribbed cuffs and ribbed bateau neckline, $11.99 . . mated with FULLY LINED Wool and Fur blend CAPRI PANTS, $9.99 . . . (B) Beautifully coordinated group . . . Alpaca stitch white CARDIGAN margined in pastel color with pastel suede cloth elbow patch Hammered silver crested buttons, $9.99 . . . Dacron and Cotton "in-or-out" BLOUSE with Bermuda collar and roll sleeves in pastels or white, $4.99 . . . hip-stitched box-pleated PLAID SKIRT in wool and fur blend, $13.99 . . . (C) Soft, luxurious MOHAIR and WOOL CARDIGAN with dyed-to-match suede cloth elbow patch and front, also pearl buttons, $13.99 . . . with perfectly color-mated SHEATH SKIRT of wool and fur blend flannel darted at waistline and has rear kick pleat, $11.99 . . . (D) PAISLEY PRINT BLOUSE with small round collar and roll sleeves, $4.99 . . . "A-LINE" SKIRT of wool and fur blend flannel with bound slit pocket, $8.99 . . . (E) Front WRAP coachman style SKIRT with front panel effect in HERRINGBONE TWEED wool and fur blend. Dyed-to-match pearl buttons $11.99

(C) (D) (E)

Field's
DOWNTOWN and TWIN CITY SHOPPING CENTER

FIELD'S TWIN CITY OPEN EVERY NIGHT TIL CHRISTMAS

There Is Something SPECIAL About A GIFT From FIELD'S —And Its Beautiful Gift-Wrap Too!

Double Ring Vows Unite Students At Northeast

Vows uniting Miss Carolyn Dampier and Claude Mercer, both students at Northeast Louisiana State College, were solemnized November 28 at 5 p.m. in the First Baptist Church of Archibald. The bride is the daughter of Mrs. J. Otis Bowman and J. W. Dampier, both of Rayville and parents of the bridegroom are Mr. and Mrs. John Mercer Jr., of Mangham.

Rev. Joe Broadway performed the double ring ceremony following appropriate wedding music by Miss Merlyn Jenkins, Jonesville, pianist and W. C. Thames Jr., soloist.

Vows were exchanged before an arch entwined with white orange blossoms and greenery with large white wedding bells clustered in the center. Candelabara holding white tapers flanked the arch and were used in front of the baptistry. Arrangements of white candles amid greenery, wedding bells and white grapes graced the piano and organ.

Mr. Dampier gave his daughter in marriage. She vore a white brocade Chanel suit featuring a straight skirt, leeveless overblouse and three quarter sleeved jacket, with a veiled white feather pillbox hat. Her jewelry was an antique filigree diamond studded white gold pin, formerly belonging to her grandmother, and a diamond enhanced cross, a gift of the groom. The bride carried a bouquet of white carnations centered with a yellow throated white orchid, white satin leaves and pearls draped from the bouquet, backed with lace.

Miss Bobbie Brunson, maid of honor and Miss Kathryn Etier, bridesmaid, wore identical A-line sleeveless frocks of cranberry velvet, with dyed to match shoes, and short pink gloves. Their headdresses were cranberry cabbage rose with pink scalloped veil and they carried single long stem pink roses. Miss Marilyn Dampier, junior bridesmaid, wore a dress identical to the other attendants' with a cranberry velvet headband and black patent shoes. She also carried a long stemmed pink rose.

Miss Alicia Forrest, flower girl, wore a cranberry velvet A-line jumper with a white silk long sleeved blouse, and carried a white basket of lavender and white flower petals.

Serving as best man was Robert Neal Harwell and groomsmen-ushers were James Timothy Fife and Donald Glen Jones.

Mrs. Bowman, mother of the bride, was wearing a brown double knit suit with bronze feathered hat, brown accessories and a bronze carnation corsage. The groom's mother, Mrs. Mercer, chose a powder blue A-line dress with blue fur and sequined hat, blue gloves and black shoes. Her corsage was of white carnations.

The reception room of the church was scene of the reception which followed the exchange of vows. Pink roses and grapes in a white cupid compote with matching candleholders and pink tapers centered the bride's table with the tiered cake at one end and the crystal bowl of pink punch opposite. Miss Wilma Tower and Mrs. Robert Forrest, cousins of the bride, cut the cake while Mrs. Robert Towser, aunt of the bride and Mrs. Bennie Lee Williams, sister of the groom, poured punch. Floating hostesses were Mrs. Robert Dunn and Mrs. W. C. Thames. Miss Rosalyn Thames, cousin of the bride, presided at the guest book which rested on a table, covered with an organdy flounce cloth and graced with the memory candle and the bride's bouquet. Karen Sue Dampier and Alicia Forrest distributed rice bags to the guests.

After a wedding trip to Dallas and Six Flags Over Texas the couple is at home in Mangham. Both are graduates of Mangham high school. The bride is a sophomore at Northeast Louisiana State College, majoring in secretarial science and Mr. Mercer is a junior at Northeast majoring in health and physical education.

MRS. CLAUDE MERCER

MRS. W. B. EVANS JR.

MERRY CHRISTMAS
Say it with FLOWERS

ALL THRU THE HOUSE

Beauty for table, mantel, window, door. Christmas greens, glitter. Fresh flowers. Choose size to fit. Made to order. Order now. Gift card enclosed. Free on-time delivery. Satisfaction guaranteed. $3 to $10.

Order Early. Call Now.

Mary's FLOWER SHOP
318 No. 2nd St. Monroe, La.
FA 3-3494

Cire Fabric Is Defined

A new fabric word to many women is cire (pronounced see RAY). Actually, it is a treatment rather than a fabric, and can be applied to taffeta, heavy satin, gabardine, twills and crepes, among others.

A cire fabric is reconizable by a glazed, shiny surface that resembles patent leather. The fabric is waxed, lacquered and calandered to achieve this surface. Some fabrics are left smooth, but many cires have been puffed, quilted or embossed.

Among its uses is rainwear, since cire fabrics are water repellent, but Paris designers have been using it for suits, coats, hats and evening gowns.

The current collection featured a man-made cire woven with Arnel, which should soon be available here.

Betty Ann Bettis Is Wed

Miss Betty Ann Bettis, daughter of Mrs. Bedford Forrest Bettis and the late Mr. Bettis, 710 K Street, became the bride of W. B. 'Jake' Evans Jr., son of Mr. and Mrs. W. B. Evans, 1009 Civic, on Saturday, December 7.

Vows were exchanged in the First Baptist church parsonage at 6 p.m. with the Rev. James A. Horton performing the double ring ceremony in the presence of the immediate families and close friends.

For her wedding the bride wore a frock of white lace over pink in afternoon length, with a brief nose veil headdress, and carried a bouquet of stephanotis encircling a white orchid.

Mrs. Robert Bryan wearing a pink wool suit with complementary accessories, served as matron of honor and only attendant for the bride. Best man was Robert McSherry.

After a short wedding trip to Gulfport, Miss., the couple will be at home at 1001 Park Avenue. The bride is a graduate of Neville high school and attended Southwestern. Mr. Evans was also graduated from Neville high school and attended art school. He is now employed in Monroe.

Mrs. Bettis, mother of the bride, wore a cinnamon brown model and a beige orchid corsage. The groom's mother, Mrs. Evans, was wearing a beige brocade dress with a yellow orchid. White chrysanthemums formed a setting for the exchange of vows.

FRUIT GARNISHES

Fruit garnishes go well with roast pork, ham and turkey. Thread chunks of pineapple, plump prunes, thick banana slices and preserved melon on skewers. Brush the fruit with melted butter and broil under a medium flame until slightly browned. If using wood or bamboo skewers it is advisable to soak them in water for an hour or two before hand so they won't char under the broiler flame.

SAVE INSTRUCTIONS

It pays to read and keep the instruction books that accompany Christmas gift appliances. Most manufacturers go to great lengths in these manuals to help users get the most out of their equipment. You'll discover features on your appliances that not only save time but result in reduced service bills and inconveniences.

TOUCH OF LEOPARD

Look for the cream wool dresses, belted in leopard, worn with leopard hats, even leopard gloves, mostly fake, of course.

Field's
Shoe Department
DOWNTOWN
Styled in leather for leisurely comfort
Daniel Green

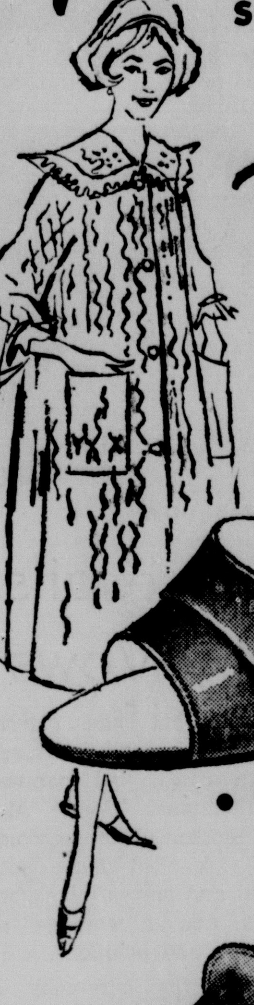

"DORMIE"
6.00
• Pink • Red
• Powder Blue • Black • White

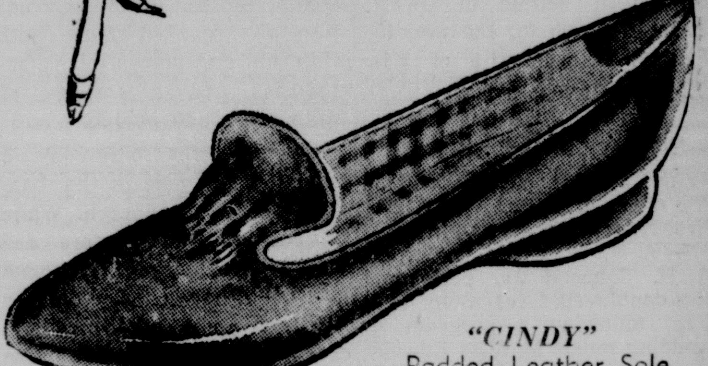

"CINDY"
Padded Leather Sole
6.50
• Red • Powder Blue

Field's Special Christmas Gift Wrap Is FREE!

FIELD'S . . . DOWNTOWN and TWIN CITY SHOPPING CENTER

Santa Suggests SPORTSWEAR for a casual Christmas

"HOLIDAY into SPRING" PASTELS by Bobbie Brooks

• PINK • POWDER BLUE • LILAC • YELLOW

Skirts, Pants and Blouses 5-15; Sweaters 34-40

(A) ORLON "Sayelle" bulky SLIPOVER in checkboard design with ribbed cuffs and ribbed bateau neckline, $11.99. . . mated with FULLY LINED Wool and Fur blend CAPRI PANTS, $9.99. . . (B) Beautifully coordinated group . . . Alpaca stitch white CARDIGAN margined in pastel color with pastel suede cloth elbow patch Hammered silver crested buttons, $9.99. . . Dacron and Cotton "in-or-out" BLOUSE with Bermuda collar and roll sleeves in pastels or white, $4.99. . . hip-stitched box-pleated PLAID SKIRT in wool and fur blend, $13.99. . . (C) Soft, luxurious MOHAIR and WOOL CARDIGAN with dyed-to-match suede cloth elbow patch and front, also pearl buttons, $13.99. . . with perfectly color-mated SHEATH SKIRT of wool and fur blend flannel darted at waistline and has rear kick pleat, $11.99. . . (D) PAISLEY PRINT BLOUSE with small round collar and roll sleeves, $4.99. . . "A-LINE" SKIRT of wool and fur blend flannel with bound slit pocket, $8.99. . . (E) Front WRAP coachman style SKIRT with front panel effect in HERRINGBONE TWEED wool and fur blend. Dyed-to-match pearl buttons, $11.99

Field's
DOWNTOWN and TWIN CITY SHOPPING CENTER

FIELD'S TWIN CITY OPEN EVERY NIGHT TIL CHRISTMAS

There Is Something SPECIAL About A GIFT From FIELD'S —And Its Beautiful Gift-Wrap Too!

Forecast

MONROE AND VICINITY — Generally fair today and tonight. Some colder tonight. High today 50-54, low tonight 28 - 32. Saturday's high, 71, low 48.
(Map, other data, page 10A).

Monroe Morning World

Without Freedom Of The Press There Is No Democracy

Vol. 36—No. 50 | Full AP, UPI, AP Wirephoto | Monroe, Louisiana, Sunday, December 8, 1963 | Telephone FA 2-5161—3-0501 | Ten Cents

Index

Books	5B	Women	1-11C
Classified	5-11D	Garden	2D
Church	6B	Radio, TV	8B
Editorial	2B	Sports	9-11B
Financial	4D	Theatres	3D
Features	1B		

5 Sections ... 56 Pages

Morrison Leads, McKeithen Second

Adcock, Gibbs Are Re-Elected; John, Wood Face Runoff Race

Hard-Fought Victory Won By Senator

By OLAND SILK
Staff Writer

State Senator Jamar Adcock won a hard-fought re-election victory over lone opponent Howard Griffith Saturday, posting 2675 vote lead in Ouachita and Jackson parishes making up the 30th senatorial district.

Complete but unofficial returns showed Adcock leading all the way in Ouachita, only to lose Jackson by 405 votes. Griffith ran hard on his heels in many precincts in heavily populated Ouachita, losing some wards by razor-thin margins.

TOTALS LISTED

Totals for Ouachita: Adcock, 14,406; Griffith, 11,827.

In sparsely populated Jackson, Griffith took the lead 2,709 to Adcock's 2,304.

Griffith, radio station owner, surprised many by his good race in many boxes. Both men battled to a standstill for Griffith's bailiwick in West Monroe with Adcock emerging ahead 3,626 to Griffith's 3,444.

In Adcock's home ward in northside Monroe, Griffith cut into his opponent's vote by 2,508 to Adcock's 4,294.

Sen. Adcock, Monroe home mortgage businessman, said in a victory statement last night, "I thank the people of Jackson and Ouachita Parishes for re-electing me their senator for another 4 years. I shall continue to call the shots as I see them."

The unexpectedly tight race came at the end of a campaign which generated little heat, although Griffith attacked Adcock's voting record on the mansion, legislative retirement bill and other issues.

Adcock, a Baptist and civic worker, has been praised for his forthrightness as a legislator. Never one to hide his stand in

(Continued on Page Eight-A)

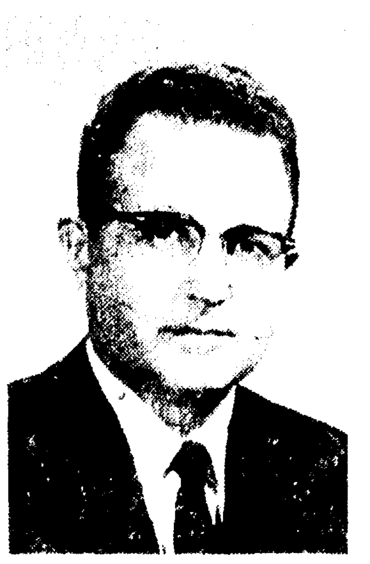

SEN. JAMAR ADCOCK

REP. LAWRENCE GIBBS

REP. MIKE JOHN JR.

GEORGE WOOD

One Parish Solon Wins By Majority

By MARY ANNE CORPIN
Staff Writer

Ouachita parish voters swept Lawrence Gibbs back into office for his third term as state representative in Saturday's Democratic first primary election. Mike John Jr. and George A. Wood will go into the second primary runoff for the other representative's post, according to unofficial final total votes.

Ten men competed for the two offices.

Gibbs received 12,477 votes — more than a two to one lead over his nearest contender — in his bid for four more years in the House of Representatives.

VOTES CLOSE

John, completing his first term in the state legislature, received 5,928 votes.

Wood, who has 20 years experience in public service as a Monroe police officer, received 5,796 votes — 132 under John's total.

John and Wood will be on the ballot in the January 11 second primary.

Nomination in the Democratic primary is equal to election. The Republican party has no candidates for representative in the general election.

Approximately 73 per cent of the total number of voters eligible cast votes. According to the official formula for determining majority and number who voted, there were approximately 21,887 who cast votes for representative in Ouachita parish out of 29,795 registered voters. The parish has 10 wards, 48 precincts.

Other candidates, in order, were: Ralph Caldwell, 5390; D. C. Bernhardt, 4630; Pete J. Medak, 3,805; Loy K. Heard, 2,890; Harvey E. White, 1,306; Archie L. Dickerson, 996; and Hubert Yeldell, 556.

In seeking re-election, Lawrence Gibbs stood on his "record for the past eight years as a member of the Legislature."

Gibbs, 44, also holds public office as a member of the state central Democratic committee. A radio announcer and member of local civic organizations, his philosophy of government is: To represent all of the people

(Continued on Page Four-A)

5th District Edge Given McKeithen

By SAM HANNA
Political Editor

John J. McKeithen, a native of Caldwell Parish, carried the Fifth District by a slight margin Saturday over Former-Gov. Robert F. Kennon in the first Democraite primary for the Louisiana governorship.

The Public Service Commissioner, with all but three precincts reporting, polled 23,509 votes, picking up 618 in neighboring Winn Parish for an area total of 24,127.

JACKSON THIRD

Kennon trailed with 21,238 while Supt. Shelby M. Jackson ran a strong third with 19,669. Former New Orleans mayor deLesseps S. Morrison repeated a fourth place race in the Monroe area, receiving 9,443 votes.

While McKeithen topped his opponents in the district, Kennon, governor from 1952-56, carried more parishes in the area than any of his foes.

Kennon was tops in Ouachita, East Carroll, Lincoln, Morehouse, Richland and Tensas while McKeithen carried Caldwell, Catahoula, Jackson, and LaSalle. He polled 2,441 votes in his home parish of Caldwell, greatly out-running his nearest opponent, who was Morrison with 333.

Jackson, meantime, grabbed the lead in his home parish of Concordia where he polled 2,264 votes while also taking the top spot in Franklin, Madison, Union and West Carroll.

With 17 out of 31 precincts reporting, Congressman Gillis Long, running fifth in the Fifth District, appeared to have carried his home parish of Winn with 686 votes reported at 2:20 a.m. today.

For the second consecutive race Morrison ran fourth in Northeast Louisiana. He polled 7,503 votes in the 1959 first primary when Gov. Jimmie H. Davis swept the district with 27,449 votes.

Trailing Long in the Saturday primary were Public Works Director Claude Kirkpatrick, 3,782 votes, Rep. Louis Michot Jr., 1,614, salesman Hugh Lasseigne, 725, W. L. Thompson, 457, and A. R. Thompson, 90.

Meantime, Lt. Gov. C. C. (Taddy) Aycock, whose strength in the Fifth District was tested four years ago when he out-ran the late Earl K. Long, again swept the area with 18,091 votes.

His nearest opponent was Kennon's running mate, Francis Dugas, who polled 15,358 votes. Ashton Mouton, McKeithen's running mate, polled 15,290 votes while the other candidates went like this:

Harry R. Cabral, 8,350; Claude B. Duval, 5,627; C. R. Knotts, 5,228; Edward Price, 1,329; R. O. Rush, 6,225; and Ernest J. Wright, 1,669.

Veteran state treasurer A. P. Tugwell ran high in the district with 59,914 votes. His foe, Nat Gros, got only 5,466.

The Fisth District had a total of 99,331 registered voters.

Atty. Gen. Jack P. F. Gremillion was tops with 46,119 votes over Charles Riddle Jr., former Avoyelles Parish district attorney, with 15,448.

A native of West Carroll Parish, Agriculture Commissioner Dave Pearce polled 62,421 votes to Sidney McCrory's 9,538.

And in the race for state school superintendent, William J. Dodd, chairman of the State

(Continued on Page Four-A)

DeLESSEPS S. MORRISON

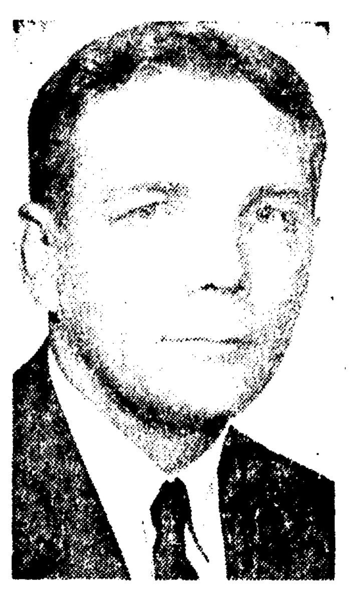

JOHN J. McKEITHEN

CLAUDE B. DUVAL

C. C. AYCOCK

Third Berth Is Held By Gillis Long

NEW ORLEANS (AP) —A debonair Kennedy diplomat, deLesseps Chep S. Morrison, cinched a spot in Louisiana's Democratic run-off race for governor early Sunday.

Three candidates, including the leaders of two opposing factions of the politically potent Long family, were locked in a tight fight for the other berth in the Jan. 11 runoff.

John J. McKeithen, a state public service commissioner backed by State Sen. Speedy O. Long and Mrs. Blanche Long, widow of Gov. Earl Long, was running second.

Rep. Gillis W. Long, backed by Sen. Russell Long, was in third place, shouldering aside former Gov. Robert F. Kennon as late returns mounted.

With 1,683 of 2,219 precincts reported, the count gave Morrison 220,730, McKeithen 110,084, Long 103,041 and Kennon 93,191.

In Winn Parish, heart of the "Long Country," McKeithen outpolled Gillis, 1,584 to 1,094, with 30 of the 31 precincts reported.

Morrison, 51, who resigned as U. S. ambassador to the Organization of American States (OAS)

Gov. 1985 of 2219 at 3:05 a.m.

Jackson	93,821
Kennon	109,640
Kirkpatrick	26,216
Lasseigne	3,643
Long	175,323
McKeithen	134,431
Michot	33,108
Morrison	260,450
R. Thompson	2,916
W. Thompson	5,719

to make the race, also set the pace in the 1960 first primary, only to lose in the runoff when Jimmie H. Davis slugged him with the segregation issue.

Presumably, a political brawl along similar lines was in store for the state.

Kennon based his campaign strategy on segregation and a "Cuss the Kennedys." McKeithen and Long also ran as anti-administration candidates, though not on as strong a level.

All three revised their bitter anti-administration campaigns after the president was assassinated two weeks ago in Dallas.

Morrison, a Roman Catholic making his third straight bid for governor, was strong in south Louisiana, which has two thirds of the state's votes.

Long and McKeithen head opposing factions of the politically split Long family, a power in this state since the 1930s, when Huey P. Long controlled Louisiana.

While Morrison dominated in south Louisiana, which has two thirds of the state's vote, Kennon and arch - segregationist Shelby M. Jackson were the leaders in the north.

North Louisiana, largely Protestant and rural, has long been suspicious of the south, largely Roman Catholic.

Morrison is a Catholic and the other major contenders Protestant. The last time a Catholic was elected governor over the northern section's bloc vote was in 1884.

In Baton Rouge, Morrison was running better than two to one over his nearest contender, Long. In Orleans Paarish, the complete vote gave Morrison 55 per cent of the 160,784 votes. Long had 14 per cent.

Lagging behind the big four were Jackson, with 36,017 votes; State Rep. Louis J. Michot Jr., 9,636; and Claude Kirkpatrick, public works director, 10,645.

It takes more than 50 per cent of the vote to win in the first primary and there was no sign Morrison would manage that. The runoff, if necessary, will be held Jan. 11.

Morrison was expected to lead the way into a runoff campaign,

(Continued on Page Four-A)

Goodfellows Yule Aid Fund Climbs Slowly

Letters continue to pour in to the Goodfellows, some containing contributions, but many more asking for help.

As the Christmas season draws nearer, many needy families become acutely aware of their condition and turn to the Goodfellows for assistance.

This locally-established charity, which has helped hundreds of local families since its founding in 1934, will try to aid about 400 requests this year.

Goodfellows contributions to date are as follows:

Previously acknowledged	$399.50
In memory of W.S. Tannehill	5.00
From a friend V.L.	10.00
Mrs. A.S. Tidwell Sr.	5.00
Anonymous JFH	5.00
Mr. and Mrs. John M. Drouet	15.00
Anonymous West Monroe	5.00
C.B. Carroll	5.00
Total to date	$499.50

To accomplish this goal, a quota of $6,000 has been set to provide the necessary funds.

Any letters, whether donations or requests, should be addressed to Goodfellows, c-o News-Star—World, Monroe.

Since this is a local charity, officials state that only requests from Ouachita Parish can be accepted. December 20 has been set as the deadline for receiving requests.

NORTHEAST LOUISIANA

Several Senate Runoffs Looming

By PIC FIRMIN
and ED HOLLIDAY
Staff Writers

It looked like second primary runoffs in most Northeast Louisiana Senate races, according to unofficial vote totals Saturday night.

However, Sen. Howard Jones appeared to have won a first primary election in the Tensas Concordia district of the 32nd district.

RUNOFF LOOMES

In the Madison-East Carroll portion, a runoff loomed between Charles M. Brown and Henry Sevier.

In the 28th district, Sen. B. R. Patton of Farmerville forged ahead with 2769 votes. Running neck and neck for second spot were funeral home operator James W. Spears with 2002 and Charles C. Barham, Ruston attorney, with 2,186. In fourth spot was J. T. Richardson, a Ruston contractor, with 734.

Incumbent Sen. J. C. (Sonny) Gilbert was trailing Dr. R. E. King in the race for senator of the 33rd district comprising Richland, Catahoula and Franklin parishes. In unofficial returns with all but four precincts in Franklin Parish reporting, Dr. King, a former representative, had reaped a total of 5,167 votes against 4,154 for Sen. Gilbert of Sicily Island. Caleb S. (Cale) Martin had netted a total of 2,439 votes. Sen. Gilbert seeking a second term had defeated Dr. King four years ago.

W. L. Rambo, a lumberman from Georgetown, who served two terms in the house, took a lead in the 31st Senatorial District. He had 3,904 votes to 2,977 for his nearest opponent, H. G. Wilbanks, an oil well contractor from Jena.

Other vote totals were Gove Davis, 1985; W. T. McCain, 2889; Roy Floyd, 1,131 and Ed Tullos, 406.

The district comprises the parishes of Winn, Grant, LaSalle and Caldwell.

W. Spencer Myrick, former state representative from West Carroll, and Homer L. Wells,

(Continued On Page Five-D)

SOME WIN ELECTION

Area Solons Face Runoff Contests

BY JIMMY HATTEN
State Editor

Runoff battles are faced by most representative in Northeast Louisiana, unofficial returns showed late Saturday night.

However, there were some first primary winners, including James A. McCormack in Morehouse.

It appeared that Ashton B. Collier may be heading for a first primary win in Winn Parish.

DELONG WINS

Rep. Vail M. Delong, who served in the Legislature since 1940, easily defeated challenger Charles F. Zimmer of Lake Providence in East Carroll Parish.

Delony got 1,465 votes to 238 for Zimmer, a used car dealer who had attacked Delony's legislative retirement bill. Zimmer also got involved with the state department of highways after he painted "Vote Zimmer" signs on some highways leading into Lake Providence.

There were a total of 1,943 registered voters in East Carroll.

James A. McCormack won a first primary victory in his Morehouse bid for state representative. McCormack, who won the representative's post two years ago when Woodrow Wilson resigned to become Bastrop city judge, got 5,632 votes compared to 2,090 for his nearest opponent, J. B. Holley, a farmer and cattleman.

Coming in third was Homer M. Houston, a Bastrop auto dealer. Houston got 405 votes. There were 7,514 registered voters in the parish.

Unofficial returns from Tensas Parish put S. S. DeWitt and J. C. Seaman in the second Democratic primary for repre-

(Continued on Page Four-A)

Committeemen In Area Favor Free Electors

By DALLAS ROPER
Managing Editor
News-Star

For the first time in history, the election of representatives to the purely party office of Democratic State Central Committee has assumed importance. And Democrat voters selected their committeemen at the same time Saturday as they picked nominees for state and local offices.

The free elector movement in Louisiana, coupled with the presidential election next year, has boosted the office to one of importance. It is possible that the committee, through free, unpledged presidential electors, could hold the balance in the election.

A poll conducted of candidates in northeast Louisiana shows that the area will be solid for free electors — no candidates opposed the plan.

Here are returns:

In Ouachita Parish, incumbent committeeman, Rep. Lawrence Gibbs was re-elected but the other incumbent, Fred Fudickar Jr. was defeated. The new member will be Monroe Mayor W. L. (Jack) Howard. Fred Huenefeld Jr. ran fourth in the race.

Totals were: Gibbs, 11,004; Howard, 10,269; Fudickar, 10,207; Huenefeld, 7,784.

In West Carroll Parish, Joseph T. Kelly was the unofficial narrow winner with 14 of 14 precincts reporting. He had 1,317 votes with Charles E. Cox netting 1,310.

W. Elder Bond won the post in Jackson with 2,245 votes. Newton H. Kavanaugh ran second with 1,181 and R. L. Salter was third with 962.

(Continued On Page Five-D)

Fair, Colder Forecast Today

A return to colder weather today will feature temperatures some 15 degrees colder than Saturday's with the mercury expected to dip below the freezing mark tonight. Generally fair and colder today and tonight is the official word from the Twin Cities' weatherman.

COLDER

Temperatures in the area today are forecast between 50 and 54 degrees for a high reading 28 to 32 for tonight's low. Saturday's high, was a pleasant 71 degrees. The low mercury reading Saturday was 48 degrees.

The forecast called for winds to shift from south to north, ranging up to 25 miles an hour, and to diminish gradually today and tonight.

NEW FACES ADDED

Several Veteran Jurors Defeated

By BILL HARDIN
Staff Writer

Voters of Ouachita Parish Saturday decided new faces were needed on the parish Police Jury and dropped several of the veteran members.

Six new members, including three from ward 10, north part of Monroe, were elected to posts on the jury in the Democratic primary.

In Ward 1, in the north part of the parish, Fletcher Studdard, seeking his fifth term, lost out to a newcomer, John W. Wilhite by a margin of 105.

In Ward 3, comprising the south part of Monroe, one incumbent, M. W. Montgomery, and a newcomer, C. W. Whetstone, won two of the four positions. Runoffs will be held for the other two posts.

OTHER WARDS

In Ward 10, John C. Ensminger, Aylmer E. Montgomery Jr., and T. W. Humphries were elected. A runoff for the fourth position will be held between Irving Kilpatrick and L. U. Fourmy, both incumbents.

In ward 5, West Monroe, an unprecedented number, 23, vied for the four positions, with none receiving sufficient votes to go in Saturday.

In the elections by wards, the following results were noted early today:

Ward 1, Veteran Studdard lost out to Wilhite, who took 558 votes against Studdard's 453. Studdard had 142 votes in Fairbanks against 61 for Wilhite, while Wilhite carried the Sterlington box with 334 against 192 for the incumbent and the third precinct by 163 against 119.

Ward 2, the incumbent Leland Carpenter led with 286 votes, but will be in the runoff scored 26 for second place. Other aspirants to the post drew: Frank M. Murphy, 92; Sidney O'Neal, 76; Donald A. Kelin, 42; and Angus Balch, 29.

Ward 3, M. W. Montgomery, former president of the police jury, and incumbent, was elected with 2,043 along with C. W. Whetstone who polled 2,404. Seeking the two remaining posts in the ward are L. B. Pettit, president, who had 1,820; Bernie Van, with 1,886; Curtis Joiner, with 1,873; and P. A. McFalls, 1,376.

Other candidates were Rankin Earle, incumbent, who failed to be re-eelcted, 1,190; Harry Swaggart, 806; C. R. Sims, 1,147; and Henry W. Wells, 891.

Ward 4, Mrs. Bertha Kincaid, 61-year-old widow of the late C. A. Kincaid, who held the office for a number of years, easily defeated her only opponent, J. T. Bennett, 150 to 104.

Mrs. Kincaid, appointed to fill the unexpired term of her late husband, sought re-election on the basis of accomplishing "quite a bit for Ward 4". She had been a school teacher in

(Continued on Page Eight-A)

OTHER ELECTIONS

Duval Maintains Commanding Lead

NEW ORLEANS (AP)—Claude Duval, who ran for lieutenant governor on the Morrison ticket, held a commanding lead over a nine-man field early Sunday.

But like Morrison, the 44-year-old Thibodaux attorney will be in a Jan. 11 runoff.

With 1,197 of 2,219 precincts tabulated, Duval led the incumbent, C. C. Aycock, 112,682 votes to 83,766.

Lt. Gov. 1466 of 2219 at 1:47 a.m.

Aycock	118,909
Cabral	32,848
Dugas	61,354
Duval	130,324
Knotts	19,195
Mouton	56,827
Price	18,562
Rush	61,900
Wright	22,686

In another race claiming major statewide interest, William Dodd, state board of education president, clinched an apparent first primary victory over a 6-man field.

Dodd, 54, a candidate for governor four years ago, got 109,934 votes to 22,812 for F. F. Wimberly, Iberia Parish school superintendent. This was with 516 precincts tabulated.

Shelby Jackson, the current education chief, finished out of the money in the governor's primary. Jackson served 16 years in the education post.

In other statewide races:

Jack Gremillion, the incumbent, scored an early primary victory over his only rival, Charles A. Riddle Jr., chairman of the state Democratic Central Committee. With 769 precincts reporting, Gremillion got 154,313 to Riddle's 48,247.

State treasurer Andrew P.

(Continued on Page Four-A)

YES SIR!! YOU CAN PLACE A WANT AD TODAY
WANT AD DEPARTMENT OPEN
10 A.M. to 1 P.M.
DIAL FA 3-3660
Our Sunday Number
Ask about our low 7-day rates with cancellation privileges.

MRS. JERRY 'BUBBA' McBROOM

Seasonal Theme Prevails At McBroom-Kelly Vows

Baskets of red poinsettias and candle trees flanking an arch of candelabra holding white candles, entwined with smilax formed a setting in Swartz Baptist church for the wedding Friday, December 6 of Miss Beth Kelly and Jerry 'Bubba' McBroom.

The bride is the daughter of Mr. and Mrs. J. L. Kelly of Swartz and Mr. McBroom is the son of Mr. and Mrs. W. T. McBroom, 800 St. John, Monroe.

Rev. H. M. Roach and Rev. A. H. Johnson Jr. performed the double ring ceremony at 7 p.m. following a program of wedding music by Miss Edwena Roach, pianist and Mrs. Una George, soloist.

Given in marriage by her father the bride wore a gown designed with bodice of Chantilly lace and skirt of peau de soie. The bodice featured a sweetheart neckline and long tapered sleeves and deep unpressed pleats formed fullness in the skirt which terminated in a chapel train. Her fingertip veil of illusion was held in place by a crown of pearls. She carried a bouquet of red roses, centered with a white orchid.

Mrs. Peggy McGowen, matron of honor, wore a short gown of red velveteen and carried a bouquet of white poinsettias. Her headdress was a red velveteen wedding ring with veil attached. Dressed identically to the honor attendant were the bridesmaids, Miss Judy McBroom, sister of the groom and Miss Vicki Shirey, cousin of the bride.

Candlelighters were Miss Dianne McBroom, sister of the groom and Miss Cynthia Johnson, who wore frocks of green frosted taffeta and white carnation wristlets. Flower girl, Miss Marilyn McBroom, wore a red velveteen frock and carried a basket of flower petals.

Serving as best man was Ronnie Farmer and groomsmen were Billy Jack Antley and George Coates. Ushers were Buddy McCurry, Sonny Ramsey, Jimmy McBroom and Dale Shirey. Keith Johnson acted as ring bearer.

Mrs. Kelly chose for her daughter's wedding an aqua silk dress and jacket ensemble with white hat and gloves, back accessories and a corsage of white roses and pompon chrysanthemums. Mrs. McBroom, mother of the groom, wore a pink wool model with white hat and gloves, black accessories and a corsage of white roses and pompons.

Following the ceremony a reception was held in the banquet hall of the church. White pompons with red centers and red poinsettias were arranged in a crystal bowl, held aloft by a cherub epergne formed the central decor for the reception table. Crystal prisms attached to the epergne held white candles. Mrs. Sarah Speir presided at the punch bowl and Mrs. Sue Johnson served the wedding cake. Miss Patti McBroom had charge of the bride's book table.

For a short wedding trip the bride changed into an orchid dress with jacket, matching feather hat and black accessories. Her corsage was the white orchid from her bouquet. The couple will be at home at 2921 South Grand in Monroe.

The bride was graduated in June 1953 from Ouachita Parish high school. Mr. McBroom, also a graduate of Ouachita Parish high school, attended Northeast Louisiana State College.

Out-of-town guests were Rev. and Mrs. H. M. Roach, Edwena, Melba and Bruce, Converse, La., Mr. and Mrs. J. L. Williams, Minden; Mr. and Mrs. Melvin Williams, Minden; Mr. and Mrs. Clifton Shirey, Rev. Dale Shirey, Billy Jack Antley, all of El Dorado, Ark., Mrs. Martha Coke, Memphis, Tenn., and Mrs. J. R. Norred, Hodge.

WASH 'PHONE

Because kitchen telephones are used in such close proximity to food, they should be wiped every day or two with thick soap or detergent suds, then with a damp cloth. Conversely, remember that hands which have held the phone should be washed with soap before turning to food preparation.

Florette Snyder Becomes Bride Of Philip Angel Jr.

Beneath a chupah of pink roses and emerald foliage, Miss Florette Michael Snyder, daughter of Mr. and Mrs. Solomon Sydney Snyder of Bastrop, became the bride of Philip Angel Jr., son of Mr. and Mrs. Philip Angel Sr., of Charleston, West Virginia, on Saturday, November 30 at 7:30 p.m.

The floral canopy, symbolic of God's love and protection, was formed in the living room of Mrs. Charles Snyder, Mer Rouge Road, paternal grandmother of the bride where Rabbi Martin Silverman officiated at the exchange of vows.

Escorted by her father the bride wore a wedding gown of blush pink peau de soie, designed with a Josephine bodice, gently scooped neckline and pencil slim floor length skirt. Wide bands of re-embroidered Alencon lace detailed the smoothly fitted midriff and edged the kimona cut sleeves. A removable lace-framed Watteau train flowed from an Obi bow of matching lace at the back wasitline. Her double veil of blush pink English illusion was attached to a high chignon circlet of seed pearls, caught at either side by sweetheart roses. Her slippers were blush pink satin and she carried an heirloom Bible belonging to the late Mrs. D. Audrey Haas, mother of Mrs. David Snyder, aunt of the bride. The Bible was crested with a circlet of pink sweetheart roses, tied with pink ribbons. She also carried a wedding handkerchief belonging to her maternal grandmother, the late Mrs. Ernest Michael, which had been carried by her mother at her wedding.

Mrs. Stanford Blum Jr., New Orleans, cousin of the bride, was matron of honor and bridesmaids were Miss Linda Michael, Columbia, S. C., Mrs. Morris Levy of New Orleans and Mrs. Charles A. Snyder of Baton Rouge, also cousins of the bride; Mrs. Pete Mulhearn of Monroe; Miss Leslie Behrman of Miami Shores, Fla., and Miss Jane Hushleifer of Woodmere, New York.

They wore identical floor length gowns of garnet crepe, fashioned on sheath lines and accented by Empire sleeved stoles which formed floating back panels. They wore formal length white glace' kid gloves and carried traditional bouquets of American beauty roses, tied with pale pink satin bows. Slippers to match their gowns and garnet earrings, the bride's gift to her attendants, completed their costumes.

Flower girl was Shirley Smith of Monroe, cousin of the bride, who wore a garnet silk frock featuring an A-line floor length skirt and carried a basket of rose petals.

Henry Angel attended his brother as best man and groomsmen were C. E. Snyder, brother of the bride; Julius Corrubia of Lake Forest, Ill., Richard Hess of Charleston, W. Va., Bruce Brumfield, Cranford, N. J., T. J. Watson of Houston, Tex., and two cousins of the bride, Charles A. Snyder of Baton Rouge and Morris Levy, New Orleans. Ushers were Paul Boiarsky of Charleston, Julius Cahn and Joe Kern of Monroe.

Mrs. Hugh Parker Jr. served as prenuptial musician and favorite selections of the bride were presented as a musical prelude to the ceremony. Mrs. Parker wore a garnet peau de soie gown, styled similarly to those of the other attendants.

Mrs. Snyder chose for her duaghter's wedding a floor-length gown of bottle green velvet, styled with A-line skirt and fitted bodice. Long white glace' gloves and iridescent pumps completed her attire and she wore a specimen white orchid at her shoulder. Mrs. Angel, mother of the bridegroom, wore a floor-length gown of Bristol blue peau de soie with an overblouse of velvet, trimmed in beads and braid, matching accessories and long white gloves. Her corsage was also of white orchids. Mrs. Charles Snyder, grandmother of the bride, wore a cranberry chiffon model in floor length with a beaded overblouse and a corsage of pink orchids.

RECEPTION

Mr. and Mrs. Synder were hosts at a reception at 9 p.m. at Morehouse Country Club, where the lounge and ballroom were decorated in the bride's chosen wedding colors, pink and garnet. Greeting guests at the door were Mrs. David Snyder, aunt of the bride; Mrs. W. Dan Files and Mrs. Claude W. Pratt, all of Bastrop and Mrs. Joe Kern, Mrs. David Kaplan, aunt of the bride and Mrs. Ernest Strauss, all of Monroe.

Punch was served by Mrs. H. I. Seligman and Mrs. A. C. Volk of Bastrop and Mrs. Martin Silverman of Monroe. Mrs. Jacob Seligman, Mrs. Maurice Raphael of Bastrop and Mrs. Sam Smith of Monroe, served the wedding cake. Presiding at the bride's book were Mrs. Charles Kromer and Mrs. Joe Schendle of Bastrop and Mrs. Herman Hirsch of Monroe.

Other members of the house party were Mrs. David Marx and Mrs. Dave Aron of Monroe; Misses Elizabeth Barham, Johnette Bond, Nan Dalton Pipes, Julia Carpenter, Judy Holley, Betty Lou Land, Kay Spier, Kay Seligman, Nannette Raphael and Elaine Raphael.

MRS. PHILIP ANGEL JR.

Distributing rice bags were Janet Schendle of Bastrop and Leslie Wagenheim of Pensacola, Fla.

A silver candelabrum entwined with clusters of pale pink roses, pink and garnet grapes and slender tapers centered the refreshment table which was covered with an imported hand-embroidered cloth. Suspended from the ceiling was a three-tiered basket filled with roses and grapes. Near the windows in the ballroom was a unique grape tree fashioned of manzanita branches adorned with pink and garnet grapes and flowers.

The bride's registry table held a memory candle encircled with clusters of grapes and pink roses. In keeping with the color note, chrysanthemums in these shades were used at focal points about the room. Flanking the entrance into the ballroom were pedestal arrangements of pink chrysanthemums and foliage.

The pedestal wedding cake, frosted in pale pink, was embellished with a nosegay of pink sweetheart roses and garnet grapes.

For a wedding trip to Acapulco, Mexico and other points of interest, Mrs. Angel changed into an original costume of poudre blue silk featuring a draped neckline, A-line skirt, and long full sleeves, cuffed with rhinestone links. She wore an autumn haze mink jacket, black accessories and a white orchid corsage. Following their wedding trip the couple will reside at 3507 A Staunton Avenue, S.E. in Charleston, West Virginia.

Less Teased Hairstyles New Trend

Don't wait until the night before a big holiday event to experiment with new hairstyles. The result may lead to tears. Now is the time to decide which ones will be most perfect for the holidays to come.

Beauty authorities recommend keeping up-to-date on all new hairstyle trends. Then, when you are ready for a change, choose those you think will be most flattering to you.

This season's hair styles require little or no teasing. You can let your hair grow to one of the longer, more even lengths, or have it cut in one of the shorter, head-hugging contour shapes. With long hair, try the new "blunt cut." The hair is brushed from an imaginary or real part and slightly curled at the ends. Brush the hair close to the face and allow swirls or a puff to give height on top.

Of course, healthy, well-groomed hair is basic to every coiffure. Whether you wear your hair short or long, a spray will keep your new holiday style looking flattering, shiny and chic all day and evening long.

Jumpers Will Continue Into Spring Fashion

The fall success of jumpers was no fad. Jumpers have become everybody's fashion darling, and they're obviously naturals for the uncertain weathers of spring.

Favorite fall jumpers were the tweeds with turtle neck cotton knit shirts beneath. These will appear for spring in lightweight pastel wool, crepe shirts beneath.

In line with suits, jumpers will be done in pin-stripe fabrics with a mens-wear look, to be worn with French cuff shirts that give the dashing air. Softer jumpers have deeply slashed and collared necklines, dotted shirts with billowing cuffed sleeves.

In fact, the jumper look bids fair to be the favorite dress style for spring. It can be casual or formal, straight or more fitted, be worn as a sleeveless dress or become a costume with a blouse and jacket.

Planning a Fall Wedding?
Come In And Look Over Our New Lines

COMPARE OUR PRICES WITH MAIL ORDER COMPANIES AND LOCAL BUSINESSES ON:
- Wedding Invitations ($11.95 up)
- Announcements
- Thank You Notes
- Personalized Napkins
- Brides Books, Etc.

Let our Consultant help you with your wedding plans free of charge.
GROOM'S PARENTS
Let our Consultant help you with your rehearsal parties.
FERD LEVI
STATIONERY COMPANY
101 N. Grand FA 2-8147

the Woman's Shop
the store for fashionable women
BELLA SCHERCK DAVIDSON INC.

JUST WHAT YOU NEED FOR THE HOLIDAYS
PASTEL CREPES
designed by
nardis of Dallas

Soft, fluid crepes . . perfect for the approaching holiday season . . . festivities now. Moving gracefully from sun light hours into evening. Both styles shown in ● Pink ● Powder Blue or ● Maize, sizes 6 to 16

Left: Step-in shirt shift, long sleeved with 3 button cuffs. To be worn belted or unbelted. 30.00

Right: Tucked blouson with slim skirt, long sleeves, choir boy collar 36.00

See our large collection of holiday pastels in CREPE and WOOL CREPE in many styles.

A SALES BONANZA OF DELUXE BOOKS!

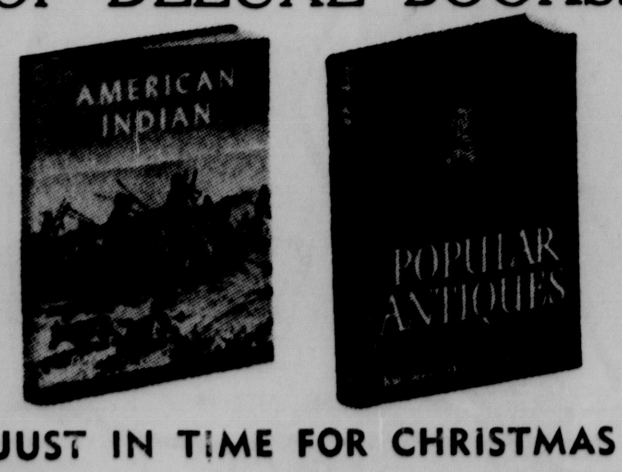

JUST IN TIME FOR CHRISTMAS
- History
- Cook Books
- Fiction
- Non-Fiction
- Art Books . . . and many, many more!

1.00 And Up

See Our Complete Selections Of
HALLMARK
Christmas Cards & Party Items!
We Also Carry A Complete Selection
BRIDGE SUPPLIES
PHOTO ALBUMS & SCRAP BOOKS
PHONOGRAPH ALBUMS (classical, semi-classical) 1.98
FREE GIFT WRAP
OPEN NIGHTLY 'TIL 8:30 UNTIL CHRISTMAS
323-9622
The Bookmark
TWIN CITY SHOPPING CENTER

the Woman's Shop
the store for fashionable women
BELLA SCHERCK DAVIDSON INC.

Santa's Gifted Suggestions!

by Vanity Fair
Satin Ravissant and Lace
A marvel of flattery and femininity, in a slip of gleaming smooth nylon tricot. Soft and fresh to touch and no trouble at all to launder. Comes in cosmetic colors, lovely Alençon lace and all. Sizes 30 to 42. Short, Average, Tall. $5.95
5.95
● White ● Black
● Heaven Blue
● Ice ● Blonde
● Bonfire Red
Other VANITY FAIR SLIPS, 3.95 to 16.95

See our unusually beautiful selection of VANITY FAIR GOWNS in waltz length or full length styles, priced from $6.95

Our Pretty Gift Wrap Is FREE!

Fleece Robe with
ELEGANT SIMPLICITY
For yourself or for gifting . . . you have the uncluttered look of elegant simplicity in this beautiful Sabarra (Arnel and Nylon) fleece duster that gives comfort and charm. In ● Ruby Red or ● Aqua.
20.00

Unlimited selection of lovely ROBES for GIFTING in ● Quilted Nylons ● Fleeces ● Cottons and ● Corduroy, priced from $7.00

If In Doubt . . . She Would Love A WOMAN'S SHOP Gift Certificate

MRS. JERRY 'BUBBA' McBROOM

Seasonal Theme Prevails At McBroom-Kelly Vows

Baskets of red poinsettias and candle trees flanking an arch of candelabra holding white candles, entwined with smilax formed a setting in Swartz Baptist church for the wedding Friday, December 6 of Miss Beth Kelly and Jerry 'Bubba' McBroom.

The bride is the daughter of Mr. and Mrs. J. L. Kelly of Swartz and Mr. McBroom is the son of Mr. and Mrs. W. T. McBroom, 800 St. John, Monroe.

Rev. H. M. Roach and Rev. A. H. Johnson Jr. performed the double ring ceremony at 7 p.m. following a program of wedding music by Miss Edwena Roach, pianist and Mrs. Una George, soloist.

Given in marriage by her father the bride wore a gown designed with bodice of Chantilly lace and skirt of peau de soie. The bodice featured a sweetheart neckline and long tapered sleeves and deep unpressed pleats formed fullness in the skirt which terminated in a chapel train. Her fingertip veil of illusion was held in place by a crown of pearls. She carried a bouquet of red roses, centered with a white orchid.

Mrs. Peggy McGowen, matron of honor, wore a short gown of red velveteen and carried a bouquet of white poinsettias. Her headdress was a red velveteen wedding ring with veil attached. Dressed identically to the honor attendant were the bridesmaids, Miss Judy McBroom, sister of the groom and Miss Vicki Shirey, cousin of the bride.

Candlelighters were Miss Dianne McBroom, sister of the groom and Miss Cynthia Johnson, who wore frocks of green frosted taffeta and white carnation wristlets. Flower girl, Miss Marilyn McBroom, wore a red velveteen frock and carried a basket of flower petals.

Serving as best man was Ronnie Farmer and groomsmen were Billy Jack Antley and George Coates. Ushers were Buddy McCurry, Sonny Ramsey, Jimmy McBroom and Dale Shirey. Keith Johnson acted as ring bearer.

Mrs. Kelly chose for her daughter's wedding an aqua silk dress and jacket ensemble with white hat and gloves, back accessories and a corsage of white roses and pompon chrysanthemums. Mrs. McBroom, mother of the groom, wore a pink wool model with white hat and gloves, black accessories and a corsage of white roses and pompons.

Following the ceremony a reception was held in the banquet hall of the church. White pompons with red centers and red poinsettias were arranged in a crystal bowl, held aloft by a cherub epergne formed the central decor for the reception table. Crystal prisms attached to the epergne held white candles. Mrs. Sarah Speir presided at the punch bowl and Mrs. Sue Johnson served the wedding cake. Miss Patti McBroom had charge of the bride's book table.

For a short wedding trip the bride changed into an orchid dress with jacket, matching feather hat and black accessories. Her corsage was the white orchid from her bouquet. The couple will be at home at 2921 South Grand in Monroe.

The bride was graduated in June 1953 from Ouachita Parish high school. Mr. McBroom, also a graduate of Ouachita Parish high school, attended Northeast Louisiana State College.

Out-of-town guests were Rev. and Mrs. H. M. Roach, Edwena, Melba and Bruce, Converse, La., Mr. and Mrs. J. L. Williams, Minden; Mr. and Mrs. Melvin Williams, Minden; Mr. and Mrs. Clifton Shirey, Rev. Dale Shirey, Billy Jack Antley, all of El Dorado, Ark., Mrs. Martha Coke, Memphis, Tenn., and Mrs. J. R. Norred, Hodge.

WASH 'PHONE

Because kitchen telephones are used in such close proximity to food, they should be wiped every day or two with thick soap or detergent suds, then with a damp cloth. Conversely, remember that hands which have held the phone should be washed with soap before turning to food preparation.

Florette Snyder Becomes Bride Of Philip Angel Jr.

Beneath a chupah of pink roses and emerald foliage, Miss Florette Michael Snyder, daughter of Mr. and Mrs. Solomon Sydney Snyder of Bastrop, became the bride of Philip Angel Jr., son of Mr. and Mrs. Philip Angel Sr., of Charleston, West Virginia, on Saturday, November 30 at 7:30 p.m.

The floral canopy, symbolic of God's love and protection, was formed in the living room of Mrs. Charles Snyder, Mer Rouge Road, paternal grandmother of the bride where Rabbi Martin Silverman officiated at the exchange of vows.

Escorted by her father the bride wore a wedding gown of blush pink peau de soie, designed with a Josephine bodice, gently scooped neckline and pencil slim floor length skirt. Wide bands of re-embroidered Alencon lace detailed the smoothly fitted midriff and edged the kimona cut sleeves. A removable lace-framed Watteau train flowed from an Obi bow of matching lace at the back wasitline. Her double veil of blush pink English illusion was attached to a high chignon circlet of seed pearls, caught at either side by sweetheart roses. Her slippers were blush pink satin and she carried an heirloom Bible belonging to the late Mrs. D. Audrey Haas, mother of Mrs. David Snyder, aunt of the bride. The Bible was crested with a circlet of pink sweetheart roses, tied with pink ribbons. She also carried a wedding handkerchief belonging to her maternal grandmother, the late Mrs. Ernest Michael, which had been carried by her mother at her wedding.

Mrs. Stanford Blum Jr., New Orleans, cousin of the bride, was matron of honor and bridesmaids were Miss Linda Michael, Columbia, S. C., Mrs. Morris Levy of New Orleans and Mrs. Charles A. Snyder of Baton Rouge, also cousins of the bride; Mrs. Pete Mulhearn of Monroe; Miss Leslie Behrman of Miami Shores, Fla., and Miss Jane Hushleifer of Woodmere, New York.

They wore identical floor length gowns of garnet crepe, fashioned on sheath lines and accented by Empire sleeved stoles which formed floating back panels. They wore formal length white glace' kid gloves and carried traditional bouquets of American beauty roses, tied with pale pink satin bows. Slippers to match their gowns and garnet earrings, the bride's gift to her attendants, completed their costumes.

Flower girl was Shirley Smith of Monroe, cousin of the bride, who wore a garnet silk frock featuring an A-line floor length skirt and carried a basket of rose petals.

Henry Angel attended his brother as best man and groomsmen were C. E. Snyder, brother of the bride; Julius Corrubia of Lake Forest, Ill., Richard Hess of Charleston, W. Va., Bruce Brumfield, Cranford, N. J., T. J. Watson of Houston, Tex., and two cousins of the bride, Charles A. Snyder of Baton Rouge and Morris Levy, New Orleans. Ushers were Paul Boiarsky of Charleston, Julius Cahn and Joe Kern of Monroe.

Mrs. Hugh Parker Jr. served as prenuptial musician and favorite selections of the bride were presented as a musical prelude to the ceremony. Mrs. Parker wore a garnet peau de soie gown, styled similarly to those of the other attendants.

Mrs. Snyder chose for her duaghter's wedding a floor-length gown of bottle green velvet, styled with A-line skirt and fitted bodice. Long white glace' gloves and iridescent pumps completed her attire and she wore a specimen white orchid at her shoulder. Mrs. Angel, mother of the bridegroom, wore a floor-length gown of Bristol blue peau de soie with an overblouse of velvet, trimmed in beads and braid, matching accessories and long white gloves. Her corsage was also of white orchids. Mrs. Charles Snyder, grandmother of the bride, wore a cranberry chiffon model in floor length with a beaded overblouse and a corsage of pink orchids.

RECEPTION

Mr. and Mrs. Synder were hosts at a reception at 9 p.m. at Morehouse Country Club, where the lounge and ballroom were decorated in the bride's chosen wedding colors, pink and garnet. Greeting guests at the door were Mrs. David Snyder, aunt of the bride; Mrs. W. Dan Files and Mrs. Claude W. Pratt, all of Bastrop and Mrs. Joe Kern, Mrs. David Kaplan, aunt of the bride and Mrs. Ernest Strauss, all of Monroe.

Punch was served by Mrs. H. I. Seligman and Mrs. A. C. Volk of Bastrop and Mrs. Martin Silverman of Monroe. Mrs. Jacob Seligman, Mrs. Maurice Raphael of Bastrop and Mrs. Sam Smith of Monroe, served the wedding cake. Presiding at the bride's book were Mrs. Charles Kromer and Mrs. Joe Schendle of Bastrop and Mrs. Herman Hirsch of Monroe.

Other members of the house party were Mrs. David Marx and Mrs. Dave Aron of Monroe; Misses Elizabeth Barham, Johnette Bond, Nan Dalton Pipes, Julia Carpenter, Judy Holley, Betty Lou Land, Kay Spier, Kay Seligman, Nannette Raphael and Elaine Raphael. Distributing rice bags were Janet Schendle of Bastrop and Leslie Wagenheim of Pensacola, Fla.

A silver candelabrum entwined with clusters of pale pink roses, pink and garnet grapes and slender tapers centered the refreshment table which was covered with an imported hand-embroidered cloth. Suspended from the ceiling was a three-tiered basket filled with roses and grapes. Near the windows in the ballroom was a unique grape tree fashioned of manzanita branches adorned with pink and garnet grapes and flowers.

The bride's registry table held a memory candle encircled with clusters of grapes and pink roses. In keeping with the color note, chrysanthemums in these shades were used at focal points about the room. Flanking the entrance into the ballroom were pedestal arrangements of pink chrysanthemums and foliage.

The pedestal wedding cake, frosted in pale pink, was embellished with a nosegay of pink sweetheart roses and garnet grapes.

For a wedding trip to Acapulco, Mexico and other points of interest, Mrs. Angel changed into an original costume of poudre blue silk featuring a draped neckline, A-line skirt and long full sleeves, cuffed with rhinestone links. She wore an autumn haze mink jacket, black accessories and a white orchid corsage. Following their wedding trip the couple will reside at 3507 A Staunton Avenue, S.E. in Charleston, West Virginia.

MRS. PHILIP ANGEL JR.

Less Teased Hairstyles New Trend

Don't wait until the night before a big holiday event to experiment with new hairstyles. The result may lead to tears. Now is the time to decide which ones will be most perfect for the holidays to come.

Beauty authorities recommend keeping up-to-date on all new hairstyle trends. Then, when you are ready for a change, choose those you think will be most flattering to you.

This season's hair styles require little or no teasing. You can let your hair grow to one of the longer, more even lengths, or have it cut in one of the shorter, head-hugging contour shapes. With long hair, try the new "blunt cut." The hair is brushed from an imaginary or real part and slightly curled at the ends. Brush the hair close to the face and allow swirls or a puff to give height on top.

Of course, healthy, well-groomed hair is basic to every coiffure. Whether you wear your hair short or long, a spray will keep your new holiday style looking flattering, shiny and cine all day and evening long.

Jumpers Will Continue Into Spring Fashion

The fall success of jumpers was no fad. Jumpers have become everybody's fashion darling, and they're obviously naturals for the uncertain weathers of spring.

Favorite fall jumpers were the tweeds with turtle neck cotton knit shirts beneath. These will appear for spring in lightweight pastel wool, crepe shirts beneath.

In line with suits, jumpers will be done in pin-stripe fabrics with a mens-wear look, to be worn with French cuff shirts that give the dashing air. Softer jumpers have deeply slashed and collared necklines, dotted shirts with billowing cuffed sleeves.

In fact, the jumper look bids fair to be the favorite dress style for spring. It can be casual or formal, straight or more fitted, be worn as a sleeveless dress or become a costume with a blouse and jacket.

Planning a Fall Wedding?
Come In And Look Over Our New Lines

COMPARE OUR PRICES WITH MAIL ORDER COMPANIES AND LOCAL BUSINESSES ON:
- Wedding Invitations ($11.95 up)
- Announcements
- Thank You Notes
- Personalized Napkins
- Brides Books, Etc.

Let our Consultant help you with your wedding plans free of charge.
GROOM'S PARENTS
Let our Consultant help you with your rehearsal parties.
FERD LEVI
STATIONERY COMPANY
101 N. Grand FA 2-8147

A SALES BONANZA OF DELUXE BOOKS!

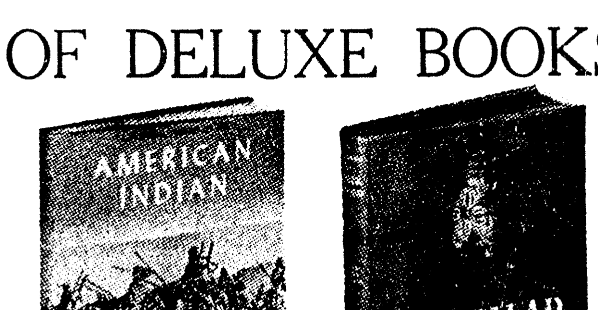

JUST IN TIME FOR CHRISTMAS
- History
- Cook Books
- Fiction
- Non-Fiction
- Art Books . . . and many, many more!

1.00 And Up

See Our Complete Selections Of
HALLMARK
Christmas Cards & Party Items!
We Also Carry A Complete Selection
BRIDGE SUPPLIES
PHOTO ALBUMS & SCRAP BOOKS
PHONOGRAPH ALBUMS (classical, semi-classical)
1.98
FREE GIFT WRAP
OPEN NIGHTLY 'TIL 8:30 UNTIL CHRISTMAS
323-9622
The Bookmark
TWIN CITY SHOPPING CENTER

the Woman's Shop
the store for fashionable women
BELLA SCHERCK DAVIDSON INC.

Santa's Gifted Suggestions!

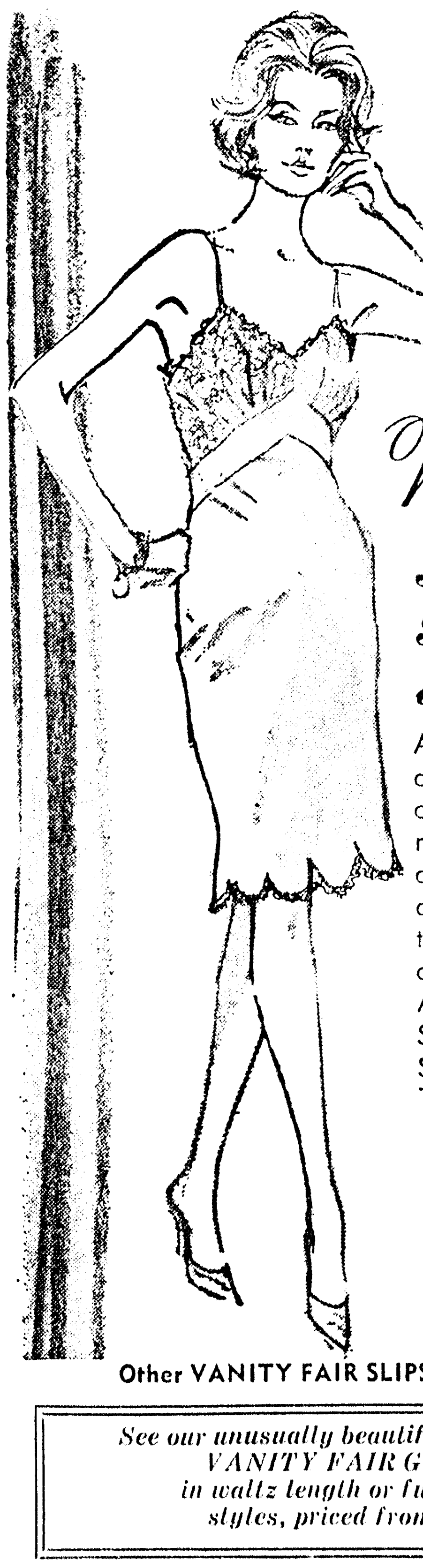

By Vanity Fair
Satin Ravissant and Lace
A marvel of flattery and femininity, in a slip of gleaming smooth nylon tricot. Soft and fresh to touch and no trouble at all to launder. Comes in cosmetic colors, lovely Alençon lace and all. Sizes 30 to 42. Short, Average, Tall. $5.95
5.95
- White ● Black
- Heaven Blue
- Ice ● Blonde
- Bonfire Red

Other VANITY FAIR SLIPS, 3.95 to 16.95

See our unusually beautiful selection of VANITY FAIR GOWNS in waltz length or full length styles, priced from $6.95

Our Pretty Gift Wrap Is FREE!

Fleece Robe with ELEGANT SIMPLICITY
For yourself or for gifting . . . you have the uncluttered look of elegant simplicity in this beautiful Sabarra (Arnel and Nylon) fleece duster that gives comfort and charm. In ● Ruby Red or ● Aqua.
20.00

Unlimited selection of lovely ROBES for GIFTING in ● Quilted Nylons ● Fleeces ● Cottons and ● Corduroy, priced from $7.00

If In Doubt . . . She Would Love A WOMAN'S SHOP Gift Certificate

the Woman's Shop
the store for fashionable women
BELLA SCHERCK DAVIDSON INC.

JUST WHAT YOU NEED FOR THE HOLIDAYS
PASTEL CREPES
designed by
nardis of Dallas

Soft, fluid crepes . . perfect for the approaching holiday season . . . festivities now. Moving gracefully from sun light hours into evening, Both styles shown in ● Pink ● Powder Blue or ● Maize, sizes 6 to 16

Left: Step-in shirt shift, long sleeved with 3 button cuffs. To be worn belted or unbelted. 30.00

Right: Tucked blouson with slim skirt, long sleeves, choir boy collar 36.00

See our large collection of holiday pastels in CREPE and WOOL CREPE in many styles.

MR. AND MRS. ERVIN EUGENE BATES

Bates-Earl Vows Read In Sterlington Church

Miss Betty Gail Earl, daughter of Mr. and Mrs. Ferrell Earl of Sterlington became the bride of Ervin Eugene Bates, son of Mr. and Mrs. W. A. Bates, also of Sterlington on Thursday, November 28 at 6 p.m. in St. Andrew's Methodist Church, Sterlington.

Rev. J. W. Boyd performed the double ring ceremony beneath an arch of smilax interspersed with white chrysanthemums, centered with three large wedding bells and satin bows. Two baskets of white chrysanthemums were on either side of the altar with wrought iron candelabra holding lighted tapers flanking the prie dieu.

Mrs. Melvin Short, pianist, played appropriate wedding music and accompanied the soloist, Mrs. James E. Bough.

Given in marriage be her father the bride wore a gown of white peau de soie, topped by a jacket of Alencon lace featuring elbow sleeves and round neckline enclosed at the back by tiny pearl buttons. The softly billowing skirt of unpressed pleats terminated in a chapel train. Her fingertip veil of silk illusion cascaded from a crown of seed pearls and she carried a bouquet of white carnations and pompons, showered with white satin streamers ending in love knots. Her only jewelry was a single strand of pearls.

Miss Marilyn Rose Dickey served as maid of honor with Misses Deanna and Nellie Futrell, cousins of the bride, as bridesmaids. Their identical gowns of teal blue peau de soie, were styled with fitted bodices and gathered skirts. Their teal headpieces were covered with matching scalloped illusion and matching satin slippers completed their costumes. They carried bouquets of white carnations and pompons.

Mrs. Earl chose for her daughter's wedding a gown of ice blue crepe with matching gloves and hat, black suede shoes and bag. Mrs. Bates, mother of the groom, wore a beige wool model with matching hat and gloves and brown patent accessories. Both wore corsages of white spider mums.

Donald Gail Seffens of Sterlington attended the bridegroom as best man. Ushers were Charlie Earl, brother of the bride and Weldon Hester, Marshall, Texas, cousin of the bride. Ring bearer was John Hurt of Huntsville, Ala., nephew of the groom.

Miss Joyce Scott of Little Rock, Ark., niece of the groom and Miss Robie Lynn Woodley, Marshall, Tex., cousin of the bride, were flower girls. They wore matching dresses of pink and lavender organza with small corsages of white mums and carried baskets of rose petals.

A reception followed in the Fellowship room of the church. Guests registered in the bride's book which was placed on a linen-covered table holding a memory candle. Miss Janice Boyd presided at the table. The bride's table, covered in white net, bordered with white satin ribbon, was adorned with white satin bows. Centerpiece was an arrangement of white mums and pink and white carnations with lighted tapers in double crystal candelabra. Mrs. E. W. Dickey served the bride's cake and Miss Janet Glenn presided over the crystal bowl which held pink frosted punch. Tea girls were Peggy Mardis, Deanne Dickey, Brenda McGough and Josephine Young. Rice bags were presented guests by Molly Ann Futrell, Marshall, Tex., cousin of the bride.

For a wedding trip to Dallas, Texas the bride wore an aqua suit with brown accessories and an orchid corsage. Mr. Bates is a senior at Northeast Louisiana State College. The bride attended Northeast and is now employed in Sterlington where the couple will reside.

A large number of out-of-town guests attended.

MELTING PARAFFIN

Coffee cans, shortening cans and large 47 ounce juice cans make good containers for melting paraffin when you make holiday candles. To eliminate smoke and odor it is recommended that you use a low heat for the melting process.

Camellia Club Hears Talk On Forcing Blooms

Discussions of the proper watering of camellia bushes and the gibberellic acid in development of blooms were given at the Monday night meeting of the Northeast Louisiana Camellia Club in the Louis Locke Room of Ouachita Parish Public Library, 1800 Stubbs Ave.

Frank Spivey, local camellia grower and authority, discussed the use of gibberellic acid in the development of blooms, pointing out the problems sometimes encountered when using the liquid. Mr. Spivey also told the group that only a few of the buds on each bush should be treated at a time for continual blooming.

Major Emil E. Wisakowski talked briefly on watering of the plants and the camellia's ability to withstand minerals in water.

Attending the meeting were Mr. and Mrs. Lee Hodges, Mr. and Mrs. Kenneth Weldin, Mrs. L. B. Adams, Mrs. O. E. Chapman, Columbia; Mrs. Marie McDuffie, Mrs. John M. Breard, Mrs. M. L. Johnson, Mr. and Mrs. Woodrow Hathorn, Mrs. A. E. Montgomery, Mrs. E. T. Lampkin, Mrs. J. L. Seidenspinner, Mrs. Addie Lou Juneman, Mr. and Mrs. Leo Hartman, Mr. and Mrs. Walter Bentrup, Bruce Bairnsfather, James M. Simmons, Mr. and Mrs. H. C. Mayo, Mr. and Mrs. Duncan Cook, Mr. and Mrs. J. L. Jones Jr., Frank V. Spivey, Mr. and Mrs. Emil E. Wisakowsky, Mr. and Mrs. Philip Bernhardt, Grayson Guthrie, Mrs. R. W. Cretney and William Hardin.

MISS MARTHA ANN COMPTON

Miss Compton Betrothed

Mr. and Mrs. Everett Compton, Dermott, Arkansas, announce the engagement and approaching marriage of their daughter, Martha Ann to Arlon Boatman, son of Mr. and Mrs. Cecil E. Boatman of Huttig, Arkansas.

The couple will be wed at a Nuptial mass December 28 at St. Mary's Catholic Church in McGehee, Arkansas. Rev. Bernard Malone will officiate.

Miss Compton is a sophomore at Norhteast Louisiana State College in Monroe and is residing with her aunt, Mrs. Bon[illegible] Whitaker, 2757 Point Drive.

Mr. Boatman is a senior at Arkansas A & M College where he will receive his degree in May.

TILE FOR WALLS

Asphalt tile, commonly used for floors, also makes a practical wall covering as it is completely washable.

Look Lovely for the HOLIDAYS...
PAT PERRY'S
BEAUTY SALON
606 WILMUTH FA 5-3352

for Christmas
—going and Giving
for going...
HOLIDAY BROCADE
from $1.59 to $9.98
CREPE
In A Large Group of Colors
from $1.49 to 2.98
for giving...
SEWING BASKETS
from $1.98 to $3.49
WISS PINKING SHEARS
$6.95 and $7.95
Complete Stock of Sewing Notions for
STOCKING GIFTS
★ Santa Dolls ★ Christmas Stockings
THIS WEEKS SPECIAL!
Group COTTONS 2 yds. $1.00
Group WOOLS $1.49 to $2.98
CREATING FASHIONS ... IN FABRICS
Fabric House
Twin City Shopping Center 325-8111

LINGERIE
by KAYSER
The Perfect Gift for Christmas
Choose "TONIGHT," the Gown with the built-in bra. Also, Slips, Pettislips, Pettipants, pajamas.
Exquisite Fabrics For Your Holiday Parties
Costume Jewelry. Free Gift Wrapping
the FABRIC MART
"Our Shop Is Only 8 Blocks from Louisville Bridge, One Block Above Ford Motor Co. on Cypress"
FA 2-5981 1207 CYPRESS WEST MONROE

Miller's
GIFTS
... Where Santa hangs his hat!

twin city shopping center
OPEN NIGHTS 'TIL CHRISTMAS

Dee Dee's
Sleepy-time
fashion for greeting santa claus

Also available in animal print or black and white ticking
Our Beautiful Gift Wrap Is Yours For The Asking
1805 ROSELAWN
PHONE 325-7521
CHARGE ACCOUNTS INVITED
CONVENIENT LAYAWAY
GIFT CERTIFICATES

Terry Farris ..... The Store .... With The Most For Christmas
SHOP NOW—USE OUR CONVENIENT LAY-AWAY PLAN
Merry Christmas GIFTS Family Style

Blouses
Long sleeve, stripe shirt or roll up sleeves in cotton print. Sizes 8 to 18 in colors of pink, lilac and aqua.
3.99

V-NECK SLIP-ON Sweaters
Solid color shell of mohair souffle. 75% mohair, 25% wool. Sizes 34 to 40 in colors of pink, lilac and aqua.
10.99

CARDIGAN Sweaters
Just the thing...a V-neck mohair souffle in sizes 34 to 40. 75% mohair—25% wool in colors of pink, aqua and lilac.
10.99

Christmas Pastels In
COORDINATED
Sports-Wear
Of Loop Mohair Souffle

NOT EXACTLY AS ILLUSTRATED
YOU'RE INVITED TO USE OUR CONVENIENT LAY-A-WAY PLAN
Buy Now While Selections Are Complete

Jackets
Fully lined V neck with a 3 button front. 82% wool and 18% mohair in sizes 8 to 18 and in colors of pink, aqua and lilac.
10.99

Skirts
A fully lined straight skirt in sizes 8 to 18 and in colors of pink, aqua and lilac. 82% wool and 18% mohair.
7.99

SLIP-ON Shells
Fully lined with zipper back in sizes 8 to 18 and in colors of pink, aqua and lilac. 82% wool and 18% mohair.
5.99

TERRY FARRIS WILL BE OPEN EVENINGS 'TIL CHRISTMAS
Terry Farris Stores, Incorporated
Highland Shopping Center WEST MONROE
The Friendly Family Store

FIRST TIME HERE

3 Women Listed On Jury Venire

Women's names were included for the first time in the history of Fourth District Court on the jury venire list for upcoming sessions of criminal court, Ouachita Parish Court Clerk B. S. McRaney said Friday.

The three, all members of the Monroe Business and Professional Women's Club, requested their names be included for possible jury duty. The club sent in a list of names, and from those the jury commission drew the names of Mrs. Oleta B. Eaker, of 1509 Trenton St., West Monroe, Ward 5, to serve during the week of criminal session beginning Monday, Feb. 3, 1964; Mrs. Evelyn W. Bledsoe, 304 Hamilton St., West Monroe, Ward 5, and Mrs. Sara S. Kennon, Apt. K, 900 N. 3rd St., Monroe, Ward 10, both to serve on the venire list of sessions beginning Monday, March 2, 1964.

The names of those selected to serve on the jury venire for the week of criminal court beginning Jan. 6, 1964, include Bob Luther Branch, ward 5; Perry J. Marine, 3; Harmon West, 9; D. F. Burkhalter Jr., 10; Jack Noble, 5; Warren H. Durham, 3; Paul Fuller, 7; M. A. Thompson, 6; Woodrow Clements, 5; Richard Lee Venable, 1; Webb Goodlett, 5; Morris C. Canterberry, 2; William D. Durrett, 10; Max L. Feazel, 5; Robert Layton Jr., 10; Herbert E. Munholland, 5; Charles H. Black, 1; Dick Culpepper Jr., 3; Robert L. Foster, 2; John J. Neel, 10; Leon Danna, 10; J. L. Johnson, 7; Edmund G. Brown Jr., 10; Tommy Christy, 9; L. O. Fisher, 3; Henry LeRoy Johns Jr., 10; Leslie Clyde Collie, 5; J. K. Pickens, 5; Bobby Ray Knox, 7; and Joseph E. Dupuy Jr., 3.

The ones from whom juries will be drawn in the session beginning Monday, Feb. 3, are J. M. Oliver, Ward 1; Wilmer Roy McCandlish, 9; J. D. Cloyd, 3; P. A. McFalls, 3; Fred M. Culver, 3; Kenneth R. Bartlett, 3; Jasper G. Hammons, 2; W. W. Gilbert, 5; Bruce A Bairnsfather, 5; Alexander C. Lea, 10; Garland T. Decell, 3; Roy Lee Aston Jr., 3; Douglas Moore, 3; Oscar C. Nolan, 1; John B. Woodburn, 10; Roy G. Cash, 5; Louis Blake, 5; Peter T. Brooks, 5; Mrs. Eaker; Harold A. Breard, 10; Oits Elton Davis, 7; V. C. Spatafora, 3; V. A. Scapers, 5; G. F. Wallace, 10; H. J. Barthel Jr., 5; M. E. Pickett, 10; M. L. Phillips, 5; Jerome Danna Sr., 3; Robert H. Evans, 10; and George P. Stephens, 3.

The venire of petit jurors for the week of criminal term beginning Monday, March 2, include H. F. Shepard, 10; Mrs. Bledsoe; Edward P. Koserog, 5; Anthony J. Canal, 3; Sterling R. McClain, 3; Tyson Bordelon, 3; J. M. Busby, 5; Harry Wheelis, 8; Wayne J. McDonald Jr., 3; E. S. Gulley, 1; Edward H. Lyons, 10; Charles C. Calhoun, 5; R. L. Aston Sr., 3; Mrs. Kennon; George A. Wolcott, 10; Clifford A. Foster, 6; M. L. Owens, 5; Louis G. Weil, 10; Bernie Wilenzick, 10; Philip N. Kinnison, 1; H. W. Lance, 10; Henry C. Kyle, 5; Sam Canal, 3; Merlin L. Milstead, 10; Fred Eason, 1; Homer Eatmon, 3; David D. Cantrell Jr., 3; Carey Nelson Jr., 7; William D. Hardy, 10; and R. T. Faulk Jr., 10.

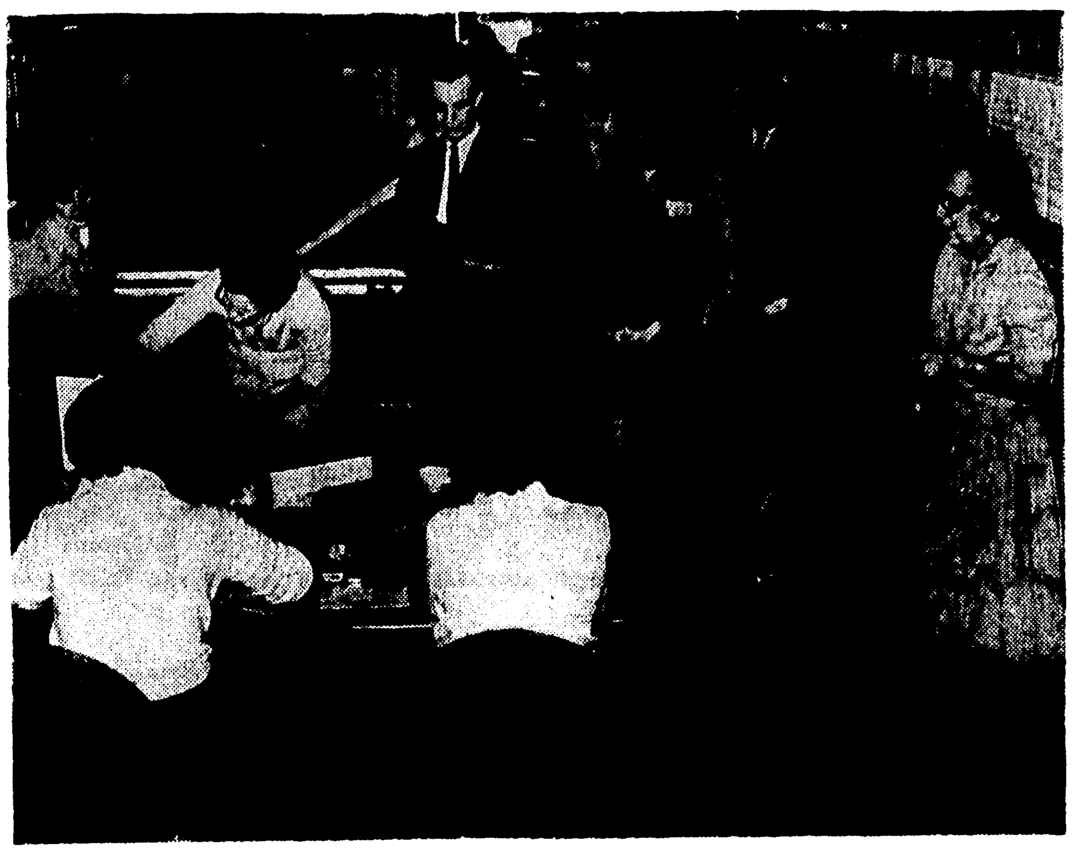

BRISK VOTING in Saturday's first Democratic primary election resulted in lines of voters at polling place in the Twin Cities during peak voting hours. Shown above are precinct workers and waiting voters at the Forsythe Avenue Fire Station, precinct two, Ward 10. (Staff Photo by John Fogleman)

Monroe Jaycees Set Yule Parade For December 14

The second annual Christmas Parade sponsored by the Monroe Junior Chamber of Commerce will march through the streets of downtown Monroe Saturday, December 14, at 5:30 P.M.

Floats stressing a religious and Christmas theme, bands, twirling and pep units and a Santa Claus float will highlight the event.

Bill Higdon, parade master, said the parade will form on Riverfront Street just south of Louisville Avenue at the foot of the new bridge, and begin marching at 5:30 p.m., promptly at the corner of Pine and Walnut. The units will move south to DeSiard Street, then East to Five Points where the parade will disband.

Tom Mulhearn, Jaycee vice president said "We hope to make this event bigger than last year's successful parade."

Awards will be presented to the outstanding floats and to the outstanding bands. The bands will be judged in a junior and senior division. The prizes are being donated by the Downtown Merchants Association.

There are already 12 bands and 16 floats in the parade and anyone else wishing to enter should contact the Jaycees immediately.

The Christmas parade is one of the community service holiday programs of the Jaycees, which include the Goodfellows, Home Decoration Contest, and Christmas Shopping for Needy Children.

Ark-La-Miss Briefs

IDEA PARADE

WINNSBORO (Special) — A "Christmas Ideas on Parade" display 10 a.m. - 4 p.m. Wednesday at the local VFW home will be sponsored by the Franklin Parish Home Demonstration Council.

Ideas for holiday gifts and decorations will be on display. Donations will be received at the door.

CIVICS DAY

VIDALIA (Special) — Vidalia was governed for one day the past week by the young people of the town, as a practical lesson in government for students.

The officers, who received help from their adults counterparts, were mayor, Ronnie Hebert; aldermen, Linda Morgan, Carrol Campbell, Ronnie Gardner, Leland Newman, Ken Theard, and marshal, Bill New.

Holding other posts were Sylvia Herllig, Susan Irons, Barbara Watts, Butch Poteet, Johnny Fredericks, Tony Beard, Gary Odell, Claudie Brann, Donna Stephens, Ed Barlow, Sandy Ellis, Ronnie Rubbard, Ricky Lane.

TANK BIDS

RIDGECREST (Special) — Bids will be received until 7:30 p.m. Dec. 16 for a 100,000-gallon water storage tank for the town.

POLIO VACCINE

VIDALIA (Special) — Type two Sabin oral polio vaccine will be administered Monday through Friday in Concordia Parish.

COTTON REFERENDUM

LAKE PROVIDENCE (Special) — East Carroll cotton farmers Tuesday will decide whether they want marketing quotas on upland cotton. Polls will open at 8 a.m. and close at 6 p.m.

LIGHTING CONTEST

LAKE PROVIDENCE (Special) — Judging in a Christmas Lighting Contest here will begin Dec. 15, according to chairman Bobby Joe Tullos. Sponsors are the Lake Providence Jaycees and Jaynes. Prizes will be awarded to winners.

ROUSSELL TO TALK

LAKE PROVIDENCE (Special) — Guest speaker 7 p.m. Monday at a meeting at Hugo's Restaurant, will be Paul Roussell, director, Lions Club Crippled Children's Camp, Leesville.

Singing Meet Set For Today

FARMERVILLE (Special) — The Union Parish Singing Convention will meet today at the Conway Baptist Church beginning at 10:30 a.m. for a full day of singing, announced Russell Nolan, convention president.

Conway Baptist Church is situated about eight miles north of Farmerville on the Truxno Road.

Gospel singing groups scheduled to participate today include Dow May and quartet, Sheridan, Ark.; Greenville Quartet, Greenville, Miss.; Curtis Doss and the Wonder State Trio, Crossett, Ark.; the West sisters from Jones; the Southerners and Rhythmaires from Monroe; James Brandon group, Camden, Ark.; Mardell Beck, Benton, Ark.; and Willie Mae Vinson, Pine Bluff, Ark.

Fire Damages Western Lanes In West Monroe

Several thousand dollars worth of damage resulted at the Western Lanes Bowling Alley in West Monroe early Saturday when a fire blazed up in the front part of the building.

Two police officers on patrol discovered the fire about 2:43 a.m. Saturday and notified firemen, who quickly extinguished the blaze after arrival.

However, officials said the lobby and entrance to the snack bar and nursery of the bowling alley were extensively damaged by fire, smoke and water and repairs will probably cost several thousand dollars. The building located at 3200 N. 7th St., is owned by Shelby Hill, a Monroe businessman who carries insurance on the structure.

The fire did little damage to the lanes or the pin-setting machines located in the back part of the building, but the bowling alley was not open for business Saturday and will not reopen until Monday.

West Monroe police, working in cooperation with the U.S. Deputy Fire marshals, were investigating the fire to determine the cause.

In other action Saturday, West Monroe officers were probing the theft of a wallet from Pempie Green, 707½ Coleman St. The wallet, containing $9, was taken from the Green residence Saturday morning. Monroe police reported a quiet Saturday, with only a few minor arrests made for disturbing the peace.

Members of Troop F, state police logged four counts of driving while under the influence of intoxicating beverages during the week. Two booked on the count Tuesday include Donald R. Hall, 40, of Ruston, apprehended at 12:02 a.m. on U.S. 80, and Francis W. Thompson, 31, 609 Watkins St., West Monroe, arrested at 12:15 a.m. at the intersection of Jewel and Tim Streets near West Monroe.

Thursday, at 10:20 p.m., William Maine, 33, Negro, of 2022 Adams St., Monroe, was arrested on U. S. 80 west of West Monroe for DWI. Radford H. Dean, 27-year-old Farmersville man, was booked at 12:45 a.m. Friday on U. S. 80.

Linville PTA Supper Slated

The Linville P.T.A. will hold its monthly meeting Monday night in the school cafeteria.

There will be a mulligan supper the same night sponsored by the P.T.A., with serving beginning at 6:30 P.M. The meeting will be held after the supper. Everyone is invited. The proceeds will go tothe P.T.A.

NEW OFFICERS

KARACHI, Pakistan (AP) — Gul Mohammad of Pakistan was elected president of the African-Asian Organization for Economic Cooperation at its session here and Mohammad Ali Rifaat of the United Arab Republic was renamed secretary general, another four-year term.

CHRISTMAS TREES

Largest And Best Selection Of Trees In Monroe!

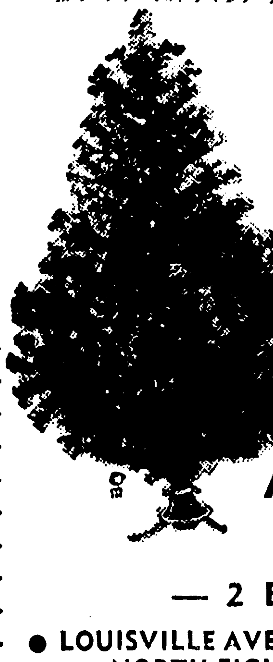

● Scotch PINE
● ARIZONA CYPRESS
● SPRUCE

Monroe Optimist Club

— 2 BIG LOTS —

● LOUISVILLE AVE.-NEXT DOOR TO GIBSON'S
● NORTH EIGHTEENTH and AUBURN

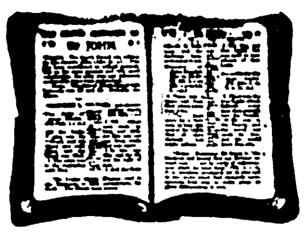

The SCOFIELD Reference Bible

Edited by Rev. C. I. Scofield, D.D.
Assisted by Eminent Scholars
Helps on Pages Where Needed
With Chain References, Revised Marginal Renderings, Propnecies Harmonized, Books of the Bible Analyzed and many otner features every Bible student needs

A complete stock also World, Holman, Revised Standard Bibles and New Testament.

FERD LEVI
STATIONERY COMPANY
DIAL FA 2-8147
101 N. GRAND at DeSIARD
Store Hours: Mon. thru Sat., 8:30 to 5:30

Nearly half a century of courteous, friendly service

Sparkling COATS for the holidays

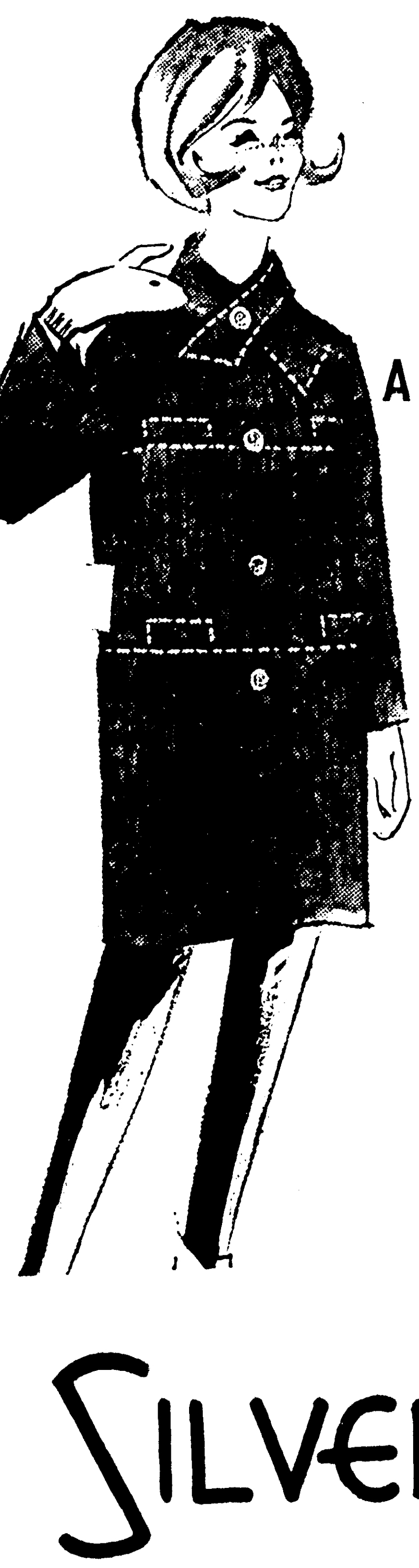

A GOOD SUGGESTION

The most practical coat she will adore for Christmas. Good assortment of colors, in sizes 5 to 15.

left 34.98
right 39.98

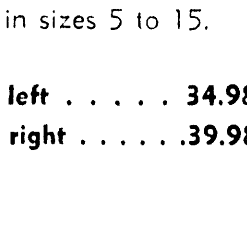

FREE of Course!

SILVERSTEIN'S
342 DeSIARD

PARK FREE
LET US STAMP YOUR PARKING LOT TICKET

The most beautiful COFFEE TABLE you've ever heard!

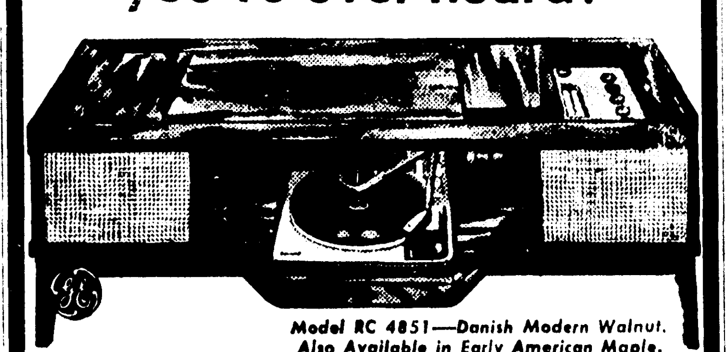

Model RC 4851—Danish Modern Walnut. Also Available in Early American Maple.

"THE WELLINGTON" by GE

The new look of stereo

Unique G-E SWINGAWAY turntable swivels out for easy record handling without disturbing anything on top.

- Swingaway Turntable with Garrard 4-speed changer.
- G-E C-100 Ceramic Stereo cartridge with Diamond needle.
- Multi-directional six speaker system.
- AM/FM/FM-Stereo Radio.
- Ample record storage.

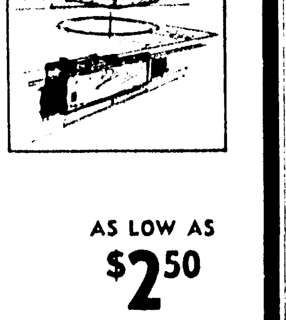

AS LOW AS $2.50 PER WEEK

APPLIANCE CENTER
CALVERT FRANTOM, Owner
1020 N. 4th, Monroe
Free Parking FA 3-4427

Christmas Store Hours: 9:30 to 5:30
Monday thru Saturday

60th ANNIVERSARY the Palace

corduroy jump suit by Bill Parry

16.95

● in pewter green or tan
● SIZES s,m,l,xl, xxl, regulars, longs

One - piece styling eliminates bunching, full-cut size assures easy fit for all figure types, with elasticized waistband, 6 - in. adjustable buckle, two-way zipper, 5 big pockets.

PARIS

nylon tricot sleepwear

12.95

● in white, black, red, navy, tan, light blue, yellow, maroon, grey, brown, light green . . . A, B, C, D.

Fashion-tailored of the finest nylon tricot, the original wash 'n wear fabric that drip dries in a wink, never binds, actually moves with you, in solid colors with contrasting piping.

Longs available for the man 6'2" or over, navy, maroon, light blue, tan, red, black, grey, **14.95 Matching robe** in maroon, light blue, navy, tan, sizes s, m, l, **$17.95**

MEN'S SHOP ● STREET FLOOR

MR. AND MRS. BILLY RAY PARKS

Parks-Crumpton Vows Read In Rayville Church

Baskets of white gladioli with greenery and lighted candles formed a setting in Eastside Baptist Church, Rayville for the wedding of Miss Mary Ann Cumpton and Billy Ray Parks, on November 28 at 3 p.m.

The bride is the daughter of Mrs. Geneva Cumpton and the late Mr. Cumpton and Mr. Parks is the son of Mrs. Daisy Parks and the late Hiram Parks, all of Rayville.

Rev. Fred Keys performed the double ring vows following nuptial music by Sue Roberts, soloist and Lilwin Rockett, pianist. Candles were lighted by Bobby Cumpton and Huey Green.

Max Hollis gave the bride in marriage. For her wedding she wore a short gown featuring a pleated skirt of white peau de soie with long sleeved lace bodice. Her double veil of tulle was attached to a crown of flowers and seed pearls and her only jewelry was a strand of pearls. She carried a bouquet of cymbidium orchids with white pompons and showers of white and green ribbon.

Miss Beulah Hollis, maid of honor, wore a gown of pink brocade overlaid with chiffon, with a matching headpiece and carried a bouquet of beige-pink pompons with pink satin leaves and streamers.

Dave McCormick attended Mr. Parks as best man. Serving as ushers were Donald Cumpton and Wayne Green.

For the occasion the bride's mother wore a blue wool dress with matching accessories and the bridegroom's mother wore a blue jersey frock with accessories to match. Both had corsages of white feathered carnations.

Following the ceremony a reception was held at the home of Mr. and Mrs. Max R. Hollis. Mrs. Hollis served the wedding cake and Miss Jena Salsbury and Mrs. Julia Finley presided at the punch bowl. Miss Patsy Gammill had charge of the guest book.

For a short wedding trip the bride wore a blue wool suit with black accessories and the orchids from her bouquet. They are now at home at 324 Glenda St., Rayville.

DRAWSTRING EMPIRE

Among fashions popular this season is the drawstring Empire waistline, a softened version of the high waist, tied with a bow in front, decollete and long sleeved.

MISS MARTHA ANN KNOTTS

FORTHCOMING marriage of Miss Gayle Richardson, daughter of Mrs. Myrtis Collier Richardson of Winnsboro and the late Charles Leo Richardson, to Larry Eugene Stephens, son of Mr. and Mrs. Wilson Stephens of Delhi, is announced by her mother. Vows will be exchanged Friday, December 20 in the chapel of Winnsboro First Methodist Church. Rev. M. D. Felder will perform the 5 p.m. ceremony in the presence of the families and close friends.

BLUES WITH BROWN

Look for the brown tweeds, the brown wools, always worn with pale blue for blouse or accent, and the turquoise blues worn with brown accessories.

EVENING JUMPERS

The rightness of jumpers, fall's big dress success, is seen in everything from day wools through cocktail crepes to evening brocades.

Engagement Announced For Martha Ann Knotts

Mr. and Mrs. Edward Bowen Knotts of Wisner announce the engagement and approaching marriage of their daughter, Martha Ann to Gary Lester Newchurch, son of Frank Nemours Newchurch of Paincourtville, La.

The wedding will take place in St. Mary's Catholic Church of Winsboro on December 28 at 4 p.m. with Reverend Cockery officiating.

The bride-elect has chosen her sister, Miss Mary Knotts of Hampton, Virginia, as maid of honor. Bridesmaids will be Miss Nancy Knotts of Sicily Island; Miss Betty Ann Businelle of Plaquemine; and Miss Linda Mason of New Orleans.

Mr. Newchurch has chosen Bernard Keithe Vetter of Baton Rouge to serve as best man and groomsmen will be Frank Nemours Newchurch Jr., of Paincourtville; John Bowen Knotts of Wisner and Arthur A. Lemmon III of Donaldsonville.

Miss Knotts was graduated from Sicily Island high school, attended Northeast Louisiana State College in Monroe and is now a student at Louisiana State University.

The prospective bridegroom is a graduate of Asension Catholic high school of Donaldsonville and is also a student at Louisiana State University.

ROSES FOR GUESTS

For a party "special" the Society of American Florists suggests that the hostess plan a decor of roses and give an individual rose to each arriving feminine guest.

Crepes Make Fashion Scene Re-Entry Into

The designers deserve every woman's praise for the exciting fabric textures this season.

Crepes have made a re-entry after some years of absence from the fashion picture. They help interpret the graceful, drapable silhouette. They range from crinkled mossy types to the sheer worsted look.

The wide, wide ribs provide texture interest whether it be the large rounded rib of an ottoman or the wide, flat rib of a corduroy.

GENUINE ENGRAVED Wedding Invitations
Samples mailed upon request. Your hand tooled die delivered with order.
FREE MONOGRAM NOTE PAPER WITH EACH ORDER
$12.45 FOR 100
HUNT STUDIO, 402 N. 6th, W. Monroe

In the spirit of Christmas give a WORLD BIBLE
King James Version
. . . the most meaningful, most cherished of gifts. Nothing is more appropriate for loved ones of all ages than a handsomely bound, beautifully illustrated World Bible . . . especially at Christmas. Choose from our wide selection of editions for young folks, teachers, students, older people. Prices from $2.75 to $21.50.

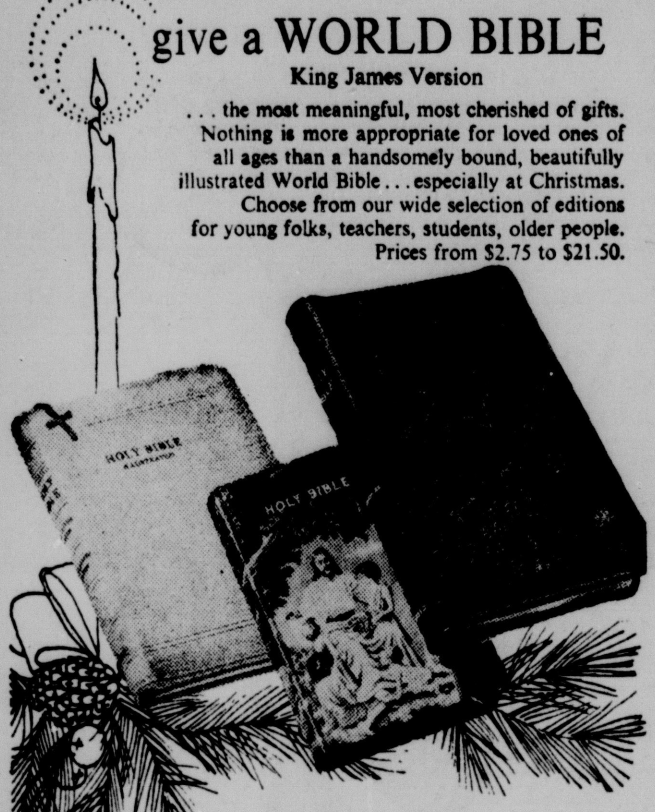

Religious Supply Shop
409 N. 3rd, Monroe FA 3-7440
Ready to Supply Your Needs
- Bibles ● Books
- Gospel Records
- Church Supplies
- Gifts, Pictures
- Filmstrips
- Teaching Aids

You'll enjoy Christmas Shopping at . . .
Shainberg's
Fur collar tipped with color of the suit!
This smart suit is in red, blue or turquoise . . . and so is the big full collar of lamb fur! Beautifully tailored of acetate crepe that's laminated . . . can never get out of shape. Sizes 8 to 16.
19.95

Open Every Night Till 9:00 Till Christmas
EASTGATE Shopping Center

Christmas Gift Headquarters
THE Fashion
347 DeSiard
Phone FA 5-4931
New Shipment!
Just in Time For Christmas

3-PIECE NYLON TRAVEL SET
PAJAMAS AND ROBE
Both for Only
$5.99
- Buy for yourself . . . for Gifts
- For at home or travel
- Easy Care Nylon Tricot
- Drips Dry in Minutes
- Two-tone Pink or Blue
- Sizes 32 to 40

Mail orders promptly filled
Add 35c postage and 12c tax.
Beautiful Free Gift Wrap

Lasting gifts of fine music enjoyment
Magnavox
revolutionary new space-saving
STEREO HIGH FIDELITY with Solid State Circuitry—NO TUBES!
- Compact, functional cabinets are ideal wherever space is a problem
- So dependable—solid state components are guaranteed 5 years
- Ten times the efficiency of comparable tube sets
- All with the fabulous MICROMATIC PLAYER that lets records last a lifetime—Diamond Stylus guaranteed 10 years

EXCITING NEW CONSOLE on detachable legs. Only 24" H, 36½" W, 17" D. Powerful stereo amplifier, 4 high fidelity speakers. Gliding top panel opens to Micromatic record player—all controls, without disturbing your top-of-set decorative appointments.
Model 1-SC601 in Walnut or Mahogany finishes
only $149.50

BEAUTIFULLY SLIM—HANGS ON WALL! Only 10" D, 17½" H, 34" W. Perfect on shelves, tables—in bookcases, too. Powerful stereo amplifier. 4 speakers project thrilling sound from both sides and front. Micromatic player tilts up when not in use.
only $149.50
Models 1-SC602 in Walnut finish. Others with FM/AM radio from $198.50

only $139.90
CUSTOM COMPONENTS—NO TUBES—NO UNSIGHTLY "HARDWARE" LOOK! Beautifully finished in Walnut, these compact units are ideal in bookcases, on shelves—even out on tables. Identical cabinets each include 2 high fidelity speakers. Micromatic Player unit contains powerful solid state stereo amplifier and all controls. Here is Custom Stereo Hi-Fi, at modest cost, in a system that adds decorative beauty anywhere. Others with FM/AM radio from $198.50
COME IN TODAY—See and hear these vast improvements in the re-creation of music.
Park FREE At Any Downtown Lot . . . Let Us Stamp Your Ticket!
DEW MUSIC CO.
339 DeSIARD DOWNTOWN MONROE FA 2-8127

MR. AND MRS. ERVIN EUGENE BATES

Bates-Earl Vows Read In Sterlington Church

Miss Betty Gail Earl, daughter of Mr. and Mrs. Ferrell Earl of Sterlington became the bride of Ervin Eugene Bates, son of Mr. and Mrs. W. A. Bates, also of Sterlington on Thursday, November 28 at 6 p.m. in St. Andrew's Methodist Church, Sterlington.

Rev. J. W. Boyd performed the double ring ceremony beneath an arch of smilax interspersed with white chrysanthemums, centered with three large wedding bells and satin bows. Two baskets of white chrysanthemums were on either side of the altar with wrought iron candelabra holding lighted tapers flanking the prie dieu.

Mrs. Melvin Short, pianist, played appropriate wedding music and accompanied the soloist, Mrs. James E. Bough.

Given in marriage be her father the bride wore a gown of white peau de soie, topped by a jacket of Alencon lace featuring elbow sleeves and round neckline enclosed at the back by tiny pearl buttons. The softly billowing skirt of unpressed pleats terminated in a chapel train. Her fingertip veil of silk illusion cascaded from a crown of seed pearls and she carried a bouquet of white carnations and pompons, showered with white satin streamers ending in love knots. Her only jewelry was a single strand of pearls.

Miss Marilyn Rose Dickey served as maid of honor with Misses Deanna and Nellie Futrell, cousins of the bride, as bridesmaids. Their identical gowns of teal blue peau de soie, were styled with fitted bodices and gathered skirts. Their teal headpieces were covered with matching scalloped illusion and matching satin slippers completed their costumes. They carried bouquets of white carnations and pompons.

Mrs. Earl chose for her daughter's wedding a gown of ice blue crepe with matching gloves and hat, black suede shoes and bag. Mrs. Bates, mother of the groom, wore a beige wool model with matching hat and gloves and brown patent accessories. Both wore corsages of white spider mums.

Donald Gail Seffens of Sterlington attended the bridegroom as best man. Ushers were Charlie Earl, brother of the bride and Weldon Hester, Marshall, Texas, cousin of the bride. Ring bearer was John Hurt of Huntsville, Ala., nephew of the groom.

Miss Joyce Scott of Little Rock, Ark., niece of the groom and Miss Robie Lynn Woodley, Marshall, Tex., cousin of the bride, were flower girls. They wore matching dresses of pink and lavender organza with small corsages of white mums and carried baskets of rose petals.

A reception followed in the Fellowship room of the church. Guests registered in the bride's book which was placed on a linen-covered table holding a memory candle. Miss Janice Boyd presided at the table. The bride's table, covered in white net, bordered with white satin ribbon, was adorned with white satin bows. Centerpiece was an arrangement of white mums and pink and white carnations with lighted tapers in double crystal candelabra. Mrs. E. W. Dickey served the bride's cake and Miss Janet Glenn presided over the crystal bowl which held pink frosted punch. Tea girls were Peggy Mardis, Deanne Dickey, Brenda McGough and Josephine Young. Rice bags were presented guests by Molly Ann Futrell, Marshall, Tex., cousin of the bride.

For a wedding trip to Dallas, Texas the bride wore an aqua suit with brown accessories and an orchid corsage. Mr. Bates is a senior at Northeast Louisiana State College. The bride attended Northeast and is now employed in Sterlington where the couple will reside.

A large number of out-of-town guests attended.

MELTING PARAFFIN

Coffee cans, shortening cans and large 47 ounce juice cans make good containers for melting paraffin when you make holiday candles. To eliminate smoke and odor it is recommended that you use a low heat for the melting process.

Camellia Club Hears Talk On Forcing Blooms

Discussions of the proper watering of camellia bushes and the gibberellic acid in development of blooms were given at the Monday night meeting of the Northeast Louisiana Camellia Club in the Louis Locke Room of Ouachita Parish Public Library, 1800 Stubbs Ave.

Frank Spivey, local camellia grower and authority, discussed the use of gibberellic acid in the development of blooms, pointing out the problems sometimes encountered when using the liquid. Mr. Spivey also told the group that only a few of the buds on each bush should be treated at a time for continual blooming.

Major Emil E. Wisakowski talked briefly on watering of the plants and the camellia's ability to withstand minerals in water.

Attending the meeting were Mr. and Mrs. Lee Hodges, Mr. and Mrs. Kenneth Weldin, Mrs. L. B. Adams, Mrs. O. E. Chapman, Columbia; Mrs. Marie McDuffie, Mrs. John M. Breard, Mrs. M. L. Johnson, Mr. and Mrs. Woodrow Hathorn, Mrs. A. E. Montgomery, Mrs. E. T. Lampkin, Mrs. J. L. Seidenspinner, Mrs. Addie Lou Juneman, Mr. and Mrs. Leo Hartman, Mr. and Mrs. Walter Bentrup, Bruce Bairnsfather, James M. Simmons, Mr. and Mrs. H. C. Mayo, Mr. and Mrs. Duncan Cook, Mr. and Mrs. J. L. Jones Jr., Frank V. Spivey, Mr. and Mrs. Emil E. Wiskowsky, Mr. and Mrs. Philip Bernhardt, Grayson Guthrie, Mrs. R. W. Cretney and William Hardin.

MISS MARTHA ANN COMPTON

Miss Compton Betrothed

Mr. and Mrs. Everett Compton, Dermott, Arkansas, announce the engagement and approaching marriage of their daughter, Martha Ann to Arlon Boatman, son of Mr. and Mrs. Cecil E. Boatman of Huttig, Arkansas.

The couple will be wed at a Nuptial mass December 28 at St. Mary's Catholic Church in McGehee, Arkansas. Rev. Bernard Malone will officiate.

Miss Compton is a sophomore at Norhteast Louisiana State College in Monroe and is residing with her aunt, Mrs. Ron Whitaker, 2757 Point Drive.

Mr. Boatman is a senior at Arkansas A & M College where he will receive his degree in May.

TILE FOR WALLS

Asphalt tile, commonly used for floors, also makes a practical wall covering as it is completely washable.

Look Lovely for the HOLIDAYS . . .
PAT PERRY'S
BEAUTY SALON
606 WILMUTH FA 5-3352

Hiller's GIFT
. . . Where Santa hangs his hat!

twin city shopping center
OPEN NIGHTS TIL CHRISTMAS

for Christmas
— going and Giving
for going . . .
HOLIDAY BROCADE
from $1.59 to $9.98
CREPE
In A Large Group of Colors
from $1.49 to 2.98
for giving . . .
SEWING BASKETS
from $1.98 to $3.49
WISS PINKING SHEARS
$6.95 and $7.95
Complete Stock of Sewing Notions for
STOCKING GIFTS
★ Santa Dolls ★ Christmas Stockings
THIS WEEKS SPECIAL!
Group COTTONS 2 yds. $1.00
Group WOOLS $1.49 to $2.98
CREATING FASHIONS . . . IN FABRICS
Fabric House
Twin City Shopping Center 325-8111

◆ LINGERIE ◆
by KAYSER
The Perfect Gift for Christmas
Choose "TONIGHT," the Gown with the built-in bra. Also, Slips, Pettislips, Pettipants, pajamas.
Exquisite Fabrics For Your Holiday Parties
Costume Jewelry. Free Gift Wrapping
the FABRIC MART
"Our Shop Is Only 8 Blocks from Louisville Bridge, One Block Above Ford Motor Co. on Cypress"
FA 2-5981 1207 CYPRESS WEST MONROE

Terry Farris
..... *The Store* .....
..... *With The Most For Christmas*
SHOP NOW—USE OUR CONVENIENT LAY-AWAY PLAN
Merry Christmas GIFTS Family Style

Blouses
Long sleeve, stripe shirt or roll up sleeves in cotton print. Sizes 8 to 18 in colors of pink, lilac and aqua.
3.99

V-NECK SLIP-ON
Sweaters
Solid color shell of mohair souffle. 75% mohair, 25% wool. Sizes 34 to 40 in colors of pink, lilac and aqua.
10.99

CARDIGAN
Sweaters
Just the thing. . .a V-neck mohair souffle in sizes 34 to 40. 75% mohair—25% wool in colors of pink, aqua and lilac.
10.99

Christmas Pastels In
COORDINATED
Sports-Wear
Of Loop Mohair Souffle

NOT EXACTLY AS ILLUSTRATED
YOU'RE INVITED TO USE OUR CONVENIENT LAY-A-WAY PLAN
Buy Now While Selections Are Complete

Jackets
Fully lined V neck with a 3 button front. 82% wool and 18% mohair in sizes 8 to 18 and in colors of pink, aqua and lilac.
10.99

Skirts
A fully lined straight skirt in sizes 8 to 18 and in colors of pink, aqua and lilac. 82% wool and 18% mohair.
7.99

SLIP-ON
Shells
Fully lined with zipper back in sizes 8 to 18 and in colors of pink, aqua and lilac. 82% wool and 18% mohair.
5.99

TERRY FARRIS WILL BE OPEN EVENINGS 'TIL CHRISTMAS
Terry Farris Stores, Incorporated
Highland Shopping Center WEST MONROE
The Friendly Family Store

Dee Dee's
Sleepy-time
fashion
for greeting
santa
claus
. . . and visions of sugar plums danced thru their heads . . .
CHRISTMAS NIGHT SHIRT and MATCHING PILLOW SLIP
Gay cotton green and red holly print on white grounds with happy Santa Claus applique on pocket and standard size pillow case. And only $7.98 for the set, sizes 6-14.

Also available in animal print or black and white ticking
Our Beautiful Gift Wrap Is Yours For The Asking
1805 ROSELAWN
PHONE 325-7521
CHARGE ACCOUNTS INVITED
CONVENIENT LAYAWAY
GIFT CERTIFICATES

Why Grow Old

By JOSEPHINE LOWMAN

It is fascinating to talk with Eddie Senz, that great make-up artist. I always wish I had a tape recorder along with me because I cannot take shorthand and I lose much which I would like to pass on to you.

Eddie never gives me stereotyped advice about make-up. This is not surprising when you remember that he has designed the make-up and been consultant for many Broadway hits and television shows. He is responsible for the make-up and hair styling of many a celebrity and numerous women who are prominent in social and political life rely on him for help.

According to Eddie Senz the trouble is that most women try to look alike. For this reason they often adopt fashions which can make a pretty woman look almost homely. A homely woman may be the very latest in style but not look nearly as pretty as she could.

He said, "Unless a woman has the face and figure of a model extreme faddish fashions may be disastrous for her." Mr. Senz did not mean to suggest that you wear ankle length skirts when knee length is the mode or plaits hanging down your back when the bouffant is the style. He believes that every woman should enjoy and take advantage of the change in pace and the variety which changing fashion brings her, but that she should choose from it what is most flattering.

If a woman wishes to be attractive to men Eddie reminds us that no matter how brilliant or well educated a man is, he always sees a woman as a woman first and as a "Clotheshorse" second. She must be feminine.

Christmas Specials
for the Diaper Set . . .
Terrycloth
CREEPERS
• Size . . . Infant To 1 Year!
• Yellow, Pink, Blue and Aqua
Reg. 2.98
Special $2.29

This Christmas Give Your Young Lady . . .
DRESSES
from our large selection by . . .
Cinderella
Joselle Originals
Suzy Brooks
from $6.99
NANNY'S TOT SHOP
204 Sheridan 325-7895
"Next Door To Roye's Fabric Center"

ENGRAVED
Gift Certificates
FOR YOUR CONVENIENCE
A Gift for You
always
A WELCOME GIFT
. . . anytime!
Park FREE At Any Downtown Lot . . . Let Us Stamp Your Parking Ticket
DEW MUSIC CO.
339 DeSiard "Downtown" FA 2-8127

Cynthia Anne Jeansonne

Cynthia Anne Jeansonne Engaged To Dr. Ketchum

Mr. and Mrs. Newty A. Jeansonne of Ville Platte, announce the engagement of their daughters Miss Cynthia Anne Jeansonne, to Dr. Lynn D. Ketchum, son of Mr. and Mrs. Fred Ketchum of New Orleans. The bride - elect is the granddaughter of Mr. and Mrs. E. J. Jeansonne of Swartz.

The wedding will be celebrated on January 18 with a nuptial mass at Sacred Heart of Jesus Church in Ville Platte.

Miss Jeansonne, whose mother is the former Birdie Anne Mayneaux of Plaucheville, received her education at Sacred Heart school of Ville Platte. She later finished a course in x-ray technology at Charity hospital in New Orleans and is now associated with Ochsner Foundation Hospital.

Dr. Ketchum, whose mother is the former Dorothy Marie Webre of New Orleans, received his Bachelor of Science degree from Loyola University. He received his Medical degree from Tulane Medical school where he was a member of Nu Sigma Nu, medical fraternity. He interned at Charity hospital in New Orleans and is currently in his third year of General Surgery Residency at Ochsner Foundation Hospital and will complete his training in plastic surgery at the University of Kansas Medical Center.

Review Club Entertained By Mrs. Davis

Members of the Review Club were entertained Monday, December 2 in the home of the president, Mrs. W. T. Davis, 106 Glenmar.

Following the club collect and business session, Mrs. Claude Smith, public affairs chairman, read an article regarding the responsibilities of a good citizen to be informed of political candidates and to vote.

Mrs. Allen Givens, conservation chairman, gave a summary on articles from the Club Woman magazine, in which women can influence the conservation of wild life, forest and water either directly or indirectly.

The program "More Retrospection" was introduced by Mrs. C. P. Gray Jr., who opened with a quote by Cicero, "Memory is the Receptacle and Sheath of All Knowledge." Mrs. Gray then presented Mrs. Ralph King Jr., who reviewed That Summer in Paris by Morley Callaghan.

Mrs. Claude Smith reviewed A Quentin Reynolds Memoir by Quentin Reynolds, newspaperman, one - time foreign correspondent and roving reporter, equally at home on Broadway or in Hollywood. Mrs. DeWitt Henry tied the Christmas spirit to the program as she displayed Christmas cards to be sent to honorary members and read a poem entitled, "What is Peace."

At conclusion of the afternoon a dessert course was served by Mrs. Davis to Mrs. E. P. Cudd, Mrs. Thomas Dansby, Mrs. Calvin Folds, Mrs. H. A. Gentry Jr., Mrs. DeWitt Henry, Mrs. Allen Givens, Mrs. Prentice Gray Jr., Mrs. Fred Huenefeld Jr., Mrs. Ralph King Jr., Mrs. John Loftin, Mrs. Craig Morgan, Mrs. Claude Smith, Mrs. Sam Smith, Mrs. N. R. Spencer and Mrs. George T. Walker.

remember:
you are cordially invited to
CHRISTMAS OPEN HOUSE
Today, Sunday, December Eighth
TWO TO SIX PM
COFFEE
SERVED

at the
FLOWER SHOPPE
1004 North Third

Suedewear Continues To Hold Sway

Suede and suede-like fabrics are king of fashion this year. Fur trimmed suedes with mink or Norwegian fox are most popular. The American production of suedes cannot supply the demand. Manufacturers are importing suede garments from Spain, Switzerland, Belgium, Holland, France and Italy. Some skins are being imported from Spain.

One of the most interesting developments is the screen - printing of suedes. The garments will be in the quality women's wear stores in limited quantity. The process for obtaining multicolored print drycleanable suedes is new. It is done by ha nd.The designs are made eral Surgery Residency at Och- the special dyes are applied by hand to the skins. The method allows the suede to retain its original silk-like hand. The manufacturer claims the printed suedes can be drycleaned without deterioration of quality printing, color, or hand.

SINGER
GIVE HER THE FINEST
Put the brilliant SLANT-O-MATIC* zigzag in a handsome desk, space-saving cabinet or portable case—whichever suits her needs.

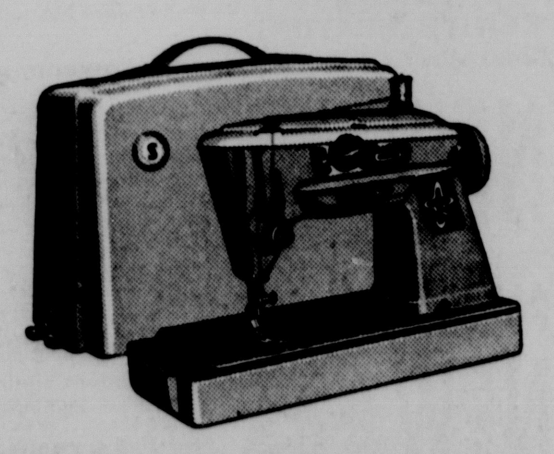

SLANT-O-MATIC Portable
Outsews them all—for straight, decorative and practical zigzag sewing! Complete, only $2.80 a week after a small down payment.

SLANT-O-MATIC Desk model
The Copenhagen Desk is inspired by modern Danish design. Complete, only $3.95 a week after a small down payment.

SLANT-O-MATIC Console model
The Cosmopolitan console gives her generous sewing area and storage. Complete, only $2.95 a week after a small down payment.

GIFT CERTIFICATE
Singer Christmas Record Album
FREE with any purchase over $10 with this coupon. Or, take this coupon to your SINGER SEWING CENTER and get your 12 in. hi-fi record album for $1.00. Offer expires Dec. 31, 1963.

Buy now—little or no down payment—first monthly payment in January

Prices include sturdy, attractive carrying case (excluding SPARTAN* model)

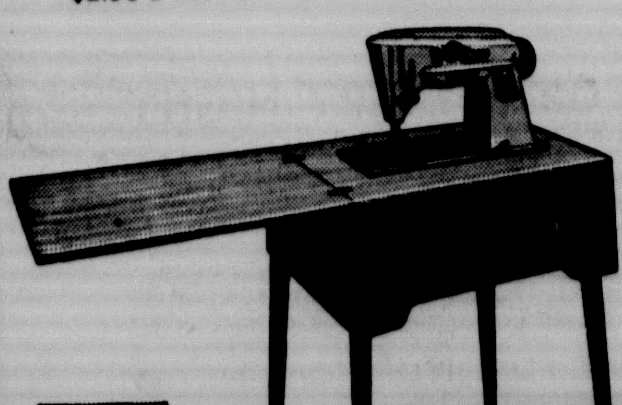

Other Machines from $59.50
Traditional and Contemporary Cabinets from $47.50

SINGER SEWING CENTERS
*A Trademark of THE SINGER COMPANY
Listed in phone book under SINGER COMPANY
Monroe – 115 No. 2nd
Bastrop – 117 So. Franklin

South America
. . . see it yourself*
Discover romance, music, exciting cities, gay people . . . tropic beaches, white-capped mountains. South America is a fabulous land—filled with pleasures and delight. See it yourself—it will surpass your fondest expectations.
Choose a Brownell South America holiday — Hospitality Travel® or Independent, air or sea. Ask us for folders and details.
*14 to 20 days, monthly departures, from $719.
Mrs. Jack (Marillyn) Taylor
STUCKEY'S
Travel Service
Penn Hotel Lobby
Monroe, Louisiana
FA 5-4659

GIFTS For Her...
Allen's
When you Shop Allen's You Get The Choicest Gifts For Your Loved Ones.

PARTY DRESSES
Dressy and casual styles, in sleek, sheer sheaths and very full skirts. See the wonderful array of beauties. Sizes 3 to 15, 8 to 20, tall girl sizes and half sizes.
10.95 to 59.50

PICTURE PRETTY
FORMALS
An exquisite selection of formals in beautiful flowing skirts. In nylon, chiffon, taffeta, and many other materials. In all the wanted pastel colors and reds and blacks. Sizes 3 to 15, 8 to 20, half sizes and tall girls' sizes.
19.98 to 98.50

THE KNIT TAKES A STRIPE for clear white contrast. This three-piece suit makes the most of fashion by doubling its stripe and running it all around the border of its Chanel jacket. Then, to enlarge on the theme, trims the jacket flaps and the neck of its sleeveless shell with more of the same. Powerful styling, all knit in soft, light 100% Orlon.® By Foxwood. Sand Beige, Skipper, Coral, Lilac, Banana. Sizes 8 to 16.
19.98

PAJAMA SETS
All the color choices. In three-piece and two-piece. Sizes 32 to 40. Tailored and dressy. Also 4-piece sets.
2.98 to 19.95

GOWNS
Popular styles in full length, shorties and waltz length. All the pastel colors and high shades. Sizes 32 to 40.
3.98 to 17.98

HATS
Special Groups
Reg. To 5.95
$2–$3

ALLEN'S BEAUTIFUL GIFT WRAP IS FREE

ALWAYS FREE STORESIDE PARKING

If In Doubt . . . Be Certain With An Allen's Gift Certificate

CAN CAN SLIPS
The modern can-can for the modern Miss. Small, medium and large, all colors.
2.98 to 6.98

Lovely to Wear
GLOVES
From Dawnelle, Kayser, others
$2 to 3.50

All New Selections
HANDBAGS
All handsomely designed for the accessories of today.
1.98 to 10.98

OPEN AN
Allen's
EXTENDED CHARGE

PEIGNOR SETS
Full flowing chiffon gowns that are lined all the way. In pastel colors, white, black, red. Sizes 32 to 40.
10.98 to $35

PATIO COATS
Satins, velvets, penwale corduroy, others.
5.98 to 19.98

PANTIES
Dressy and tailored . . . all colors. Sizes 4 to 10. Regular 1.95, now selling to you for her next gift for only 1.00.
1.00

SWEATERS
100% high bulk orlon, banlon and bulky knits in all pastel colors, red and black. Sizes 32 to 40 to size 52.
5.98 to 19.95

HOSIERY
This makes an ideal extra gift - and they're priced so modest.
1.00 PR.
Box of 3 2.85

REPRESENTING the Home Economics section of the Louisiana Vocational Association at the American Vocational Association's national meeting Monday through Friday at Atlantic City N.J., will be Mrs. Lurline S. Sheppard of Enterprise. Mrs. Sheppard is vice president of the state group.

Jury Charges Hoffa's Aide In Bribe Try

NASHVILLE, Tenn. (AP)--A federal grand jury charged Friday one of James R. Hoffa's attorneys tried to bribe one or more jurors in the Teamsters Union president's $1-million conspiracy trial here last year.

That trial ended with a ju rdyeadlocked 7-5 for acquittal.

In a three-count indictment, the grand jury also accused the lawyer, Z. T. Osborn Jr. of Nashville, with attempting to bribe a prospective juror in Hoffa's upcoming trial on jury-tampering charges.

Osborn became the 12th person, including Hoffa, to be indicted on jury-tamperin charges stemming from the nine-week conspiracy trial.

After reporting to Judge Wil lia Em. Miller, the grand jury said it was recessing to permit the FBI and Justice Department time to assemble additional data. This was taken to mean additional indictments might be forthhcoming.

In the indictment, Osborn was accused of directing Harry Beard, a Lebanon lawyer and former legislator, to offer D. M. Harrison $10,000 to induce his wife to vote for an acquittal in Hoffa's 1962 trial.

Harrison's wife was one of the jurors in that case. Another of the jurors was Mrs. Virgil Rye.

The third count accused Osborn of seeking to arrange a $10,000 payment to Ralph A. Elliott, a prospective juror in Hoffa's jury-tampering trial. Purpose of the offer, said the indictment, was "to induce Elliott to vote for an acquittal if Elliott shhould be selected to sit on the petit jury."

Hoffa and six codefendants are scheduled to go on trial Jan. 6 on the jury-tampering charge.

Judge Miller and U.S. Dist. Judge Frank Gray last monthh ordered Osborn disbarred from practice in federal court. The judges acted after listening to a taped conversation in which Osborn allegedly made the offer to a government informer

Winter Makes It A Memorable Christmas

What better time to begin a lifetime of pleasure than gathered around a piano singing the songs of Christmas. And when your piano is a Winter, you're assured of better tone and quality plus added years of enjoyment.

You'll be pleasantly surprised to discover how easy it is to own a Winter.

WINTER
America's Greatest Piano Value

DEW MUSIC CO.
Park FREE At Any Downtown Lot
Let Us Stamp Your Parking Ticket
339 DeSiard FA 2-8127
DOWNTOWN MONROE

CHRISTMAS STORE HOURS:
9:30 to 5:30
Monday thru Saturday

60th ANNIVERSARY
the Palace

The perfect answer to all your gift problems . . . always in good taste, always most appreciated, because it's from The Palace. Get your gift certificates, issued in any amount, from our Gift Certificate headquarters, Office

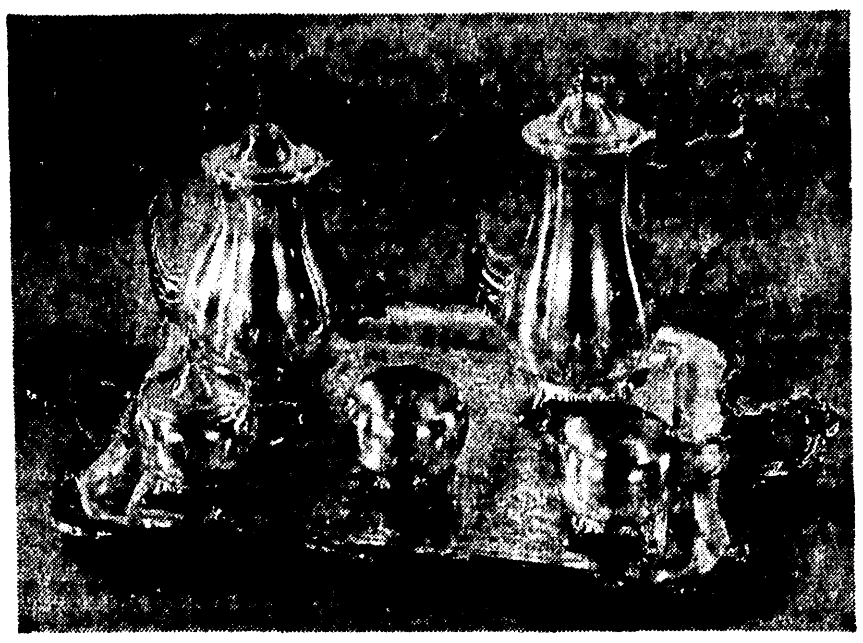

the perfect gift for the hostess . . .

handsome 6-piece service by Wm. Rogers . . . specially priced!

49.95

She'll love to own this beautiful heavy silverplate 6-piece service by Wm. Rogers of International Silver Co. . . . includes 9-cup coffee pot and tea pot, sugar, creamer, waste and large tray . . . an $80 value specially gift-priced!

plus Fed. tax

GIFT SHOP • STREET FLOOR

this Christmas, be a sport . . .

give her fashion Sportempos!

Co-ordinates by Sportempos with that suburbia look . . . styled with flair in Pastorale Pink or Danube Blue, the ultimate in wearing ease! **a.** Flap-front A-line wool skirt, two pockets, fully lined, **$15**; "golfer" sweater of mohair and wool, alpaca stitch, **$15** . . . **b.** Straight all wool skirt, **$12**; printed cardigan, **$18** . . . **c.** "Fisherman's tunic" of all wool, shetland knit, **$13**; pure silk slim jims, completely lined, side zipper, **$18** . . . your choice of sweaters, sizes 34-40, skirts 8-18.

FASHION SPORTSWEAR • SECOND FLOOR

all purchases beautifully gift-wrapped . . . free!

she looks so cute in furry slippers

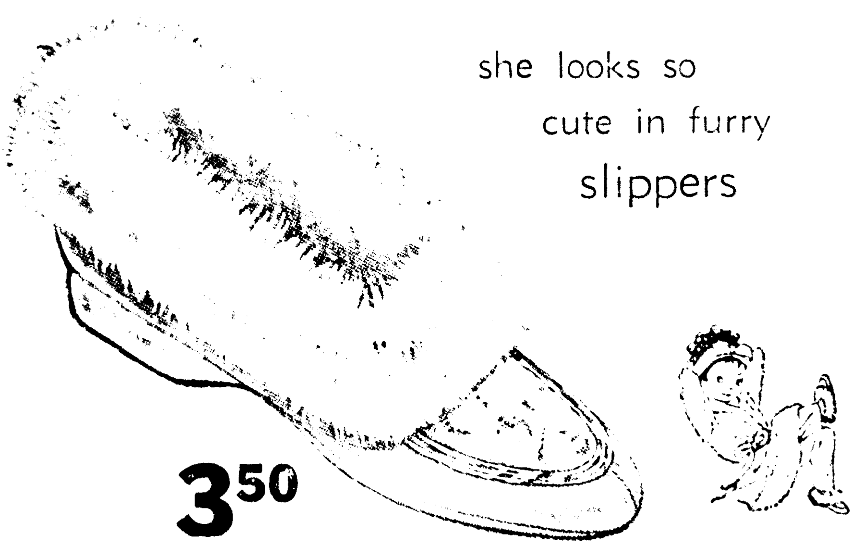

3.50

Soft mocs with genuine bunny fur collars . . . make her glad it's bedtime . . . in your choice of pink, white, or light blue with matching fur, or gold with black fur . . . sizes 9 to 3.

SHOE SALON • STREET FLOOR

for Christmas giving . . . Christmas travel!

American Tourister's "tiara" new fashion luggage!

round hat box	19.95	24-inch pullman	33.95
train case	27.95	27-inch pullman	43.95
fitted case	27.95	garment carrier	49.95
weekend case	27.95	garment carrier	52.95

• in colors of scarlet, dusk, fawn or white!

Sleekly designed in the 3-way taper . . . modern molded body reinforced with fiberglas for maximum strength, vinyl-covered to resist scuffing and staining, cushiony foam rubber handles with chromium finish hardware for carrying ease.

prices plus Fed. tax

LUGGAGE • THE PALACE ANNEX

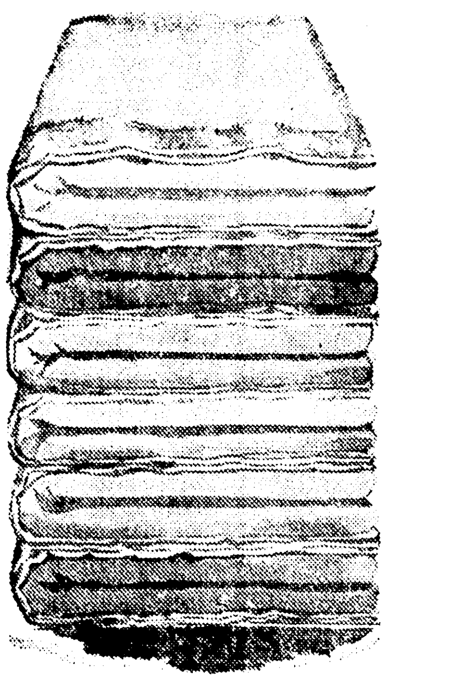

the warmest gift of all

fine blankets . . .

North Star
"Camden" blanket of all wool, guaranteed against moth damage.
17.99 to 29.99

Chatham
Acranite blankets of 100% virgin Acrilan, non-allergic, washable.
12.99 to 19.99

Nashua
Electric blankets with two year warranty, single or dual controls.
single control 16.99
dual control 19.99

. . . and comforts!

Cotton covered comforter filled with wonderful dacron, 10.99 to 19.99

Nylon covered comforter filled with soft dacron, 11.99 to $25

Satin covered comforters filled with comfortable down, 24.99 to 39.99

Velveteen covered comforter with satin back, dacron filled, 29.99

Be practical, give the gift that's always appreciated, your choice of many colors and sizes.

BLANKETS • THIRD FLOOR

the finest candy . . . to give or receive . . .

Russell Stover

assorted chocolates
1-lb. box .. 1.60 3-lb. box .. 4.50
2-lb. box .. 3.15 5-lb. box .. 7.50

the gift box
1½-lb. .. 2.40 2¼-lb. .. 3.50

little ambassadors
1-lb. box . 2.15 2-lb. box . 4.25

Here's a variety to please all tastes . . . a choice selection of the finest, freshest candy, a favorite anytime!

CANDIES • STREET FLOOR

MRS. CHARLES ERNEST PITTMAN JR.

Yule Season Reflected In Pittman-Miller Vows

Grayson Baptist Church was scene of the candlelight ceremony Saturday, November 30 which united in marriage Miss Rosa Gail Miller of Grayson and Charles Ernest Pittman Jr. of Clarks. She is the daughter of Mrs. Reba Miller of Grayson and parents of the bridegroom are Mr. and Mrs. Charles Ernest Pittman of Clarks.

Tall baskets of red roses and white stock, entwined with ivy and branched candelabra formed a background for the double ring vows at 4 p.m. read by Rev. Don Roberts. A program of nuptial music was presented by Mrs. Coscille Roberts, organist. Miss Mamye Wilkes, at the piano accompanied Mrs. Doris Pollard, who sang.

The bride was given in marriage by her brother, Harry Dale Miller of Baton Rouge. Her gown of ivory delustered satin was styled with bateau neckline etched with lace appliques encrusted with seed pearls. Long sleeves tapered to points over the hands. The lace applique motif encircled the waistline and bordered the hem of the straight front skirt, caught up with back fullness to form a bustle effect, terminating in a chapel train. Her elbow length veil of imported illusion was held in place by a pearled headpiece and she carried a crescent bouquet of bride's roses atop a white Bible.

Mrs. Harry Dale Miller who served as matron of honor, wore a sleeveless sheath of cranberry red velvet with long white gloves and white fur headpiece. She carried a nosegay of white blossoms.

Ring bearer was Vicky Miller, niece of the bride, who wore an emerald green velvet dress with a white fur bandeau.

Darrel Meyers, brother-in-law of the bridegroom, served as best man and ushers were Winsted Pittman, brother of the groom and Charles Bates.

For the occasion the bride's mother wore a royal blue wool crepe sheath with veiled hat of brown velvet and mink tails. Her accessories were of brown lizard and she wore a corsage of pink carnations. Mrs. Pittman, mother of the groom, was wearing a grey suit with black and gray hat, black accessories and a pink carnation corsage.

Following the ceremony a reception was held in the home of Mr. and Mrs. Charles Pollard. The reception table, covered with a red cloth, overlaid with white lace was centered with an arrangement of white chrysanthemums and red chenille flanked by red candles in silver holders.

Mrs. Ann Kennedy presided at the bride's book. The cake was served by Mrs. Amanda Meredith and Miss June Childress presided at the cyrstal bowl of red punch.

When the couple left on a wedding trip the bride was wearing a gold wool suit with gold hat and truffle lizard accessories. Upon their return the couple will reside in Bossier City. Both are graduates of Grayson high school and Mrs. Pittman attended Northeast Louisiana State College in Monroe.

The Perfect Christmas Gift

BEAUTIFUL FAMILY BIBLES

• MASONIC
• CATHOLIC • PROTESTANT

In blue, black, or white. Also Sports Encyclopedia containing six volumes, covers all sports. Over 1500 illustrations. Learn how to do it by just looking. Makes a very good gift for boy or entire family.

Also Cook Books, 2 big volumes.

Robert Payne
Call FA 2-0771
Week days after 5 PM

Welcome Wreath Easy To Make

In the friendly spirit of Christmas, design a holiday welcome wreath out of freshly cut evergreens, either from your own yard or from the corner florist. All the equipment you'll need is a wire coat hanger or two, some red ribbons or decorations, pliers, fine picture wire, and a pair of household gloves, to protect your hands and fingernails.

Christmas Special

One Beautiful 11x14 Portrait
Reg. $9.98 ONLY **98¢**
This Special Good thru Sat. Dec. 21st
No Appointment Necessary

OPEN WEDNESDAY EVENINGS UNTIL 8 O'CLOCK 'TIL CHRISTMAS

Limit one special offer to a person or family each six months unless an additional order is placed. Minors must be accompanied by a parent.

GROSS STUDIO

Conveniently Located Away from the Congested Downtown Area ... With Ample Parking Space
809 N. 4th (Behind Louisville Pharmacy Monroe

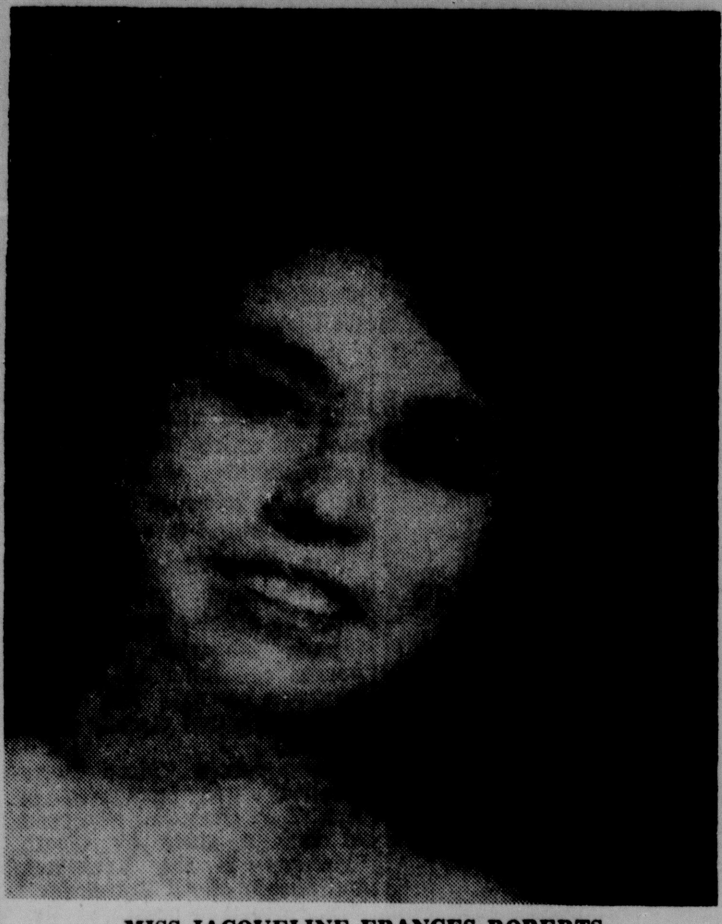

MISS JACQUELINE FRANCES ROBERTS

TWO FOR SAFETY

One way to increase the safety of your bathroom — the most accident - prone room in your house — is to install two ceramic grab bars in your bath and shower enclosure. Set one low, just about the tub line, and the second at a convenient height for the average adult. Two grab bars set firmly in the ceramic tile wall will give an extra measure of safety in slippery tub areas. The lower bar should be in easy reach of youngsters.

NOW READY TO SERVE YOU

Juliana

TOUR AND TRAVEL CENTER
MRS. B. L. MATRAVERS, OWNER

Airline Tickets Everywhere—
We Make All Reservations.

"Never A Service Charge"

2008 Roselawn Ph. 325-6665
Monroe, La.

Miss Jacqueline Roberts To Wed Bobby L. Kelly

Engagement and approaching marriage of Miss Jacqueline Frances Roberts to Bobby Lavelle Kelly, son of Mr. and Mrs. T. L. Kelly of Collinston is announced by her parents, Mr. and Mrs. William Huey Kilpartrick of Collinston.

The December 20 wedding date was revealed at an announcement tea held recently at the International House in Bastrop. Vows will be exchanged by the couple at 7:30 p.m. in the First Baptist Church of Collinston with Dr. H. L. Driskell officiating.

Miss Nita Bawcum of Delhi has been chosen by Miss Roberts to serve as maid of honor. Bridesmaids will include Miss Janie Miller of Bastrop; Miss Wanona Harper of Collinston and Miss Joyce Deal of Verlanck, New York, cousin of the bride-elect.

Serving the future bridegroom as best man will be his uncle, J. R. Kelly. Groomsmen will be Bill Kilpatrick, brother of the bride-elect; Jack Langston Jr. and Russell Langston, cousins of the bride-elect.

Music for the ceremony will be provided by Rector Hopgood, soloist, who will be accompanied by Miss Hermoine Driskell. Rhonda Dawkins of Bastrop, will be flower girl and Bill Simpson of Collinston, the ring bearer.

Both Miss Roberts and Mr. Kelly are graduates of Collinston high school. The bride-elect is now a junior at Northeast Louisiana State College in Monroe.

PARTY PAJAMAS

An exciting revival is the idea of crepe pajamas for parties, very Thirtyish, with sleeveless mohair coat over the white crepe as one outstanding costume.

TICK-TOCK JEWELERS IS

GOING OUT of BUSINESS

...everything must be sold!!

14-K Gold Ladies WEDDING RINGS $4.00

Men & Ladies' DIAMONDS & Costume Jewelry ½ PRICE

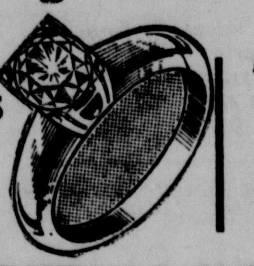

Men & Ladies' WATCH BANDS ½ PRICE

14-K Gold Man's WEDDING RINGS $5.50

BUY NOW FOR CHRISTMAS—CLOSING FOREVER!

FANTASTIC BARGAINS!

PLEASE CALL FOR ALL REPAIRS & LAYAWAYS

TICK-TOCK JEWELERS
322 DeSiard Monroe, La.
Across Street From Paramount

FIXTURES WATCH MATERIALS & TOOLS FOR SALE

Presenting the Ultimate in Stereo... All New 1964

ZENITH extended HIGH FIDELITY STEREO
with FM/AM • Stereo FM Radio

featuring THE WORLD'S MOST IMITATED TONE ARM
fabulous **MICRO-TOUCH 2G**
with "Free-Floating" Cartridge

DROP IT! SLIDE IT! TILT IT!

IT'S IMPOSSIBLE TO ACCIDENTALLY RUIN A FINE STEREO RECORD

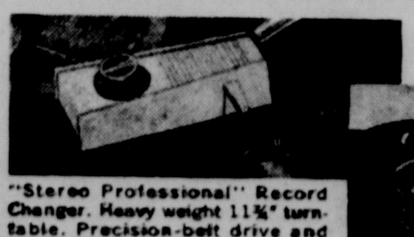

"Stereo Professional" Record Changer. Heavy weight 11¾" turntable. Precision-belt drive and heavy duty motor for smooth constant speed.

ZENITH FEATURE
240 WATTS of Peak Music Power

NEW

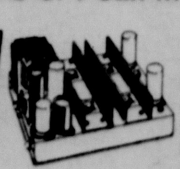

Completely transistorized Zenith Solid-State 240W Amplifier for finest sound reproduction in a home console. 240 watts peak music power output. (120 watts EIA)

ALL NEW! ALL ZENITH!
PUSHBUTTON Studio Control Panel

NEW

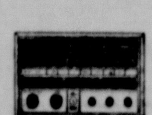

Ultra-Modern styling. Gives you instant, fingertip control...greater operating convenience. Continuously variable controls for full stereo tonal adjustment.

FINEST SOUND REPRODUCTION IN HOME CONSOLE STEREO

8 Speaker Zenith Quality Sound System.

Two exponential horns
Four 3½" cone type tweeters
Two 12" woofers

FROM THE decorator group

The SIBELIUS • Model ML2670
Long, Low Modern styling from the "Decorator Group." Handsome louvered doors. In genuine oil finished Walnut veneers and solids. AC only.

Zenith Console Prices Start at **$149.95**

EASY TERMS AVAILABLE

Haddad Hardware
North 5th at Pine

Phone FA 3-9689 | Appliances—Hardware Sporting Goods
STORE HOURS 8 A.M. TILL 7 P.M.
Free Storeside Parking

OPEN EVERY NIGHT TILL CHRISTMAS!

SEE OUR COMPLETE SELECTION OF ZENITH HIGH FIDELITY STEREO IN FINE FURNITURE CABINETRY

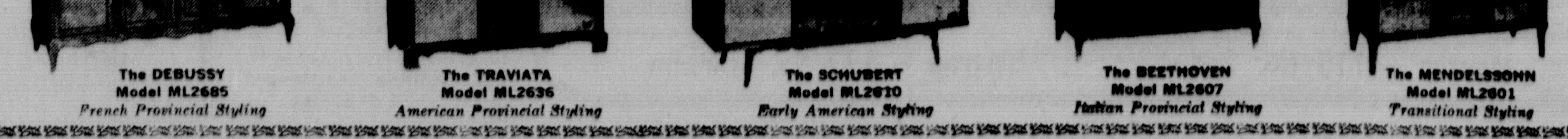

The DEBUSSY Model ML2685 *French Provincial Styling*
The TRAVIATA Model ML2636 *American Provincial Styling*
The SCHUBERT Model ML2610 *Early American Styling*
The BEETHOVEN Model ML2607 *Italian Provincial Styling*
The MENDELSSOHN Model ML2601 *Transitional Styling*

MR. AND MRS. BILLY RAY PARKS

Parks-Crumpton Vows Read In Rayville Church

Baskets of white gladioli with greenery and lighted candles formed a setting in Eastside Baptist Church, Rayville for the wedding of Miss Mary Ann Cumpton and Billy Ray Parks, on November 28 at 3 p.m.

The bride is the daughter of Mrs. Geneva Cumpton and the late Mr. Cumpton and Mr. Parks is the son of Mrs. Daisy Parks and the late Hiram Parks, all of Rayville.

Rev. Fred Keys performed the double ring vows following nuptial music by Sue Roberts, soloist and Lilwin Rockett, pianist. Candles were lighted by Bobby Cumpton and Huey Green.

Max Hollis gave the bride in marriage. For her wedding she wore a short gown featuring a pleated skirt of white peau de soie with long sleeved lace bodice. Her double veil of tulle was attached to a crown of flowers and seed pearls and her only jewelry was a strand of pearls. She carried a bouquet of cymbidium orchids with white pompons and showers of white and green ribbon.

Miss Beulah Hollis, maid of honor, wore a gown of pink brocade overlaid with chiffon, with a matching headpiece and carried a bouquet of beige-pink pompons with pink satin leaves and streamers.

Dave McCormick attended Mr. Parks as best man. Serving as ushers were Donald Cumpton and Wayne Green.

For the occasion the bride's mother wore a blue wool dress with matching accessories and the bridegroom's mother wore a blue jersey frock with accessories to match. Both had corsages of white feathered carnations.

Following the ceremony a reception was held at the home of Mr. and Mrs. Max R. Hollis. Mrs. Hollis served the wedding cake and Miss Jena Salsbury and Mrs. Julia Finley presided at the punch bowl. Miss Patsy Gammill had charge of the guest book.

For a short wedding trip the bride wore a blue wool suit with black accessories and the orchids from her bouquet. They are now at home at 324 Glenda St., Rayville.

DRAWSTRING EMPIRE

Among fashions popular this season is the drawstring Empire waistline, a softened version of the high waist, tied with a bow in front, decollete and long sleeved.

MISS MARTHA ANN KNOTTS

Engagement Announced For Martha Ann Knotts

Mr. and Mrs. Edward Bowen Knotts of Wisner announce the engagement and approaching marriage of their daughter, Martha Ann to Gary Lester Newchurch, son of Frank Nemours Newchurch of Paincourtville, La.

The wedding will take place in St. Mary's Catholic Church of Winsboro on December 28 at 4 p.m. with Reverend Cockery officiating.

The bride-elect has chosen her sister, Miss Mary Knotts of Hampton, Virginia, as maid of honor. Bridesmaids will be Miss Nancy Knotts of Sicily Island; Miss Betty Ann Businelle of Plaquemine; and Miss Linda Mason of New Orleans.

Mr. Newchurch has chosen Bernard Keithe Vetter of Baton Rouge to serve as best man and groomsmen will be Frank Nemours Newchurch Jr., of Paincourtville; John Bowen Knotts of Wisner and Arthur A. Lemmon III of Donaldsonville.

Miss Knotts was graduated from Sicily Island high school, attended Northeast Louisiana State College in Monroe and is now a student at Louisiana State University.

The prospective bridegroom is a graduate of Asension Catholic high school of Donaldsonville and is also a student at Louisiana State University.

ROSES FOR GUESTS

For a party "special" the Society of American Florists suggests that the hostess plan a decor of roses and give an individual rose to each arriving feminine guest.

Crepes Make Fashion Scene Re-Entry Into

The designers deserve every woman's praise for the exciting fabric textures this season.

Crepes have made a re-entry after some years of absence from the fashion picture. They help interpret the graceful, drapable silhouette. They range from crinkled mossy types to the sheer worsted look.

The wide, wide ribs provide texture interest whether it be the large rounded rib of an ottoman or the wide, flat rib of a corduroy.

GENUINE ENGRAVED Wedding Invitations
Samples mailed upon request. Your hand tooled die delivered with order.
FREE MONOGRAM NOTE PAPER WITH EACH ORDER
$12.45 FOR 100
HUNT STUDIO, 402 N. 6th, W. Monroe

FORTHCOMING marriage of Miss Gayle Richardson, daughter of Mrs. Myrtis Collier Richardson of Winnsboro and the late Charles Leo Richardson, to Larry Eugene Stephens, son of Mr. and Mrs. Wilson Stephens of Delhi, is announced by her mother. Vows will be exchanged Friday, December 20 in the chapel of Winnsboro First Methodist Church. Rev. M. D. Felder will perform the 5 p.m. ceremony in the presence of the families and close friends.

BLUES WITH BROWN

Look for the brown tweeds, the brown wools, always worn with pale blue for blouse or accent, and the turquoise blues worn with brown accessories.

EVENING JUMPERS

The rightness of jumpers, fall's big dress success, is seen in everything from day wools through cocktail crepes to evening brocades.

In the spirit of Christmas give a WORLD BIBLE
King James Version
. . . the most meaningful, most cherished of gifts. Nothing is more appropriate for loved ones of all ages than a handsomely bound, beautifully illustrated World Bible . . . especially at Christmas. Choose from our wide selection of editions for young folks, teachers, students, older people. Prices from $2.75 to $21.50.

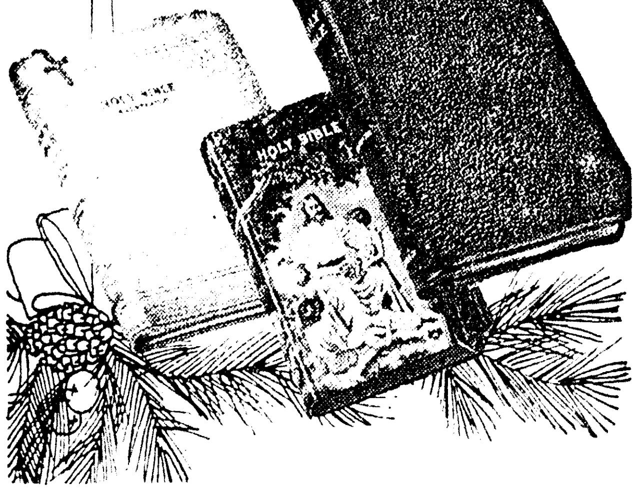

Religious Supply Shop
409 N. 3rd, Monroe FA 3-7440
Ready to Supply Your Needs
- Bibles
- Books
- Gospel Records
- Church Supplies
- Gifts, Pictures
- Filmstrips
- Teaching Aids

You'll enjoy Christmas Shopping at . . .
Shainberg's

Fur collar tipped with color of the suit!
This smart suit is in red, blue or turquoise . . . and so is the big full collar of lamb fur! Beautifully tailored of acetate crepe that's laminated . . . can never get out of shape.
Sizes 8 to 16.
19.95
Open Every Night Till 9:00 Till Christmas
EASTGATE

Christmas Gift Headquarters
THE Fashion
317 DeSiard
Phone FA [illegible]
New Shipment!
Just in Time For Christmas

3-PIECE NYLON TRAVEL SET
PAJAMAS AND ROBE
Both for Only
$5.99
- Buy for yourself . . . for Gifts
- For at home or travel
- Easy Care Nylon Tricot
- Drips Dry in Minutes
- Two-tone Pink or Blue
- Sizes 32 to 40

Mail orders promptly filled
Add 35c postage and 12c tax.
Beautiful Free Gift Wrap

Lasting gifts of fine music enjoyment
Magnavox
revolutionary new *space-saving*
STEREO HIGH FIDELITY with
Solid State Circuitry-NO TUBES!

- Compact, functional cabinets are ideal wherever space is a problem
- So dependable—solid state components are guaranteed 5 years
- Ten times the efficiency of comparable tube sets
- All with the fabulous MICROMATIC PLAYER that lets records last a lifetime—Diamond Stylus guaranteed 10 years

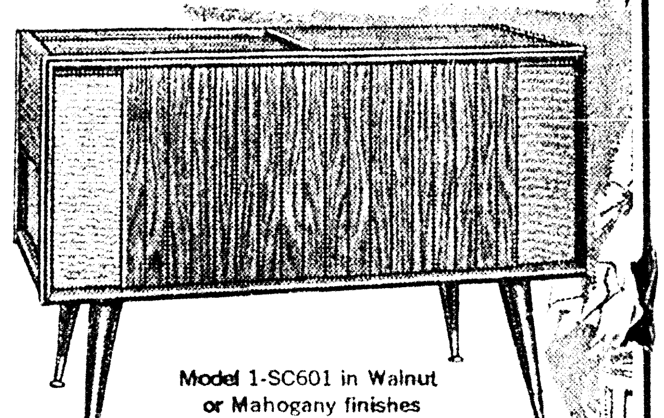

EXCITING NEW CONSOLE on detachable legs. Only 24" H, 36½" W, 17" D. Powerful stereo amplifier, 4 high fidelity speakers. Gliding top panel opens to Micromatic record player—all controls, without disturbing your top-of-set decorative appointments.
Model 1-SC601 in Walnut or Mahogany finishes
only $149.50

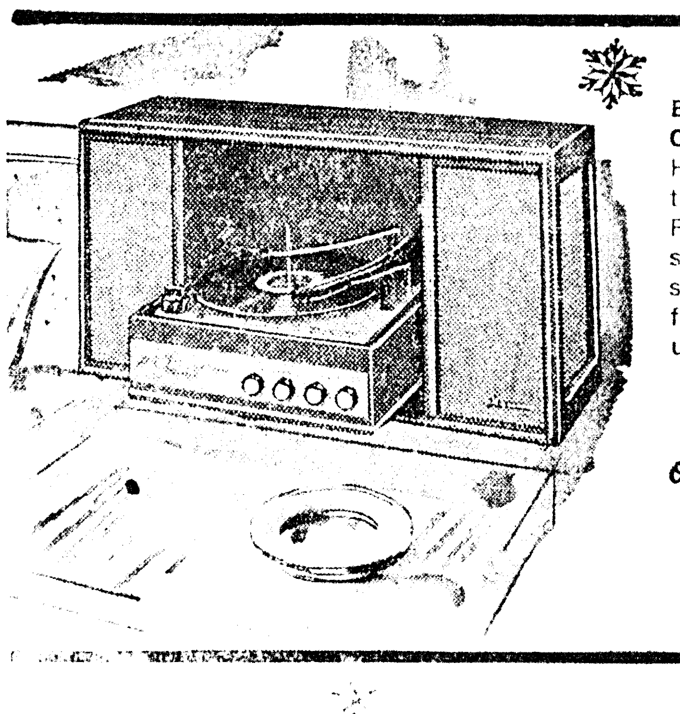

BEAUTIFULLY SLIM—HANGS ON WALL! Only 10" D, 17½" H, 34" W. Perfect on shelves, tables—in bookcases, too. Powerful stereo amplifier, 4 speakers project thrilling sound from both sides and front. Micromatic player tilts up when not in use.
only $149.50
Models 1-SC602 in Walnut finish. Others with FM/AM radio from $198.50

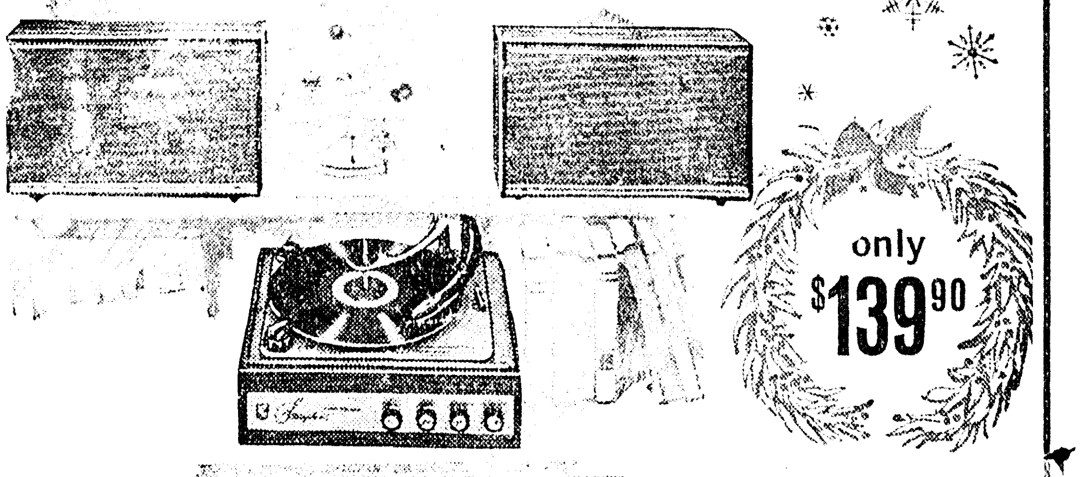

only $139.90

CUSTOM COMPONENTS—NO TUBES—NO UNSIGHTLY "HARDWARE" LOOK! Beautifully finished in Walnut, these compact units are ideal in bookcases, on shelves—even out on tables. Identical cabinets each include 2 high fidelity speakers. Micromatic Player unit contains powerful solid state stereo amplifier and all controls. Here is Custom Stereo Hi-Fi, at modest cost, in a system that adds decorative beauty anywhere. Others with FM/AM radio from $198.50

COME IN TODAY—See and hear these vast improvements in the re-creation of music.

Park FREE At Any Downtown Lot . . . Let Us Stamp Your Ticket!

DEW MUSIC CO.
339 DeSIARD DOWNTOWN MONROE FA 2-8127

Look For In Fashion

. . .the finer look of jewelry, inspired by antique working, with feathery piercings, pieces blending but not matching.

. . .a new trend to gloves the same color as the costume, so that arm and hand are one, the handbag blending in darker tone.

. . .the dominance of the turtleneck as the one fashion neckline of the season, ditto the shirt cuff for sleeves.

. . . a return of chiffon from its orgy of prints to pure color, sometimes shade on shade, used in classically draped gowns.

. . . the preferred coat shape of the year, seaming in a high but gently defined waist, flaring easily at the hem, the back loose.

. . . the slim look for evening, so strong that a big-skirted dress looks oddly old-fashioned, worn with a small and soft fur.

. . . the combination of black and white in the slim evening gowns, the bodice usually black velvet or jet above a highwaisted skirt.

. . . the return of hair and hat jewels, the hair ones set in front of a high postiche, the hate ones pinned at the side.

SAFETY TIP

It's a safety precaution to wash your hands with soap and water after filling a cigarette lighter. This removes the volatile, flammable fluid which could ignite when exposed to the lighter's flame.

You've Never Seen Such
TOY PRICES
"YORK IS CLEARING"
WE BOUGHT THE OVERSTOCK OF NOT, ONE BUT.
THREE WHOLESALERS
At Really Ridiculous Prices — and here comes the Biggest Savings of your life on first quality toys.
BUY TOYS NOW AT PENNIES ON THE DOLLAR!
• Here Are Some Samples •
FROGMAN Remco Reg. $13.00 NOW $5.99
• Swim • Dives • Surfaces
MONORAIL REG. $20.00 NOW $3.88
Exactly Like It Is At The World's Fair
TALKING Charming Chatty REG.$20.00 NOW $12.88
BB GUNS REG. $5.00 NOW $1.99
STROLL-A-BUGGY REG.$14.95 NOW $6.88
Chatty Baby 9-Way Complete Set
ETCH-A-SKETCH REG. $4.00 NOW $1.99
Fascination Game REG. $4.00 NOW $1.99
NATIONALLY ADVERTISED
DOLLS VALUE $10.00 NOW $3.99
Tiny Chatty Baby REG.$12.00 NOW $7.88
York Children's Shop
326 DeSiard FA 2-3005

Events Of Notes

SUNDAY, DECEMBER 8

Little Theatre presentation of "The Glass Menagerie," at Strauss Playhouse, 8:15 p.m. Hostesses: Mrs. Norman Smith, Mrs. O. A. Easterling Jr., Mrs. Phillip Rosamond and Mrs. E. A. Porter Jr.

Monroe Unit Duplicate Game at Virginia Hotel, 2 p.m.

MONDAY, DECEMBER 9

Chapter V, P.E.O. Sisterhood — Christmas dinner party at home of Mr. and Mrs. B. F. Pate, 2012 Frances Place, 7:30 p.m.

Monroe Garden Club - Display of Christmas decorations for the home at a tea at Bayou DeSiard Country Club, 2 until 4 p.m.

Miro Book Club - Mrs. R. L. Wood, 1403 Park Avenue, 2 p.m.

Women in Construction - Mrs. Ethel Lancaster, 812 S. 6th, 7:30 p.m.

Dixieland Daylily Society — annual Christmas party at Olinkraft Cafeteria, 7 p.m.

Childrens Christmas party hosted by Northeast Louisiana State College Women's Club in College Union Auditorium at 4 p.m. for children of faculty and staff members.

Twin City Hemerocallis Club - Christmas party and installation of officers at Frances Hotel, Room 212, 7:30 p.m. Mr. and Mrs. D. E. Bivens Jr. and R. C. Pittard, hosts.

Dixie Chapter No. 179, Order of Eastern Star - Masonic Temple, N. 4th, 8 p.m. Election of officers.

First Presbyterian Church circles:

8 - Mrs. Harrel Lary, 1728 Spencer, 7:30 p.m.

9 - Mrs. Walter A. Hinckley, 321 Howard, 8 p.m.

Ouachita Association for Retarded Children - First National Bank Building, West Monroe. Harold L. Braddock, speaker on "Insurance Trust Funds and Wills for Retarded Persons." 7:15 p.m. Public invited.

TUESDAY, DECEMBER 10

Evergreen Garden Club - Southern Bell Workshop, 7:30 p.m. Mrs. Fred Herchenhahn and Mrs. Charles Germany, hostesses.

Highland Park Garden Club - Christmas party at home of Mrs. H. F. Dossett, 506 Eason Place, 7:30 p.m.

Mother of Twins - Louis Locke Room of Ouachita Parish Library, 18th and Stubbs, 7:30 p.m.

First Christian Church Groups:

1 - Covered dish luncheon in Fellowship Hall of church, 10:30 a.m.

2 - Mrs. E. N. Thompson, 1609 West Avenue, 2:30 p.m.

3 - Mrs. George Morgan, 200 Roselawn, 2:30 p.m.

St. John's Christian Church groups:

1 - Mrs. Clay Wilson, 2020 Pargoud Blvd., 9:45 a.m.

3 - Mrs. Wayne Woods, 1004 Speed Ave., 9:45 a.m.

Home Gardeners Club - Christmas banquet in Cameo Room of Virginia Hotel, 7:30 p.m.

Westminister Presbyterian Church Circles:

2 - Mrs. F. V. Allison, 1401 Emerson, 9:30 a.m.

5 - At the church, 9:30 a.m.

4 - Mrs. Clifford Benson, Milhaven Road, 7:30 p.m.

Circles of Women of Covenant Presbyterian church:

1 - Mrs. Jerry Novak, 601 Orleans, 9:30 a.m.

2 - Mrs. Richard T. Bright, 1707 N. 2nd, 9:30 a.m.

3 - Mrs. Jack Taylor, 2311 Marie Place, 9:30 a.m.

4 - Mrs. DeWitt Milam, 1704 Island Drive, 2:30 p.m.

5 - Mrs. Arnold J. Jones, 803 S. 5th, 7:30 p.m.

6 - Miss Elizabeth Stenberg, 2510 Hawthorne, 7:30 p.m.

7 - Mrs. Culbert Lee, 701 McGuire, 7 p.m.

First Presbyterian Church Circles:

1 - Mrs. Lester Carr, 906 Hilton, 9:30 a.m.

2 - Mrs. A. T. Klemme, 1914 Spencer, 9:30 a.m.

3 - Mrs. Winnie E. Cole, 1700 Spencer, 9:30 a.m.

4 - Mrs. Earl Tarver, Rt. 4, 9:30 a.m.

5 - Mrs. Sam Wilder, 2322 Whitney Drive, 2:30 p.m. Christmas party.

6 - Mrs. R. J. Skillman, 304 K St., 2:30 p.m.

7 - Mrs. A. W. Hueckel Sr., 2725 Bayou Lane, 2:30 p.m.

10 - Mrs. C. B. Sprague, 3406 Loop Road, 7:30 p.m.

11 - Mrs. N. I. Borgkvist, 2320 Bienville, 7:30 p.m.

WEDNESDAY, DECEMBER 11

Twentieth Century Book Club-Luncheon at Bayou DeSiard Country Club, 12:30 p.m. with Mrs. Ray Junod, hostess.

The Study Club - Frances Hotel, 3:30 p.m.

De Nova Club - Private dining room at Bayou DeSiard Country Club, 3:45 p.m. Mrs. A. D. Tisdale, hostess.

Y-Ves - Covered dish luncheon and gift exchange at YWCA, 1515 Jackson, 11 a.m. Speakers: Mrs. Robert Oliver and Mrs. H. D. Touchstone on "The Art of Christmas Decorations."

Current Literature Book Club-Annual Christmas luncheon at home of Mrs. Buddy Tolson, on Lakeshore, 12 o'clock.

Logtown Home Demonstration club - Christmas party at home of Mrs. George Knight, 2 p.m. Mrs. Lavelle Ivy, co-hostess.

W. R. Mitchell P.T.A. West Monroe - School Auditorium, 2:30 p.m. Christmas operetta to be presented by third and fourth grades.

THURSDAY, DECEMBER 12

Magnolia Study Club - Mrs. Tristem Tyler, 3701 College Blvd., 2 p.m. Mrs. P. O. Bedgood and Mrs. J. E. Nelson, cohostesses.

Westminster Presbyterian Church Circles:

1 - Mrs. James Snedeker, 203 Belmont, 7:30 p.m.

3 - Mrs. Joseph B. Milwee, 409 Lincoln Blvd., 7:30 p.m.

First Christian Church Groups:

4 - Mrs. S. W. Raby, 502 Pine, 6:30 p.m. Covered dish dinner.

5 - Miss Jean Bonham, 405 Hilton, 7:30 p.m.

L. B. Faulk Unit No. 13 of American Legion Auxiliary-Legion Home, 3 p.m. Installation of officers.

Group 2 of St. John's Christian Church Mrs. J. C. Massey, 810 Downey Lane, 7:30 p.m.

FRIDAY, DECEMBER 13

Cultura Book Club - Christmas party at Holiday Inn, 7:30 p.m.

Annie D. Bennett Chapter No. 181, Order of Eastern Star - West Monroe Masonic Temple, 8 p.m. Election of officers.

Cosmopolitan Dance Club - Christmas dance at Paragon Club, 9 p.m.

SATURDAY, DECEMBER 14

Annual Christmas program of Moment Musicale Coterie, the Channsonnette and A-Sharp Coterie will be presented in Biedenharn Hall, 10 a.m.

Chief Tusquahoma Chapter, Daughters of the American Revolution, Mrs. H. Clifton Mize, 118 Copely, West Monroe, 2 p.m. Program, "Christmas Customs Colonial Times," by Mrs. Carter Cozine, chairman of Junior American Citizen Clubs.

Fort Miro Chapter, Daughters of the American Revolution - Julia Wossman Recreation Center - 3 p.m. Music of America by Mrs. Gilbert Marx and group. Members to bring clothing for Kate Duncan Smith and Tamassee schools. Mrs. S. O. Williams, hostess chairman.

NLSC Women's Club - Annual Christmas banquet in Gunby Dining Hall, 7:30 p.m.

Beta Pi Chapter of Beta Sigma Phi - Annual Christmas dinner party at VFW Home, 7 p.m.

Phi Mu Mothers Club - Open House honoring mothers of new pledges at home of Mrs. George Walker, 221 Chauvin.

Couple Marries In Holly Ridge

The wedding of Miss Helen Calhoun and Bobby Sanders was solemnized on Thanksgiving Day, November 28 in the home of the bride's parents, Mr. and Mrs. Percy Calhoun, at North Holly Ridge.

Rev. Earnest Dooley performed the ceremony for which the bride wore a white brocade dress with fur collar, black accessories and carried a bouquet of white chrysanthemums.

Attendants for the couple were Linda Copes and Mr. Irby, stepfather of the bridegroom.

A reception was held after the ceremony for family members and close friends. Holly Ruth Calhoun and Janice Copes presided at the reception table.

Bring This Ad Bring This Ad Bring This Ad
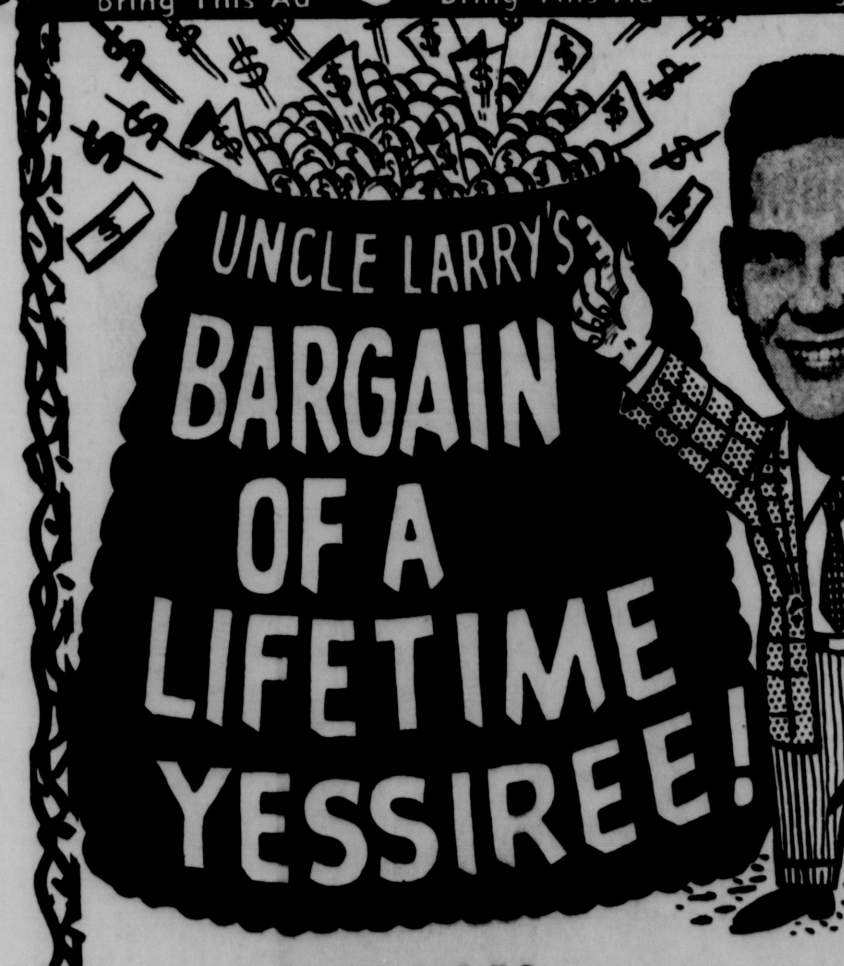

A REGULAR $16.50
11x14 SILVERTONE PORTRAIT 98¢
YOUR SATISFACTION GUARANTEED
Bring This Ad!
This ad good thru Wednesday Dec. 18
Only one special of any kind per person or family each six months unless additional photos ordered! Children must be accompanied by parent!
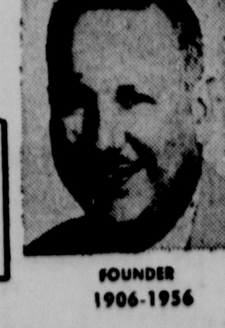
FOUNDER 1906-1956
401 Bldg. Bernhardt
Larry Robinson 'YOUR PHOTOGRAPHER'
401 Bernhardt Bldg.
Bring This Ad Bring This Ad

MRS. JAMES A, GARVAN, prior to her marriage Saturday, December 7 in the Church of Christ, Jackson Street, Monroe, was Miss Rena Delery, daughter of Mr. and Mrs. Ben Delery. The bridegroom is the son of Mrs. Vieve Garvan of West Monroe and A. J. Garvan, Monroe. Jurd Brantley, minister, performed the double ring ceremony at 2 p.m. After a wedding trip to Vicksburg, Miss., the couple will be at home at 117 Stone Avenue, Monroe.

The Perfect Gift For The YOUNG MEN ON YOUR LIST!
Junior and Prep
SUITS

Tom SAWYER
APPAREL for real boys
Elderado
FOR YOUNG MEN
SUITS PRICED FROM 18.55
Our selection is most complete. For real eye-appeal and quality.

Pajamas
Sleep in comfort and style. Solid color broadcloth with contrast piping. Wash 'n Wear . . . with exclusive No-Belt waistband, too.
Sizes 6 to 20 $2.98 Up
Tom SAWYER
APPAREL FOR REAL BOYS
Haddad's
"Better Clothes For Less Money"
North 5th At Pine FA 3-3321

Automatic Housework Predicted For 1982 Wife

By AP Newsfeatures

Today a woman's work may never be done, but if she can just hold out until tomorrow, or 1982 to be exact, she won't have any housework to do.

By then she will throw away the plastic dishes spawned by her individual home molding set. An ultrasonic closet will automatically dryclean her garments hanging inside.

Other articles of clothing that might ordinarily fill her laundry hamper will be made of a cheap paper composition and therefore can be discarded into the incinerator, along with the dirty dishes.

These are a few of the joys of future homemaking prophesied by professional home economists during a "Modernize Your Homemaking Ideas" program sponsored in Washington, D.C., by the American Home Economics Association and the National Association of Home Builders.

Others include duct work that will permanently deodorize the entire home and windows that close at the first drop of rain.

FOR THE TEENS...

SUITS SIZES 13-20 $29.95 & UP
SPORT COATS SIZES 13-20 $22.95 & UP
SLACKS AGE 14 AND UP $5.99 & UP
DRESS & SPORT SHIRTS By CAMPUS FROM $3.00
SWEATERS AGE 14 & UP FROM $8.95
BELTS SIZES 24-30 FROM $1.50
Krauss and Cahn's
Oxford Shop
906 North 18th

this CHRISTMAS GIVE HER . . . A
FRIGIDAIRE MOBILE DISHWASHER

Model OWDMF
• Exclusive Frigidaire Swirling Water Action Scrubs Every Service
• Full-size Capacity Washes 14-place Dinner Settings (132 Pieces) Plus 15 Additional Pieces
• Easy Wonderful Front Loading With Roll-to-You Racks
ONLY $228

Daniel
APPLIANCE and MAPLE SHOP
EASY TERMS
209 LOUISVILLE AVE., DIAL FA 5-4455 or FA 2-4649

Duval Maintains Commanding Lead

(Continued From Page One)

Tugwell rolled up a 7-1 margin in trouncing his only foe, Nat Gros, New Orleans court clerk, 314,403 to 45,531. The total included 1,172 precincts.

In the comptroller's race, incumbent Roy Theriot led 136,107 to 80,494 over Andrew Falcon, Gonzales, in a 6-man race with 1,144 precincts recorded.

Agriculture Commissioner Dav Pearce swept to victory 278,241 to 63,786 over his only opponent, former commissioner Sidney J. McCrory. This was with 1,112 precincts.

In a 5-man race for insurance commissioner, Dudley Guglielmo led 145,022 to 140,848 for Jack Dyer with 1,140 precincts in. Guglielmo is deputy insurance commissioner. Dyer is a Baton Rouge lawyer.

Douglas Fowler, vote machine custodian, led 194,304 to 117,039 over Raymond Laborde, a store manager from Marksville with 1,167 precincts reporting. They led a 5-man field.

Secretary of State Wade O. Martin and land register Ellen Bryan Moore were unopposed.

THE TRUTH ABOUT
NERVE DEAFNESS
Free Booklet Tells ALL!

Now for the first time ANYWHERE—Get the facts about the Nation's No. 1 cause of hearing distress — NERVE DEAFNESS.

Until today little has been written about this painless invisible condition that handicaps and isolates millions.

This new booklet explains what Nerve Deafness is, How it interferes with hearing . . . and what symptoms to look for. Find out why you may hear, but can't understand. Will surgery or a hearing aid help? Will anything help?

This remarkable FREE booklet, "The Inside Story of Nerve Deafness," tells what you can do yourself to end this embarrassing ordeal — Nerve Deafness. Write or come in for your FREE copy today.

NERVE DEAFNESS
BELTONE
703 N. 4th Street
Monroe, Louisiana

Bureau Issues Craft Warnings

NEW ORLEANS (AP) — The Weather Bureau hoisted small craft warnings Saturday, effective 4 p.m. (CST) from Port Arthur, Tex., to Apaiachicola, Fla.

The forecast was for southerly winds 10 to 20 knots, shifting to northerly 20 to 30 knots Saturday night and today.

Third Berth Is Held By Gillis Long

(Continued From Page One)

which will be necessary if no one candidate garners more than 50 per cent of the total vote.

The one-time New Orleans mayor was making his biggest splash in New Orleans, where the incomplete count showed him running four to one ahead of Long, his nearest competitor.

The voting was expected to approach a record. Long lines cropped up at polling places throughout the state. The weather was springlike, except for light rain in a few areas.

Some political experts said a Morrison victory—or defeat—could be a tipoff on Southern sentiment in the 1964 presidential race. Others called it strictly a local affair.

The race, 7th graf NL 603

The race, the first election in the nation since Kennedy's death, will decide if the political faction once ruled by the late Huey Long will once more gain state control.

Both Long, a cousin of the fabled Kingfish, and McKeithen, have support of various sides of the Long family. The late Earl Long, Huey's brother who was governor from 1956-60, was the last member of the political dynasty in the top state post.

Other major candidates are: state education superintendent Shelby Jackson; state public works director Claude Kirkpatrick; and State Rep. Louis Michot.

Before the primary, political experts predicted a record turnout of more than 900,000 of the 1.1 million registered Democrats.

Rhine Kendall Thwarts Tigers

HOUSTON (AP) — Kendall Rhine showed Louisiana State his All-America papers Saturday night, scoring 41 points and clearing 21 rebounds as Rice coasted to an 87-72 basketball victory.

Rhine tossed in 23 points in the first half and 18 in the second, and came within three points of equaling the school record he set a year ago.

Area Solons Face Runoff Contests

(Continued From Page One)

sentative. Seaman, incumbent representative and in office since 1948 polled a total of 717 votes. The Waterproof insurance man was running in spite of an illness of several years. DeWitt, a parish farmer and cattleman, received a total of 752 votes. The only other canddiate, John E. Rnadall got 129 votes. A total of 2,665 votes are qualified in Tensas Parish.

Incumbent representative Lantz Womack of Franklin Parish is headed for the second Democratic primary with a parish farmer, L. D. Knox. According to unofficail returns with 15 of 19 precincts reporting, Womack, who has been at the post for the past six years, polled a total of 746 votes and Knox received 784. Polling the third highest number of votes was Cleveland Loftin ,a parish businessman and farmer with 535 ballots. There are 7,936 registered voters in the parish.

With 17 of 31 precincts reporting in Winn Parish, former representative Ashton B. Collier had built a long lead in a come-back bid with 1,486 votes. Puckett Willis, a former senator, followed with 406 votes. Running third was Stanley J. Smith, a timber owner and long-term school board member. He had 346 votes. The hopefuls are vying to fill the seat of Rep. P. K. Smith who didn't seek reeelction.

In LaSalle Parish an insurance man, Max W. Maxwell, polled 2,280 votes in the representative race to lead all other candidates but did not receive a majority, facing in the second primary the number two man, incumbent Chester Floyd who got a total of 1,384 votes. Returns are unofficial from 27 of 28 precincts in the parish. Registered voters in LaSalle Parish total 8,625.

In Madison Parish incumbent Rep. Edgar H. Lancaster Jr. was unopposed.

A runoff looms between George B. Holstead with 1,198 and Lamar W. Colvin 1,028 in Lincoln Parish. Other votes totals were John A. Mitchell, 779, Jimmy Howard 632 and Clifton A. Dry, 519.

Catahoula Parish representative W. S. Peck Jr., was defeated in his bid for a third term by a Jonesville businessman, David J. Patten. Peck, from Sicily Island, polled 1,686 votes to 1,707 for Patten, losing by a narrow 21-vote margin. Patten was beat out for the legislative post four years ago by Peck.

In a scrappy fight for representative of Union Parish John C. Wagnon, a Farmerville attorney, had a total of 935 votes with 13 of 18 precincts reporting. James P. Smith was close behind with 799 votes followed by Gene C. Allen with 611. Others in the race are W. W. Reeder, 454; Brooks Jones, 446; and Brady Elbert Hollis, 210 votes. Incumbent Rep. T. T. Fields did not seek re-election.

Marvin T. Culpepper will face incumbent Rep. I. J. Allen in a runoff election to decide the representative for Jackson Parish. Culpepper, a soil conservation servicemen, polled 1,874 against 1,642 votes for Rep. Allen. Reubin Hammons was third with 763 votes, Emory W. Rodden had 477; Newton H. Kavanaugh, 446 and Emmett Rogers, 393.

O. N. (Nick) Hamilton, an Oak Grove attorney, led in the West Carroll representative race with a total of 1,256 votes, putting him in the second primary with Allen Haley, a parish farmer and former senator. Haley polled 1,184 votes. A two-term senator, incumbent Lonnie Richmond, placed third in polling with a total of 739 votes. He was followed by J. T. Borden, a farmer, who received 244 votes. West Carroll Parish boasts a total of 4,072 qualified voters.

5th District Edge Given McKeithen

(Continued From Page One)

Board of Education, ran a high race with 40,057 votes.

His next opponent in the district was F. F. Wimberly with 11,462 while Raphiel Teagle got 11,280. Charles Perilloux received 2,496, Archie Robinson 4,992, Evelyn Terrell, 2,853.

Here is how the other Fifth District races went:

Comptroller — Incumbent Roy Theriot, 21,662; James B. Curley, 107; George Dupuis, 20,359; Andrew Falcon, 14,740; J. Arthur LeBlanc Jr., 7,163; Ralph S. Quave, 1,989; J. Theriot, 3,218; Dewey J. Voinche, 989; and Roy Wallace, 1,204.

Custodian of Voting Machines —Incumbent Douglas Fowler, 44,601; Eno Ayo, 1824; George Cain, 9225; John J. Caswell, 185; George Cross, 3526; Raymond Laborde, 8567.

Insurance Commissioner — John W. Davidson, 6363; Jack Dyer, 16,596; Dudley Guglielmo, 26,221; D. L. Long, 3938; and Speedy O. Long, 19,852.

U THANT'S CHOICE

UNITED NATIONS, N.Y. (AP) — U.N. Secretary-General U Thant has named Undersecretary Ralph J. Bunche his personal representative at celebrations to take place when Zanzibar and Kenya become independent of Britain next Tuesday and Thursday, respectively.

One Parish Solon Wins By Majority

(Continued From Page One)

without malice and gain the greatest benefits for my people and the parish I represent." He resides at 3718 Grammont St.

Mike John Jr., rounding out his first term in the legislature, pledged to "continue to work hard and give 100 per cent of time and effort in furthering the progress for the people of Ouachita parish." He advocated state sovereignty.

A real estate and insurance agent, John, 50, of 406 Filhiol, has served in the past as a member of the Monroe City School Board. He is a member of the American Legion, Ouachita Parish Farm Bureau and the Wildlife Unit, as well as several other civic groups.

George A. Wood called for good, clean, sound government for the state of Louisiana and its people. Wood, 48, of 207 Vernon, retired last year as assistant chief of the Monroe City Police department, after 20 years on the force.

Past president of the Municipal Peace Officers Association and chairman of local law enforcement officers, Wood holds membership in the Mason Order, Louisiana Peace Officers Association, M.P.O.A., Knights of Pythias, Shriners, and is a West Monroe Optimist.

GENUINE ENGRAVED Wedding Invitations
Samples mailed upon request.
Your hand tooled die delivered with order.
FREE MONOGRAM NOTE PAPER WITH EACH ORDER
$12.45 FOR 100
HUNT STUDIO, 402 N. 6th, W. Monroe

Convicted Thompson Enters Penitentiary

STILLWATER, Minn. (UPI)—Tilmer Eugene Thompson, a courtroom ace convicted of buying his wife's murder in hopes of a $1 million payoff, entered Stillwater state penitentiary Saturday as convict No. 21893.

Scarcely 17 hours after a jury convicted him Friday night of first degree murder, the little criminal attorney was brought the 30 miles from Minneapolis under heavy guard and passed through the arched, brown door of the 50-year-old Stillwater prison.

The sentence of the court was "life at hard labor." Actually, Warden Ralph Tahash said, the prison will "try to give him a job in keeping with his education and ability. A laboring job would defeat our purpose."

Sooner or Later!
Our prices are far lower than all others.
BRENNAN UTILITIES
Monroe's Greatest Furniture Discount House.
Between the river bridges on North Grand St. in Monroe, La.

THIS CHRISTMAS GIVE . . .

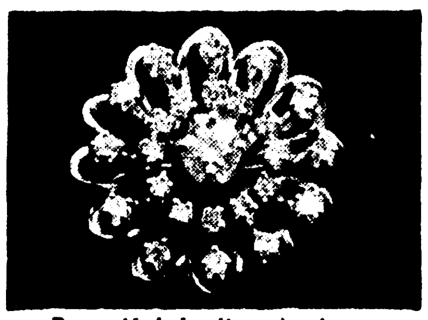

Beautiful Ladies Antique
SPRAY DESIGN RING
A brilliant large center diamond beautifully highlighted by 24 individually mounted diamonds. Elegance and simplicity in the hand-crafted 14 karat gold setting make this a truly unusual and beautiful piece . . .
ONLY $395.00
R & A JEWELERS
Monroe's Oldest Credit Jewelers
Paramount Theatre Building
(Convenient Terms Arranged)

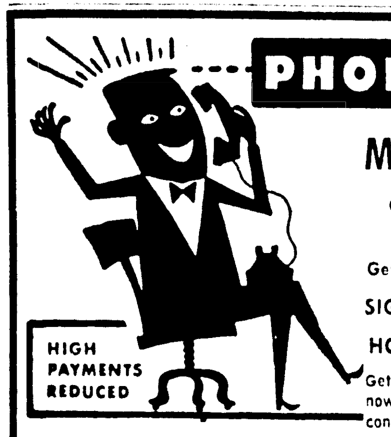

PHONE IN YOUR APPLICATION
MONEY Can Be Ready When You Arrive!
Call Mark Whitfield, Mgr.
Get $50 to $2,500 On Your
SIGNATURE . . . AUTOMOBILE
HOUSEHOLD GOODS . . . .
HIGH PAYMENTS REDUCED
Get cash for your seasonal needs now. Liberal credit, easy terms, confidential service.
WE WISH YOU A HAPPY HOLIDAY SEASON
OPEN MON. - SAT.
King Finance Co.
204 JACKSON ST. (Across St. From Post Office) FA 5-3146

for All Your Custom HI-FI and STEREO COMPONENTS . . . See Geo. Baber, Inc. featuring

B.I.C. ENDORSED QUALITY
Garrard
World's Finest Record Changers

Model AT6

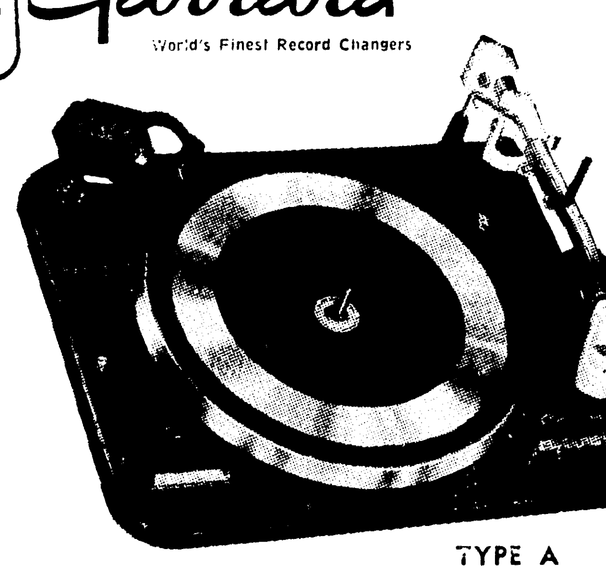

TYPE A

CUSTOM STEREO COMPONENTS FOR YOUR EVERY NEED...

Type A . . . Combines the professional performance of a dynamically-balanced tone arm, full-size turntable and laboratory series motor with the world's gentlest automatic record changing mechanism . . . $79.50

Model AT6 . . . Sensitive tubular tone arm, dynamically balanced and counterweight-adjusted, with built-in stylus pressure gauge; plus oversized turntable; Laboratory Series motor and intermix automatic record changing mechanism . . . $54.50

Autoslim / P

Autoslim/P . . . Many Quality Garrard features at a very low price. Unified control panel plays records automatically or individually - finest intermix record changing mechanism . . . $39.50

and

Wharfedale
SPEAKER SYSTEMS

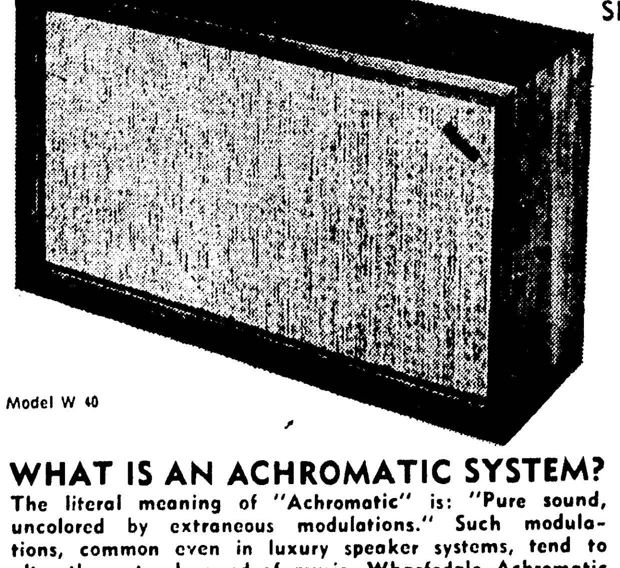

Model W 40

Model W 40
Ultra-compact, exceptionally versatile. Speakers are matched to each other in a non-resonant, sand filled cabinet . . . $69.50 unfinished.

Model W 60
Outstandingly natural, smooth performance. Full range speaker system suitable for the finest installations . . . $101.50 unfinished.

1c SALE!
Get a Shure M7D Cartridge for 1c extra with the purchase of any Custom Stereo System.

Model W 60

WHAT IS AN ACHROMATIC SYSTEM?
The literal meaning of "Achromatic" is: "Pure sound, uncolored by extraneous modulations." Such modulations, common even in luxury speaker systems, tend to alter the natural sound of music. Wharfedale Achromatic systems preserve the integrity of the speakers' performance. Achromatic construction consists of packing white sand densely between layers of hardwood. This creates an inert mass, incapable of resonating. All vibrations are damped, and the speakers and cabinets perform as a "single" unit.

We Have A Complete Selection of Stereo Components
Geo. BABER Inc.
Twin City Shopping Center
2211 LOUISVILLE FA 5-8287 or FA 5-6166

"UNCLE TOM" SEZ . . . . .
I'm Playing Santa Claus This Year . . .
SAVE UP TO 40% ON
● Furniture
● Appliances
● Stereos
● TV's
AND MANY OTHER ITEMS!
● TREMENDOUS STOCK TO CHOOSE FROM
EASY TERMS
● LAY-A-WAYS
Tom Peters DISCOUNT CO.
2202 CYPRESS WEST MONROE

... AND A NEW HOME FOR DADDY AND MOMMY FINANCED WITH A LOW COST HOME LOAN FROM PEOPLE'S HOMESTEAD

What a wonderful way to spend Christmas . . . your family together in a home of your very own! People's Homestead stands ready to help you realize this dream. If you've found the home you want to build or to buy, just come by one of our offices and discuss the financing with us. Our staff is thoroughly trained in the field of home finance, and can give you sound sensible advice that could possibly save you money.

And when you do business with us, you're doing business with home folks who know and understand local building conditions. Come in soon and see just how easy it will be for you to own your home with one of our low cost home loans!

PLACE YOUR SAVINGS WITH US... EARN A BIG, 4½% ...OUR CURRENT DIVIDEND RATE!

The People's Homestead and Savings Association

Cypress at Pine, West Monroe Catalpa at DeSiard, Monroe

"I DIDN'T HAVE TO WORK HARD THIS CHRISTMAS...

Trend House

HAS EVERYTHING UNDER ONE ROOF"

Why Grow Old

By JOSEPHINE LOWMAN

It is fascinating to talk with Eddie Senz, that great make-up artist. I always wish I had a tape recorder along with me because I cannot take shorthand and I lose much which I would like to pass on to you.

Eddie never gives me stereotyped advice about make-up. This is not surprising when you remember that he has designed the make-up and been consultant for many Broadway hits and television shows. He is responsible for the make-up and hair styling of many a celebrity and numerous women who are prominent in social and political life rely on him for help.

According to Eddie Senz the trouble is that most women try to look alike. For this reason they often adopt fashions which can make a pretty woman look almost homely. A homely woman may be the very latest in style but not look nearly as pretty as she could.

He said, "Unless a woman has the face and figure of a model extreme faddish fashions may be disastrous for her." Mr. Senz did not mean to suggest that you wear ankle length skirts when knee length is the mode or plaits hanging down your back when the bouffant is the style. He believes that every woman should enjoy and take advantage of the change in pace and the variety which changing fashion brings her, but that she should choose from it what is most flattering.

If a woman wishes to be attractive to men Eddie reminds us that no matter how brilliant or well educated a man is, he always sees a woman as a woman first and as a "Clotheshorse" second. She must be feminine.

Christmas Specials

for the Diaper Set . . .

Terrycloth

CREEPERS

- Size . . . Infant To 1 Year!
- Yellow, Pink, Blue and Aqua

Reg. 2.98

Special $2.29

This Christmas Give Your Young Lady . . .

DRESSES

from our large selection by . . .

Cinderella
Joselle Originals
Suzy Brooks

from $6.99

NANNY'S TOT SHOP

204 Sheridan 325-7895

"Next Door To Roye's Fabric Center"

ENGRAVED

Gift Certificates

FOR YOUR CONVENIENCE

A Gift for You

always

A WELCOME GIFT

. . . anytime!

Park FREE At Any Downtown Lot . . Let Us Stamp Your Parking Ticket

DEW MUSIC CO.

339 DeSiard "Downtown" FA 2-8127

Cynthia Anne Jeansonne

Cynthia Anne Jeansonne Engaged To Dr. Ketchum

Mr. and Mrs. Newty A. Jeansonne of Ville Platte, announce the engagement of their daughters Miss Cynthia Anne Jeansonne, to Dr. Lynn D. Ketchum, son of Mr. and Mrs. Fred Ketchum of New Orleans. The bride - elect is the granddaughter of Mr. and Mrs. E. J. Jeansonne of Swartz.

The wedding will be celebrated on January 18 with a nuptial mass at Sacred Heart of Jesus Church in Ville Platte.

Miss Jeansonne, whose mother is the former Birdie Anne Mayneaux of Plauceneville, received her education at Sacred Heart school of Ville Platte. She later finished a course in x-ray technology at Charity hospital in New Orleans and is now associated with Ochsner Foundation Hospital.

Dr. Ketchum, whose mothe is the former Dorothy Marie Webre of New Orleans, received his Bachelor of Science degree from Loyola University. He received his Medical degree from Tulane Medical school where he was a member of Nu Sigma Nu, medical fraternit. He interned at Charity hospital in New Orleans and is currently in his third year of General Surgery Residency at Ochsner Foundation Hospital and will complete his training in plastic surgery at the University of Kansas Medical Center.

Review Club Entertained By Mrs. Davis

Members of the Review Club were entertained Monday, December 2 in the home of the president, Mrs. W. T. Davis, 106 Glenmar.

Following the club collect and business session, Mrs. Claude Smith, public affairs chairman, read an article regarding the responsibilities of a good citizen to be informed of political candidates and to vote.

Mrs. Allen Givens, conservation chairman, gave a summary on articles from the Club Woman magazine, in which women can influence the conservation of wild life, forest and water either directly or indirectly.

The program "More Retrospection" was introduced by Mrs. C. P. Gray Jr., who opened with a quote by Cicero, "Memory is the Receptacle and Sheath of All Knowledge." Mrs. Gray then presented Mrs. Ralph King Jr., who reviewed That Summer in Paris by Morley Callaghan.

Mrs. Claude Smith reviewed A Quentin Reynolds Memoir by Quentin Reynolds, newspaperman, one - time foreign correspondent and roving reporter, equally at home on Broadway or in Hollywood. Mrs. DeWitt Henry tied the Christmas spirit to the program as she displayed Christmas cards to be sent to honorary members and read a poem entitled, "What is Peace."

At conclusion of the afternoon a dessert course was served by Mrs. Davis to Mrs. E. P. Cudd, Mrs. Thomas Dansby, Mrs. Calvin Folds, Mrs. H. A. Gentry Jr., Mrs. DeWitt Henry, Mrs. Allen Givens, Mrs. Prentice Gray Jr., Mrs. Fred Huenefeld Jr., Mrs. Ralph King Jr., Mrs. John Loftin, Mrs. Craig Morgan, Mrs. Claude Smith, Mrs. Sam Smith, Mrs. N. R. Spencer and Mrs. George T. Walker.

remember:

you are cordially invited to

CHRISTMAS OPEN HOUSE

Today, Sunday, December Eighth

TWO TO SIX PM

COFFEE SERVED

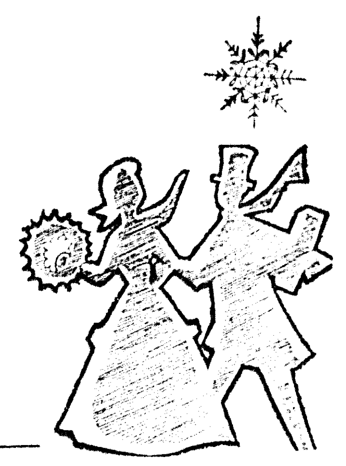

at the FLOWER SHOPPE

1004 North Third

Suedewear Continues To Hold Sway

Suede and suede-like fabrics are king of fashion this year. Fur trimmed suedes with mink or Norwegian fox are most popular. The American production of suedes cannot supply the demand. Manufacturers are importing suede garments from Spain, Switzerland, Belgium, Holland, France and Italy. Some skins are being imported from Spain.

One of the most interesting developments is the screen - printing of suedes. The garments will be in the quality women's wear stores in limited quantity. The process for obtaining multicolored print drycleanable suedes is new. It is done by ha nd.The designs are made eral Surgery Residency at Och- the special dyes are applied by hand to the skins. The method allows the suede to retain its original silk-like hand. The manufacturer claims the printed suedes can be drycleaned without deterioration of quality printing, color, or hand.

SINGER

GIVE HER THE FINEST

Put the brilliant SLANT-O-MATIC* zigzag in a handsome desk, space-saving cabinet or portable case—whichever suits her needs.

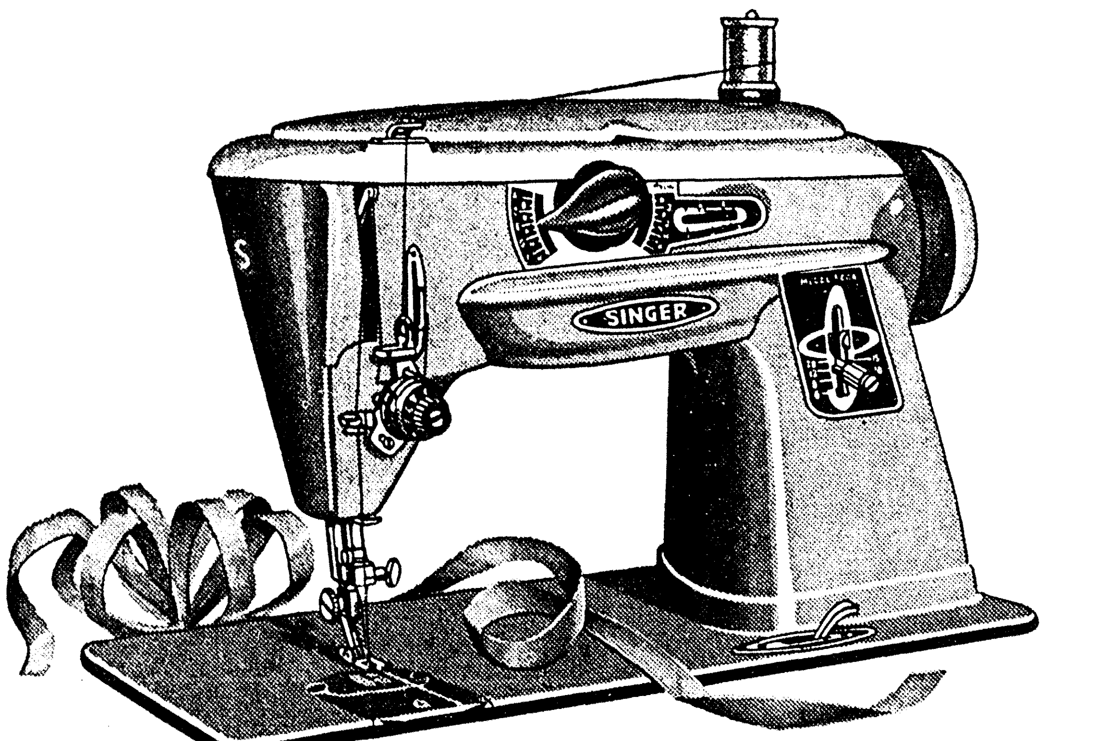

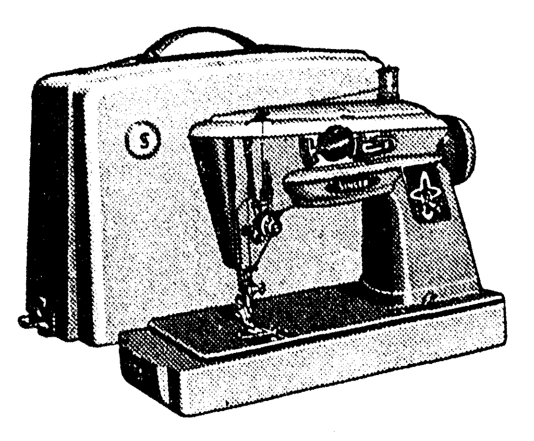

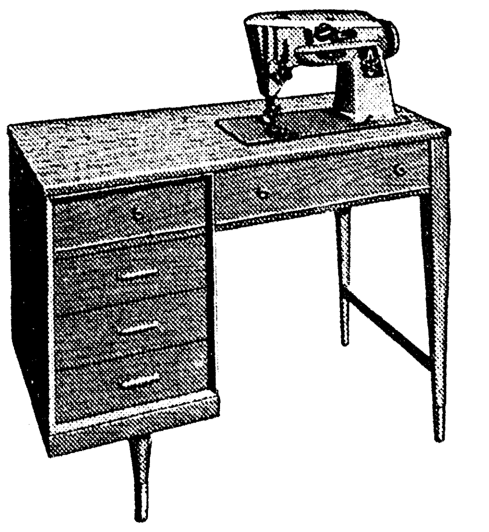

SLANT-O-MATIC Portable

Outsews them all—for straight, decorative and practical zigzag sewing! Complete, only $2.80 a week after a small down payment.

SLANT-O-MATIC Desk model

The Copenhagen Desk is inspired by modern Danish design. Complete, only $3.95 a week after a small down payment.

SLANT-O-MATIC Console model

The Cosmopolitan console gives her generous sewing area and storage. Complete, only $2.95 a week after a small down payment.

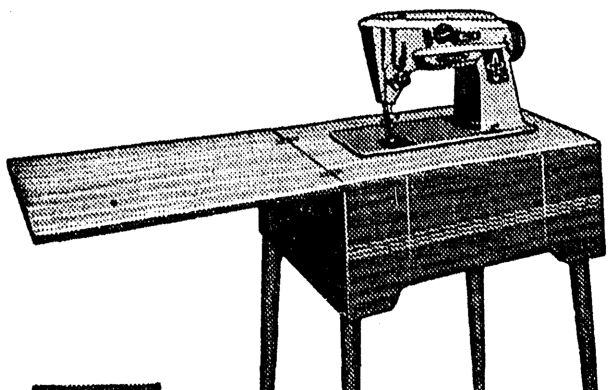

GIFT CERTIFICATE

Singer Christmas Record Album

FREE with any purchase over $10 with this coupon. Or, take this coupon to your SINGER SEWING CENTER and get your 12 in. hi-fi record album for $1.00. Offer expires Dec. 31, 1963.

Buy now—little or no down payment—first monthly payment in January

Prices include sturdy, attractive carrying case (excluding SPARTAN model)*

Other Machines from $59.50

Traditional and Contemporary Cabinets from $47.50

SINGER SEWING CENTERS

*A Trademark of THE SINGER COMPANY

Listed in phone book under SINGER COMPANY

Monroe – 115 No. 2nd

Bastrop – 117 So. Franklin

South America

*. . . see it yourself**

Discover romance, music, exciting cities, gay people . . . tropic beaches, white-capped mountains. South America is a fabulous land —filled with pleasures and delight. See it yourself—it will surpass your fondest expectations.

Choose a Brownell South America holiday — Hospitality Travel® or Independent, air or sea. Ask us for folders and details.

*14 to 20 days, monthly departures, from $719.

Mrs. Jack (Marillyn) Taylor

STUCKEY'S Travel Service

Penn Hotel Lobby
Monroe, Louisiana
FA 5-4659

GIFTS For Her...

Allen's

When you Shop Allen's You Get The Choicest Gifts For Your Loved Ones.

PARTY DRESSES

Dressy and casual styles, in sleek, sheer sheaths and very full skirts. See the wonderful array of beauties. Sizes 3 to 15, 8 to 20, tall girl sizes and half sizes.

10.95 to 59.50

PICTURE PRETTY

FORMALS

An exquisite selection of formals in beautiful flowing skirts. In nylon, chiffon, taffeta, and many other materials. In all the wanted pastel colors and reds and blacks. Sizes 3 to 15, 8 to 20, half sizes and tall girls' sizes.

19.98 to 98.50

THE KNIT TAKES A STRIPE for clear white contrast. This three-piece suit makes the most of fashion by doubling its stripe and running it all around the border of its Chanel jacket. Then, to enlarge on the theme, trims the jacket flaps and the neck of its sleeveless shell with more of the same. Powerful styling, all knit in soft, light 100% Orlon.® By Foxwood. Sand Beige, Skipper, Coral, Lilac, Banana. Sizes 8 to 16.

19.98

PAJAMA SETS

All the color choices. In three-piece and two-piece. Sizes 32 to 40. Tailored and dressy. Also 4-piece sets.

2.98 to 19.95

GOWNS

Popular styles in full length, shorties and waltz length. All the pastel colors and high shades. Sizes 32 to 40.

3.98 to 17.98

HATS

Special Groups Reg. To 5.95

$2–$3

ALLEN'S BEAUTIFUL GIFT WRAP IS FREE

ALWAYS FREE STORESIDE PARKING

If In Doubt . . . Be Certain With An Allen's Gift Certificate

CAN CAN SLIPS

The modern can-can for the modern Miss. Small, medium and large, all colors.

2.98 to 6.98

Lovely to Wear

GLOVES

From Dawnelle, Kayser, others

$2 to 3.50

All New Selections

HANDBAGS

All handsomely designed for the accessories of today.

1.98 to 10.98

OPEN AN

Allen's ON ST. JOHN

EXTENDED CHARGE

PEIGNOR SETS

Full flowing chiffon gowns that are lined all the way. In pastel colors, white, black, red. Sizes 32 to 40.

10.98 to $35

PATIO COATS

Satins, velvets, penwale corduroy, others.

5.98 to 19.98

PANTIES

Dressy and tailored . . . all colors. Sizes 4 to 10. Regular 1.95, now selling to you for her next gift for only 1.00.

1.00

SWEATERS

100% high bulk orlon, banlon and bulky knits in all pastel colors, red and black. Sizes 32 to 40 to size 52.

5.98 to 19.95

HOSIERY

This makes an ideal extra gift - and they're priced so modest.

1.00 PR.

Box of 3 2.85

SEEKS COLD WAR PAUSE

Soviet Premier To Plunge Into Debate Of Life

By WILLIAM L. RYAN
AP Special Correspondent

Premier Khrushchev plunges this week into one of the most important debates in his 10-year leadership of world communism.

He has pushed a panic button, and the Soviet leader will need all his resourcefulness as a politician to carry out an ambitious program requiring at least a pause in the Soviet-American cold war.

If Khrushchev has his way, the cold war pause can be fairly long. If his program bogs down again, new crises can be expected.

NEWS ANALYSIS

As its secretary, Khrushchev carries to the Communist Central Committee, hub of party power, his blueprint for dealing with economic woes which frustrate Red hopes for expansion. The committee, which Khrushchev over the years has invested with great authority, convenes Monday in Moscow to struggle with problems of the economy and disastrous agricultural failures.

Probably, Khrushchev will get his proposed remedies accepted by the committee, but obviously some in the Soviet leadership have doubts about whether they will work.

In addition, the committee will be throwing worried glances at the Red Chinese and how their anti-Khrushchev polemics diminish Moscow's image in the red world. If the Chinese had their way on international Communist policy, Khrushchev's program would have little chance of succeeding.

Khrushchev views concentration on the chemical industry as the key to solving agriculture and consumer problems. This is the third time since 1958, when he began hammering on the theme, that Khrushchev has convened a full Central Committee meeting on the chemical industry.

The Soviet leader proposes to invest the equivalent of $22 billion in the next seven years in new chemical plants. He proposes to increase chemical fertilizer output from 20 million tons to 35 million annually. The United States uses 35 million tons for far less land.

The plan envisages doubling the output of plastics and sharply raising chemical fiber production.

Khrushchev's critics in the U.S.S.R. openly insist Moscow should first solve problems of distribution of fertilizer, of lack of storage space on farms, of lack of machinery to apply chemicals, and of poor delivery facilities before investing such a huge amount.

Khrushchev, meeting with his council of ministers Friday, pushed through a draft plan for 1964-1965 to "insure the priority development of the chemical industry, step up development of agriculture and further raise living standards."

If this is to go through there will have to be sacrifices which Statements by military men insist the "imperialists" are intensifying the arms race and the U.S.S.R. therefore should continue raising its defense potential.

Khrushchev's side argues that Soviet defenses, with the weapons now at hand, are invincible. The implication is that the military side can spare something for the rest of the economy. Khrushchev has said Russia and the Red bloc must have rounded economic development to compete with capitalism for dominant influence in the world.

Chinese nagging continues in the background. If he could end the public polemics, Khrushchev might have a better chance to sell all his ideas to the Communist world. The Soviet press is pleading for an end to name-calling, hinting that a new world Communist meeting might then be possible.

The jerring Chinese retort by publishing box scores on exactly how many times in the last six months the Russians have promulgated "anti - Chinese rubbish."

A Chinese accusation that Khrushchev wants an understanding with the United States may be correct in a sense.

Khrushchev does not want ideological peaceful coexistence or even to ease Red pressure in underdeveloped areas.

13 Initiated Into National Honor Society

TALLULAH (Special) — Thirteen junior and senior high school students were initiated in the Tallulah Chapter of the National Honor Society in an impressive candlelight ceremony in the high school assembly which was followed by an address by the Rev. Clark Bell.

Officers of the organization, Lynn Vanderhoogt, Russell Williamson, Linda Harvey and Lillian Loe spoke on the four qualifications for membership: character, scholarship, leadership and service. James David Caldwell, historian gave the pledge.

Mrs. J. G. Wyly, sponsor of the society, presented a lighted candle to each initiate, wearing a formal blue robe, who in turn lit a candle in the huge candelabrum on the stage. They then repeated the pledge in unison. The guest speaker, Rev. Bell gave an inspirational talk on "Rules of Life."

Those initiated in the honor society were Tim Brown, Norma Coltharp, Margaret Ann Lewis, Billy Tullos, Ronnie Alexander, Archie Fairbanks, Donald Lee, John Sherwin, Stewart Sprague, Alvin Watts, Arthur Bray, Betty Jean Cook and Alyce DeMoss.

RED REPRESENTATIVE

TOKYO (AP) — Peking Radio has reported Red China Foreign Minister Chen Yi will represent his country at the Kenya independence ceremony at Nairobi Thursday.

wear FALSE TEETH?
eat, chew, smile with
REGULAR OR HEAVY GAUGE
EZO DENTAL CUSHIONS
Helps keep seeds out ... plate snug
Helps ease pressure on gums
Helps prevent clicking
AT YOUR DRUG STORE • MONTH'S SUPPLY 60¢
ADV.

ROBERT C. SNYDER

Tech Professor Will Speak At Banquet Here

Featured speaker Dec. 10 at the combined annual banquet of the Ouachita Teachers' Association and Classroom Teachers' Association will be Louisiana Tech English professor, Robert C. Snyder.

His topic, according to program chairman F. D. Woolie, will be "While Waiting, Justice Sleeps."

An apologist for conservatism in government, Snyder has spoken widely in northeast Louisiana and his appearances include several in the Twin Cities.

The program is set for 7 p.m. at the Paragon Club.

The speaker holds the B.A. degree from the Florence, Ala., State Teachers' College, and obtained the M.A. degree from Western Kentucky State College. He has done additional graduate study at Vanderbilt University, the University of Alabama and the University of Mississippi.

Snyder currently serves as editorial critic for Engineering College Magazines, Associated, reviewing publications from 51 college and university campuses in the United States and Canada.

Veterans Group Meets Monday

A regular meeting of Leo Terzia Barracks N. 3279 will be held at 7 p.m. Monday at the American Legion Home on Forsythe Avenue, Mario E. Dupont, national deputy chief of staff, announced Saturday.

All World War I veterans are invited to attend the meeting, and join the organization.

New Strong Viet Nam National Figure Emerges

HOI AN, South Viet Nam (AP) — In this remote coastal town, the man who is fast becoming South Viet Nam's most popular figure wound up with spectacular flourishes Saturday stumping tour of villages and hamlets near the Communist border.

His swashbuckling manner captivated villagers. His words came through forcefully. With a joke, he answered catcalls. Students lugged him on their shoulders.

Some saw potential danger in him; others said he is just what South Viet Nam needs.

He is Maj. Gen. Ton That Dinh, 37, a hero of the coup that toppled the regime of President Ngo Dinh Diem and his brother Nhu Nov. 1-2.

Dinh gave his final speech of the tour from a balcony at provincial headquarters in Hoi An, 150 miles southheast of Communist North Viet Nam.

Finishing with a characteristic flurry of gestures, Dinh stood back as 5,000 students burst into cheers. Then the students charged up the steps, hoisted him to their shoulders and carried him off.

As he passed through the crowd, he called out:

"I am not a politician as some of you newsmen seem to think."

But the fact is this boyish-looking military officer is emerging as the strongest national figure in Viet Nam.

Since the deaths in the coup of President Diem and his brother the country has been under the control of a revolutionary junta headed by Maj. Gen. Duong Van Minh and Maj. Gen. Tran Van Dong.

In the junta, Dinh is a second vice chairman, security minister and commander of the Vietnamese 3rd Army Corps.

He led the army units that stormed Diem's palace during the coup and is credited with engineering the revolt, despite the fact he had served as the military governor of Saigon under Diem and Nhu during the Buddhist religious crisis.

HOME OWNERS
On 1st and 2nd mortgages you may qualify to borrow any amount
MONEY
$800 to $10,000
PAY ALL YOUR OLD BILLS AND HAVE ONE LOW MONTHLY PAYMENT!
LOANS MADE ANYWHERE IN LOUISIANA
DIAL FA 5-0595
Eastern Mortgage Co.
416 Grammont
Monroe, La.
Name
Address
City
State Phone

SHOP 9 AM–9 PM
PRICES IN EFFECT MON., TUES., & WED.
Barker's
SATISFACTION GUARANTEED or your money Cheerfully Refunded
TOYS! TOYS! TOYS!
Most Complete Stocks ... Biggest Discount Prices

REMCO SUPER CAR 2.97
Sugg. List 6.00
Fully automatic pilot super car. Takes any course you take. 8 predetermined courses you can take. A fine Xmas gift.
REMCO MONKEY GUN 2.97
Sugg. List 6.00
Three guns in one, including pistol, tommy gun and rifle grenade, motorized sound effects. As advertised on television.

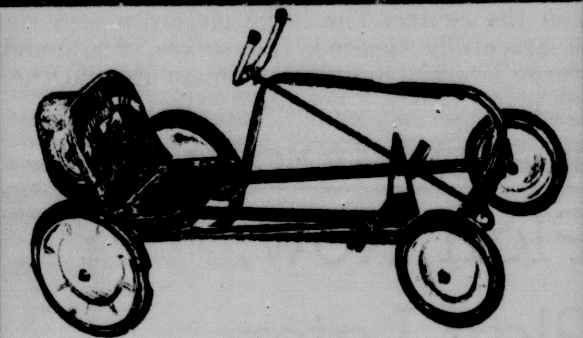

PEDAL DRIVE JR. SCAT CAR 7.97
15.95 VALUE
Sturdy frame constructed of 3/4" steel tubing with heavy duty front end. Nylon bearing pedal drive and adjustable to 5-positions. Semi-pneumatic puncture proof tires. Airplane type steering wheel, retractable plated footrests.
FAMOUS TONKA TRUCK SALE!!

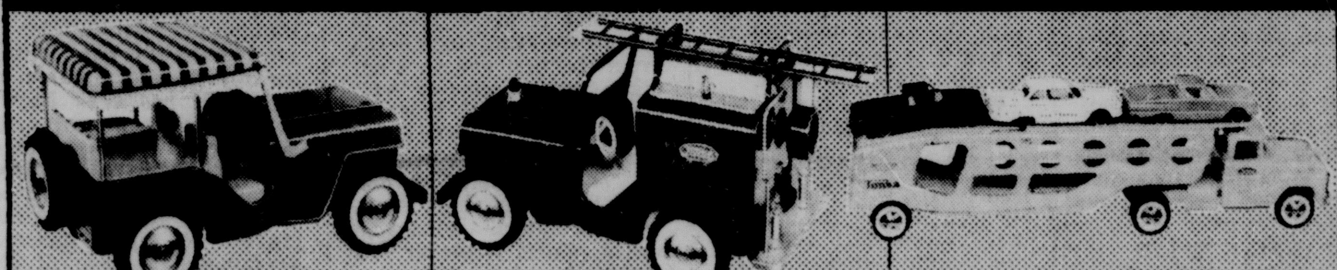

TONKA 'JEEP' SURREY 1.97
Comp. 3.50 Value
The fanciest way to travel ... Gaily striped seats and top are contrasted with white cloth fringe on top. White walls and shiny chrome wheel discs. Spare tire.
TONKA 'JEEP' PUMPER 1.97
Comp. 4.00 Value
A remarkably life-like toy ... Hose, pulls out of the tank, squirts water when the Pumper is attached to a garden hose. With light and steering wheel.
TONKA CAR CARRIER 4.88
Comp. 8.00 Value
Really four toys in one! Includes three scale model plastic cars or trucks. Lever positions ramp for loading or unloading. Genuine rubber white walls.

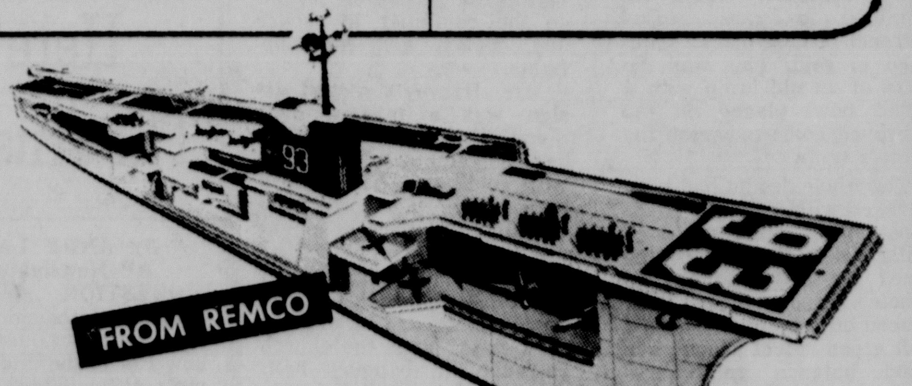

FROM REMCO
MIGHTY MATILDA CARRIER
AS SEEN ON TELEVISION ... PRICED FOR GIFT GIVING!
35" long realistic nuclear Air Craft Carrier. Features include moving elevators and rocket missiles. Battery operated. From famous Remco. Makes an ideal Christmas gift for your favorite little boy.
7.97
Comp. 15.00 Value

MATTEL INC TOYMAKERS
NEW TALKING CHARMIN' CHATTY
10.97
Comp. 20.00 Value
A favorite little playmate for your little girl. Chatty says a hundred different things with just a pull of her Chatty-ring. You've seen her on television. She's as cute as a button and a perfect gift.
USE OUR CONVENIENT LAY-A-WAY PLAN!
Your Choice Value from Our Sports Dept.

1/2-DOZ. GOLF BALLS
WITH INDOOR PUTTING DISC OR GOLD PLATED TEES WITH HOLDER ...
3.44 EACH
Fill your favorite golf-lovers stocking this Christmas with one of these sportive gifts for both indoor and outdoor playing. A real buy. Cut proof guarantee. 85+ compression.

Make every day a holiday for her!

Westinghouse ROLL ABOUT Dishwasher
Washes every dish twice ... rinses 3 times!

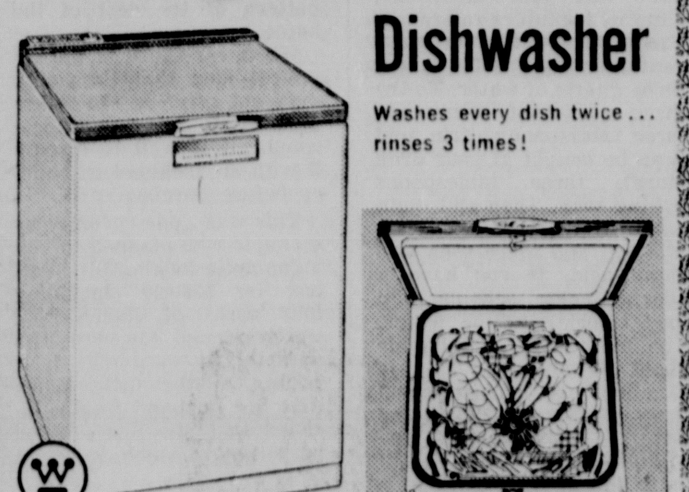

SPC22C
Does service for 13
IT'S PORTABLE ... NO INSTALLATION!
Her holiday from dishwashing lasts forever when she has a ROLL ABOUT. Hands never touch water from table to dishwasher. ROLL ABOUT takes the work out of dishwashing. Hand-rinsing is done by a First Wash and Power-flush Rinse. Washes every dish twice, rinses 3 times, and dries drier ... even cleans and dries itself. You can be sure ... if it's Westinghouse.
BUY IT TODAY ... USE IT CHRISTMAS DAY (and relax)
EASY TERMS $159.80 WITH TRADE
Haddad Hardware
PHONE FA 3-9689
Appliances Hardware Sporting Goods
NORH 5TH AT PINE—OPEN Every Nite Till Xmas

Christmas Without Music would not be Christmas!
Ask Anyone Who Has A Piano ...
STEINWAY
A FAMILY PIANO MADE BY A FAMILY For Over 110 Years

Here is where you make an investment in happiness, yielding lifetime joy in music. Hear the piano of lasting value, the immortal STEINWAY.
As Illustrated $1995.00
Others From $1595.00
Good Rebuilt & Refinished UPRIGHT PIANOS 99.95 UP
"One of The South's Leading Music Stores Since 1946"
PAUL HEWITT MUSIC
1312 Louisville 3131

TRACKING STATION

MEXICO CITY (AP)—Expansion has begun on the Guaymas tracking station for the U. S. Gemini and Apollo manned space flights.

Eisenhower Says Presidency Succession Re-Examination Needed

NEW YORK (AP) — Dwight D. Eisenhower says the line of succession to the presidency should be re-examined.

The former president, writing in the Saturday Evening Post following the assassination of President Kennedy, suggested a return to a previous system of having the line go directly from the vice president to the Cabinet.

The line presently goes from the vice president to the speaker of the House and the president pro tempore of the Senate before going to the Cabinet.

"I believe that we should re-examine the line of succession with a view of providing the least disrupting transition of the presidential power," Eisenhower wrote.

The law to include the speaker and president pro tempore in the line was adopted in 1947.

Prior to that, the line was from the vice president to the secretary of state and then to other Cabinet members in order of established rank.

"I believe that the earlier order of succession is a more logical one which would keep the presidency heading in the same political direction until the electorate has an opportunity to make its further wishes known." Eisenhower wrote.

Eisenhower apparently meant that since Cabinet members are presidential appointees they presumably would follow the administration policies.

A House speaker or Senate president pro tempore could be of the opposite political party.

"The shocking event of Nov. 22 reinforces the necessity of keeping the vice president completely informed, prepared for the possibility that some misfortune might befall the president." Eisenhower added.

"It is also a reminder that the president and vice president never should be exposed together to the same hazards of travel."

Concerning the perils of the nation's highest office, the former president said:

"The very fact of being president involves certain personal risks, which I believe must be accepted."

He said these hazards appear to be increasing, and Kennedy's assassination could lead to demands that the president be kept a virtual prisoner of the White House in the interests of safety.

But, Eisenhower held, it is highly desirable that the president be free to travel widely, to keep personally in touch with the people and to see with his own eyes what is going on in the world.

Helicopters could take the place of automobiles on certain trips and new safety features might be developed for motorcades, he suggested.

Calling political assassinations a black mark in United States history, Eisenhower wrote:

"However, despicable as these deeds are, they do not follow a pattern of political conspiracy and coup d'etat; they have not sprung from widespread plots to overthrow the government, all too common in less stable nations. Nor do they point to any fundamental weakness in our democratic attitudes and institutions."

Globes
Big New Shipment Just Received
$4.95 to $19.95
A Useful Christmas Gift for Anyone
FERD LEVI STATIONERY CO.
DIAL FA 2-8147
101 N. GRAND at DeSIARD
Store Hours: Mon. thru Sat., 8:30 to 5:30

Peacock's Suggests OMEGA for Christmas
for a lifetime of proud possession

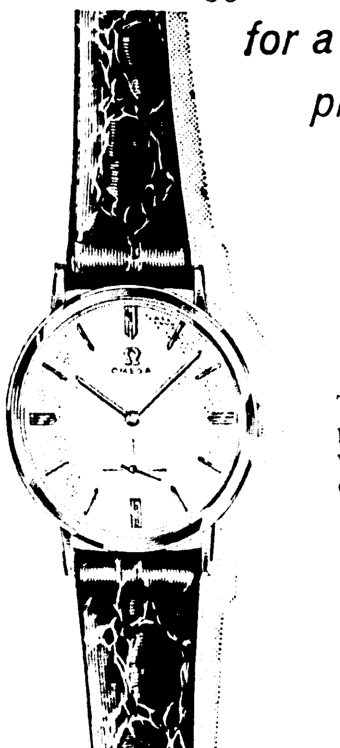

Ω OMEGA
WATCH
THERE is a certain type of person for whom an Omega watch is purposely made . . . one who seeks design-distinction unaffected by fashion-fads plus timekeeping dependability built for a lifetime of service. To such a person, we are proud to recommend Omega. Prices start at $75.
Unconditional one yr guarantee.

$110

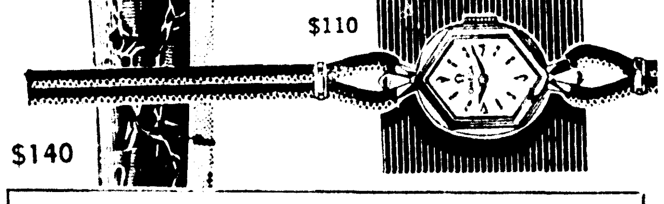

$140

Mail Orders Filled
Where Quality Costs No More
peacock's INC. Leading Jewelers
129 DeSIARD ST., MONROE, LA.

ALL NEW ZENITH® Royal 50 L
SHIRT POCKET RADIO

Limited Time Gift EXTRA
$19.95 COMPLETE
GET THIS 5 PIECE DELUXE GIFT PACKAGE
INCLUDING...
FAMOUS QUALITY PERFORMANCE RADIO
plus
CUSTOM CARRY CASE
EARPHONE FOR PRIVATE LISTENING
GIFT BOX
SET OF BATTERIES
THIS RADIO CAN PAY FOR ITSELF!
Saves up to $20 a year on operating costs because it uses inexpensive battery cells available everywhere—instead of expensive battery packs.
Its tone quality will amaze you for radio so small!
HURRY! OUR SUPPLY LIMITED!
No Money Down - 1st Payment Feb. 64'

Mail Orders Filled
Where Quality Costs No More
peacock's INC. Leading Jewelers
129 DeSIARD ST., MONROE, LA.

BUY GIFTS FOR ALL ON ONE CONVENIENT ACCOUNT

Christmas Gifts Cost Less!

IMPRESSIVE SAVINGS ON DIAMONDS

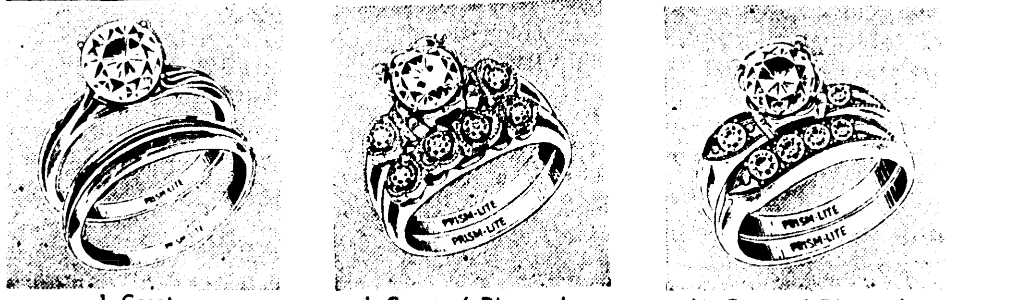

1-Carat — Brilliant Solitaire American cut Diamond — $295.95
1-Carat of Diamonds — 7-Diamonds Brida Set — $199.95
½-Carat of Diamonds — 7-Diamonds Ensemble — $99.95

1-Carat of Diamonds — 12-Diamonds Double Row Wedding Ring — $199.95
Matching Bride and Groom Exquisitely Mounted — Wedding Band, Set — $49.95
Brilliant Round Center Diamond — With side bagettes & Matching Wedding Rings — $495

MAN'S MAGNIFICIENT DIAMOND 1-CARAT $295

LADIES' BLAZING 15-Diamond PRINCESS RING 1-CARAT $199.95

OPEN EVERY NIGHT 'TIL CHRISTMAS

WHY PAY MORE?
NOBODY, BUT NOBODY

Check our low prices before you buy—once again this Christmas we really help you cut the cost of giving. Hundreds of items to choose from—hundreds of items not even advertised—all at lowest possible prices. Come in see them all. We have gifts most everyone wants most. Enjoy one stop shopping—buy for all on your list on one convenient account and pay next year on terms to fit your budget.

UNDERSELLS PEACOCK'S
UP TO 24 MONTHS TO PAY—FIRST PAYMENT FEB. '64
YOU STILL GET FINE SELECTIONS
YOU STILL GET LOWER PRICES
YOU STILL GET EASIER TERMS

Peacock's Guarantees Satisfaction on Your Diamonds or Your Money Refunded USE YOUR CREDIT AT PEACOCK'S—

DIAMOND WATCHES
Designed With Rare Artistry and Radiant Fashion

12-Diamonds-22 Jewels Hamilton with extra large diamond $395.00
54 DIAMONDS, 23-Jewels 14-K LADIES' BULOVA, Regular $495.00. $295.00
26 DIAMOND 14-K, 22 Jewels LADIES' HAMILTON, Regular $750.00. $495.00
10-DIAMONDS, 23-JEWELS LADIES' ELGIN 14-K, Regular $200.00. $135.00

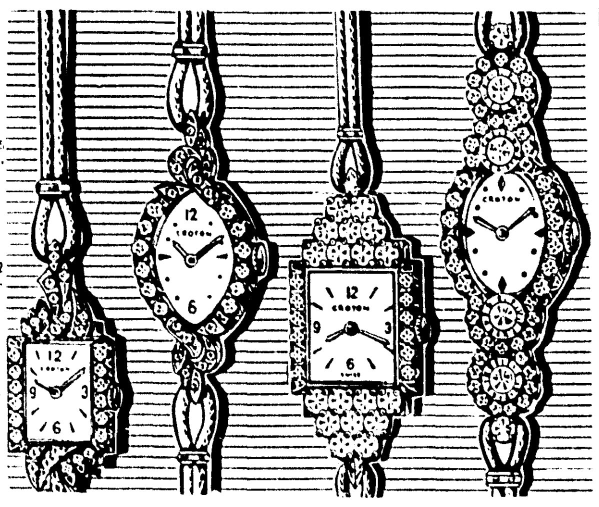

Give A Lovely Watch This Christmas
Peacock's Has Largest Selection at Lowest Prices

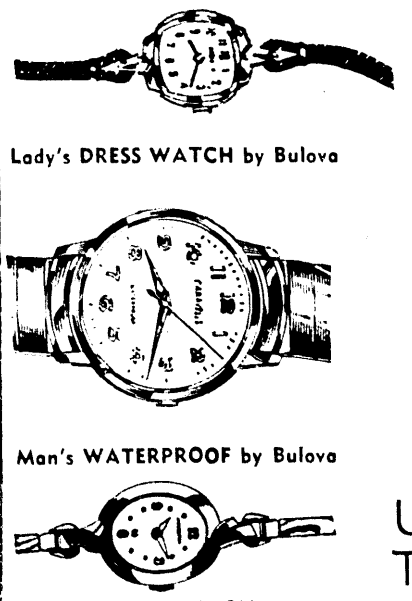

Lady's DRESS WATCH by Bulova
Man's WATERPROOF by Bulova
Lady's HAMILTON — Expansion Band

Nationally Advertised Brands by
- Elgin
- Bulova
- Hamilton
- Peacock
and Others

UP TO 40% OFF
PRICED From $19.95 up

Lady's ELGIN Expansion Band
Man's ELGIN Calendar Watch
LADY ELGIN 17 Jewels

NO MONEY DOWN—FIRST PAYMENT NOT DUE 'TIL FEB. 1964!

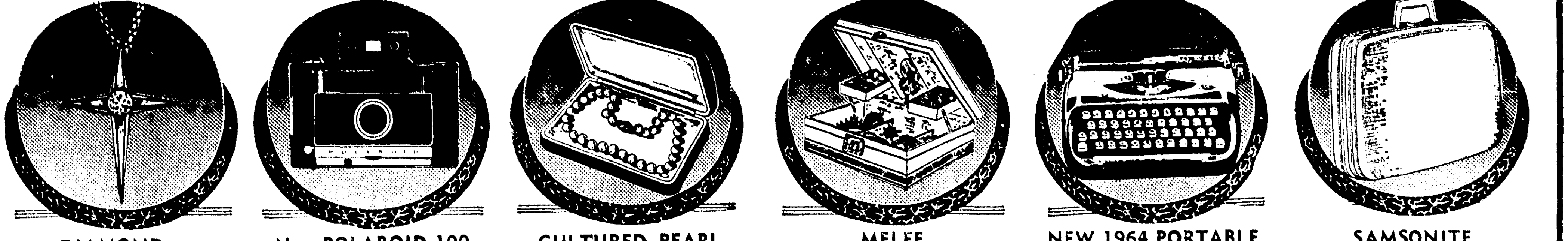

DIAMOND PENDANT — NOW ONLY $24.95
New POLAROID 100 AUTOMATIC CAMERA — Now finished color pictures in 50 seconds — black & white in 10 — New film pack loads in 7 seconds. Take one year to pay!
CULTURED PEARL NECKLACE — $19.95 UP — ALL PRICES PLUS TAX
MELEE JEWEL BOX — NOW ONLY $4.98 UP
NEW 1964 PORTABLE REMINGTON — $59.95 UP
SAMSONITE LUGGAGE — $14.95 UP

All Purchases Beautifully Gift Wrapped!

TREMENDOUS SAVINGS!
NEW SHIPMENT
AMERICAN MADE ROYAL JACKSON
Genuine CHINA
5 Beautiful Patterns to choose from! At this amazingly low price.
45 Pc. Service for 8 — $39.95 — Nat'l Adv. for $79.95
53 Pc. Service for 8 — $44.95 — Nat'l Adv. for $89.95

peacock's INC. Leading Jewelers
129 DeSIARD ST., MONROE, LA.
Mail Orders, Promptly Filled

RUST-RESISTANT F-1 hybrid Topper Snapdragons will be introduced in 1964. Shown are flaming orange-scarlet (left) and a unique rose-pink (right), both new shades of snapdragons, and the old favorite, yellow, in the center. The large closely placed flowers form gracefully tapered, full spikes. An abundance of sturdy laterals, hugging the main stem at the base of the plant, create a bush-like effect.

GARDEN CENTER NOTES

Plan Now, Play Later

By MRS. JOHN TOLAR

"Plan Now — Play Later," was the slogan of good advice to the busy garden clubbers, or housewives, in general who have the task or pleasure, whichever it may be, of decorating the home for the Christmas Holidays ahead.

This happened to be the theme of the garden club, Clarklea, of Bastrop. Mrs. Everett Harvey, the club's president, with several of the club members presented a beautiful program for the Fifth District Garden Center and T.V. program last Wednesday.

Many Christmas designs—eight in fact — were displayed. Each one contained that valuable ingredient sought for now so diligently by all arrangers — originality and distinction. Hope you saw this show and got some good ideas for your own decorations.

PLANNING HELPS

This was the whole idea, to help you plan now — play later on when you can enjoy the true meaning of Christmas, with friends and loved ones, worship prayerfully, celebrate this season in its's full meaning.

Mrs. W. A. Kunze, one of the club's most artistic arrangers has very creative ability. She makes containers for her designs out of most unusual things. We were fortunate to have two of these on Wednesday's show. The first was the massed design (symmetrical triangle) of roses with the buds and leaves for filler, placed in a container which resembled a rare period (French) vase-black trimmed in gold. This was the base of an old lamp with a salad bowl placed on top (sprayed gold) to match the lamp's trim.

The whole design had been sprayed with a special glosstone spray slightly tinted with gold. Elegant is the word for this design. The whole arrangement was placed on a piece of crushed soft green velvet which gave good balance and background also, blended with the soft green of the rose leaves.

CENTERPIECE

For her second design, Mrs. Kunze displayed the Della Robbia tree centerpiece that she made for her own dinner table. The base for this tree was a section of a porch post sprayed gold. A round piece of ply wood was nailed on top to form a holder for the styrafoam cone (green) which served as the basic part of the tree.Artificial fruits, holly with berries, cones and nuts were picked (with small florist picks) into the cone. Then thewhole design was sprayed with the gloss tone spray (little gold added). This tree was set inside a gold candelabra which held four red candles. These red candles picked up the red in the tree and made a pleasing blend of color. Mrs. Kunze explained that these had been left from last year—placed in the deep freeze. What a good idea.

Mrs. Jim Creed made a very unusual wall plaque, diamond shaped ply wood sprayed red. On this she placed a design (in styrafoam) of magnolia leaves forming a large flower head. This was filled in with okra pods, pine cones, and centered with a dried artichoke and one lotus pod. The whole design was sprayed silver and glittered with silver glitter. This could be used on the table as a center piece, flanked with red candles, as well as on the wall or door.

The traditional Madonna design was made by Mrs. Charles T. Rolfe. She used a gold filligree metal (brass) bread tray in an upright poisition to form the background for her white ceramic madonna. A design of white carnations and small mums with the green foliage formed a triangle about the madonna. A small white candle was placed to the back of the tray which, when lighted, proved very effective with it's filtered rays. The whole design was made on a round piece of heavy white styrafoam, with the edges bevelled to soften it. A lovely design to set the prayerful mood.

White, with red candle, set the Christmas color scheme for the design made by Mrs. Alan Andrews. Modern iced foliage with white plastic fern formed the line of the asymmetrical design in the cherub container (white ceramic). White carnations filled in this line. One tall red candle was placed in the central part of the design forming the focal interest.

Mrs. Everett Harvey made two designs for the show. Her first one, quite original, contained a manzinita branch placed in a small gold compote. This has been anchored securely with posey clay. Three artistic Christmas birds were placed at intervals on the branch, one near the base. Silver tree icicles were used to cover the clay in the container. Also, one large piece of molten glass was placed in the container to secure the branch and pick up lights.

Mrs. Harvey's second design was a massed oval made of fern and roses that had been completely sprayed with gold paint. These were placed in a black urn type container. A piece of bright red taffeta was crushed at the base for background and color contrasts. This would be lovely to use in a large room —perhaps the church entrance or banquet hall. A good idea could be picked up here — if you have permanent flowers that you have used and become tired of — then spray them with gold or silver for a very attractive Christmas design.

Mrs. Creed also made a second design. Quite cleverly she used a large plastic bottle to form the background manger scene. The bottle was cut on one side forming the entrance to the stable, brushed with brown shoe polish then lined with tan burlap. A single small light bulb was placed inside the top through the neck of the bottle which gave a pleasing and effective glom on the manger scene, the small figurines of the holy family. The finishing touch was a star placed at the very top made from card board and heavily glittered with silver to pick up the lights.

It is quite timely to leave this last thought with you, a poem written by Eva Eyre Hicks, mother of Mrs. Everett Harvey.

Friendship at Christmas:
It is more precious than the finest flowers,
Never lose an old friend.
No matter what the cause,
We wouldn't ever do it
If we didn't look for flaws.
The one thing worth while having,
Is the friend who stands the test
And who has one friend such as this,
Knows friendship at its best.
How little it costs — To make some heart happy each day.
Just one kind word or a tender smile
As we go our daily way.

Wednesday — Christmas Ideas from individuals. Mrs. Gladys Kulcke will make the comments on our T.V. show. Be watching.

"IMPACT!" is the title of this print by an Oklahoma photographer Jim Taylor, which was judged as first place winner in the December Gulf States Camera Club Council interclub competition in seven states. The judging was done by members of the North Louisiana Camera Club of the Twin Cities.

Questions, Answers On Camellias

(Editor's Note: The following questions have been submitted to members of the Northeast Louisiana Camellia Club by persons interested in the propagation of camellias in this area. The answers are what members have found to be best for this area. This may not apply to other growing areas.)

Is a heavy application of mulch or compost detrimental to plant growth?

It should not be. However, the accumulation over a period of years of deposits of decomposed organic material may bring about a condition similar to that caused by setting the plant too deeply in the ground. These accumulations of decomposed materials should be removed periodically.

GRAFTS

Is it better to make grafts four or five inches above the ground rather than about two inches above ground level?

Some growers prefer to graft high so that they will have plenty of room to regraft the same stock in the event the first one does not take. Others prefer to graft low, as they believe that this discourages the growth of suckers. A low graft union is not as noticeable as one made higher up on the stock.

Should camellia plants be set in partial shade or full sun?

Planting in partial shade is the usual recommendations, although excellent results have been obtained from plants set in full sun. However, the direct rays of the morning sun are particularly injurious to plants and blooms following a night of exposure to frost or light freeze. It is desirable to provide some shade for the first two years after moving plants, particularly young ones, from partial shade to full sun. New grafts that are exposed to direct rays of the sun should be shaded for a few days.

Here's The Answer

By ANDY LANG
AP Newsfeatures

QUESTION: I recently bought a lathe and am still learning how to use it. Right now I'm in the middle of my most difficult task so far — making a wooden salad bowl. I'd like to know how to finish it to be sure that it is waterproof. Can you help me?

ANSWER: There are many different ways to waterproof a wooden salad bowl. A synthetic resin sealer does a good job of this. If you want an extra good result with a glossy finish, apply two coats of shellac, thinned 50 per cent with denatured alcohol. Sand lightly, then put on three coats of spar varnish, with light sandings between each coat.

QUESTION: I'm making a dry well, which will be attached to a downspout with pieces of pipe three feet long. Do the joints between the different pieces of pipe have to be waterproof?

ANSWER: No, since water will be flowing through the pipes every time it rains. But it is important that the dirt which covers the pipes does not enter the joints and cause clogging. To prevent this, cover each joint with building paper or some similar material.

SOUTHERN GARDENER

Grape Vines Long Lived

By WILLIAM LANIER HUNT

One of the most interesting and popular parts of Hampton Court Gardens near London is the "Great Vine" near the palace. Everybody likes to go and look at the beautiful bunches of grapes in perfect condition and which the public likes to think are eaten only by the royal family.

This ancient vine was planted, it is believed, by the famous landscape designer, "Capability Brown" who tore up many of the older estates and gardens of his day and transformed them into what is now called "the English landscape park." Brown was gardener at Hampton Court in the time of George III, and, strangely enough, he did not change Hampton Court.

PLANTING TIME

The Great Vine was planted about 1769. It is a specimen of the variety Black Hamburgh. Grown in a greenhouse, it is easy to control insects and diseases on it, and it has been known to produce as many as 2,200 bunches of grapes in a season. Nowadays, however more emphasis is placed on size and quality of the grapes, so fewer bunches are allowed to form. If the vine were allowed to grow at will, it would undoubtedly be even bigger than it is.

Rapidly approaching its two hundredth birthday, the Great Vine shows us that trees and shrubs and vines can live for several centuries under favorable conditions. In Italy, it was formerly considered that a vinery was not really mature until the vines were 50 years old.

VINE THREATENED

It is doubtful that ancient specimens like the "Great Vine" will survive the burgeoning populations as time goes on unless these priceless specimens happen to be protected in such places as Hampton Court. In the County of Stirlingshire in Scotland, another vine, now seventy-five years old is about to be destroyed by the construction of new buildings.

The Scottish vine is a Gros Colmar growing at the Forth Vineyards at Kippen. It is the world's largest grape vine and is visited by as many as 20,000 people each summer. Covering now 5,000 square feet, it has a girth of 55 inches. In the past 53 years, it has produced 99,394 bunches of grapes. In its best year, 1958, there were 2,956 bunches on the vine. Like the "Great Vine" at Hampton Court, this wonderful vine of Gros Colmar grape is grown under a greenhouse.

On The House

By ANDY LANG
AP Newsfeatures

Patching the sidewalk in front of your house is a simple job even if you have had little experience with concrete repairs.

Before starting to work, you have to decide what kind of material to use. The choice lies among concrete, mortar and grout. A concrete patch is necessary when you have major repair, such as a large opening which extends right down to the earth. Use a motor patch for medium breaks and grout for narrow cracks.

In any of the three cases, you can buy ready-mixed material which requires only the addition of water. If you wish to make your own mixture, use one part of portland cement, two parts of sand and three parts of gravel for concrete. Use one part of portland cement and three parts of sand for mortar. Just add water to cement to get grout.

METHODS

The filling of cracks with grout is done simply by forcing it into the openings. For the mortar and concrete repairs, the area must be cleaned thoroughly of all loose pieces of the old sidewalk. The edges should be undercut with a cold chisel and a hammer so that the patching material will hold securely.

Since there is a slight shrinkage of the mixture during drying, be sure the concrete or mortar extends slightly above the surrounding surface. It can be leveled off with a trowel or wooden float a couple of hours later. Use a trowel for a smooth finish, a float for a rough one.

We don't have to tell you to find a way to keep anyone from walking on the patch for about a week. It is also imperative that, during this time, the area be kept moist with frequent sprinklings. Or better yet, cover the repair with wet burlap or wet grass and remoisten this covering a couple of times a day. This process, known as curing, prevents the next mixture from drying out too quickly. When curing is overlooked, the patch will be weak and will have a tendency to flake or crumble.

Sometimes you have a sidewalk condition where there is no damage to the existing concrete, but a sinking of one section. The lowered area should be built up, under the concrete, with san dand gravel. To lift the concrete sufficiently to force sand and gravel under it, use a board long enough to give plenty of leverage. Someone will have to hold the board while another person does the filling.

BUBBLING MOTH BALLS

If you, Mrs. Homemaker, want to use the bubbling moth balls this year and have lost your directions, clip this for future reference. Use a large snifter or glass container that holds about three quarts of water. To the three quarts of water add three tablespoons citric acid (can be bought at your drug store), three tablespoons baking soda. Then add moth balls. If they do not start moving, add more soda and citric acid. If you have a special color scheme add food coloring to the water. The moth balls will bubble about 30 minutes. This is excellent for children and they will love it. When the party is over pour off the mixture and save moth balls to use again.

TINA LOUISE BACK

NEW YORK (AP) — Tina Louise is director George Abbott's choice for "the other actress" in "A Girl to Remember" alongside star Carol Burnett.

The musical concerns a pair of Broadway hopefuls who win Hollywood contracts. Miss Louise appeared on Broadway six years ago in "Li'l Abner." The show is slated to arrive at the Mark Hellinger Theater in May.

Time To Plant

Crabapple Trees, ea.	1.25
Pear Trees, ea.	1.10
Grape Vines, ea.	69c
Cherry Laurel, ea.	69c
Cypress Trees, ea.	69c
Pin Oaks, ea.	69c
Ginko Trees, ea.	95c
Rose Bushes, ea.	39c
Magnolia Fuscata, ea.	1.95
Confederate Jasmine, ea.	69c
Pyracantha, red berry, ea.	69c

We have a complete selection of quality plants at a fair price for all of your landscaping needs. Come look before you buy.

OPEN SUNDAYS

DOBBIES NURSERY
White's Ferry Road West Monroe

Sentiment Pitfall To Home Buyer

By VIVIAN BROWN
AP Newsfeatures Writer

Women often are attracted to a house for sentimental reasons. They will jump at the chance to buy a house that has charm and one outstanding feature, and so many other drawbacks that it doesn't even make sense. Sometimes there isn't even room for the family.

"We can always add to it," are famous last words that have made some families miserable.

For one thing — you can't always add to it.

And for another — you can't always afford to add to it.

There is a notion among house buyers that if you buy an eight - room house for say $32,000 that you should certainly be able to add additional rooms at less than $4,000 each. This doesn't always work out. Adding to a house can be a rich man's hobby, unless he can get materials at cost and do the work himself, or he lives in an area where labor is very cheap.

People who have had the experience of putting additions to a structure say they were appalled at the cost. In many cases they found it far better to sell the house and move to a larger one.

OTHER REASONS

There are other reasons for deciding against an addition. If it is tacked on to a tiny house in a tiny-house neighborhood, it may look off base. Many people do not like the big - fish - in - a - little - pond look, so the improvement may not increase the value of the house when the time comes to sell it.

Even if one has lots of land so that he could add without affecting the original appearance of the house, an addition is very serious business. As costs of materials rise, we may not be able to duplicate the look of the old dwelling.

WIDE MARGIN

There is a wide margin in bids in the same neighborhoods, in some instances. Local carpenters often work for much less than high-powered contractors with big overhead. Local men have learned how to cut corners, and often are willing to employ ingenuity that can save their neighbors money. But a contractor with a big overhead may make the cost of adding to the house such a financial burden that you can't carry it.

A recent case in point are two houses, one - quarter of a mile from each other.

One addition by a local carpenter was a room 15 by 15 with a closet at a cost of $3,300 and a bathroom at a flat fee of $1,200. The other house had a room 15x20 feet, several closets and a deluxe bathroom with built-in basin and dressing table. The cost — $12,000, half the cost of the original house.

The owner of the more expensive addition admitted that he could never get his money out of the house if he were to sell. But meanwhile the addition conforms to the house and the family loves it.

WALLBOARD

The less - expensive addition was done with wallboard instead of plaster and some other inexpensive features. But it falls into the pattern of the rest of the home.

Whenever there is the remotest idea that the house may not serve in the future unless it had additional rooms, it is well to discuss it with an architect or builder before purchasing it.

This was done recently by a couple who planned to buy a romantic looking little salt box for $26,000 (including four acres of choice land worth around $10,000). The wife talked so much about adding to the little house that her husband finally insisted that she find out for herself how much it would cost.

She wanted to add about 10x20 feet to the living room, requiring the removal of an existing wall, making use of a foundation that was laid for a terrace. She was amazed at the estimate of $9,000.

They couldn't swing it, and the woman had to admit that she couldn't be happy with the small living room. They are big people, their furniture is large and her husband finally confessed that the low-beamed ceilings made him feel uncomfortable.

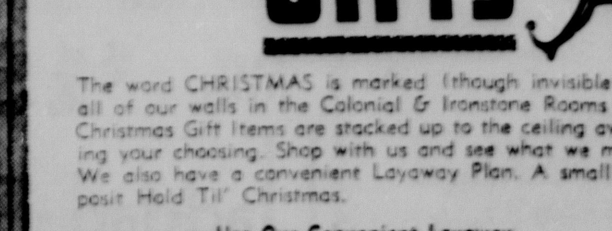
GIFTS

The word CHRISTMAS is marked (though invisible) on all of our walls in the Colonial & Ironstone Rooms . . . Christmas Gift Items are stacked up to the ceiling awaiting your choosing. Shop with us and see what we mean. We also have a convenient Layaway Plan. A small Deposit Hold Til' Christmas.

Use Our Convenient Layaway

SHOP OUR WINDOW SUNDAY

New York Hardware & Furniture
625 DeSiard FA 2-4494

Home And Garden

A ROSE ASTER with large flowers whose petals open rolled inward appearing like graceful quills, but flatten out later to the formal type of the American Beauty Aster, will be introduced in 1964. Its plants bloom from mid-summer until frost and have long stems that are excellent for cutting.

EXTENSION NEWS

Time Now For Seeding

By AUDREY H. DAWSON

If you, Mrs. Busy Homemaker, want to do some gardening this week, there are some jobs for you. It's not too late to put out pansy plants. You may sow the following seed this month, Four Oclock, Phlox, Drummons, Larkspur, Forget - me - not, Sweet Pea and California Poppy.

This is an excellent time of year to transplant those shrubs and trees.

Here are some planting points to remember. Allow ample space between young plants and the house or walks for natural spread of plant. Plant trees near enough to the building to provide shade in a reasonable length of time. Plan deciduous type trees (those that drop their leaves in winter) for the west, east, southeast and southwest exposures to provide shade in summer and light for winter. The large evergreen trees may be desired for the north. Group those of the same variety for harmony and unity. Too great a variety of textures, forms, and colors in one area gives a spotty appearance. Purchase at one time only the plants that you can adequately care for at planting and then maintain properly for the first year.

NEW FLOUR

This may be good news to you, Mrs. Homemaker, for that Christmas baking. Food industry researchers now say you can throw away your flour sifter and stop worrying about messy kitchens when you bake because of the new granular no sift flour. The new flour has a feature which causes it to dissolve instantly in warm or cold water without lumping. This insures smooth sauces and gravies, makes batter preparation easier and allows short cut methods and recipes.

You can substitute "instanized" flour in any recipe calling for all purpose flour without altering the amount stated. The new product is easier to use, as it is dust free and easily transferable from bag to canister to bowl. The particles are uniform and granular and have the appearance of dry milk solids and pours like salt.

Instantized flour won't pack as conventional flour often does, and it has more uniform weight. Besides these improvements, the new flour has the same nutritional value as regular enriched flour.

COLOR IN HOME

If you, Mrs. Homemaker, plan to change that color scheme of daughter's room for Christmas the following suggestions may help: Color can alter the mood of a room, just as a change from a black dress to a red one can affect or alter your mood. If your room faces north or gets little sunshine, plan a color scheme using warm colors as the oranges, reds, and yellows. These colors will make you smile and bid you welcome on the gloomest day regardless of the weather outside.

Cool colors will help you if you have a room that's too sunny. Cool colors include your blues and greens. not best used in painting Bright bold colors are the walls of a room. They seem to advance toward the viewer and make the room look much smaller.

The softest, palest tints of a color seem to recede and fade into the background. This makes the pastel excellent to create the illusion of expanding walls and ceiling in a small room. Bold tones can be used effectively for accent such as books, area rugs, pillows, pictures, wall hanging and ash trays.

A THOUGHT

I will try to understand more fully the gift of giving, and as I give, my heart will beat with a greater joy.

FRUIT TREES

Plant Now . . . and Enjoy The Fruits of Your Labor in the Years to Come.

Japanese Persimmon	$2.50
Chinese Chestnut	2.25
Thomas Black Walnut	2.75
English Walnut	3.50
LeConte Pear	2.00
Orient Pear	2.00

CRABAPPLES

Dolgo 2.00 — Almey 2.00
Floribunda 1.75 — Betchel 3.25

Everbearing Fig	$1.75
Indiana Cing Peach	1.35
Mont Morency Cherry	2.50
Yellow Horse Apple	2.00

PECANS
• Success
• Stuart
• Desirable
$4.75

Smoke Tree	$2.00, $3.25
Purple Fringe	2.00
White Fringe	3.00
Sourwood Cinderella Tree	2.75
Burbank Plum	1.35
Pink Dogwood	3.25 to 7.50
Red Cherokee Chief	5.00

BAGWELL'S GARDENS
1307 PARNELL WEST MONROE

MRS. CHARLES ERNEST PITTMAN JR.

Yule Season Reflected In Pittman-Miller Vows

Grayson Baptist Church was scene of the candlelight ceremony Saturday, November 30 which united in marriage Miss Rosa Gail Miller of Grayson and Charles Ernest Pittman Jr. of Clarks. She is the daughter of Mrs. Reba Miller of Grayson and parents of the bridegroom are Mr. and Mrs. Charles Ernest Pittman of Clarks.

Tall baskets of red roses and white stock, entwined with ivy and branched candelabra formed a background for the double ring vows at 4 p.m. read by Rev. Don Roberts. A program of nuptial music was presented by Mrs. Coscille Roberts, organist. Miss Mamye Wilkes, at the piano accompanied Mrs. Doris Pollard, who sang.

The bride was given in marriage by her brother, Harry Dale Miller of Baton Rouge. Her gown of ivory delustered satin was styled with bateau neckline etched with lace appliques encrusted with seed pearls. Long sleeves tapered to points over the hands. The lace applique motif encircled the waistline and bordered the hem of the straight front skirt, caught up with back fullness to form a bustle effect, terminating in a chapel train. Her elbow length veil of imported illusion was held in place by a pearled headpiece and she carried a crescent bouquet of bride's roses atop a white Bible.

Mrs. Harry Dale Miller who served as matron of honor, wore a sleeveless sheath of cranberry red velvet with long white gloves and white fur headpiece. She carried a nosegay of white blossoms.

Ring bearer was Vicky Miller, niece of the bride, who wore an emerald green velvet dress with a white fur bandeau.

Darrel Meyers, brother-in-law of the bridegroom, served as best man and ushers were Winsted Pittman, brother of the groom and Charles Bates.

For the occasion the bride's mother wore a royal blue wool crepe sheath with veiled hat of brown velvet and mink tails. Her accessories were of brown lizard and she wore a corsage of pink carnations. Mrs. Pittman, mother of the groom, was wearing a grey suit with black and gray hat, black accessories and a pink carnation corsage.

Following the ceremony a reception was held in the home of Mr. and Mrs. Charles Pollard. The reception table, covered with a red cloth, overlaid with white lace was centered with an arrangement of white chrysanthemums and red chenille flanked by red candles in silver holders.

Mrs. Ann Kennedy presided at the bride's book. The cake was served by Mrs. Amanda Meredith and Miss June Childress presided at the cyrstal bowl of red punch.

When the couple left on a wedding trip the bride was wearing a gold wool suit with gold hat and truffle lizard accessories. Upon their return the couple will reside in Bossier City. Both are graduates of Grayson high school and Mrs. Pittman attended Northeast Louisiana State College in Monroe.

MISS JACQUELINE FRANCES ROBERTS

Miss Jacqueline Roberts To Wed Bobby L. Kelly

Engagement and approaching marriage of Miss Jacqueline Frances Roberts to Bobby Lavelle Kelly, son of Mr. and Mrs. T. L. Kelly of Collinston is announced by her parents, Mr. and Mrs. William Huey Kilpartrick of Coilinston.

The December 20 wedding date was revealed at an announcement tea held recently at the International House in Bastrop. Vows will be exchanged by the couple at 7:30 p.m. in the First Baptist Church of Collinston with Dr. H. L. Driskell officiating.

Miss Nita Bawcum of Delhi has been chosen by Miss Roberts to serve as maid of honor. Bridesmaids will include Miss Janie Miller of Bastrop; Miss Wanona Harper of Collinston and Miss Joyce Deal of Verlanck, New York, cousin of the bride-elect.

Serving the future bridegroom as best man will be his uncle, J. R. Kelly. Groomsmen will be Bill Kilpatrick, brother of the bride-elect; Jack Langston Jr. and Russell Langston, cousins of the bride-elect.

Music for the ceremony will be provided by Rector Hopgood, soloist, who will be accompanied by Miss Hermoine Driskell. Rhonda Dawkins of Bastrop, will be flower girl and Bill Simpson of Collinston, the ring bearer.

Both Miss Roberts and Mr. Kelly are graduates of Collinston high school. The bride-elect is now a junior at Northeast Louisiana State College in Monroe.

PARTY PAJAMAS

An exciting revival is the idea of crepe pajamas for parties, very Thirtyish, with sleeveless mohair coat over the white crepe as one outstanding costume.

TWO FOR SAFETY

One way to increase the safety of your bathroom — the most accident - prone room in your house — is to install two ceramic grab bars in your bath and shower enclosure. Set one low, just about the tub line, and the second at a convenient height for the average adult. Two grab bars set firmly in the ceramic tile wall will give an extra measure of safety in slippery tub areas. The lower bar should be in easy reach of youngsters.

NOW READY TO SERVE YOU
Juliana
TOUR AND TRAVEL CENTER
MRS. B. L. MATRAVERS, OWNER
Airline Tickets Everywhere—
We Make All Reservations.
"Never A Service Charge"
2008 Roselawn Ph. 325-6665
Monroe, La.

TICK-TOCK JEWELERS IS
GOING OUT of BUSINESS
...everything must be sold!!
14-K Gold Ladies WEDDING RINGS $4.00
Men & Ladies' DIAMONDS & Costume Jewelry ½ PRICE
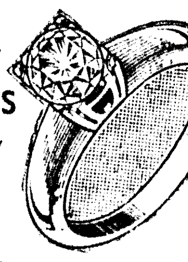
Men & Ladies' WATCH BANDS ½ PRICE
14-K Gold Man's WEDDING RINGS $5.50
BUY NOW FOR CHRISTMAS—CLOSING FOREVER!
FANTASTIC BARGAINS!
PLEASE CALL FOR ALL REPAIRS & LAYAWAYS
TICK-TOCK JEWELERS
322 DeSiard Monroe, La.
Across Street From Paramount
FIXTURES WATCH MATERIALS & TOOLS FOR SALE

The Perfect Christmas Gift
BEAUTIFUL FAMILY BIBLES
• MASONIC
• CATHOLIC • PROTESTANT
In blue, black, or white. Also Sports Encyclopedia containing six volumes, covers all sports. Over 1500 illustrations. Learn how to do it by just looking. Makes a very good gift for boy or entire family.
Also Cook Books, 2 big volumes.
Robert Payne
Call FA 2-0771
Week days after 5 PM

Welcome Wreath Easy To Make

In the friendly spirit of Christmas, design a holiday welcome wreath out of freshly cut evergreens, either from your own yard or from the corner florist. All the equipment you'll need is a wire coat hanger or two some red ribbons or decorations pliers, fine picture wire, and a pair of household gloves, to protect your hands and fingernails.

Christmas Special
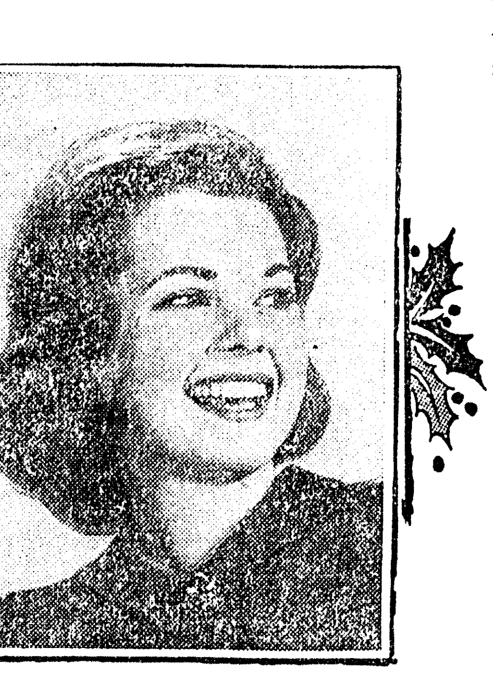
One Beautiful 11x14 Portrait
Reg. $9.98 ONLY 98¢
This Special Good thru Sat. Dec. 21st
No Appointment Necessary
OPEN WEDNESDAY EVENINGS UNTIL 8 O'CLOCK 'TIL CHRISTMAS
Limit one special offer to a person or family each six months unless an additional order is placed. Minors must be accompanied by a parent.
GROSS STUDIO
Conveniently Located Away from the Congested Downtown Area . . . With Ample Parking Space
809 N. 4th (Behind Louisville Pharmacy Monroe

Presenting the Ultimate in Stereo... All New 1964
ZENITH extended HIGH FIDELITY STEREO
with FM/AM • Stereo FM Radio
featuring THE WORLD'S MOST IMITATED TONE ARM
fabulous MICRO-TOUCH 2G
with "Free-Floating" Cartridge
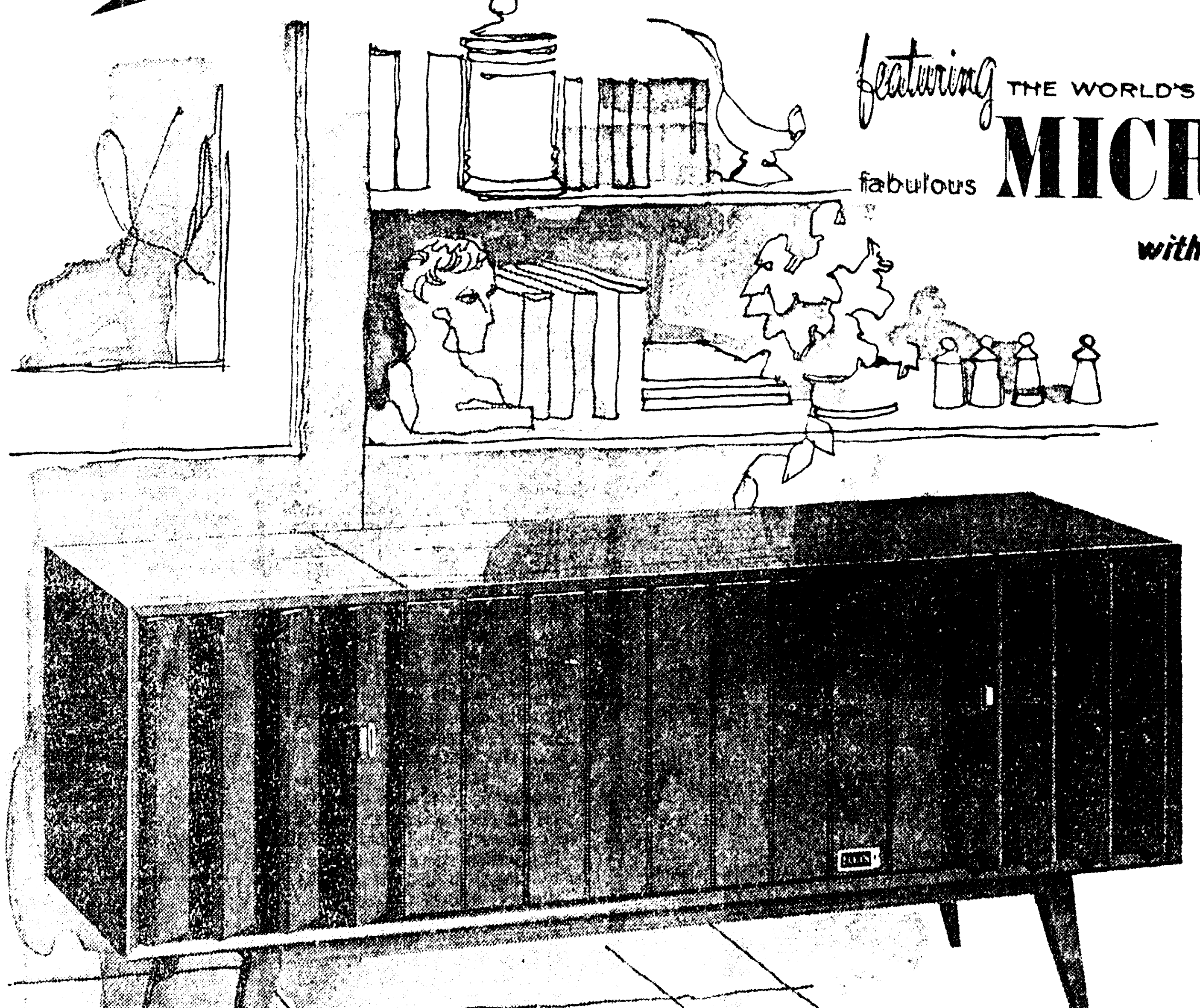
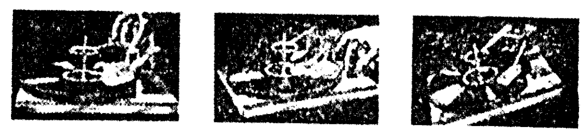
DROP IT! SLIDE IT! TILT IT!
IT'S IMPOSSIBLE TO ACCIDENTALLY RUIN A FINE STEREO RECORD
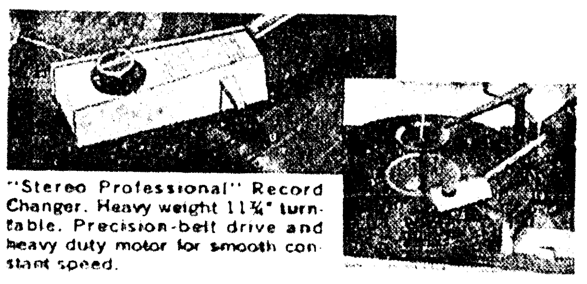
"Stereo Professional" Record Changer. Heavy weight 11¾" turntable. Precision-belt drive and heavy duty motor for smooth constant speed.
ZENITH FEATURE
240 WATTS of Peak Music Power
NEW
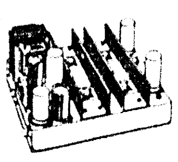
Completely transistorized Zenith Solid-State 240W Amplifier for finest sound reproduction in a home console. 240 watts peak music power output. (120 watts EIA)
ALL NEW! ALL ZENITH!
PUSHBUTTON Studio Control Panel
NEW
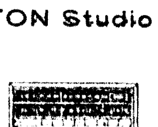
Ultra-Modern styling. Gives you instant, finger-tip control...greater operating convenience. Continuously variable controls for full stereo tonal adjustment.
The SIBELIUS • Model ML2670
Long, Low Modern styling from the "Decorator Group." Handsome louvered doors. In genuine oil finished Walnut veneers and solids. AC only.
Zenith Console Prices Start at $149.95
FINEST SOUND REPRODUCTION IN HOME CONSOLE STEREO
8 Speaker Zenith Quality Sound System.
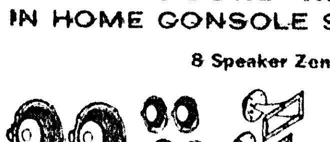
Two exponential horns
Four 3½" cone type tweeters
Two 12" woofers
EASY TERMS AVAILABLE
Haddad Hardware
North 5th at Pine
Phone FA 3-9689
Appliances—Hardware Sporting Goods
STORE HOURS 8 A.M. TILL 7 P.M.
Free Storeside Parking
OPEN EVERY NIGHT TILL CHRISTMAS!
SEE OUR COMPLETE SELECTION OF ZENITH HIGH FIDELITY STEREO IN FINE FURNITURE CABINETRY
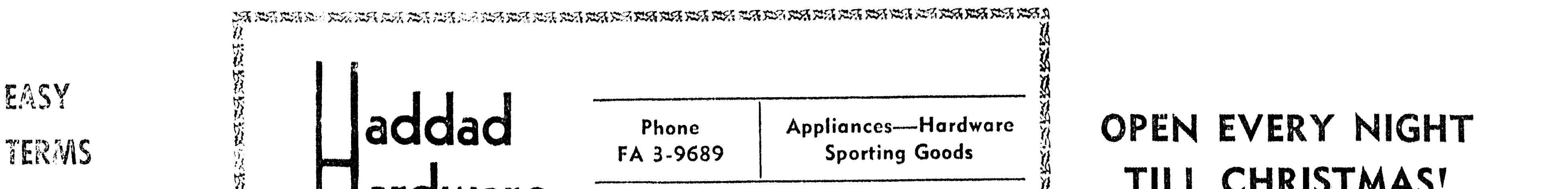
The DEBUSSY Model ML2685 French Provincial Styling
The TRAVIATA Model ML2636 American Provincial Styling
The SCHUBERT Model ML2610 Early American Styling
The BEETHOVEN Model ML2607 Italian Provincial Styling
The MENDELSSOHN Model ML2601 Transitional Styling

Entertainment

CLIFF RICHARD sings to Lauri Peters in a scene from the American International's new musical comedy "Summer Holiday" opening at the Jim Theatre on Wednesday.

BROADWAY BOX SCORE

Leading Players And Productions

NEW YORK (UPI) — Current Broadway attractions, their leading players, theaters and ticket situations:

"A Case of Libel" — Van Heflin; Longacre: courtroom drama involving libel suit by magazine writer against newspaper columnist; available.

"A Funny Thing Happened on the Way to the Forum" — Zero Mostel; Alvin; zany musical about Roman slave's scheme to get his freedom; available.

"Barefoot in the Park" — Elizabeth Ashley, Robert Redford; Biltmore; comic problems of young couple getting adjusted to married life; smash hit, plan ahead.

"Beyond the Fringe" — Golden; four men in highly topical satirical, non - musical British revue; available.

"Chips with Everything" — Alan Dobie, Gary Bond; Plymouth; all-male cast in London prize play attacking British caste system through medium of an RAF training station; available.

ENTER LAUGHING

"Enter Laughing" — Alan Arkin, Alan Mowbray; Henry Miller's; comedy about Bronx youth's awkward efforts to become an actor; available.

"Have I Got a Girl For You" — Simon Oakland; Music Box; comedy of high school coach who likes his work but is under pressure to better himself and get married; available.

"Here's Love" — Janis Paige, Caig Stevens; Shubert; Meredith Willson's new musical affirming that humans need Santa Claus and other legends; some available.

"How to Succeed in Business Without Really Trying" — Darryl Hickman, Rudy Vallee; 46th Street; musical kidding big business and success syndrome; sells out.

"Jennie" — Mary Martin; Majestic; musical of old stock company melodrama days based on incidents in career of Laurette Taylor; some available.

LUTHER

"Luther" — Albert Finney; St. James; John Osborne's powerful drama of Martin Luther's break with Catholicism and start of the Protestant reformation; some available.

"Man and Boy" — Charles Boyer; Atkinson; Terence Rattigan drama of downfall of a financial tycoon and relationship with his natural son; available.

"Mary, Mary"—Murray Hamilton, Patrica Smith; Hayes; comedy of divorced couple's experiences before getting back together; available.

"Never Too Late"—Paul Ford, Maureen O'Sullivan, Orson Bean; Playhouse; hilarious comedy of middle-aged couple with married daughter who discover they're to have a baby; sells out.

"Oliver!"—Clive Refill, Georgia Brown; Imperial; British musical hit based on "Oliver Twist" is spectacular, tuneful show; available.

"One Flew Over the Cuckoo's Nest" — Kirk Douglas; Cort; comedy-drama of individualistic gambler who tries to buck "the system" in a mental institution; available.

110 IN SHADE

"110 in the Shade" — Inga Swenson, Robert Horton; Broadhurst; musical version of "The Rainmaker" in which con man woos intellectual farm girl who can't get a man; sells out.

"She Loves Me" — Barbara Cook, Daniel Massey; O'Neill; delightful intimate musical romance set in Budapest in 1920's; available.

"Spoon River" — Betty Garrett, Charles Aidman; Belasco; dramatic "reading" by four actors, impersonating dozens of characters, of Edgar Lee Masters' famous poetic exposure of private lives in a Midwestern community; available.

"Stop the World — I Want to Get Off" — Joel Grey; Ambassador; offbeat British musical reviewing in pantomime, dialogue and song the stages of a man's life from cradle to the grave; available.

SAD CAFE

"The Ballad of the Sad Cafe" — Colleen Dewhurst; William Prince; Martin Beck; Edward Albee's dramatization of Carson McCullers' tragedy about Southern backwoods amazon with a desperate need to love someone; available.

"The Irregular Verb to Love" — Claudette Colbert, Cyril Ritchard; Barrymore; British comedy success about woman who crusades against killing animals and who has son and daughter problems; available.

"The Private Ear" and "The Public Eye" — Geraldine McEwan, Barry Foster; Morosco; two comedies by Peter Shaffer.

COUPON
Complete Meal
TO GO (With This Coupon) 59c
• Bar-B-Q Chopped Pork
• Real Bar-B-Q Beans
• LP'S Special Salad
• Hot Roll • Drink
Little Pigs OF AMERICA
S. 10th & Texas FA 2-9397
Dial-A-Meal
FA 2-9397
Expires Dec. 15th

Make Your Carrier-boy's
Christmas MERRY!

★ RIGHT NOW, more than ever, your faithful newspaperboy appreciates being paid promptly. He's counting on 100% collections so as to pay his route bills on time, and have full profit in cash for his Holiday expenses. Also, he's planning to close the year with all accounts collected and all bills paid — a record a young businessman can point to with pride!

BEST WAY to show your appreciation for his dependable service, is to have the money ready EVERY time he calls to collect. You'll assure him of a Merry Christmas now, and a prosperous route throughout the New Year.

NEWS-STAR-WORLD

Film Fare

DELTA

Today: James Stewart and Ruth Roman star in the exciting action packed western "Far Country," along with another packed western . . . Audey Murphy in "Six Black Horses" and a true story of the U.S. Navy "No Man Is An Island."

Friday and Saturday: Three suspense stories . . . "Fear No More," "Hour of Decision" and "Unstoppable."

JIM

Today through Tuesday: Look what happened to Pop when his baby becomes a Babe in "Take Her, She's Mine," in color starring James Stewart and Sandra Dee.

Wednesday through Saturday: It's the craziest four-way love affair that ever shook up the folks back home in "Summer Holiday," in Technicolor starring Cliff Richard and Lauri Peters.

PARAMOUNT

Today: See the wackiest comedy on earth and join the wackiest crew that ever took a trip to see "Mouse on the Moon." Feature times for this hilarious picture are 12 noon, 1:50, 3:40, 5:30, 7:20 and 9:10 p.m.

Starts Tuesday: Come into the fantastic world of Alfred Hitchcock's two most suspense stories ever made. "To Catch A Thief," with Cary Grant and Grace Kelly; and "Vertigo" with James Stewart and Kim Novak.

Starts Friday: A twin bill of terror: "Blood Feast," the color horror picture, and "Four for the Morgue," which will shock you into suspense.

RIALTO

Today through Tuesday: "Mary Mary" with Debbie Reynolds and Barry Nelson.

Wednesday and Thursday: "Walk on the Wild Side" with Laurence Harvey and Capucine.

Friday and Saturday: "The Castilian," with Cesar Romero and Frankie Avalon; also "Night Creatures," with Peter Cushing and Yvonne Romain.

STRAND

Today through Wednesday: "Twilight of Honor," with Richard Chamberlain and Nick Adams.

Thursday and Friday: "Bramble Bush," with Richard Burton and Barbara Rush; also "Cash McCall" with James Garner and Natalie Wood.

Saturday: "Fort Dobbs," with Virginia Mayo and Clint Walker; also "White Warrior" with Steeve Reeves.

JOY DRIVE IN

Sunday through Tuesday: Nominated for five Academy Awards . . . "Days of Wine and Roses," starring Jack Lemmon and Lee Remick. Also "Three Violent People," with Charlton Heston and Anne Baxter in color.

Wednesday through Friday: It enters a hundred incredible worlds where the camera never has gone before, "Mondo Cane," in Technicolor. Also "Stark Fear."

Saturday: "My Six Loves," starring Debbie Reynolds and Cliff Robertson; also "Fanny," starring Leslie Caron and Maurice Chevalier. Both in color.

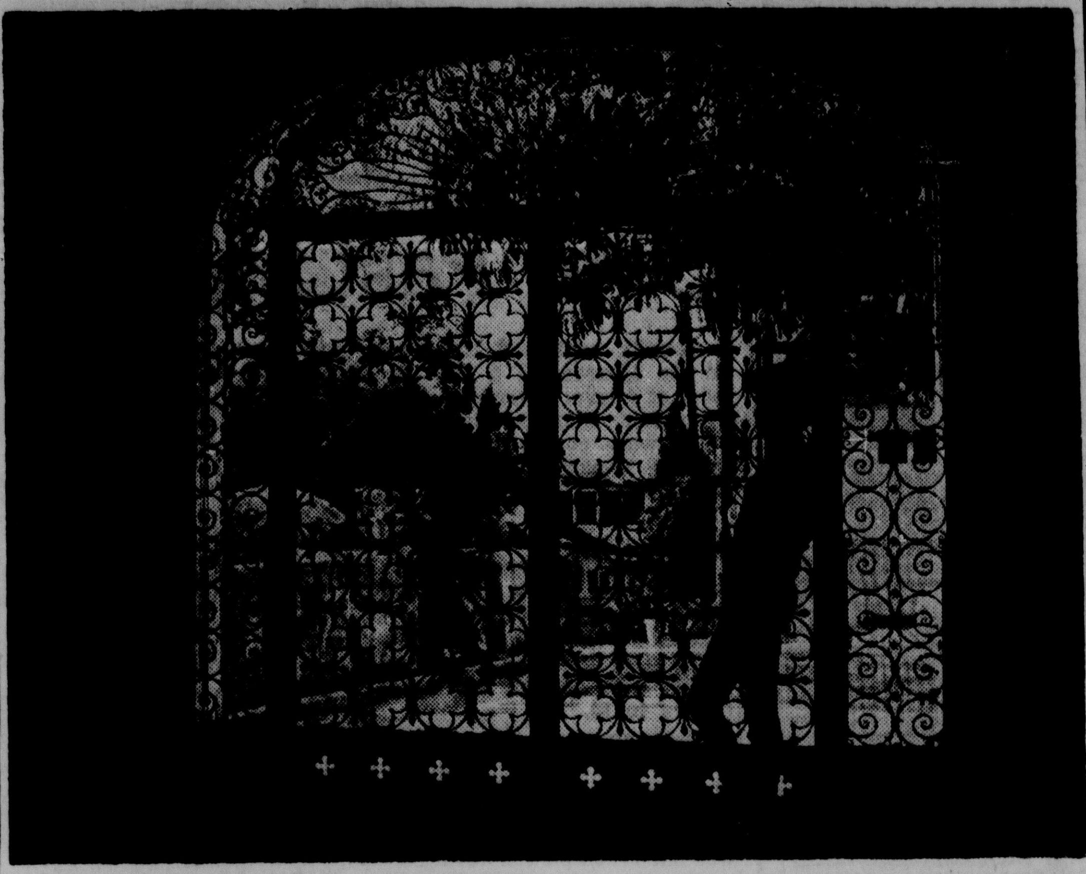

A YOUNG WOMAN silhouetted against a pattern of iron grill work, photographed by Bank Langmore of Houston, Texas, provided the elements for this third place winning picture in Gulf States Camera Club Council December interclub competition which drew participation from members in seven states. Members of the North Louisiana Camera Club Council of the Twin Cities served as judges.

Stamp News

Each year the government of Switzerland issues a special set of stamps for the benefit of the Pro Juventute Foundation, the nationally sponsored youth organization. This foundation was established over a half century ago to provide aid for destitute children. This year, 90 per cent of the surcharge revenue will go to the foundation and the other 10 per cent for other youth welfare work of national importance. The 1963 Pro Juventute set will feature five new stamps, reports the Swiss Philatelic Agency.

One stamp, a 5 centime plus 5 green-blue features "Portrait of a Boy" by painter Albert Anker. The other 4 stamps in the set continue the flower series in full natural color. The 10c plus 10 depicts a chrysanthemum; 20c plus 10, a geranium; 30c plus 10, cornflower; and 50c plus 10, carnation. The new Pro Juventute stamps will be available at your local stamp dealer's throughout the country.

Gambia, located on the west coast of Africa along the river of the same name, has issued a new set of 13 stamps which depict the birds of Gambia and also include a portrait of Queen Elizabeth. Gambia is one of the smallest British colonies and has a population of approximately 300,000. Some of the beautiful birds shown on the stamps are: long - tailed sunbird, yellow mantled whydah, cattle egret, yellow bellied parrot, long - tailed parrakeet, amethyst startling, village weaver, rufous-crowned roller, red-eyed turtle dove, bush fowl, palm - nut vulture, orange-cheeked startling, emerald cuckoo.

Norway has honored the 100th anniversary of the birth of artist Edward Munch with the issuance of four new stamps. The values are 25 ore black, 35 ore green, 50 ore red-brown and 90 ore blue. The stamps represent various works of Munch who is recognized as the greatest painter in the history of Norway. He received world-wide fame as a forerunner of the expressionist movement and spent much of his time in France and Germany. Most of his works are now in a special museum in Oslo.

CAMERA Angles

By EDWARD T. ADAMS
AP Staff Photographer

Despite techincal advances, you will find photographers in the big city and the little city who will line their subjects up against the wall and shoot. This was the method used years ago — in the days before the reporting of stories in depth brought new dimension to the art of writing.

Photographers, working with new - found lenses and films and photographic techniques of our day, must now bring new dimensions to photography — dimensions that will help better explain the fast - moving complex stories of the 20th Century.

There is nothing new about being creative. But, the news photographers of yesterday said there wasn't time to be fancy. You had to make the picture and get it on its way to the darkroom. Today that argument can't hold water, especially when you consider the lenses, fast films, developers, portable lighting equipment and a wide assortment of devices made available to photographers.

IMAGINATION

Imagination. The creative approach. These I believe are the two secrets that make the difference between a poor photograph and a good one. There are no set rules to good photograph.

The average photograph is dead . . . static . . . copied . . . It needn't be. One policy which I try to follow is to approach every assignment, yes, even the routine ones, with the idea of selling newspapers throughout the country to use my picture across page one rather than the one they had intended to use. And I keep in mind the idea of winning a national photography competitition. On occasion I have succeeded in doing just that.

In any event, I had gone home feeling much better inside . . . I had felt something had been accomplished by me . . . I did this . . . what a great feeling inside. On the other hand when I have goofed . . . Watch out wife. . .

It's a good idea, if time permits, to ask your friends if they have any ideas for pictures. You will be surprised how many you can pick up.

An example of this was a picture I made while covering the Civil Rights March on Washington. One of the AP photo editors made the suggestion that I should try and find a Negro child wearing a pair of sunglasses and try to pick up the reflection of the Washington Monument in them, thereby depicting the civil rights story.

My first thought was . . . I dunno . . . it's kind of an old gimmick . . . but, I'll try it . . . if I can find a child wearing sunglasses near the monument . . . I did and we had a picture that was widely used by many of the nation's top newspapers.

DISTORTION

This past Halloween I was told, "Let's get a good pix to depict Halloween." We scored again by using a 180-degree lens on four small children made up in their costumes for the big night.

The lens distorted the children enough to make them look like little goblins.

Try something that seems impossible. Here's a good one . . . Did you ever see the dentist from a tonsil's view? Easy. The nearest dental lab will loan you a set of false teeth. Set your camera behind the dentures. Ask your dentist to peek through with the tip of the drill facing into the camera. Push the button. And you have an unusual picture.

STUDY LIGHTING

Study the lighting, and composition next time you go to a movie. Look at the shading the artist uses on his characters and his placement of subjects.

I'm the first to concede that luck plays a big part in providing a good picture. What better luck then to get Tom Swayer — freckle-face, tooth - gap smile, fishing, and his faithful dog by his side, for a "Spring is here" picture. But, I am also going to say: There are no routine assignments, just routine photographers.

2 FOR RODGERS

NEW YORK (AP) — There are two musicals on the immediate work agenda of composer Richard Rodgers.

"I want to vary the pace," he said in disclosing plans to create scores for a song adaptation of "The Seven Year Itch" and a show tentatively entitled "Forever." The program is a 1965 production prospect under the sponsorship of Rodgers and Leland Hayward.

CURTAIN CALL

If you have not yet seen "The Glass Menagerie," one of the best acted, best lighted, best staged shows we have ever done, we urge you to call the box office after 2 p.m. today to see if it is still possible to secure reservations. It is not one of the frothy farces we all enjoy so much, but if the spellbound reaction of audiences who have seen it so far is any guide, "The Glass Menagerie" will be remembered and praised long after some of the more trivial farces have been forgotten.

Dr. Edna West of the drama department at Northwestern sent us the collection of glass animals they used in their production, so by the opening curtain we were well supplied. In answer to John Cale's query, Hunt Studio provided the photo of the absent father, but who it may be, we know not.

PLAUDITS

The Little Theatre of Pasadena, Texas, sent us a telegram of congratulations on our 151st major production. Both Eula Davenport and Pauline Varino received handsome bouquets from admirers, which they were kind enough to let us use as lobby decorations.

Lonny Fraze reports that rehearsals of "The Sandalwood Box" are in progress every afternoon. Here is a children's play full of excitement and mystery that will appeal to a broader age group than last year's "Hansel and Gretel." In fact, many an adult will be entertained by this adaptation from a tale by that gifted storyteller, Washington Irving, best known for "Rip Van Winkle" and "The Legend of Sleepy Hollow."

"The Sandalwood Box" is slated to open Friday, December 27. The schedule of matinee and evening performances will be announced shortly and a mailing sent to our members. It is not a membership play, however, and cash admissions will be available at the door or in advance.

ADDRESS PLATES

We will be cutting address plates for all who became members since "Auntie Mame" and for those who have notified us of changes or failure to receive mailings. Please write Box 868 if you think we are in error concerning your address plate.

The good news is that Bob Beard who choreographed "Annie Get Your Gun" last season will be back for "Once Upon A Mattress." Tryouts for this musical are to be held January 2, 3, 4 and 5. We will have more to say about the parts to be cast as we get closer to those dates, but some 30 people are needed from teen age upward.

Many parts will require singing and dancing ability, but there are straight roles, too. A musical always needs plenty of backstage workers for costumes, props, sound and lights, set construction, and stage crew which many find as much fun as appearing on stage.

ADDITIONS

Except for finishing touches, the additions to Strauss Playhouse have been completed and we hope to move in this coming week. Handsomely paneled in walnut, the new office on the south side of the lobby will house box office, reservations and office equipment. About one quarter of the space is partitioned off as a private cubbyhole for the executive director.

The concrete block workshop contains over 1000 square feet with a 17 foot ceiling. It connects with backstage and with the storage shed, so set construction will be facilitated.

The costume storage area has been enclosed and 70 running feet of pipe rack installed, as well as considerable bin, shelf and cabinet space. Special thanks to Francis Yeldell for the many hours she has devoted to putting the costumes in order.

Owing to the necessity of matching the brick by special order, there will be a little delay in erecting the brick on the office and the side wall of the workshop, but this does not deprive us of their use.

SHOW DAYS

NEW YORK (AP) — Alexander H. Cohen is introducing several innovations into Broadway show-going practice this season.

The producer plans to have Sunday performances with the same ticket price scale for matinee and evening. Monday night and Wednesday afternoon showings would be dropped.

The musical "Ragantino," due in February, will initiate the new policy. "Beyond the Fringe" is to shift also. Because of the heavy demands on the key performer, the current "Man and Boy," starring Charles Boyer, and "Hamlet," which arrives with Richard Burton next spring, are to have single Sunday showings.

SPECIALS for Friday, Saturday, Sunday
IDAHO FRENCH FRIES 10c
HOT DEEP DISH PIES . . . . . 6 for $1
from our Radarange FOR TAKE OUT ORDERS . . . DIAL 323-1781 WE'LL HAVE YOUR ORDER READY!
Bow Lewis
MINITMAN
2000 North 18th St. MONROE, LA.

DAVIS HOLIDAY INN
RESTAURANT
ENJOY OUR
SUNDAY BUFFET
11:30 AM Til 3 PM
Children Under 12
1/2 PRICE
REGULAR BUFFET ON WEEKDAYS
11:30 AM 'Til 2 PM SPECIAL PRICE FOR CHILDREN

D
DELTA
NOW! Only 33c-Kiddies 10c 322-8626
OPENING TIME 2:00 P.M.
FAR COUNTRY—2:00-7:05
6 BLACK HORSES—3:50-8:55
NO MAN ISLAND—5:10

The Wackiest Comedy on Earth!
NOW
IT'S A BLAST
Margaret Rutherford
Terry-Thomas
"The Mouse on the Moon"
Eastmancolor
TUES: "Vert: Goy "To Catch A Thief"
Open 12:45
FA 2-0970
PARAMOUNT

STRAND DIAL FA 2-861
M-G-M presents A PERLBERG-SEATON PRODUCTION starring
RICHARD CHAMBERLAIN
Twilight of Honor
IN PANAVISION

We dare you to see
MONDO CANE
and not talk about it!
WED WED
JOY Drive-In THEATRE

RIALTO DIAL FA 3-5356
Mary Mary
DEBBIE REYNOLDS

HELD OVER—SECOND BIG WEEK
20th Century-Fox presents
James Stewart / Sandra Dee
Take Her, She's Mine
COLOR by DeLUXE CinemaScope
NOW
JIM PHONE FA 3-5560
S-T-A-R-T-S W-E-D-N-E-S-D-A-Y
From first KISS (in PARIS)...to last BLUSH (in GREECE) see...
SUMMER HOLIDAY
...and the fabulous summer affair! in TECHNICOLOR and CINEMASCOPE

It is different.
It is daring.
Most of all, in its own terrifying way, it is a love story...
NOMINATED FOR FIVE ACADEMY AWARDS
• BEST ACTOR
• BEST ACTRESS
• BEST SONG
• BEST ART DIRECTION
• BEST COSTUME DESIGN

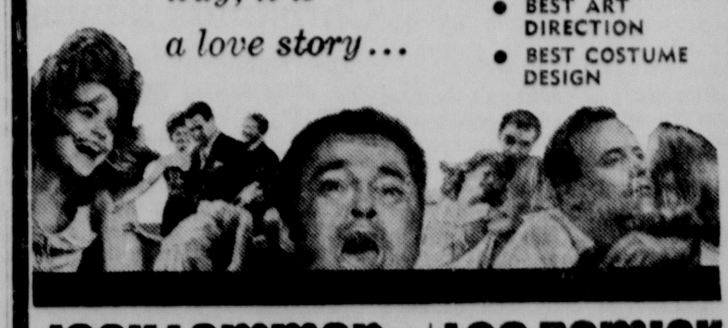

JACK LEMMON and LEE REMICK
in "DAYS OF WINE AND ROSES"
ALSO "THREE VIOLENT PEOPLE"
IN COLOR
CHARLTON HESTON - ANNE BAXTER
STARTS TONIGHT
JOY Drive-In THEATRE
OPENS 5:45
STARTS 6:30

ABUSIVE LETTERS RECEIVED

Goldwater Not Changing Political Plans Or Future

WASHINGTON (AP) — Sen. Barry Goldwater, R-Ariz., said Saturday he received a surprising number of abusive letters and telegrams immediately after the assassination of President Kennedy, but they "will not change my political plans or future."

'Any one in public life gets this kind of mail," said the Arizona senator, who had been urged to seek the Republican nomination to oppose Kennedy in next year's presidential contest.

The Chicago Tribune reported that Sen. John Tower, R-Tex., a principal backer of Goldwater, also received threatening letters and that friends of both men described them as "deeply disturbed" by such attacks.

Goldwater told a reporter the abuse heaped on him and other conservatives resulted from inaccurate comments on some radio and television programs, immediately after the assassination, that right wing element may have been responsible.

"I was surprised that some persons would make charges like that which were so quickly disproved by the facts," Goldwater said, adding that he read and replied to some 50 of these hate letters and telegrams.

"I got some fine letters of apology back from a number of these persons," Goldwater said.

Despite wide differences on many policies and political matters, Goldwater and Kennedy were personal friends.

Goldwater said the succession to the presidency of Lyndon B. Johnson, also a former Senate colleague, means that "it is a new ball game."

"Johnson acts and thinks differently from Kennedy," the senator said. "And he is a Southerner."

Goldwater said that during the current moratorium on partisan politics he is re-examining his personal political future.

Asked if he still planned to make an announcement and decision about seeking the Republican nomination early next year, Goldwater replied:

"I think that's about right and I will have to make a decision. I don't know now exactly when it will be."

Goldwater said he will refrain from partisan politics the rest of this month "unless President Johnson and the Democrats try to make political hay."

A World War II pilot and now an Air Force reserve major general, Goldwater said he was going to Connecticut this weekend "for a meeting with some old Air Force buddies. It's a private affair."

First Lady Sees Role As Deeds, Not In Words

WASHINGTON (AP) — Mrs. Lyndon B. Johnson has started her tenure as First Lady with the philosophy that, "My role must emerge in deeds, not words."

This is her reply to reporters who asked how she saw her new role:

"I will try to be balm, sustainer and sometimes critic for my husband. I will try to help my children look at this job with all the reverence it is due, to get from it the knowledge their unique antage point gives them and to retain the lightheartedness to which every teen-ager is entitled. For my own self my role must emerge in deeds, not words."

The statement was issued Saturday by a member of President Johnson's staff.

Chou En Lai Sets Africa, Arab Visit

TOKYO (AP))—Premier Chou En-Lai of Communist China will visit the United Arab Republic, Algeria and Morocco beginning Dec. 14, the official New China news agency announced Saturday. The U. A. R. government said Chou will arrive in Airo next Saturday, accompanied by Foreign Minister Chen Yi.

Alliance Is Making Little Progress

WASHINGTON (AP)—Statistically speaking, the Alliance for Progress has been making little progress over-all despite notable gains in some countries.

The avowed goal of the 10-year program of social and economic development for Latin America is a yearly growth, measured in output per person, of 2.5 per cent.

But recent figures indicate the 1962 per capita national product of Latin Americans remained about the same as in 1961, compared with a U.S. growth of 5 per cent.

One set of statistics supplied at the second annual review of the Alliance program at Sao Paulo last month listed Latin America's per capital product in 1962 up only 0.6 to 1.0 per cent over the previous year.

Another table, currently used by Washington officials, reports Latin American per capita gross national product last year was down a fraction from 1961.

The U.S. statistics list average output per person in Latin America in 1962 at $276—down $1 from 1961. In the United States, per capita gross national product climbed from $2,823 to $2,968 in the same period.

This Special for MONDAY ONLY

MONDAY SPECIAL

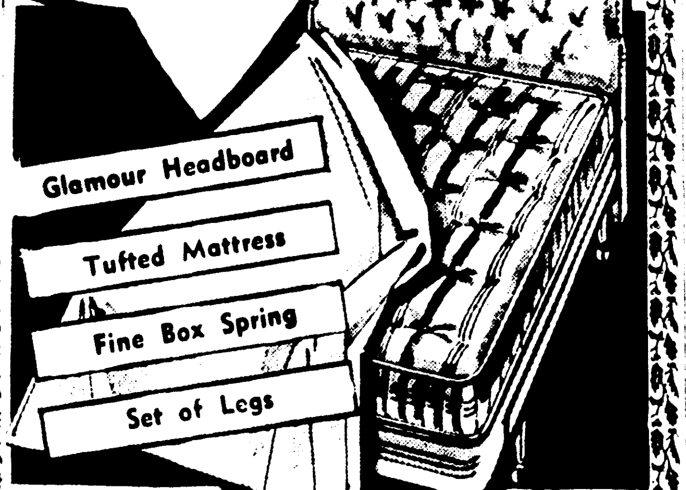

SALE PRICED

Sale priced to save you $17.00. Heavily padded headboard is easy to clean plastic. A luxury outfit. Sophisticated looking . . . luxury sleeping! Special Monday only. Four piece ensemble for this small price.

TWIN SIZE $39.95 — DOUBLE SIZE $49.95

D & E Furniture
341 DeSiard, Monroe

Joe & Bill Furniture
501 DeSiard, Monroe
321 Trenton, West Monroe

When you need a LOAN to buy a HOME

It's time to see FIRST FEDERAL – You'll get friendly understanding and cooperation from a staff experienced in making the financing of a home much EASIER for families exactly like yours!

CURRENT ANNUAL DIVIDEND RATE IS: 4½%

FEDERAL SAVINGS AND LOAN INSURANCE CORPORATION — INSURED
FEDERAL HOME LOAN BANK SYSTEM — MEMBER

FIRST FEDERAL SAVINGS AND LOAN ASSOCIATION OF MONROE

DIAL: FA 5-7361
128 S. GRAND

PARK FREE IN OUACHITA BANK PARKING BLDG.

Hemenway's
Complete Home Furnishers

132 N. 2nd — FA 3-2246

NO MONEY DOWN!
FIRST PAYMENT FEB. 1964

Christmas BONUS SALE

A FREE BONUS GIFT WITH EVERY PURCHASE

HERE'S HOW IT WORKS . . .

You select any item or items of Furniture, Carpet, Draperies and Appliances you need at our usual low prices! Every item in the store has a Big Holiday Tag showing the amount of your BONUS DOLLARS on that item. You can then use your BONUS DOLLARS toward the purchase of any item of furniture in our store. Naturally the more you purchase, the more FREE BONUS DOLLARS you get!

EXAMPLE: You buy a $150.00 Sofa. Your BONUS on this item could be $25.00. You can use that $25.00 to buy new lamps, tables, a mirror, or any other item of furniture in our store.

OR If you purchase a $150.00 sofa with a $25.00 BONUS tag and a $50.00 chair with a $10.00 BONUS tag, then you can select $35.00 of furniture of your choice any item of furniture in our Fabulous way of bringing you BIG HOLIDAY SAVINGS . . . DON'T MISS THIS WONDERFUL OPPORTUNITY.

Hemenway's — No. $ 37837
SOLD TO Mr & Mrs. CUSTOMER
NONE REQUIRED!
NOTE → FEB. 1964
BONUS

	Bonus	
1 LUXURY SOFA	15.00	149.95
1 LANE CEDAR CHEST	5.00	49.95
1 COMFORTABLE RECLINER	10.00	49.95
	30.00	249.95

USE YOUR BONUS LIKE CASH ON ANY FURNITURE ITEM OF YOUR CHOICE FROM THE LARGEST FURNITURE SELECTION IN THE STATE OF LOUISIANA ... EVERY ITEM HAS BONUS DOLLARS FOR YOU

save on living room

STRATFORD TRADITIONAL SOFA
Three foam filled reversible seat cushions - button tufted pillow back - roll arms, skirted, beige fabric cover. $149
Merchandise Bonus $75

STRATFORD EARLY AMERICAN SOFA
Foam cushions, zippered and reversible for extra wear - wing back style - hard wearing char-coal nubby weave fabric . . . $199
Merchandise Bonus $75

STRATFORD 100" CONTEMPORARY SOFA
Loose cushion pillow back style - walnut legs-reversible foam seat cushions - beige fabric cover . . . $219
Merchandise Bonus $100

STRATFORD TRADITIONAL SOFA
Attached tufted pillow back style - foam reversible seat cushions - beige quilted fabric cover . . . $219
Merchandise Bonus $100

KROEHLER TRADITIONAL SOFA
Extra long - Luxury foam tuxedo style - fully skirted beige fabric cover. $219
Merchandise Bonus $100

STRATFORD FRENCH PROVINCIAL SOFA
Solid cherry legs and trim - reversible foam seat cushions - deep button tufted back - beautifully tailored in off white figured fabric . . . $199
Merchandise Bonus $75

DANISH DEN SOFA
All metal frame - reversible foam filled seat and back cushions - walnut finish . . . $99
Merchandise Bonus $25

TRADITIONAL SOFA
Three cushion traditional styling in beautiful blue floral quilted cover - fully skirted $199
Merchandise Bonus $75

KING SIZE EARLY AMERICAN SOFA
100" Wing back - four cushion style - foam filled seats and back - brown tweed fabric cover $239
Merchandise Bonus $75

save on bedroom

ANTIQUE WHITE BEDROOM
Three pc. suite - includes poster bed - large triple dresser and framed mirror - French styling in popular white $199
Merchandise Bonus $50

FRENCH PROVINCIAL BEDROOM
Four Pc. bedroom group in beautiful solid cherry - includes large dresser, framed mirror, chest and panel bed - antique brass pulls . . . $259
Merchandise Bonus $75

ITALIAN BEDROOM GROUP
5 Pc. Ensemble includes marble top triple dresser, night table and chest - panel bed - framed decorator mirror. $379
Merchandise Bonus $100

FRENCH PROVINCIAL BEDROOM
5 Pc. Ensemble - Solid cherry - includes large triple dresser - framed mirror - 5 drawer chest - bookcase bed and night table . . . $399
Merchandise Bonus $100

DREXEL TRIUNE BEDROOM
Distressed antique white finish with gold trim - includes dresser, mirror, two twin beds and night table. $549
Merchandise Bonus $150

MODERN BEDROOM
4 Pc. Group includes large dresser, mirror, chest, bookcase bed - specially priced at . . . $89
Merchandise Bonus $20

save on bedding

ENGLANDER KING SIZE SLEEP SET
Famous Ortho sleep set - King size 78"x80" mattress with matching box springs - your choice of Innerspring or luxurious foam - complete ensemble . . . $159
Merchandise Bonus $20

ENGLANDER FOAM SLEEP SET
Famous Ortho sleep set- matress and matching box springs - posture balanced for extra comfort - choose from single or full size - matching sets . . . $79
Merchandise Bonus $10

save on draperies

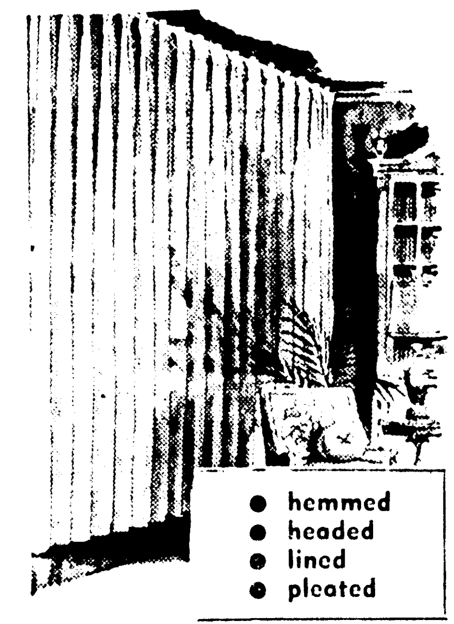

- hemmed
- headed
- lined
- pleated

Beautifully tailored, they hang like custom made draperies. Completely lined to prevent fading. 2 Patterns, 2 solids.

single window $12.98
● Merchandise Bonus $4.

double window $29.98
● Merchandise Bonus $8.

triple window $42.98
● Merchandise Bonus $10.

1-JUNE - a spray design in bronze and blue combinations on linen-look background.

2-VISTA - bold contemporary in melon, avocado, gold on linen look background.

3-CHICO - nubby solid in sandalwood, foam, white and the linen-look color.

4-STACATO - antique satin's slub-weave beauty in white, green, gold, campagne, linen-look color.

save on carpets

OVAL BRAIDED RUGS
Big 9x12 room size - reversible for extra wear - wide choice of popular Early American colors. . . . $34

9 x 12 FOAM BACK RUGS
Ideal for den, living room, bedroom, choice of best colors - foam rubber back requires no padding - specially priced . . . $49

9 x 12 AXIMINISTER RUGS
All wool - popular for living rooms and bedrooms - 9 colors from which to choose - specially priced . . . $69

Valuable Bonus Gifts given with any purchase in our rug and carpet departments.

MISCELLANEOUS

MANSIZED RECLINING CHAIR
Tough vinyl cover - foam padding - three position reclining - choice of best colors - specially priced . . . $49
Merchandise Bonus $10

WALNUT DINING ROOM GROUP
Eight pc. dining room group includes extension table - china - arm chair and 5 side chairs . . . specially priced $399
Merchandise Bonus $75

9 PC. DINETTE SET
Extra Large extension table with 8 matching vinyl covered side chairs - bronze tone finish - specially priced . . . $89
Merchandise Bonus $15

LANE CEDAR CHEST
Popular Lane quality - the ideal gift for that very special person - Save now at . . . $69
Merchandise Bonus $10

KROEHLER SLEEP-OR-LOUNGE SOFA
Contemporary styling - reversible foam seat cushions - easily converts to full size bed with luxurious foam mattress - specially priced at . . . $199
Merchandise Bonus $20

ANTIQUE PINE GUN CABINET
Holds six guns - double glass doors - front ammunition drawer in popular colonial styling . . . $69
Merchandise Bonus $10

save on appliances

CURTIS MATHIS STEREO RADIO COMBINATION
Popular walnut console cabinet - 4 speed changer - plays all size records - complete with AM-FM radio - specially priced . . . $159

AMC AUTOMATIC WASHER
Fully automatic home laundry - 2 cycle - 3 speeds completely automatic fully guaranteed specally priced $169 w/t

FAMILY SIZE REFRIGERATOR
Popular 2 door refg. with 103 lb. freezing compartment - refg. section never needs defrosting - big 13.3 ft. capacity - priced at . . . $219 w/t

30" TAPPAN RANGE
All Tappan quality with waist high broiler - clock and oven timer - see this tomorrow - especially priced at . . . $249 w/t

Valuable Bonus Gifts given with any purchase in our complete Appliance Dept., choose from Frigidarie, RCA, Curtis Mathis, AMC, Speed Queen.

Shop Monday Night 'Til 9 p.m. ● FREE PARKING ● FREE DELIVERY 150 MILES

Monroe Morning World
Markets, Business and Oil
December 8, 1963 4-D

Tax Cut Hope Lifts Stocks To New High

NEW YORK AP — Rising hopes for an early income tax cut sent the stock market to an all-time high last week.

A rally started Wednesday and carried through strongly Thursday on tax legislation developments in Washington.

Senate Republican leader Dirksen told President Johnson that he thought he could assure him that there will be a tax bill next year and that it will be retroactive to Jan. 1. The new President continued bipartisan efforts to push the tax cut legislation.

The market had other favorable developments to chew on but it was mainly the tax subject that inspired the two-day rally.

Steel production rose for the sixth consecutive week, automobile output for the week and month was scheduled at record levels, construction contract awards received by manufacturers increased sharply in October, mail order sales rose and wool carpet prices were boosted.

President Johnson sought to assure the business world that the administration held no animosity toward it, and urged both business and labor to join in his efforts to improve the economy. Business leaders and the stock market gave the impression that Johnson's early actions were acceptable.

The market's performance fell in line with the tradition that December is a month of rising prices.

For the week The Associated Press 60-stock average rose 3.7 to 283.3, and the Dow Jones average of 30 industrials climbed 9.73.

Trading was active off and on during the week with volume totalling 24,140,870 shares against 19,368,730 the preceding week when there were only three sessions because of the day of mourning for President Kennedy Monday and the Thanksgiving holiday Thursday.

U.S. government bond prices retreated as much as ½ point during the week for their first definite dip since the first week of November. Corporates were practically unchanged in the heaviest New York Stock Exchange trading in 18 years.

Overall corporate volume reached an 18-year peak of $65,313,000 par value, highest since $69.88 million the week of May 7-11, 1945 when there were six trading sessions, not five as at present.

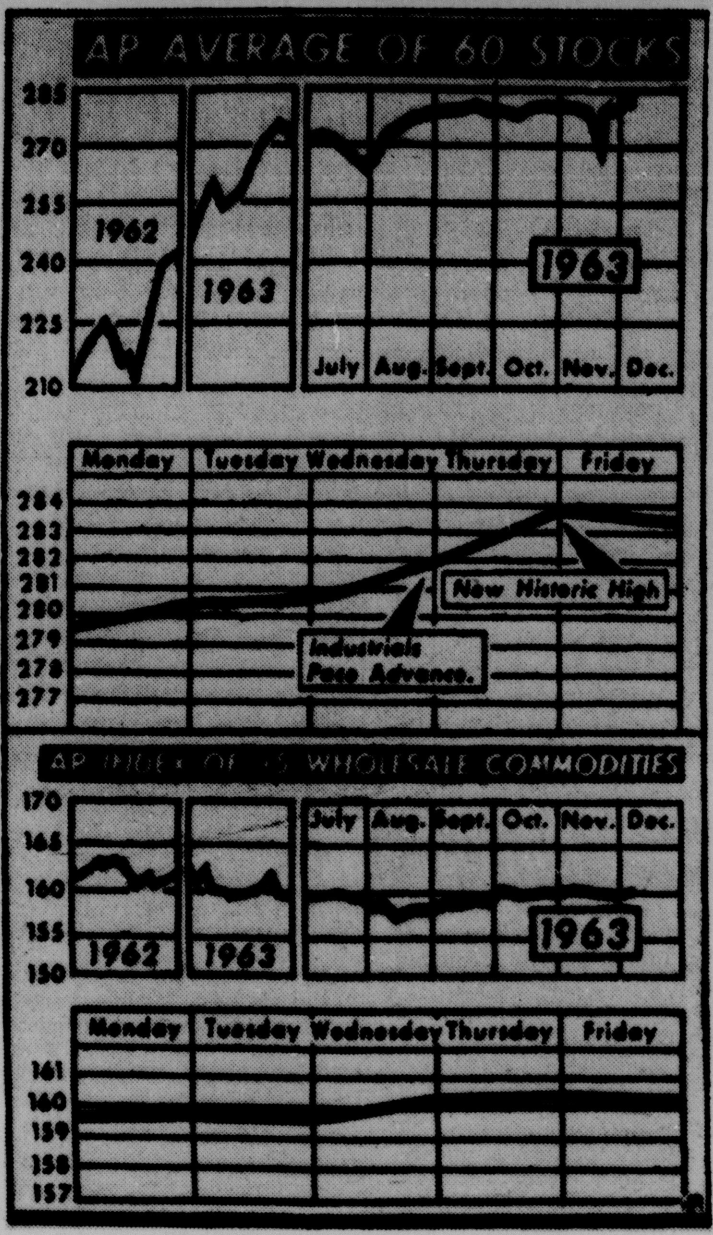

FOR THE SECOND straight week, the Associated Press average of 60 stocks advanced, closing at 283.3 from 279.6 a week ago as shown in above chart. Led by grains, commodity index moved higher for second week in a row, closing at 160.2 from 159.7 in preceding period. (AP Wirephoto)

Auto Newcomer Gives His Idea On Breaking In

DETROIT (AP)—"If everyone tells you you can't do something, it looks like it's about time to try it."

That's the philosophy of a man trying to break into the automobile manufacturing business. He's Carroll Shelby, a former champion road racing driver who makes the Shelby AC-Cobra.

Shelby says there are only two firms in this country making and selling sports cars to the public. His is one. His competitor is General Motors, maker of the Corvette.

The stone in Shelby's sling in the David-Goliath bit is some help from Ford Motor Co. Ford makes the engines and transmissions for Carroll's car. The big auto firm has extended other help, but no one will say just how much.

However, a Ford finance official connected with the venture said, "You'd be surprised if I could tell you just how little Ford had helped Shelby financially."

Shelby said he's trying to build the cars because, "I believe it can be done. I believe there's a market for them. It makes more sense to have a car like this in the United States market than the 1,500-cubic centimeter cars which are built with those small engines just because gasoline costs so much in Europe.

"Americans want a belt in the back when they step on the throttle. I'm trying to give it to them.

"I guess you could call the Cobra the world's most exclusive hot rod.

"It's a hand-made car for $6,000—that's not bad."

That's the street version that sells for $6,000. The competition car, ready to race, costs $8,250.

The Cobra is an international venture. The body and chassis are made in England by A. C. Motors and shipped to Venice, Calif., where Shelby installs the Ford engine and transmission and an American rear end.

Shelby said he decided on the Ford engine because it produces more horsepower per cubic inch than any other, it's cheaper to hop up and lighter for its cost.

The racing version runs nearly 350 horsepower, the street model 289.

ELECTRICAL POWER

Problem Of Peak Loading Remains

By JESSE BOGUE
UPI Financial Editor

NEW YORK (UPI) — Heavy clouds bank suddenly over a city in the early darkness of a winter afternoon. Millions of lights come on early.

A blanket of humidity settles over an industrial community on a July afternoon. Air conditioning units come into play by the thousands.

These can be times when electric utilities are called upon to produce sudden peak loads of power, sometimes at close to emergency speeds. This they do, and usually with such smoothness of operation that the average consumer of electrical power scarcely gives it a second thought.

But peak loading — raising the available supply to meet the demand at high points in the electrical day — has remained a problem even in today's skilled complexes of electrical distribution.

Two major industrial operations recently have come forward with systems designed to cope with the peaking load problem.

Babcock & Wilcox Co. announced it has developed a system power plant, which it calls the "ready reserve" thermal power plant, designed to provide ready reserve and peaking needs of electrical utilities at what it said were costs 20 to 50 per cent less than systems available today. S. T. Mackenzie, national sales vice president, said it could be used for continuous service at full rated capacity when needed; it has automatic control. It is gas and oil fired.

General Electric GE announced what it called a new "power block" concept for generating peaking electric power. It is composed, GE said of four 14,000 - kilowatt gas turbine package units integrated into one plant, operated from a central control package which can prove 14,000; 28,000; 42,000 or 56,000 kilowatts to meet a system peaks.

The power block station can run on either gas or distillate oil, whichever is available and most economical for the locality, the GE announcement said.

Although most major utilities systems in the United States have plans for expanding their resources of current, and for higher and higher voltage lines to carry it long distances or from one system to another, there still is a need for the peaking facilities — a market of perhaps $1 billion potential, Mackenzie indicated.

The belief that there is a market for peaking facilities does not reflect any belief that there is inadequate supply of electricity available.

A recently issued booklet from the Edison Electric Institute noted that by 1980, expenditures for new construction in the industry will be at the rate of $12 billion per year. The power plant and transmission capability of the industry " has always remained ahead of the demand for electricity," the institute reported.

Shainberg Sets Christmas Bonus

The biggest Christmas bonus in the history of the Sam Shainberg Co. will be shared by employees of the 60-store southern chain, it was announced today by Herbert Shainberg, president.

$65,000 will be paid to almost 1100 employees of the company. The amount varies from 2 per cent of regular pay for those who have been with the company for at least 4 months to 6 per cent for those with the company for 10 years or more. This will be the 26th consecutive ye r the firm has paid a Christmas bonus.

The Shainberg Company with home offices in Memphis, has two divisions, the Shainberg Stores and the Kent Stores.

Baker's To Give Christmas Bonus

The employees of Baker's shoe store at 213 DeSiard, will share in a $320,000 Christmas bonus to be distributed by the parent firm, Edison Brothers Stores Inc., it was announced by Roy J. Scalia, manager. Over 5,000 empoyees in the firm's 497 stores will share in this Yule bonus.

"All regular staff members will receive a Christmas bonus," said Scalia. "This is the 30th consecutive year that our company has given these bonus checks."

Announcement was also made that Edison Brothers is adding approximately $400,000 toward the cost of its Employee Welfare and Pension Plan Funds which now exceed $6,000,000. The Pension Plan is paid for in its entirety by the company.

Communication Crews Rigging LBJ Homestead

AUSTIN, Tex. (AP)—Communications crews are working feverishly to make sure the LBJ Ranch, likely to become President Johnson's summer White House, has the quickest possible contact with the rest of the world.

"You don't need road signs to find the way to President Johnson's ranch," said one resident of Johnson City, about 65 miles west of here in central Texas. "You just follow the telephone trucks."

"Our hours are 6 a.m. until you can't see at night," said a tired telephone lineman.

Newsmen counted more than 40 telephone trucks between Austin and the ranch. Big spools of cable, poles and cross bars were scattered along the route.

A Western Union source sai at least 30 new telegraph lines are being strung to the vicinity of the ranch.

District Oil, Gas Activity Down Over Past Months

Activity continued last week in the Monroe Oil & Gas District at a level lower than those of recent months. Only nine wells were completed throughout the 15-parish area, according to reports from the office of District Manager Duncan S. Cook.

Totals on the district's new locations and active rigs were similar to those of a week ago. Twenty new locations were staked in 11 of the 15 parishes, and 29 rigs were actively drilling or testing in 10.

The completions were recorded in seven parishes — two each in Concordia and Tensas, and one each in Catahoula, LaSalle, Rapides, Union and Winn. There was one recompletion during the week, also in Concordia Parish; it was Walter W. Heard Jr.'s Miller No. 4, recompleted at 5238 feet in section 40-8-10E of the Clayton Field.

TREND CONTINUES

LaSalle Parish continued a trend toward leading the district's activity, with eight active rigs, compared with six in Avoyelles Parish and three in Catahoula. Ouachita Parish had two rigs—a wildcat drilling at 9758 feet, and one testing at 2372 feet in the Monroe Gas Field.

Other parishes with two active rigs included Caldwell, Concordia, Rapides and Richland, while Madison and Tensas had one each.

Totals on the new locations showed seven in Concordia Parish, three in Catahoula, two in Union, and one each scattered in Madison, Ouachita (the Monroe Field), Rapides, Richland, Caldwell, LaSalle, Tensas and Avoyelles.

An unusually high total of 21 were plugged and abandoned during the week. Locations in the district numbered 73, while the inactive total also stood at 73.

Cook's records gave these particulars on the week's completions, new locations and active rigs:

COMPLETIONS

CATAHOULA PARISH, Wildcat Field —R. E. Williams Drlg. Co's La Delta no 3, located in sec. 20-6-5E, depth 5215 ft.

CONCORDIA PARISH, Wildcat Field —Pan Amer Petr Corp's Eliz W. Ellis no. 1, location sec. 19-3-7E, depth 7146 ft.

Lake Curry Field — Humble Oil & Refg Co's E. Fairbanks no. 1, located in sec. 15-4-6E, depth 6700 ft.

LASALLE PARISH, Trout Creek Field — Trinity Prod Corp's S.D. Whatley no. 1, located in sec. 19-8-3E, depth 1560 ft.

RAPIDES PARISH, North Big Island Field — Crow-Gulf Coast Venture's Eota-La Delta Unit no. 1, located in sec. 26-5-3E, depth 5800 ft.

TENSAS PARISH, Glade Bayou Field —Sun Oil Co's John E. Randall no. 1, located in sec. 18-13-11E, depth 8059 ft.

Lake Formosa Field — Est Wm. G. Helis' Geo Raworth no. 1-A, located in sec. 34-12-10E, depth 8500 ft.

UNION PARISH, Monroe Gas Field —Southwest Gas Prod Co's S.S. Reppond no. 2, located in sec. 14-22-3E, depth 2365 ft.

WINN PARISH, Tullos Urania Field—Thompson Oil Prod Co's S.G. Tisdale no. 2, located in sec. 26-10-1E, depth 1509 ft.

ACTIVE

AVOYELLES PARISH, Wildcat Field —Justiss Mears Oil Co Inc's R.O. Martin no. S-3, located in sec. 14-3-6E, drilling 64 61 ft.

Wildcat Field — Pan Amer Petr Corp's Elder Realty Co Inc no. 6, located in sec. 19-3-6E, drilling 7175 ft.

Wildcat Field — Pan Amer Petr Corp's R.O. Martin Lbr Co Inc no. 3, located in sec. 19-3-7E, testing at 7800 ft.

Wildcat Field — Pan Amer Petr Corp's R. O. Martin Lbr co Inc no. 15, located in sec. 10-17E, drilling 7311 ft.

Wildcat Field — Shell-Ashland's L.A. Moreau no. 1, located in sec. 82-24E, drilling 11,803 ft.

Milligan Bayou Field — Pan Amer Petr Corp's Helis SU K;S.W. Imp Co "B" no. 8, located in sec. 3-2-7E, drilling 7410 ft.

CALDWELL PARISH, Vixen Field — The Atlantic Refg Co's Brown-Olin Math no. A-1, located in sec. 26-15-2E, testing 10,000 ft.

Vixen Field — Shell Oil Co's Olin-Brown no. 7, located in sec. 6-14-3E, drilling.

CATAHOULA PARISH, Wildcat Field —Kinsey Ints' Burroughs no. 2, located in sec. 45-7-6E, testing at 2317 ft.

Harrisonburg Field — Bell & White C.F. Randall no. 1, located in sec. 18-9-7E, drilling 2598 ft.

South Prichard Field — Mobley & Stephens 1963 et al's TL SU C; LaCIP no. C-3, located in sec. 3-9-6E, drilling 1800 ft.

CONCORDIA PARISH, West Bayou Cocodrie Field — Pan Amer Petr Corp's Ang. Lbr no. 14, located in sec. 47-3-8E, drilling 6790 ft.

Deer Park Field — McGoldrick & Watson Drlg Co's McGee-Evans Ld Co, located in sec. 12-5-8E, drilling 6467 ft.

LASALLE PARISH, Wildcat Field — Urania Lbr Co. Ut no. 2 no. 1, located in sec. 20-9-2E, drilling 3426 ft.

Olla Field — Placid Oil Co's La Cent-Urania Lbr Co Ut no.2 no. 1, located in sec. 12-9-2E, testing at 3410 ft.

West Searcy Field — LaSalle Prod & Dev Co's J.F. Ganey no. A-1, located in sec. 17-8-2E, testing at 1987 ft.

Trout Creek Field — Justiss Mears Oil Co's A. Griffen no. 1, located in sec. 33-8-3E, testing at 4212 ft.

Tullos Urania Field — Behring's Berhing Serv of La's King no. 3, located in sec. 36-10-1E, testing at 1567 ft.

Tullos Urania Field — Saratoga Oil Co's C. Bennett no. 1, located in sec. 25-10-1E, testing at 1294 ft.

Tullos Urania Field — Saratoga Oil Co's Harris no. 1, located in sec. 25-10-1E, testing at 1285 ft.

Tullos Urania Field — Webb-Abbott Assoc's Urania Lbr Co no. 1, located in sec. 8-10-2E, testing at 1585 ft.

MADISON PARISH, Indian Lake Field —Humble Oil & Refg Co's Roberts Petr Co et al no. 1, located in sec. 19-15-10E, drilling 10,706 ft.

OUACHITA PARISH, Wildcat Field — Barnwell Drlg Co's Thomas no. 1, located in sec. 1-16-1E, drilling 9753 ft.

Monroe Gas Field — Primos Oil & Gas Corp's Johnson no. A-1, located in sec. 81-18-4E, testing at 2372 ft.

RAPIDES PARISH, North Big Island Field — Crow-Gulf Coast Venture's Eota-La Delta Unit no. 2, located in sec. 26-5-3E, testing 5257 ft.

North Big Island Field — Crow-Drlg States Oil Co's O'Neal no. 4, located in sec. 22-5-3E, drilling 2000 ft.

RICHLAND PARISH, Wildcat Field — Humble Oil & Refg Co's Mamie L. Ellington no. 1, located in sec. 19-16-7E, drilling 7721 ft.

Wildcat Field — Petroleum Mgmt-Noel D. Clark's Unit 16-3, no. 1, located in sec. 16-15-5E, drilling 2460 ft.

TENSAS PARISH, Wildcat Field —Lamar Hunt's F. Jones no. 1, located in sec. 63-13-13E, drilling 3400 ft.

NEW LOCATIONS

CONCORDIA PARISH, wildcat —Crow-Greyhound Drlg. Co's Calhoun No. 1, 530 feet from the west line and 330 from the south line of the SE-4 of the NE-4 of section 9-6N-7E, 5800 feet, Wilcox.

Lake Curry Field — Humble Oil's E. Fairbanks No. 2, 360 from the south line and east line of the NW-4 of the NE-4 of section 15-4N-6E, 6700 feet, Wilcox.

Wildsville Field — Robert C. Nolan's Jones No. 1, 1930 north and 2310 west of the SE-c of section one, in irregular section 44-7N-6E, 5300 feet, Wilcox.

CATAHOULA PARISH, South Pritchard Field —Mobley & Stephens 1963 et al's TL SU C; LaCIP No. C-3, 515 east of the west line and 484 north of the south line of the SE-4 of the SW-4 of section 3-9N-6E, 4500 feet, Wilcox.

Big Bayou Field—R. F. Williams Drlg. Co's Louisiana Delta No. 4, 660 from the south line and west line of the SW-4 of the NE-4 of section 20-6N-5E, 5200 feet, Wilcox.

OUACHITA PARISH, Monroe Gas Field —Ashland Oil's J.N. Coon No. 1, 1840 south and 700 west of the NE-c of section 4-19N-5E, 2500 feet, Harrell Sand.

MADISON PARISH, wildcat — Jones-O'Brien et al's Singer Mfg. Co. No. 1, 660 from the south line and west line of the NE-4 of the SW-4 of section 4-14N-11E, 7600 feet, Tuscaloosa.

RAPIDES PARISH, Big Island Field —Crow Drlg.'s Bardwell et al No. 1, 1859 west and 806 north of the SE-c of section 16-4N-3E, 5800 feet, Wilcox.

RICHLAND PARISH, wildcat — Petroleum Mgmt.-Noel D. Clark's Unit 16-3 No. 1, 380 south and 330 west of the NE-c of the NE-4 of the NW-4 of section 16-15N-5E, 5600 feet, the 5200 foot Rodessa Sand.

UNION PARISH, Monroe Gas Field — Humble Gas Transmission Co's Harrell SU 88; HGTC No. 542, 1980 south and 660 east of the NW-c of section 32-21N-4E.

Monroe Gas Field —W.J. Wegman Jr's McKinnie No. 1, 490 south and 185 west of the NE-c of the SW-4 of the SW-4 of section 29-22N-3E, 2300 feet, Monroe Gas Rock.

CONCORDIA PARISH, Kincaid Bayou Field—McGoldrick & Watson's Fisher No. B-3, 590 north and 990 west of the SE-c of section 21-6N-7E, 6,000 feet, Wilcox.

CALDWELL PARISH, Vixen Field — Harvey Broyles & P.G. Holloway's Olin Mathieson No. 1, 1476 north and 1023 west of the SE-c of section 19-15N-3E, 10,200 feet, Hosston.

LASALLE PARISH, Wildcat — Crystal Oil & Land Co's Central Mon. Co. No. 1, 330 from the north and west lines of the SW-c of the NE-4 of section 36-11E-4E, 4800 feet, Wilcox.

TENSAS PARISH, Wildcat — Dorchester, Quin & Mortimer's Vinson No. 22-4, 660 from the west line and 735 from the north line of section 22-11N-11E, 9000 feet, lower Tuscaloosa.

CONCORDIA PARISH, Frogmore Field —W.S. Moses' McKeel et al No. 1, 330 from the west and south lines of the SE-4 of the SE-4 of section 31-8N-8E, 4990 feet, Wilcox.

Wildcat — Callon Petroleum Co's Scheile et al No. 1, from the NE-c of section 15-8N-10E, go SE'ly along section line for 3280 feet; thence NE at right angles for 1150 feet to location in section 14-8N-10E, 6000 feet, Wilcox.

Wildcat —Germany-Gulmon's Sharp No. P-1, from the intersection of the NE-c of section 13 and the meander line of 1828-29, go south 84 degrees, seven minutes east for 1400 feet to location accretion to section 13-4N-9E, 7300 feet, Wilcox.

CATAHOULA PARISH, Pool Lake Field — Erwin W. Saye's Fisher Lmbr. Corp. No. 2,500 from the south line and 330 from the east line of the SE-4 of the SW-4 of section 16-8N-7E, 4700 feet, Wilcox.

AVOYELLES PARISH, Wildcat — Pan American Petr's Elder Realty Company No. 11, 660 south and 1980 of the NW-c of section 22-3N-6E, 7500 feet, Wilcox.

Business Briefs

ATTENDS SEMINAR

Attending a special "new developments" seminar conducted by the Sherwin-Williams Co. in Cleveland, Ohio, is Albert Ray Hale, 1703 S. 4th St.

The seminar, conducted by Sherwin - Williams executives and research personnel, includes a two-day visit to the paint company's Chicago factory and research laboratories, demonstrations of new paint products and sessions covering latest trends in color.

Hale, a dealer sales representative for the concern, makes his headquarters at 620 N. 4th St.

DIVIDEND

On Dec. 2, the directors of Associates Investment Co. declared a regular quarterly dividend of 65 cents per share on all shares of $10 per value common stock outstanding.

The dividend will be paid on January. 2 to shareholders of record Dec. 12. This represents the Associates 176th consecutive quarterly dividend.

TRAINING

W. E. Lynn, local branch manager for The National Cash Register Co., has announced the selection of C. G. Key, serviceman, for advanced electronic training.

Key will spend the 12 weeks required for this training at NCR's new service training center in Dayton, Ohio. Key is married and has three sons. They reside on Fort Miro Drive in Monroe.

DISTRIBUTION

Fisk Tire company has announced the appointment of Jules Eberts as Fisk distributor for north Louisiana. The Eberts Tire company is located at the Shell Station, 2200 Jackson St.

Eberts has many years in the tire business and has been selling Fisk Tires in Monroe for several years. Fisk has been making tires for more than 60 years and is one of the oldest names in the tire industry.

Tight Security Is Set For LBJ New York Visit

NEW YORK (UPI) — The tighest security precautions in New York's history will be taken Sunday when President Johnson makes a two-hour visit to attend the funeral of former Governor and U. S. Senator Herbert H. Lehman.

The President's Secret Service escort will be augmented by an estimated 5,000 New York City police, including 35 motorcycle patrolmen who will accompany the closed presidential limousine over an undisclosed route from Idlewild Airport to Manhattan's Upper East Side.

Johnson, making his first trip outside Washington as President, will be accompanied by a number of senators and congressmen. The presidential party arrives at about 12:15 p.m., EST.

"Special attention will be given to underpasses, overpasses and all large buildings along the route," Deputy Commissioner Walter Arm told reporters in a briefing.

Big Business Recovery Is Recorded

By DARDEN CHAMBLISS
AP Business News Writer

NEW YORK (AP)—Businessmen saw a strong economic rebound during the week from the shock of President John F. Kennedy's assassination and turned their thoughts to prospects under a new administration.

Automakers in Detroit said that sales snapped back quickly after the tragedy stalled commerce. Dealers sold 662,500 new cars in November, up 1 per cent from a year ago for a record for the month.

Two large retailers said that sales trends convince them that despite the tragedy and despite the shorter shopping season, total Christmas sales volume will be as high as last year's.

Steelmakers said they saw no disruption. Production rose for the sixth successive week.

Looking ahead, businessmen viewed with interest the talk of sharper economizing by President Johnson and speculation that a federal tax cut may come sooner than expected.

Opinion sampling at the convention of the National Association of Manufacturers in New York found many businessmen saying Johnson may be friendlier toward business and more conservative in policy than his precedecessor.

Looking at the past few weeks, some businessmen said the sharp rebound of the stock market and the smooth transition of government affairs should bolster confidence in the ability of the nation to absorb bad blows.

Meanwhile, the financial world saw Allan P. Kirby recapture control of Alleghany Corp. in a new round of the long fight over the big holding company. And a vegetable oil case continued to unfold after erasing two Wall Street brokerage firms and raising the specter of a $100 million loss.

On the international business scene, the so-called chicken war moved along with the United States detailing boosts in tariffs on potato starch, brandy, automobile trucks, dextrine and soluble or chemically treated starches. This was to inflict $26 million in trade losses in retaliation for European tariffs causing that much damage to sales of American poultry.

On the price front, Kaiser Aluminum and Chemical Corp. announced a boost of 1 cent in the ingot price of aluminum to 24 cents a pound. Increases also were posted for zinc, from 12½ cents a pound to 13 cents, some machine tools and some metal cans. Coffee prices also rose, though not universally.

The consumer price index in October hit a record of 107.2—1957-59 equals 100 — from 107.1 the previous three months, but the Labor Department insisted there was no indication of inflation.

Figures continued to come in on how consumer spending was affected by the Kennedy tragedy. Government economists estmated that the November total probably fell below October's record $20.8 billion.

Still, Sears, Roebuck and Co. officials reported that their sales hit a record in November and they predicted that the holiday season will bethe biggest in the nation's history.

William Willensky, president of the E. J. Korvette, Inc., discount-store chain, said he foresees a concentration of buying that will make this season as strong as ever.

Wall Street and financial institutions scattered over the world were shaken by developments in vegetable oil operations at tank farms at Bayonne, N.J. The bankruptcy of Allied Crude Veg table Oil and Refining Co. reverberated widely.

First, it led to the demise of Ira Haupt and Co., stock brokerage house that had handled Allied Crude commodity accoun Then J. R. Williston and Beane, which also had Allied Crude as a customer, was absorbed by the Walston Co.

Further developments indicated that several banks, both here and abroad, and other financing groups may be unable to locate oil that they had accepted as security for loans. At week's end, it was not clear how much oil, how many oil firms and how many financial houses were involved, but one estimate that losses could hit $100 million seemed widely acceptable.

State SBA Chief To Visit Here

W. G. Troescher Jr., Acting Manager of the Small Business Administration Office in New Orleans, announced that he would be in Monroe Wednesday in the jury room on the third floor of the post office from 8 a.m. to 4 p.m. to confer with anyone interested in the services of this agency.

"This is a continuance of the policy of the Small Business Administration to make its services more convenient to the small businessmen and the banks in the Monroe area," Troescher said.

Troescher also said, "it would be helpful if inquirers would bring with them at the time of the interview a recent balance sheet and profit and loss statements for the past three years.

"It is planned that a representative of SBA will visit Monroe monthly."

MONROE CONSTRUCTION

Building Permits For Week $269,476

Building permits in Monroe continued to decline in number during the past week, but skyrocketed in amount. The 13 permits issued netted a total of $269,476 for the week of Dec. 2-6, according to Dale Martha, coordinator of the City of Monroe inspector's department.

The 14 permits issued for the previous week held the record as the lowest number for a one-week period, but weather and holiday conditions brought on a new ebb during the past week.

Amounts had been small recently, but four new structures and one large addition permit brought the total up.

The breakdown lists four each new buildings and additions, two each remodeling and demolishing permits, and one move.

The First Christian Church at 401 St. John received the largest single permit, for a $131,825 addition to a two - story brick church education building.

The largest new building permit went to the First National Bank of West Monroe for a branch bank to be located in the Twin City Shopping Center at 2289 Louisville Ave. The masonry structure will cost $98,600.

Gerald L. Page is planning a new $14,000 brick veneer residence at 411 Douglas Drive. A $11,500 new brick veneer three-unit apartment building will be constructed at 3601 DeSoto by Virgil J. Parker.

A permit was let to James Edwards to construct a new $5,000 frame building at 3310 Renwick St., to be used as a barber shop, pool hall, beauty shop and snack bar.

Lola Freeman received a permit for $350 worth of repairs to a fire-damaged metal auto repair building at 2713 Jackson St. The other remodeling permit, for $1,500, was issued to Jewel Brantley, at 418 Reed.

Mrs. Lurine Wade got a permit for a $3,000 addition to her brick veneer residence at 205 Roselawn. Permits for additions to frame residences were issued to John P. Noel, at 412 Wilson, for $3,600; and to Michael Anthony, 518 Harn, $100.

Mrs. Amil A. Hilman was permitted to move a frame residence from 602 Louisville to 2602 Maddox.

Demolishing orders went to C. O. Boyd, 405 6th St., and William C. Hines Jr., for a frame store building at 1001 Calypso.

Martha also announced building permit totals for the month of November at $1,104,103. The breakdown is as follows:

New structures — 15 one family dwellings, $185,750; one each, air terminal building, $454,917; power plant addition, $408,373; insurance office, $19,000; warehouse, $2,000; cafe, $3,000; used car office, $350.

Alterations and additions to residences, 42, costing $41,268; to non-residences, 5, at $13,445.

Moved building, 22, and demolished buildings, 10.

Sheep, Cattle, Hog Markets Summarized

CHICAGO (AP) — Following is a summary of the hog, cattle and sheep markets for the week:

(USDA)—Trading on slaughter steers and heifers uneven during the week but closed mostly steady. Cows steady to 50 lower, mostly 25-50 off. Bulls strong to 1.00 higher.

Slaughter steers: Two loads prime 1206-1225 lbs 24.25, fully dozen loads prime 1046-1300 lbs 24.00, bulk high choice and prime 1100-1350 lbs 23.25-23.75, two loads prime 1375 lbs at 23.75. Several loads high choice and prime 1400-1550 lbs 22.00-22.75, bulk choice 900-1150 lbs 22.75-23.50, mostly 23.00-23.50 on the close with choice 1150-1350 lbs 22.50-23.25, few loads average to high choice 1200-1250 lbs 23.50, choice 1350-1425 lbs 21.50-22.50, comparable grade 1400-1600 lbs 21.00-22.00, good 900-1250 lbs 21.25-22.50, mixed good and choice these weights 22.00-22.75.

Slaughter heifers: High choice and prime 900-1075 lbs 22.25-22.50, load 981 lbs 22.85, bulk choice 800-1125 lbs 21.25-22.25, good 20.00-21.50, mixed good and choice 21.00-21.50.

Bulls: utility and commercial closed at 17.50-19.00.

Hogs — compared with last Friday barrows and gilts fully 25 lower, sows mostly 25-50 lower.

Barrows and gilts: on the close, mostly 1 and 2 200-225 lb 15.00-15.25, around 300 head at 15.25. Bulk mixed 1-3 190-230 lbs closed 14.50 - 15.00, 230-260 lbs 13.75-14.50, 2 and 3 250-270 lbs 13.50 - 14.00, 270-300 lbs 13.00-13.50.

Sows: 1-3 400-500 lbs 10.75-11.50, 2 and 3 500-650 lbs 10.00-10.75.

Sheep — Compared with last Friday; slaughter lambs mostly steady. Wooled slaughter ewes unchanged.

Wooled slaughter lambs: Late sales choice and prime 90-110 lbs 19.50-20.00, these at 20.50-20.75 earlier in the week.Bulk good and choice 80-115 lbs 18.00-19.50. Utility and good 16.00-18.00.

Wooled slaughter ewes: Cull to good 4.50-6.50.

"WEE" IN YEARS

STIRLING, Scotland (AP)—Ian Cheeseman, 6-foot-2 Englishman, arrived here determined to join the Argyll and Sutherland Highlanders, famous Scottish regiment.

Ian, who had vanished the day before from his home in Gillingham, near London, said he was dying to wear the kilt. But they turned him down. Ian is only 14.

Scouts In Action

An unusually large number of awards were given at the Comanche Lodge 254, Order of the Arrow banquet held recently at the Frances Hotel Roof. Larry Wade, master of ceremonies, welcomed members and guests. Jack E. Panky, scouting executive, presented four members with the Vigil Honor, the highest award attainable in Order of the Arrow.

Receiving these awards were Victor Matthews, Bob Trent, Robbie James and Larry Wade.

Trent presented the following work-hour awards: for 70 hours of work, Eddie Allen, Bill Holbert, Louis Pylant, Rex Ensminger, Tommy Barker and Ronnie Tyson; for 100 hours of service, Richard Kiper, Larry Haddox; for 150 hours, Jim Tuten, Bobby Ashmore and John Beasley and for 200 hours of work, Larry Wade. Trent commended these scouts for the exceptionally large number of scouting service hours as in the past 72 hours was the maximum reached.

Dance Team awards, presented by Mr. Orrie White, Jr., were given to Warren Klam, Newby McNeil, John Beasley, Ronnie Danna, Gene Cheek, John Henderson, Dickie Keith, Billy Keith, Nathan Antley, Glen Artt, Chum Huggins, Charles Tarver, Chris Allen, David Stanhope, Tony Durr and Jimmy McDonald.

Ceremoniel Team awards were presented by Mr. Wayne Eskridge to Robbie James, Newby McNeil, John Beasley, Chris Allen, Dickie Keith, Billy Keith, Warren Klam, Bobby Trent, David Cooksey and Jimmy McDonald.

Special awards were given to Mrs. Eloise Wade, who received an engraved tray, and an engraved Plaque was given to past lodge chief, Allen Tuten. Larry Wade gave a resolution in memoriam to Mr. Robert R. James.

New officers installed by Pankey are Larry Wade, chief; Robbie James, first vice chief; Newby McNeil, second vice chief; Bobby Trent, secretary; Warren Klam, treasurer; Robert Trent, lay advisor; Wayne Eskridge, professional advisor. Pankey also was installed as supreme chief of the fire.

A special music award was given to Sam Walker, Jr. The banquet address was given by Pascal Norris. Rev. Dean Thompson closed the banquet with a benediction.

Scout Troop 1, which has the distinction of being the oldest active Scout Troop in the nation, held a Court of Honor and Christmas party the past Monday evening, with Tony Embanato, scout master, presiding. Awards were given to scouts Frankie Jones, who received Life rank and nine merit badges; Charles Fury, life rank and 11 merit badges; Steve Cahn, Star rank and 6 merit badges, will be held at Valley Forge in July. Their trip will also include two days at the World's Fair in New York.

Butch Theriot, Frankie Joseph and Steve Cahn plan to attend the National Jamboree which be held at Valley Forge in July. Their trip will also include two days at the World's Fair in New York.

Pack 31 held its November-December pack meeting Thursday at Georgia Tucker School with Cubmaster Aubrey Phillips at the helm. Uniform inspection, which will be a regular feature of following pack meetings, was won by Joseph Kern. Bear badges were awarded to John Jones and Chuck Haning. Joe Worley received a Gold and Silver Arrow and year pins were given to Billy Anders, James Murphy, Andy Cale, Alfred Gallagher, John Jones and Chuck Haning.

Christmas music was played by the Cub Scout orchestra with instruments made by the boys. Those participating were Den 1, John Jones, Buddy Linzay, Chuck Haning, Temmy Elliott, Wesley Bolton and Gregory White; and Den 3, Patrick Gallagher, Ronnie Moore, Johnny Brown, Jack Reynolds, Barry Gathright, Jack Hunnicutt, Alan White, Pat Scallan, Cole Eunson, Dennis Phelps and Joe Worley.

Boys of Den 1, under the leadership of Den Mother Mrs. Linzay, sang a special song to honor Cubmaster Aubrey Phillips. Opening and closing flag ceremonies were conducted by the Webelos Den under the direction of Robert Moore. Webelos Andy Cale, James Murphy, Billy Anders and Patrick Gallagher also held the uniform inspection.

Den 3, Pack 30, presented a Thanksgiving skit. Boys who took part were John Frandsen, Michael Russell, Randy Devereaux, Mike Inzina, Lenard Vergunst, and James Simmons.

The executive committee, Order of the Arrow will have a meeting at Camp Kiroli on Sunday, December 22, at 2 p.m. All executive officers are urged to attend.

Look For In Fashion

. . .the finer look of jewelry, inspired by antique working, with feathery piercings, pieces blending but not matching.

. . .a new trend to gloves the same color as the costume, so that arm and hand are one, the handbag blending in darker tone.

. . .the dominance of the turtleneck as the one fashion neckline of the season, ditto the shirt cuff for sleeves.

. . . a return of chiffon from its orgy of prints to pure color, sometimes shade on shade, used in classically draped gowns.

. . . the preferred coat shape of the year, seaming in a high but gently defined waist, flaring easily at the hem, the back loose.

. . . the slim look for evening, so strong that a big-skirted dress looks oddly old-fashioned, worn with a small and soft fur.

. . . the combination of black and white in the slim evening gowns, the bodice usually black velvet or jet above a highwaisted skirt.

. . . the return of hair and hat jewels, the hair ones set in front of a high postiche, the hate ones pinned at the side.

SAFETY TIP

It's a safety precaution to wash your hands with soap and water after filling a cigarette lighter. This removes the volatile, flammable fluid which could ignite when exposed to the lighter's flame.

You've Never Seen Such

TOY PRICES

"YORK IS CLEARING"
WE BOUGHT THE OVERSTOCK OF NOT, ONE BUT,
THREE WHOLESALERS

At Really Ridiculous Prices — and here comes the Biggest Savings of your life on first quality toys.

BUY TOYS NOW AT PENNIES ON THE DOLLAR!

● Here Are Some Samples ●

FROGMAN Remco Reg. $13.00 NOW $5.99
● Swim ● Dives ● Surfaces
MONORAIL REG. $20.00 NOW $3.88
Exactly Like It Is At The World's Fair
TALKING
Charming Chatty REG.$20.00 NOW $12.88
BB GUNS REG. $5.00 NOW $1.99
STROLL-A-BUGGY REG.$14.95 NOW $6.88
Chatty Baby 9-Way Complete Set
ETCH-A-SKETCH REG. $4.00 NOW $1.99
Fascination Game REG. $4.00 NOW $1.99
NATIONALLY ADVERTISED
DOLLS VALUE $10.00 NOW $3.99
Tiny Chatty Baby REG.$12.00 NOW $7.88

York Children's Shop
326 DeSiard FA 2-3005

Bring This Ad ● Bring This Ad ● Bring This Ad

UNCLE LARRY'S
BARGAIN
OF A
LIFETIME
YESSIREE!

A REGULAR $16.50
11x14 SILVERTONE PORTRAIT 98¢

YOUR SATISFACTION GUARANTEED

Bring This Ad!
This ad good thru Wednesday Dec. 18

Only one special of any kind per person or family each six months unless additional photos ordered! Children must be accompanied by parent!

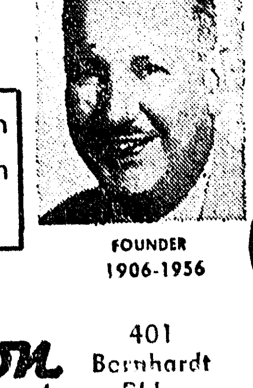

FOUNDER
1906-1956

401 Bldg. Bernhardt
Larry Robinson
'YOUR PHOTOGRAPHER'
401 Bernhardt Bldg.

Bring This Ad ● Bring This Ad

Events Of Notes

SUNDAY, DECEMBER 8

Little Theatre presentation of "The Glass Menagerie," at Strauss Playhouse, 8:15 p.m. Hostesses: Mrs. Norman Smith, Mrs. O. A. Easterling Jr., Mrs. Phillip Rosamond and Mrs. E. A. Porter Jr.

Monroe Unit Duplicate Game at Virginia Hotel, 2 p.m.

MONDAY, DECEMBER 9

Chapter V, P.E.O. Sisterhood — Christmas dinner party at home of Mr. and Mrs. B. F. Pate, 2012 Frances Place, 7:30 p.m.

Monroe Garden Club - Display of Christmas decorations for the home at a tea at Bayou DeSiard Country Club, 2 until 4 p.m.

Miro Book Club - Mrs. R. L. Wood, 1403 Park Avenue, 2 p.m.

Women in Construction - Mrs. Ethel Lancaster, 812 S. 6th, 7:30 p.m.

Dixieland Daylily Society — annual Christmas party at Olinkraft Cafeteria, 7 p.m.

Childrens Christmas party hosted by Northeast Louisiana State College Women's Club in College Union Auditorium at 4 p.m. for children of faculty and staff members.

Twin City Hemerocallis Club - Christmas party and installation of officers at Frances Hotel, Room 212, 7:30 p.m. Mr. and Mrs. D. E. Bivens Jr. and R. C. Pittard, hosts.

Dixie Chapter No. 179, Order of Eastern Star - Masonic Temple, N. 4th, 8 p.m. Election of officers.

First Presbyterian Church circles:

8 - Mrs. Harrel Lary, 1728 Spencer, 7:30 p.m.

9 - Mrs. Walter A. Hinckley, 321 Howard, 8 p.m.

Ouachita Association for Retarded Children - First National Bank Building, West Monroe. Harold L. Braddock, speaker on "Insurance Trust Funds and Wills for Retarded Persons." 7:15 p.m. Public invited.

TUESDAY, DECEMBER 10

Evergreen Garden Club - Southern Bell Workshop, 7:30 p.m. Mrs. Fred Herchenhahn and Mrs. Charles Germany, hostesses.

Highland Park Garden Club - Christmas party at home of Mrs. H. F. Dossett, 506 Eason Place, 7:30 p.m.

Mother of Twins - Louis Locke Room of Ouachita Parish Library, 18th and Stubbs, 7:30 p.m.

First Christian Church Groups:

1 - Covered dish luncheon in Fellowship Hall of church, 10:30 a.m.

2 - Mrs. E. N. Thompson, 1609 West Avenue, 2:30 p.m.

3 - Mrs. George Morgan, 200 Roselawn, 2:30 p.m.

St. John's Christian Church groups:

1 - Mrs. Clay Wilson, 2020 Pargoud Blvd., 9:45 a.m.

3 - Mrs. Wayne Woods, 1004 Speed Ave., 9:45 a.m.

Home Gardeners Club - Christmas banquet in Cameo Room of Virginia Hotel, 7:30 p.m.

Westminister Presbyterian Church Circles:

2 - Mrs. F. V. Allison, 1401 Emerson, 9:30 a.m.

5 - At the church, 9:30 a.m.

4 - Mrs. Clifford Benson, Milhaven Road, 7:30 p.m.

Circles of Women of Covenant Presbyterian church:

1 - Mrs. Jerry Novak, 601 Orleans, 9:30 a.m.

2 - Mrs. Richard T. Bright, 1707 N. 2nd, 9:30 a.m.

3 - Mrs. Jack Taylor, 2311 Marie Place, 9:30 a.m.

4 - Mrs. DeWitt Milam, 1704 Island Drive, 2:30 p.m.

5 - Mrs. Arnold J. Jones, 803 S. 5th, 7:30 p.m.

6 - Miss Elizabeth Stenberg, 2510 Hawthorne, 7:30 p.m.

7 - Mrs. Culbert Lee, 701 McGuire, 7 p.m.

First Presbyterian Church Circles:

1 - Mrs. Lester Carr, 906 Hilton, 9:30 a.m.

2 - Mrs. A. T. Klemme, 1914 Spencer, 9:30 a.m.

3 - Mrs. Winnie E. Cole, 1700 Spencer, 9:30 a.m.

4 - Mrs. Earl Tarver, Rt. 4, 9:30 a.m.

5 - Mrs. Sam Wilder, 2322 Whitney Drive, 2:30 p.m. Christmas party.

6 - Mrs. R. J. Skillman, 304 K St., 2:30 p.m.

7 - Mrs. A. W. Hueckel Sr., 2725 Bayou Lane, 2:30 p.m.

10 - Mrs. C. B. Sprague, 3406 Loop Road, 7:30 p.m.

11 - Mrs. N. I. Borgkvist, 2320 Bienville, 7:30 p.m.

WEDNESDAY, DECEMBER 11

Twentieth Century Book Club-Luncheon at Bayou DeSiard Country Club, 12:30 p.m. with Mrs. Ray Junod, hostess.

The Study Club - Frances Hotel, 3:30 p.m.

De Nova Club - Private dining room at Bayou DeSiard Country Club, 3:45 p.m. Mrs. A. D. Tisdale, hostess.

Y-Ves - Covered dish luncheon and gift exchange at YWCA, 1515 Jackson, 11 a.m. Speakers: Mrs. Robert Oliver and Mrs. H. D. Touchstone on "The Art of Christmas Decorations."

Current Literature Book Club-Annual Christmas luncheon at home of Mrs. Buddy Tolson, on Lakeshore, 12 o'clock.

Logtown Home Demonstration club - Christmas party at home of Mrs. George Knight, 2 p.m. Mrs. Lavelle Ivy, co-hostess.

W. R. Mitchell P.T.A. West Monroe - School Auditorium, 2:30 p.m. Christmas operetta to be presented by third and fourth grades.

THURSDAY, DECEMBER 12

Magnolia Study Club - Mrs. Tristem Tyler, 3701 College Blvd., 2 p.m. Mrs. P. O. Bedgood and Mrs. J. E. Nelson, co-hostesses.

Westminster Presbyterian Church Circles:

1 - Mrs. James Snedeker, 203 Belmont, 7:30 p.m.

3 - Mrs. Joseph B. Milwee, 409 Lincoln Blvd., 7:30 p.m.

First Christian Church Groups:

4 - Mrs. S. W. Raby, 502 Pine, 6:30 p.m. Covered dish dinner.

5 - Miss Jean Bonham, 405 Hilton, 7:30 p.m.

L. B. Faulk Unit No. 13 of American Legion Auxiliary-Legion Home, 3 p.m. Installation of officers.

Group 2 of St. John's Christian Church Mrs. J. C. Massey, 810 Downey Lane, 7:30 p.m.

FRIDAY, DECEMBER 13

Cultura Book Club - Christmas party at Holiday Inn, 7:30 p.m.

Annie D. Bennett Chapter No. 181, Order of Eastern Star - West Monroe Masonic Temple, 8 p.m. Election of officers.

Cosmopolitan Dance Club - Christmas dance at Paragon Club, 9 p.m.

SATURDAY, DECEMBER 14

Annual Christmas program of Moment Musicale Coterie, the Channsonnette and A-Sharp Coterie will be presented in Biedenharn Hall, 10 a.m.

Chief Tusquahoma Chapter, Daughters of the American Revolution, Mrs. H. Clifton Mize, 118 Copely, West Monroe, 2 p.m. Program, "Christmas Customs Colonial Times," by Mrs. Carter Cozine, chairman of Junior American Citizen Clubs.

Fort Miro Chapter, Daughters of the American Revolution - Julia Wossman Recreation Center - 3 p.m. Music of America by Mrs. Gilbert Marx and group. Members to bring clothing for Kate Duncan Smith and Tamassee schools. Mrs. S. O. Williams, hostess chairman.

NLSC Women's Club - Annual Christmas banquet in Gunby Dining Hall, 7:30 p.m.

Beta Pi Chapter of Beta Sigma Phi - Annual Christmas dinner party at VFW Home, 7 p.m.

Phi Mu Mothers Club - Open House honoring mothers of new pledges at home of Mrs. George Walker, 221 Chauvin.

Couple Marries In Holly Ridge

The wedding of Miss Helen Calhoun and Bobby Sanders was solemnized on Thanksgiving Day, November 28 in the home of the bride's parents, Mr. and Mrs. Percy Calhoun, at North Holly Ridge.

Rev. Earnest Dooley performed the ceremony for which the bride wore a white brocade dress with fur collar, black accessories and carried a bouquet of white chrysanthemums.

Attendants for the couple were Linda Copes and Mr. Irby, stepfather of the bridegroom.

A reception was held after the ceremony for family members and close friends. Holly Ruth Calhoun and Janice Copes presided at the reception table.

MRS. JAMES A. GARVAN, prior to her marriage Saturday, December 7 in the Church of Christ, Jackson Street, Monroe, was Miss Rena Delery, daughter of Mr. and Mrs. Ben Delery. The bridegroom is the son of Mrs. Vieve Garvan of West Monroe and A. J. Garvan, Monroe. Jurd Brantley, minister, performed the double ring ceremony at 2 p.m. After a wedding trip to Vicksburg, Miss., the couple will be at home at 117 Stone Avenue, Monroe.

The Perfect Gift For The YOUNG MEN ON YOUR LIST!

Junior and Prep
SUITS

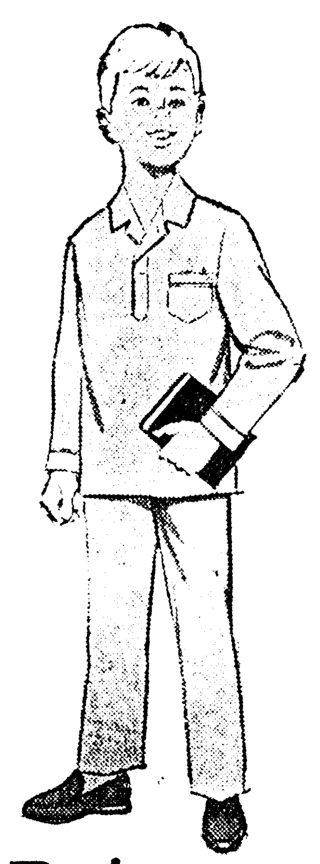

Pajamas

Tom SAWYER
APPAREL for real boys

Elderado
FOR YOUNG MEN
SUITS PRICED FROM 18.95

Our selection is most complete. For real eye-appeal and quality.

Sleep in comfort and style. Solid color broadcloth with contrast piping. Wash 'n Wear . . . with exclusive No-Belt waistband, too.

Sizes 6 to 20 $2.98 Up

Tom SAWYER
APPAREL FOR REAL BOYS

Haddad's
"Better Clothes For Less Money"
North 5th At Pine FA 3-3321

Automatic Housework Predicted For 1982 Wife

By AP Newsfeatures

Today a woman's work may never be done, but if she can just hold out until tomorrow, or 1982 to be exact, she won't have any housework to do.

By then she will throw away the plastic dishes spawned by her individual home molding set. An ultrasonic closet will automatically dryclean her garments hanging inside.

Other articles of clothing that might ordinarily fill her laundry hamper will be made of a cheap paper composition and therefore can be discarded into the incinerator, along with the dirty dishes.

These are a few of the joys of future homemaking prophesied by professional home economists during a "Modernize Your Homemaking Ideas" program sponsored in Washington, D.C., by the American Home Economics Association and the National Association of Home Builders.

Others include duct work that will permanently deodorize the entire home and windows that close at the first drop of rain.

FOR THE TEENS...

GALA GIFTS

SUITS SIZES 13-20 $29.95 & UP
SPORT COATS SIZES 13-20 $22.95 & UP
SLACKS AGE 14 AND UP $5.99 & UP
SHIRTS By CAMPUS FROM $3.00
SWEATERS AGE 14 & UP FROM $8.95
BELTS SIZES 24-30 FROM $1.50

Krauss and Cahn's
Oxford Shop
906 North 18th

this CHRISTMAS GIVE HER . . . A

FRIGIDAIRE MOBILE DISHWASHER

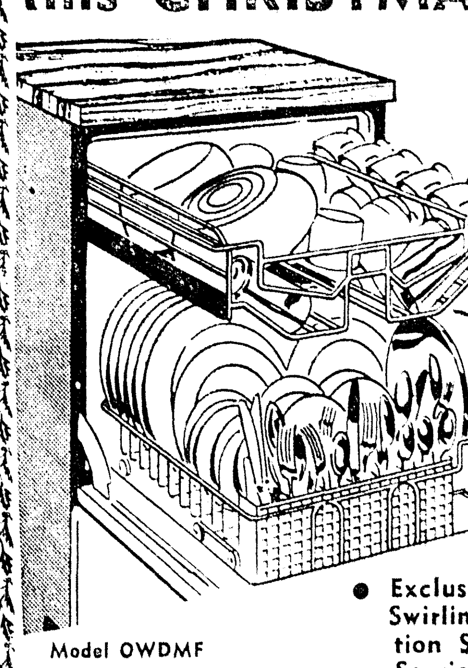

Model OWDMF

● Exclusive Frigidaire Swirling Water Action Scrubs Every Service
● Full-size Capacity Washes 14-place Dinner Settings (132 Pieces) Plus 15 Additional Pieces
● Easy Wonderful Front Loading With Roll-to-You Racks

ONLY $228

Daniel
APPLIANCE and MAPLE SHOP
EASY TERMS
209 LOUISVILLE AVE., DIAL FA 5-4455 or FA 2-4649

Committeemen In Area Favor Free Electors

(Continued From Page One)

In Franklin Parish, with incomplete returns from 15 our of 19 precincts, John T. O'Brien of Route 3, Delhi, held a lead of almost 500 votes with Murry H. Martin of Winnsboro second and Chalres I. Watson of Wisner running third. A fourth candidate P. L. Dark of Winnsboro, withdrew from the race.

The returns showed O'Brien with 1,290; Martin with 802 and Watson with 720.

Pledges to support such a plan came from most candidates — some unopposed for the office which offers no pay — and they ranged from vague general statements of support for free electors to positive plans.

And the positive action plans included proposals to bolt the party in next year's presidential elections if Sen. Barry Goldwater is nominated by the Republican Party, to promises to attempt to remove the party from under the traditional emblem of the rooster.

In 1948 the Democratic nominee President Harry S. Truman was not placed under the rooster and the Dixiecrat ticket of Strom Thurmond, then governor of South Carolina, and Fielding Wright, then governor of Mississippi, carried the state.

Other candidates who are up for re-election pointed to their records on the committee in voting for unpledged electors in 1960 and for free electors in 1963.

Some who are candidates also held legislative office last year and pointed to their votes in favor of the free electors bill in the Legislature. Although only one fifth district solon voted against it, the bill was still defeated.

Here is a sampling of opinion from candidates:

From an unopposed incumbent: "I thng many changes are needed in Washington, and presently feel that our full support of the free elector movement is the best way to make such changes. It is my opinion that our loyalty is due first to the people of the United States and not to any political party whose aims and actions are not for the best interests of our great nation."

Another incumbent: "In 1960 I voted for free electors and to keep the national Democratic Party from using the rooster symbol in the presidential election. In 1963 I again voted for free electors. I am presently opposed to methods and most policies of the national party."

One office holder — not the Central Committee — who is running for the post said: "I am not obligated, nor have I ever been, to support the national Democratic Party. In fact, I am bitterly opposed to practically everything the national Democratic Party stands for. My position on the State Central Committee, if elected, will be to deny the national Democratic Party the party's emblem in Louisiana."

Committment of the free electors movement was not total, however. One district candidate was undecided. "At the present time I am undecided on the matter of free electors. However, if elected I plan to represent the parish in the manner to preserve the old Southern tradition.'

Another qualified his support: "I am for free electors providing the people know the intentions of the elector before election."

And the possibility that a free elector movement might injure the chances of Sen. Goldwater caused qualifications, too. "If the Republican Party nominates Goldwater I would not favor free electors because I think it would split the conservative vote. If any of the others now under consideration are nominated I would favor free electors. My loyalty to the national party is non-existant under its present control.

Another example of this sentiment: "I am for free electors in the event Goldwater is not the Republican nominee. I will cross party lines for better government."

Although there were these qualifications of support, there were no rejections of the idea. So it seems northeast Louisiana will probably put up a solid front for free electors or somesuch plan next year if Sen. Goldwater is not nominated.

Another factor which might weigh heavily on the free elector movement is the assumption of leadership in the Democratic Party by President Lyndon B. Johnson, a native Southerner.

Although he is an admitted liberal and an avowed proponent of such legislation as the civil rights bill, he was given credit for holding most of the South in the Democratic column in 1960. Whether he can repeat after four years in the top circles of national party leadership remains to be seen.

There were twelve area parishes in which there was no contest for the committee posts.

Elected since they were unopposed, and their stand on free electors, are:

M. B. Givin, Concordia, favors free electors; Burton L. Wade, Tensas, favors free electors; Henry C. Sevier, Madison, for free electors; Robert Lane Fuller, Lincoln, for free electors; Rep. T. T. Fields, Union, for free electors with the qualfication that the people "know the intention of the elector before the election"; S. L. Garrett, Winn, for free electors (wins since his sole opponent, Lloyd Waxley, died in an automobile accident); Captan Jack Wyly, East Carroll, for free electors; Ted Husser, Catahoula, for plan for free electors.

E. G. Brown, Richland, for free electors; J. F. Justiss, LaSalle, stand unknown on free electors; Duke Shackleford, Morehouse, for free electors if Republicans nominate anyone except Goldwater but would oppose free electors if Goldwater is nominated by the GOP on the grounds that any such plan would harm the conservative senator's chances; A. Clayton Jones, Caldwell, for free electors.

Several Senate Runoffs Looming

(Continued From Page One)

Morehouse Parish businessman, will be in a second primary runoff for the 29th district seat of Morehouse and West Carroll.

Myrick received 3,513 votes, while Wells received 2,009. Close behind in third place was Gale A. Carter, a Mer Rouge businessman, with 1,926 followed by Johnnie O. Zagar, a West Carroll farmer, with 1,251 and Harold G. Runyon, a farm equipment dealer with 1,104.

There was a total of 11,586 registered voters in the district. The returns were complete, but unofficial.

In the southern half of Louisiana's unique 32nd district, incumbent Sen. Howard Jones of St. Joseph swept to a first primary victory over three other candidates, all of Concordia Parish. Jones, from Tensas Parish, polled a total of 4,937 votes according to unofficial and incomplete election returns. His closest opponent was Brenham Crothers, a Ferriday cattleman who once served in the senate. Crothers received 1,984 votes while Clark H. Burrill of Ferriday got 1,918 and Isaiah Levans, also of Ferriday, totaled 409.

Headed for the second primary from the northern half are Charles M. Brown and Henry C. Sevier Jr. Brown, a Madison Parish cattleman and farmer, led all candidates in the northern half with 4,548 votes and Sevier, a Tallulah attorney, followed with 2,839 votes. The other two candidates were Marvin R. Ragland who polled a Madison juror and farmer 1,036 votes and T. C. Wyly Jr., who totaled 1,047.

Pulitzer Prize Winning Editor Sees Violence

BOSTON (UPI) —A Pulitzer Prize-winning editor of a Southern newspaper says violence will break out and blood will flow in northern industrial cities if Negroes follow fanatical groups such as the Black Muslims.

Hodding Carter, editor - publisher of the Greenville (Miss.) Delta Democrat Times, said Friday night, "I shudder to think what might happen in Chicago, Detroit and New York if sensible Negroes were so misled."

Carter told 1,000 educators at the annual meeting of the New England Association of Colleges and Secondary Schools that the cities were potential racial powder kegs.

"Their Negro populations exceed those of the entire South," he said.

He said Boston, with a relatively small Negro population, also could expect times of racial tension in the future.

He expected Negroes to win his rights in voting first, followed by equality in job opportunity and then public facilities. "But I see little chance that he will attain fair housing opportunities," he said.

Carter said that despite the severe racial problems, most responsible citizens and many politicians in the South back desegregation.

Wife Of One U.S. Hostage Is In Bolivia

NEW YORK (AP)—The son of one of the four Americans taken hostage by miners in Bolivia on Saturday, said his mother is residing in that country with her husband.

Erik Rifkin, a student at Rutgers University, New Brunswick, N. J., said he has not heard from either his mother or father since last week.

He is a son of Bernard Rifkin, one of three government officials and a Peace Corps member taken as hostages for three Communist labor leaders held captive by the Bolivian government.

The elder Rifkin, 52, is a labor advisor for the Agency for International Development.

"Mother and Dad live at the Hotel Crillon in La Paz and the last letter I received from them was about a week ago," the son said. "My father has been with the government agency about two years."

The son said prior to entering government service his father had worked with the United Auto Workers Union as its educational director in the Northeast.

"I heard about the men being taken as hotages from an aunt who had heard the news from my sister Karen, 16," Rifkin said. "She heard it on a radio broadcast at her college in New England.

"I called my younger brother, Paul. He is a student at George Washington University and works part time as an aide for Sen. Harrison Williams, D-N.J., and he said he had asked the senator to see if he can get any more information on it."

Erik Rifkin said his father worked with several other unions in the United States after graduation from Indiana Univer-

Church Council Adopts Decree For 2 Widows

PHILADELPHIA (AP) —The National Council of Churches adopted resolutions of Christian concern Saturday for both Mrs. Lee H. Oswald, widow of President John F. Kennedy's accused assassin, and Mrs. J. D. Tippit, widow of the slain Dallas policeman.

One resolution adopted by the council's general assembly expressed appreciation "to those who ministered to Mrs. Oswald's immediate personal and spiritual needs, thus not leaving the church without a measure of Christian witness."

The other resolution paid tribute to Tippit for heroism and assured his family that "Christians are keeping them in their thoughts and prayers and asking the comfort of God."

Oswald also was accused of killing Tippit when the policeman sought to question him about the assassination.

The general assembly closed its week-long triennial session Saturday.

Earlier this week, the assembly expressed its condolences to Kennedy's widow and her children and held a memorial service for the late president.

The council is the cooperative federation of 31 Protestant and Eastern Orthodox denominations with a total of 40 million members in the United States.

11 Persons Die As Automobile, Train Collide

MIDLAND CITY, Ala. (UPI) A freight train with its whistle screaming ploughed into an old-model station wagon at an unguarded crossing Saturday, killing 11 of the 12 persons in the vehicle.

All of the victims were related.

Nine died outright in the collision and two succumbed later in a hospital at Dothan, located about 7 miles southeast of this small southeast Alabama town.

The only survivor was a 13-months-old infant who was found crawling around in the rubble of the station wagon after the accident. She was reported in critical condition.

The victims included Henry Langford, 59, his wife, Luvenia, 56, one of their sons, a daughter, two daughters-in-law, and five of the children of the daughters-in-law.

Police said the vehicle was carried about 150 feet down the tracks, spilling out bodies as it bumped along.

Rufus Riley, a Midland City carpenter, said he was attracted by the whistle blowing and looked in the direction of the crossing just in time to see the station wagon stall momentarily on the tracks.

The vehicle was struck by an east bound Atlantic Coast Line freight, which witnesses said was traveling at a relatively slow rate of speed. The freight was on a pulpwood run between Ozark and Dothan.

BOTH BY MAIL AND CARRIER SUBSCRIPTION RATES THE SAME

	Daily and Sunday	Daily Only	Sunday Only
ONE MONTH	$1.60	$1.25	.45
ONE YEAR	$19.20	$15.00	$5.40

Combination
WORLD and NEWS-STAR with SUNDAY
ONE MONTH $2.75
ONE YEAR $33.00
NEWS-STAR WITH SATURDAY AND SUNDAY WORLD
ONE MONTH $1.60
ONE YEAR $19.20
NEWS-STAR (5 DAYS A WEEK)
ONE MONTH $1.10
ONE YEAR $13.20

Statewide Returns

Parish	Total Pcts	Pcts Rptg	Jacksn	Kenon	Krkpck	Long	McKthn	Mchot	Morsn
Acadia	41	20	552	465	251	1893	1287	359	2466
Allen	24	3	49	49	32	32	83	16	38
Ascension	20	6	50	136	24	293	182	56	902
Assumption	15	5	29	93	20	248	108	117	505
Avoyelles	38	12	297	190	19	493	420	248	820
Beauregard	21	1	60	44	12	72	23	10	14
Bienville	20	1	133	102	20	35	98	4	40
Bossier	30	27	3438	1814	220	1059	1002	103	758
Caddo	73	43	3924	5584	778	1900	2459	382	2467
Calcasieu	81	45	1181	1593	2036	3163	2819	996	5602
Caldwell	14	1		9		2	87		9
Cameron	10	10	250	354	224	797	444	200	677
Catahoula	13	1	75	27	4	16	109	6	6
Claiborne	25	25	1727	1008	409	415	470	25	127
Concordia	21	10	703	276	35	135	237	18	138
DeSoto	27	9	231	305	32	203	135	12	112
East Baton Rouge	80	69	5664	6840	2972	5378	6447	1958	16843
East Carroll	8	8	337	698	41	110	318	32	206
East Feliciana	11	1	76	28	6	126	131	30	130
Evangeline	32	—	....	....	....	—	....	....	....
Franklin	19	—	....	....	....	—	....	....	....
Grant	26	10	194	234	50	265	465	71	109
Iberia	34	9	214	320	74	599	501	464	872
Iberville	22	7	248	425	88	643	627	139	1292
Jackson	29	—	....	....	....	—	....	....	....
Jefferson	130	6	135	275	27	445	404	52	843
Jefferson Davis	19	1	13	29	79	70	71	14	196
Lafayette	40	—	....	....	....	—	....	....	....
Lafourche	46	7	56	170	10	258	197	89	602
LaSalle	28	6	33	20	1	69	106	3	88
Lincoln	23	5	384	447	202	223	25	141	12
Livingston	26	—	....	....	....	—	....	....	....
Madison	12	12	607	567	247	247	362	22	309
Morehouse	27	27	1198	2348	202	562	1379	223	523
Natchitoches	44	10	377	233	49	372	315	49	197
Orleans	354	354	6160	19197	1119	23705	19448	2464	88574
Ouachita	48	14	976	1358	205	449	1593	65	785
Plaquemines	15	—	....	....	....	—	....	....	....
Pointe Coupee	18	—				—			
Rapides	80	10	315	349	147	444	616	162	524
Red River	18	15	1029	382	48	500	406	14	63
Richland	19	12	671	751	100	192	552	26	175
Sabine	38	20	834	572	58	844	583	73	355
St. Bernard	20	—	....	....	....	—	....	....	....
St. Charles	12	4	108	133	22	306	259	37	1069
St. Helena	6	—	....	....	....	—	....	....	....
St. James	12	1	48	41	8	143	219	13	544
St. John	8	2	93	147	25	265	265	32	709
St. Landry	52	8	181	173	25	324	279	72	616
St. Martin	21	1	10	11		47	9	21	112
St. Mary	23	7	94	193	44	277	241	265	832
St. Tammany	25	4	113	275	133	165	258	7	686
Tangipahoa	51	10	499	151	58	781	648	77	746
Tensas	7	7	381	492	66	300	306	25	98
Terrebonne	37	3	16	22	2	25	29	13	126
Union	18	10	771	489	124	511	433	46	255
Vermilion	40	2	27	30	4	39	70	25	64
Vernon	37	9	138	142	21	324	291	33	93
Washington	29	5	385	174	109	211	251	21	236
Webster	37	1	43	72		5	9		9
West Baton Rouge	11	11	380	342	110	593	655	209	1779
West Carroll	14	—	....	....	....	—	....	....	....
West Feliciana	9	—	....	....	....	—	....	....	....
Winn	31	17	510	425	53	686	618	97	367
Totals	2219	924	36017	51596	10645	50630	49350	9636	135720

WHERE TO FIND IT

Use this handy index to quickly locate what you are looking for in the WANT ADS.

(1) Legal Notices
(2) Lodge & Club Notices
(3) Card of Thanks
(4) In Memoriam
(5) Monuments & Cem. Lots
(6) Nurseries & Child Care
(7) Personals
(8) Lost & Found

AUTOMOTIVE
(9) Franchised Dealers
(10) Automobiles For Sale
(11) Trucks For Sale
(12) Trailers — Mobile Homes
(13) Accessories, Tires, Parts
(14) Auto - Truck Repairs
(15) Automobile Loans
(16) Motorcycles & Bicycles
(17) Wanted — Automotive

BUSINESS DIRECTLY
(18) Business Services
(19) Professional Services
(20) Repairs
(21) Appliance Repairs
(22) Painting, Papering, Deco.
(23) Heating Plbg., Roofing
(24) Moving — Storage
(25) House Moving
(26) Cleaning — Laundering

EMPLOYMENT
(27) Help Wanted, Female
(28) Help Wanted, Male
(29) Help Wtd. Male-Female
(30) Salesmen - Agents Wtd.
(31) Work Wanted, Female
(32) Work Wanted, Male

FINANCIAL
(33) Business Opportunities
(34) Money To Loan

SCHOOL — INSTRUCTIONS
(35) Instruction Classes
(36) Private Instruction
(37) Correspondence Schools
(38) Trade Schools

LIVESTOCK
(39) Dogs, Cats, Pets
(40) Cattle, Livestock
(41) Poultry & Supplies

MERCHANDISE
(42) Articles for Sale
(43) Articles for Rent
(44) Household Items
(45) Bargain Counter
(46) Musical Merchandise
(47) Television
(48) Business & Office Equip.
(49) Sporting Goods
(50) Boats & Accessories
(51) Water Wells
(52) Bldg. Materials-Services
(53) Machinery & Tools
(54) Farm Equip. & Supplies
(55) Farm & Dairy Products
(56) Seeds, Plants, Supplies
(57) Good Things To Eat
(58) Auction Sales
(59) For Sale or Swap
(60) Wanted To Buy

REAL ESTATE FOR RENT
(61) Furnished Apartments
(62) Unfurnished Apartments
(63) Furnished Houses
(64) Unfurnished Houses
(65) Rooms With Board
(66) Rooms Without Board
(67) Business Places
(68) Office & Desk Room
(69) Farms & Acreage
(70) Lake & Suburban Prop.
(71) Area Property
(72) Wanted To Rent

REAL ESTATE FOR SALE
(73) Business Property
(74) Farms & Acre
(75) Houses
(76) Lots
(77) Lake & Suburban Prop.
(78) Area Property
(79) Real Estate, Sale or Trade
(80) Wanted Real Estate

REAL ESTATE SERVICES
(81) Real Estate Brokers
(82) Real Estate Loans
(83) Real Estate Insurance
(84) Home Improvement
(85) Building & Contracting

ANNOUNCEMENTS

4 CHANNEL TV-FREE INSTALLATION VIDEO, INC. FA 5-4658.

MONROE TRAVEL SERVICE NO COST TO CLIENTS— FA 2-1691

CHRISTMAS Parking is no problem here — Courtesy, always our policy. MONROE CAR PARK 117 N. 3rd, Monroe Ph. 322-7452

(3) Card of Thanks

WE wish to express to Dr. Jones, Sterlington Hospital and his entire Staff and many friends, our deepest appreciation for the wonderful compassion that was given to us in our hours of grief for the illness and dealth of our father, Mr. Bussie V. Holley.
Mr. and Mrs. Otis V. Holley
12113 Dumas
Houston 34, Texas

(6) Nurseries & Child Care

WILL DO baby sitting in my home by the day. CALL 325-6118.

NURSERY, experienced care day or night, fenced yard. 1305 Fla. FA 2-3319.

BEST of child care, call Romper Room, near college. FA 5-3119.

LAKESHORE and College area. Child care by hour, day or week. FA 3-9856.

HOME ATMOSPHERE, experienced child care, near W. M. High. Ph. 325-8341.

(7) Personals

EXPR. child care in my home, Hwy. 80, W.M. references furn. FA 2-7354.

MERRY CHRISTMAS GRAND FLORAL

BEAUTIFUL Barbie and Midge clothes. Reasonable. 322-3316.

WANTED licensed driver to help drive to California. FA 3-8861.

BARBIE DOLL CLOTHES: velvet, satin, taffeta, prints, coats. 325-3759.

WILL MAKE HOMEMADE CANDY FA 3-9334, FA 5-3447.

TUPPERWARE, the nicest thing that can happen to your kitchen. FA 3-3288.

WILL DO IRONING in my home. 707 S. 2nd, 325-2404.

SEWING Machine oiled and adjusted in home, $2. Veteran. Ph. 323-4182.

ALTERATIONS, all kinds, DB Coats into singles. Mrs. Smith FA 5-6615.

IF YOU DRINK that's your business; if you want to quit that's our business. Write us, secretary, Alcoholics Anonymous, P. O. Box 309, Monroe, La.

Lionel and Ideal TOY REPAIRS MARTIN'S ENGINE SERVICE 702 Trenton, W. M. FA 3-7567

(8) Lost & Found

FOUND, Puppy. Call FA 3-1642 and describe.

FOUND, Lampshade, Highway 80 West, 396-2340.

FOUND: Young female Black and Tan hunting dog near Caldwell Parish, Ouachita line, vicinity of Honest John Rd. 396-2206.

FREE "FOUND" ADS
As PUBLIC SERVICE TO ITS readers the NEWS-STAR — WORLD publishes Found classified ads up to 20 words for three days FREE if you find lost pets, keys, etc., call FA 2-5161 and Place a "Found" ad without cost to you. NOTE: This offer DOES NOT APPLY to Lost ADS."

LOST: At Wham Brake, 12 gauge Browning automatic, Reward FA 3-5062.

LOST, bed clothing from truck while moving from South McGuire. 323-9298.

LOST, 2 Beagles, 1 male, 1 female, tattoo AM38 in right ear. Vicinity of Choudrant swamp. FA 2-4048.

LOST, 12 guage browning automatic at Wham Brake on Collinston Rd. Reward. FA 3-8821.

AUTOMOTIVE

(9) Franchised Dealers

OVERDRIVES For All Model Jeeps HATTEN MOTORS 509 N. 2nd., Monroe FA 2-4436

TWIN CITY PONTIAC Authorized Pontiac-Tempest Dealer 1909 Louisville Ave. FA 5-4652

(10) Automobiles For Sale

FARMAR BROS. DODGE SALES & SERVICE 310 Walnut St.

'56 OLDS "88" New paint, seat covers, excellent transportation. $265. FA 2-7278

6 CYLINDER STRAIGHT SHIFT
1955 CHEVROLET Bel-Air, 6 cylinder, straight shift, good tires. Perfect mechanical condition. It's going for only, $395 - $50 Down - $27 Mo.
HILL MOTORS
513 Louisville FA 3-6158

1962 FORD Galaxie. $50 and assume notes. Call Owner FA 3-5371.

AUTOMOTIVE

(10) Automobiles For Sale

1962 BUICK Invicta. Loaded! $2500. Call FA 5-9611.

1956 CHRYSLER 4 dr. sedan, excellent condition. Fully equipped. 52,000 actual miles. 322-8817.

'53 FORD convertible. Radio and heater. Runs good $95. FA 2-2853.

$1 DOWN - $1 A DAY
'56 FORD Victoria, Clean $395
'55 CHEVROLET, Clean $395
'56 PONTIAC, Convertible, Sharp $395
'57 FORD, Real Nice $395
'55 OLDS, Power, Clean $395
'56 PONTIAC, Real Nice $395
'56 FORD Real Clean $395
'56 CHEVROLET, 2-Door, Nice $395
'55 FORD Fairlane, Clean $395
FRANK'S 115 Trenton, W.M.

SPECIALS
'57 RANCHERO Ford. St. Drive. Drives Like New $495.
'56 FORD Pick-up Stake. Ideal for pulling housetrailer $450.
59 CONTINENTAL. Loaded $1,000.
'60 LARK, 2 door $595.
'57 FAIRLANE, 4 door, hard top $495.
'58 MERCURY, 4 dr. hard top $595.
'59 OLDSMOBILE, 4 dr. Loaded $750.
'57 IMPERIAL, nice $750.
West Monroe Used Cars
Salesman: Robert Plunk; Zollie Nolan Don Lindsey; Mr. Reagan
709 Cypress, W.M. FA 3-4716

1956 FORD Sedan. Heater. $225. Ph. FA 2-3851 or FA 2-2246.

SPECIAL - NO DOWN PAYMENT
'56 PLYMOUTH V8, Stick, all new tires, solid $195.
'55 PONTIAC V8, Automatic, Radio, Heater, Nice $345.
See Lawrence
GENE DORMAN
3201 Cypress, W.M. FA 3-2117

ECONOMY CAR
1961 COMET 4-Door with Straight Drive. Beautiful white with contrasting blue interior. Low mileage. EXTRA, EXTRA CLEAN $995.
HESTER MOTORS
701 Louisville Ave. Phone 322-6669

'55 FORD, V-8, floor shift $255.
TARPLEY'S USED CARS
413 N. 2nd St. Ph. 323-5301, FA 3-9214

FOR SALE by individual. 1961 Buick 4-door Electra. Air, power, perfect white wall tires, seat belt, radio, heater. Extra clean, 33,000 miles. $2,099.50. FA 5-2322 8 to 5 p.m.; 323-1476 nites and holidays.

BY OWNER 56 Chevy 4 dr., radio, heater, V-8 automatic. Sharp. $465. 325-8318.

BY OWNER 57 Chevrolet hardtop. Nice. V-8 automatic. $485. 325-8318.

NICE '58 Mercury hardtop, radio heater, air, terms. $495. FA 3-7188.

'57 CHEVROLET Straight drive, 6 cylinder. $495.
'62 Ford Fairlane V-8 $1295.
(2) Good 1½ ton trucks. Priced right.
Anderson's
1318 DeSiard St. FA 3-6412

1954 DODGE, radio, heater, white wall tires. Extra clean, $350. FA 2-1306.

1961 RENAULT Dauphine. Radio, heater, red finish. NEARLY NEW $395.
TERRY'S
2628 DeSiard St. FA 3-3504

STAGG'S AUTO & WRECKING YARD
'57 BUICK $295
'51 CHEVROLET pick up $110
900 Washington, W. M. FA 5-9051

1960 IMPALA, white with black and white interior, power steering and brakes, air conditioning. Perfect condition. Like new inside and out. Take up notes and pay $100 equity. See J. W. Middlebrooks after 1 p.m. at Montgomery Wards.

CLEAN 1954 Ford, new paint and good tires. $225. FA 5-4875.

'56 CHEVROLET Bel-Aire V-8 automatic. Clean inside and out. Good tires. DON'T LET PRICE FOOL YOU. $275. Call 325-7149.

1960 VOLKSWAGEN $695
Ouachita Motors
201 Pine FA 5-6431

'60 CHEVROLET Nomad Station Wagon. Beautiful red and white finish. Extra sharp $1595
L & M MOTORS
1001 S. 2nd FA 5-0752

'56 CHEVROLET Bel-Air, 4-door, one owner. Real sharp $595
MONROE AUTO SALES
1301 Louisville Ave. FA 3-0786

1959 CHEVROLET V-8 Impala. 4-door hardtop. Sharp $1095
1959 CHEVROLET Station Wagon. Like new $995
PAILETTE'S USED CARS
417 Washington St. FA 3-5910

WEEKEND SPECIAL
(4) 1963 CHEVROLET Impalas. 2-door hardtop, V-8 automatic $2495
1958 CHEVROLET Biscayne. 2-door, V-8 Powerglide. Radio and heater $695
(4) 1962 IMPALAS. V-8 automatic with power $1995
FRIDAY'S CLEAN USED CARS
501 Washington FA 5-1283

1954 DODGE Royal 4 door sedan, A-1 condition. FA 3-4155.

'56 FORD V-8 Automatic, 4-Door Hardtop. Radio, Heater, Like new white wall tires. Extra Sharp. Nothing down. Terms can be arranged. Can be seen at 2001 Cypress, W. M. FA 5-9179 or FA 3-9833.

'60 OLDS Dynamatic "88" Factory air. Power Steering and Brakes $1395.
HUTSON BROS.
301 Cypress, W.M. FA 5-1268

'60 LARK 6 cyl 2 - Dr. Clean $895
STUDEBAKER
4th and Washington FA 5-4695

1962 CADILLAC "62" hardtop, excellent condition, power and air conditioning, by owner. $3,300. FA 2-9896, 9 to 5, FA 5-7765 evenings.

BY OWNER, 1962 Lincoln Continental, 4 dr. hardtop, excellent condition. Has everything. $3300 FA 2-7965 after 6 p.m.

AS LOW AS NO DOWN PAYMENT
SINCLAIR USED CARS
808 Winnsboro Rd. FA 3-7807

1961 CHEVROLET Corvette Convertible, Like new $2650.
FEEBACK MOTOR CO.
1701 N. 7th, W. M. FA 3-1307

BY OWNER, 1963 "MG" Midget, radio, heater, excellent condition $1900. FA 2-4770, FA 5-9906, FA 3-6339, FA 2-6548.

1955 DELUXE Chrysler, runs good $225. Also Elgin outboard motor, 5 H.P., runs good $45. FA 5-9879.

1963 PONTIAC Bonneville Sedan Vista. Air conditioning, power windows, seat. By owner. Call days 325-7178, nights 325-3746.

BY Owner, '58 Ford, standard shift, like new, good tires. $525. 325-3467.

CLASSIFIED DISPLAY

Save up to $125.
through the State Farm "CAR FINANCE PLAN"
Here's how you may save when you buy your next car through the State Farm "Car Finance Plan." You save on financing with the low-cost auto loan I'll help you arrange through a co-operating bank. And you'll get economical State Farm Mutual automobile insurance. For complete details call me today!
STATE FARM INSURANCE

JIMMY L. TERRY
601 N. 4th St.
FA 2-2450
STATE FARM
Mutual Automobile Insurance Company
Home Office: Bloomington, Illinois

AUTOMOTIVE

(10) Automobiles For Sale

NO FINANCING PROBLEMS
1955 CHEVROLET 6, stick
1955 OLDSMOBILE, perfect
1956 BUICK, hardtop, Sharp
1956 PICK-UP new motor
WE DO OUR OWN FINANCING
NORMAN E. DODD
1919 Cypress, W.M. FA 3-4943

$1 DOWN—$1 A DAY
'56 FORD Victoria, Clean $395
'55 CHEVROLET, Clean $395
'56 PONTIAC, Convertible, Sharp $395
FRANK'S 115 Trenton, W.M.

(4) 1963 CHEVROLET Impalas. 2-door hardtop. V-8 automatic $2495.
FRIDAY'S CLEAN USED CARS
501 Washington FA 5-1283

1960 DODGE Phoenix 4-dr. hardtop. Power brakes, steering, air conditioning, radio, heater, tinted glass, automatic transmission. One owner. Excellent condition. $1075. Call weekdays before 5 p.m., 325-6444.

BY OWNER, 1955 Volkswagen, excellent condition. $575. FA 5-0013.

$100 DOWN $35.40 MONTH
1955 FORD Victoria 2-door hardtop. V-8 automatic, radio, heater and like new white wall tires. Beautiful red and white finish with contrasting red leatherette interior. Sharp.
STANDARD MOTORS
100 Louisville Ave. FA 5-5322

NICE SELECTION Of One owner, clean new car trade-ins.
*Fords *Cadillacs
*Buicks *Volkswagens
*Pontiacs *Pickups
*Chevrolets *Jeeps
All makes and models priced from $100 up.
Griffin-Loftin
T. G. Kincaid - Mgr.
No. 2nd & Louisville Ave.
FA 3-8164

(11) Trucks for Sale

1961 SCOUT 4x4 Pickup. Less than 7,000 miles, Warren hubs, 4 new 650 ground grips $1295
1958 INTERNATIONAL. 4-wheel drive with Stake body. Warren hubs $995
ADAIR G.M.C.
3101 Louisville Ave. FA 3-4432

1956 Dodge ½ ton $395
1960 Dodge ½ ton $595
SQUARE DEAL MOTORS
1000 Winnsboro Rd. FA 3-9677

V-190 INTERNATIONAL TANDEM. "Pretty Good Truck" $1500.
Consolidated Auto Parts
White's Ferry Rd. FA 5-1948

1957 GMC pick up. $500. 1953 Dodge pick-up. $175. Electric winch $30. FA 5-6580 after 6 p.m.

CLASSIFIED DISPLAY

1961 VALIANT
V-200 4-Door Sedan. Standard Transmission, Radio, Heater, white tires. One owner.
$1265
HATTEN MOTORS
509 N. 2nd Phone FA 2-4436

AUTOMATIC TRANSMISSION REPAIR
$27.50
Plus Parts
EDWARD'S
Transmission Service
3808 Breard FA 3-0955

AUTOMOTIVE

(11) Trucks for Sale

1957 FORD ½ ton "F-100" pick up Fleetside. New motor, excellent condition. Ph. 323-0091.

'57 CHEV. pickup, low mileage, very clean, radio, heater, mud grip tires. $695. Steel bed and rack. FA 2-8059.

1962 SCOUT 4-wheel drive. Full cab, lock out hubs, heavy duty rear bumper, electric winch, heater, defroster. A low mileage one owner Scout . $1795.
Scott Truck & Tractor
720 DeSiard St. FA 2-4432

(12) Trailers, Mobile Homes

36 FOOT house trailer for sale. FA 2-5750.

QUALITY NEW & USED TRAILERS
COBB TRAILER SALES
2916 Cypress St., W. Monroe, FA 2-1203

CLASSIFIED DISPLAY

1961 VALIANT
V-200 4-Door Sedan. Automatic, Heater, White tires. Beautiful red finish.
$1195
HATTEN MOTORS
509 N. 2nd Phone FA 2-4436

ALLSTATE ENGINES
NO MONEY DOWN
On Sears Easy Payment Plan

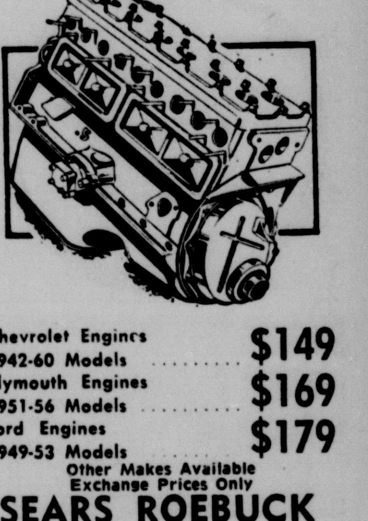

Chevrolet Engines 1942-60 Models $149
Plymouth Engines 1951-56 Models $169
Ford Engines 1949-53 Models $179
Other Makes Available
Exchange Prices Only
SEARS ROEBUCK & COMPANY
1501 Louisville FA 5-1441

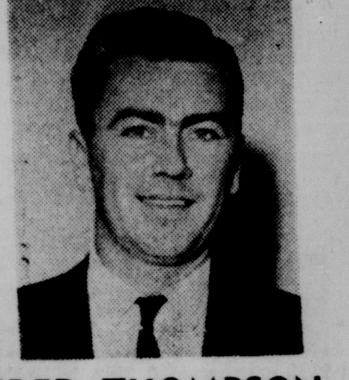

FRED THOMPSON
New Car Salesman
At
Twin City Pontiac
Says . . . "Hurry on Down To Wide Track Town" and see the new line of Pontiacs for '64. Trades and terms? You'll like 'Em! See or call Fred at
1909 Louisville Ave. FA 5-4652

TRUCKS TRIPLE-CHECKED GMC USED TRUCKS TRUCKS
WE HAVE THE LARGEST SELECTION OF
Used Trucks In Monroe

1961 SCOUT 4x4 Pickup. Less than 7,000 miles, Warren hubs, 4 new 650 ground grips $1295
1958 INTERNATIONAL. 4-wheel drive with Stake body. Warren hubs $995

(2) G.M.C. D-630 DIESEL
These Units are completely re-conditioned, including new engine. Road Ready!

1960 CHEVROLET
½ ton. One owner, low mileage. Best used truck we've traded for.
$1095

1956 MACK
1956 B-52 MACK TRACTOR equipped with air - brakes, saddle tanks, 5th wheel.
$2295

1959 CHEVROLET
ElCamino, standard shift, original paint. Boat rack on top. One owner, low mileage.
$1095

1960 FORD
F-600. New Tires, new paint. 175 In. Wheel Base. Extra Nice.
$1295

1956 G.M.C.
Model 370. Extra long wheel base. Brand new engine, 2 speed axle and ground grip tires.
$1395

1960 G.M.C.
½ ton. Long wheel base. New tires and paint. One owner. Extra nice.
$1095

1962 FORD
½ ton. Custom cab. Red and white finish. One owner.
$1195

1958 FORD
½ ton Pick-up. Long wheel base.
$895

1959 RAMBLER
4-door, factory air, overdrive transmission, radio, heater. New Nylon tires. Extra Nice. Personal car. A. L. White.
$595

UTILITY TRAILER
4 Wheel
$295

New Midwest Grain Bodies. 13'6-15'6, All Metal
"We Don't Sell All The Trucks . . Just The Best Ones"

ADAIR G.M.C.
3103 Louisville Ave. FA 3-4432

Twin City--Area Deaths

H. B. Maxwell

RUSTON (Special) — Funeral services for H. B. Maxwell, 58, of Ruston, who died 1:30 a.m. Saturday, will be held at Trinity Methodist Church at 3 p.m. today with the Rev. Douglas McGuire officiating.

Burial will be in Forest Lawn Cemetery under direction of Spears Funeral Home here.

Mr. Maxwell was a motel owner and operator here, and a member of the Trinity Methodist Church.

Surviving are his widow, Mrs. Bessie A. Maxwell of Ruston; a son, John E. Maxwell of Ruston; a daughter, Mrs. Patsy Naremore of New Orleans; a brother, S. T. Maxwell of Choudrant; two sisters, Mrs. John Farmer of Choudrant and Mrs. Ruby Roach of New Iberia, and five grandchildren.

• • •

Foster Mhoon

KAYVILLE (Special) — Funeral services for Foster Mhoon, 82, were scheduled to be held 2 p.m. today at Mulhearn Funeral Home chapel here with the Rev. J. D. Strozier officiating.

Mr. Mhoon died in an Alexandria hospital Friday night.

Burial was scheduled to be held at Union Methodist Church Cemetery at Buckner.

Surviving are several nieces and nephews, including Mrs. C. M. Noble Sr. and Mrs. A. R. Brown, both of Buckner.

Pallbearers will be Noble Hatch, Flem Hatch, Frank Hatch, Charles Noble Jr., Benard Ford and Charles Jones.

• • •

J. H. McNeese Sr.

A former Monroe resident, Joseph Henry McNeese Sr., was found dead Saturday morning at his home in Monticello, Ark. where he lived alone.

According to a Monticello physician, the 69-year-old McNeese died sometime Thursday night after suffering a heart attack. His daughter, Mrs. Phillip Reno, of Monroe, said that he had been ill for some time but insisted on living alone. He was found by a nephew.

McNeese had worked in the Twin Cities as a welder for over 35 years, recently returning to his birthplace at Monticello after retiring.

Survivors include Mrs. Reno; one son, Sgt. Joseph Henry McNeese Jr., with U.S. Army in Germany; one sister, Mrs. Lena Bordeaux, Monticello; and five grandchildren.

Funeral services, under direction of Stedensons Funeral Home of Monticello, are incomplete pending arrival of Sgt. McNeese.

• • •

Mrs. F. A. Halbrook

BASTROP (Special) — Funeral services for Mrs. Florence Alice Halbrook, 79, were held at 3 p.m. Saturday in the chapel of Blackwell and Golden Funeral Home here with the Rev. Revere Cook and the Rev. Phil Spencer officiating.

Mrs. Halbrook died Friday morning in a local hospital after a long illness. She had lived in Bastrop for the past 25 years.

Burial was in Carter Cemetery at Collinston.

Survivors include three daughters, Mrs. Gertha Burney, Swartz, Mrs. Beatrice Humphreys, Bonita, and Mrs. Alma Robertson, Bastrop; two sons, W. L. Halbrook, Bastrop and L. M. Halbrook, Baton Rouge; 15 grandchildren and 17 great-grandchildren.

Grandsons served as pallbearers.

• • •

Mrs. Vivian Jackson

Mrs. Vivian Jackson, 47-year-old West Monroe resident, died Friday afternoon in a local hospital after a long illness.

Funeral services will be conducted from the Luna Methodist Church at 2 p.m. today with the Rev. W. T. Hemphill officiating. Burial will be in the Luna Cemetery under the direction of Kilpatrick Funeral Home of West Monroe.

The remains will lie in state at the funeral home until time for services.

Mrs. Jackson is survived by two daughters, Mrs. Joyce Wall, Bastrop, and Mrs. Pat Stanford, Monroe ;two sons, Palmer Williamson and Roger Jackson, both of Bastrop; two brothers, Bobby Joe and Woodrow Headrick, both of Baton Rouge; and two grandchildren.

Pallbearers will be Johnny Deville, George Hillis, Scott Bayless, Charles Blood, Donald Wilson and Frank Baskin.

• • •

Cooper Dean

WINNSBORO (Special) —Funeral services for Cooper L. Nathan Dean, 81, of Winnsboro were held Saturday afternoon at Crowville Methodist Church. Reverend Bailey and the Revs. N. D. Pearce and James Shaneyfelp officiating.

Mr. Dean died Friday at a Wisner nursing home after a long illness. He was a member of Crowville Methodist Church. A native of Mansfield, he was a retired farmer.

Survivors include two daughters, Mrs. Lola Knight, Wisner and Mrs. Ivy Kirkland, Winnsboro; a brothher, M. L. Dean of Warden; three grandchildren and 10 great-grandchildren.

HAPPY?

Did the election turn out in your favor? Well, it could have been worse, so cheer up! We'll make you happy!!

We have terrific discounts all this month on FURNITURE. Mighty big savings can be had now if you'll only come in and Browse . . . Then we'll be Happy.

Brennan Utilities

Monroe's Greatest Furniture Discount House

Between the river bridges on North Grand St. in Monroe, La.

water troubles ?

hardness?

rust?

color?

taste?

odor?

SERViSOFT

WATER CONDITIONING HEADQUARTERS

has the answer!

Call today for FREE water analysis

SERViSOFT

For FREE Water Analysis Return To

SERViSOFT WATER CONDITIONING SERVICE

Water Conditioning Co.

802 So. 2nd St. West Monroe, La.

P. O. BOX 1144 Phone 325-3282

NAME ....

ADDRESS ....

Directions To Home ....

SALES, RENTALS, LEASES

SHOW RETURNS

NEW YORK (AP) — The City Center is bringing "A Man for All Seasons" back for a two-week run as part of its winter drama season, at the end of January.

Robert Bolt's play, which had a 638-performance run on Broadway, will be performed by William Roderick, George Rose, Albert Dekker and Bruce Gordon.

McCormick Favors Present Succession Law

WASHINGTON (AP) — The man next in line to succeed President Johnson believes the 1947 law that put him in that position should not be changed.

House Speaker John W. McCormack, who would become president if Johnson were unable to serve, toid newsmen Saturday the 1947 act "is the best way of solving the problem."

"I favor its continuance," he said, adding that he supported it when it was enacted.

But McCormack, who will be 73 Dec. 21, wouldn't discuss published suggestions that the law be changed or that he step down and make way for a younger man.

Nor would he comment when asked if he believes there should be some legal protection for a speaker who become president only temporarily because of illness or some other inability of the president to perform his duties.

In a situation like that, the speaker who moved to the White House to take the temporary role of president would have no official job to return to when his brief administration ended.

He would have to resign from the House, and therefore from the speakership, when he took over the acting presidency.

Such a situation, McCormack said, "doesn't concern me. It is a thought I don't like to entertain."

Penneys ALWAYS FIRST QUALITY

14 reasons why

IT PAYS TO CHRISTMAS SHOP EARLY AT PENNEY'S

1 HUGE SAVINGS AND SELECTIONS!

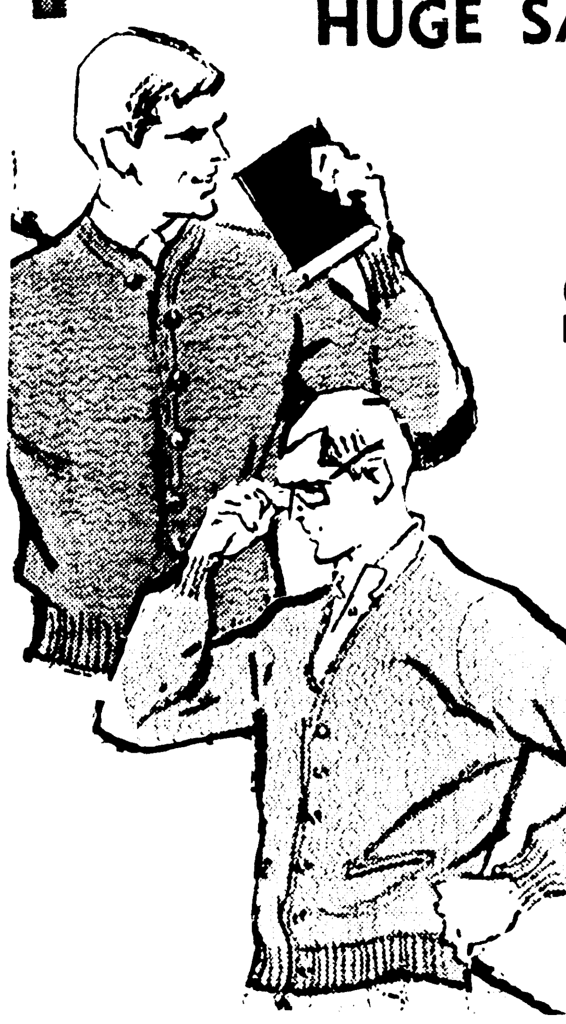

MEN'S SWEATER SPECIAL!

S, M, L, XL 6.88

RICH IMPORTED WOOLS! FINE EASY CARE YARNS! ZIP FRONTS! HI-BUTTON CREWS! CLASSIC CARDIGANS!

wth all the features at such a low low price, you know they could only be from Penney's! turbo orlon acrylics! Shetland wools! Orlon sayelle acrylics! Any one you'll be proud to give or wear! all the favorite models and colors! Select his gift from Penney's!

2 BIG VALUE 14.88

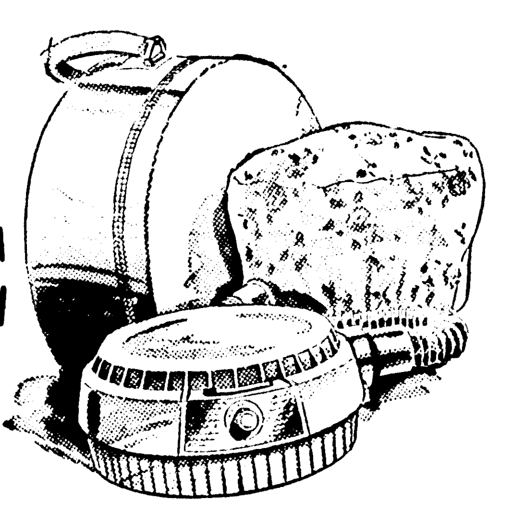

Penney's Own Vanity Case HAIR DRYER has built in nail dryer, hood, hose, and vanity mirror. Beautiful flower - embossed case! full one-year guarantee! what more wonderful way to please that woman in your life? so whisper quiet and attractive . . . and Penney's low, low priced' a gift that will be treasured through many holiday seasons.

NOT SURE? SEND A PENNEY GIFT CERTIFICATE!

3 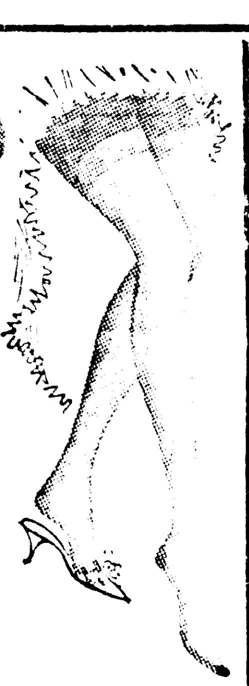

THE PERFECT GIFT GAYMODE NYLONS

3 Pair For 2.85

Plain Knit seamless, sleek seamless stretch, full - fashioned sheers, even seamless arrestaruns! Give her a wardrobe full - the perfect answer for Christmas!

4 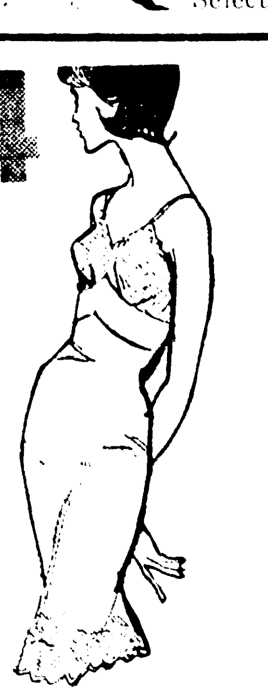

NYLON SATIN TRICOT ADONNA SLIPS

34 to 44 3.98

Count on Penney's own adonna slips for the best value! Opaque Shadow panels, deep place trims! Beautiful white and colors! Charge several!

5

NYLON TRICOT MAN-TAILORED WOMEN'S PAJAMAS

SIZES 32 to 38 3.98

Classic man - tailored styling, contrasting piped trim, button front closing, matching pocket! 9 colors! short sleeves!

LONG SLEEVE 4.98

6 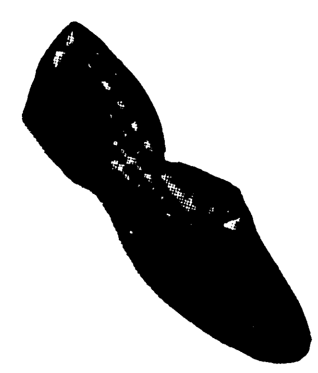

RELAX MEN, IN SOFT, SUPPLE SLIPPERS

SIZES 6½ to 12 2.99

An outstanding value for men! Split cowhide upper and cushion crepe sole and heel! Perfect gift! Brown

7 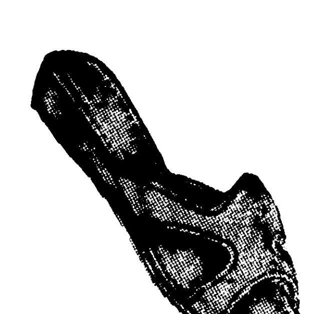

HOLIDAY SLIPPER BUY FOR WOMEN

SIZES 5 to 9 1.99

The stunning oblique toe! Gold colored metallic cloth upper, gold colored sock lining! Perfect for giving! lavish gold

8

TODDLETIME® SLEEPER BUY!

SIZES 1 to 4 2.19

Every one a toddletime cotton knit pak-nil fabric that assures longer wear! Adjustable cuff, elasticized ankles, plastic soles! adorable print tops!

ahead-of-the-season holiday values!

9

ILLUSTRATION ONLY

7 PC. ALL RAYON TABLE SETTING FOR THE HOLIDAYS!

CHARGE IT! $3

Big 25"x70" tablecloth with 6 napkins with beautiful border trim! lavish colors!

CHARGE IT!

GIVE... SEND A GIFT CERTIFICATE

10 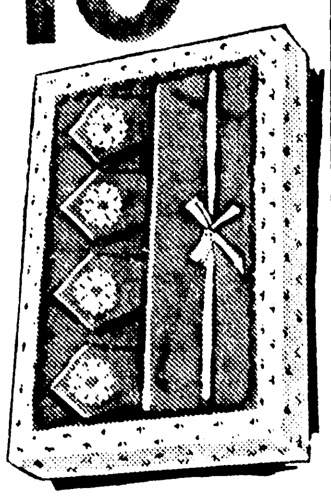

BiG VALUE 8 PIECE PLACE MAT SETS

2 FOR $3

4 placemats and 4 napkins beautifully trimmed! textured weave and so right for holiday freshness!

11

MEN'S COTTON BROADCLOTH PAJAMAS

SIZES S-M-L-XL 3.98

Fine printed broadcloth stripes, fancies! Long. sleeve, long leg models in notch, pullover and club middy styles!

12

MEN'S COTTON BROADCLOTH ROBE VALUE!

SIZES S-M-L-XL ALSO - TALLS 4.98

Sanforized® high count cotton broadcloth prints in smart shawl-collar ,wrap-around models! Full cut for comfort!

13

BAN-LON® SWEATERSHIRTS FOR BOYS!

SIZES 6 to 20 2 FOR $5

Durable 100% nylon spells luxury with looped fashion collar, 'n rib knit cuffs. Short sleeves! Big color selection!

14

BAN-LON® WITH PENNEY STYLE EXTRAS

$4

SIZES S.M.L.

Full cut comfort in this handsome nylon knit sports looped collar and placket too! Wash 'n wear in best liked colors.

HAVE YOUR GIFTS WRAPPED AT PENNEY'S

OPEN EVERY NIGHT 'TIL 9:00 PM 'TIL CHRISTMAS FOR YOUR CONVENIENCE.

AUTOMOTIVE

(12) Trailers, Mobile Homes

CLEAN
Used 40 x 8-2 Bedroom Mobile home with washer. $295 Down. $51.79 mo.
FARRS TRAILER MART
2806 Cypress, W.M. Ph. 323-2763
Open 8 p.m. nightly — 2 to 6 Sunday

NEW house trailer, 8 X 36 ft. Phone FA 2-6046. Beer at 304 Linderman, W.M.

LOOK!
CLOSE-OUT SALE
Losing Our Lease
EVERYTHING priced down to rock bottom. Check for
Jerry's Mobile Homes
1711 Louisville FA 5-8162

(13) Accessories, Tires, Parts

SEAT Covers, Tailored — Clear plastics. All model cars. Values to $24.95, cash & carry $9.95. MASSEY'S ECONOMY SERVICE, 116 Trenton, W.M. FA 5-6650.

MUD-GRIPS for Jeeps, Pickups, Compacts
RAY'S TIRE SERVICE
1710 Cypress, W. M. 322-9443

CLASSIFIED DISPLAY

1962 VALIANT
V-100 4-Door Sedan. Standard Transmission, air conditioning, Radio, Heater, White tires. LOW MILEAGE.
$1345
HATTEN MOTORS
509 N. 2nd Phone FA 2-4436

CLASSIFIED DISPLAY

1959 FORD
Ranch Wagon. V-8, automatic transmission, radio, heater. Real Bargain!
$695.
JACKSON MOTORS
320 North 4th St.
FA 3-2294

1961 VALIANT
V-100 4-Door Sedan, Standard transmission, radio, heater, defroster. Beautiful white finish.
ONLY $995
HATTEN MOTORS
509 N. 2nd Phone FA 2-4436

AUTOMOTIVE

(13) Accessories, Tires, Parts

LIFE-TIME Mufflers Installed
NEWCOMER TIRE SERVICE—FA 3-0373

IF IT'S tires you need, call us
Monroe Tire Exchange
2008 DeSiard St. FA 2-1808

COMPLETE line parts for all make cars, and trucks, 64's and down. Motors, transmission, radios, etc.
NICHOLS WRECKING CO.
Hwy. 80 East, 2 miles Ph. 323-0763

Complete LINE Parts All Cars
RITTER'S AUTO PARTS
1919 DeSiard Dial FA 2-6377

(14)—Auto—Truck Repairs

Motor Overhaul $29.95
FORD, CHEVY, PLYMOUTH, PONTIAC
FRANK'S GARAGE 115 Trenton, W.M.

BEAR
SAFETY SERVICE
TWIN CITY TIRE
6th and Grammont St. FA 2-8640

POWERGLIDE — Ford-o-matic Transmissions rebuilt, guaranteed $69. Parts, Labor.
SELECT TRANSMISSION
3208 DeSiard 323-2179

REBUILT MOTORS — GUARANTEED
No Money Down — 24 Mo. to Pay
MONTGOMERY WARD
N. 2nd & Washington FA 3-4451

PROTECT your car from winter weather. Take it to GEORGE.
SUPERIOR PAINT & BODY WORKS
1818 DeSiard St. Ph. 322-3710, 373-1756

Let SIMMONS fix those dents and give your car a NEW paint job.
SIMMONS BODY SHOP
3011 Louisville Ave. FA 5-4001

Smitty's Garage
3210 Cypress St. W.M. FA 2-9268

Criss-cross, balance front wheels, $4
Langston Brake Service
Cr. Louisville & N. 2nd St. FA 5-4423

CLASSIFIED DISPLAY

AUTOMOTIVE

(14)—Auto—Truck Repairs

All type paint and body work
Monroe Repair & Body Shop
307 Powell Ave. FA 3-1103

Wrecks A Specialty 24 Hr. Service
MITCHELL BODY SHOP
705 Washington FA 5-3153

ALERT AUTO SERVICE
Any make car or service
Use our Budget Plan
115 Trenton FA 2-5723

LUTHER'S
WHEEL ALIGNMENT SERVICE
"Complete Brake Service"
106 Olive St. FA 2-3880

Auto Painting - $29.95
Best Paint And Workmanship
FRANK'S PAINT & BODY SHOP
115 Trenton St. West Monroe

CLEARANCE — Terry cloth seat covers. Regular $7.95, sale price $4.95.
SAGER GENERAL TIRE
N. 4th and Pine St. FA 5-2659

DELTA AUTO PARTS
2311 South Grand FA 3-3838

A. S. OWENS WHEEL ALIGNMENT
309 Washington St. FA 2-8721

AUTOMATIC TRANSMISSION HDQT.
PEEK'S AUTO SERVICE
1515 South Grand St. FA 2-5458

Let LARRY prepare your car for winter driving. Brakes, Tuneups.
LARRY'S AUTO SERVICE
312 North 5th St. FA 3-6547

TWIN CITY
TRANSMISSION SERVICE
205 North 5th St. 325-8637

Benny Owens Esso Service
Pick-up, delivery. Auto rebuilding
601 Trenton St., W.M. FA 2-7528

Heavy Duty Truck & Bus Service
Front & Rear Axle Correction
BROWN RADIATOR & FRAME SERVICE
2000 DeSiard Dial FA 3-1166

(15)—Automobile Loans

AUTO LOANS
Commercial Securities
700 North 2nd St. Dial FA 2-3136

(16)—Motorcycles & Bicycles

2 BICYCLES, boy and girl, also pedal type scat-car. FA 2-5517

ALLSTATE scooter, for sale, motor rebuilt recently $95. FA 5-1540.

1958 CUSHMAN Eagle, very good condition. $150. 1800 Spencer. FA 5-6411

TWO 26 inc. boys' bicycles, 1 yr. old. Good as new. $25. FA 3-0442 after 5 p.m.

(17) Wanted—Automotive

WANTED
Clean used cars. Top Cash
DUFFEY & HEARD USED CARS
501 North 2nd St. Ph. 322-7147

CLASSIFIED DISPLAY

1962 VALIANT
V-200 4-Door Sedan. Automatic, Radio, Heater, White Tires. One Owner. LOW MILEAGE.
$$$
HATTEN MOTORS
509 N. 2nd Phone FA 2-4436

BUSINESS DIRECTORY

(18) Business Services

References FA 3-8492
CARPET CLEANING
KEN'S CARPET CARE & SERVICE

Order Christmas Greeting Cards Now
FRANKLIN PRINTERS
117 Hall, Monroe FA 2-7164

Snapp's Upholstery
228 Pargoud Dr. Dial FA 2-1828

For Better Printing & Lithography See
Monroe Printing Co.
3217 Louisville Ave. FA 3-8103

SMITH'S UPHOLSTERY
FACTORY trained upholsterer. Financing can be arranged.
Winsboro Rd 325-3428

(19) Professional Services

BILBES and books rebound, gold lettering. 405 Travis, W.M. FA 2-1318.

Self-Service! Coin Operated Cleaner
HADDAD CLEANERS & FURRIERS

TUXEDO RENTALS. Unique Cleaners
401 Cypress, W.M. FA 2-6476.

DEER HORNS MOUNTED. 118 Vernon, Monroe. 325-5007.

SHIRTS
BEAUTIFULLY FINISHED BY
Adjust-a-Form Shirt Equipment
UNIQUE CLEANERS & LAUNDRY
"There's One Near You"

Deer Heads Mounted
Expert Taxidermist work.
Mrs. Bob Stewart
Ph. Farmerville 2922.

(20)—Repairs

POULAN Chain Saws: Sales & Service. West Monroe Saw Co. FA 5-9217

SERVICE in the home on machines. $3.75. FA 3-7851 Singer Sewing Center.

(21)—Appliance Repairs

1 REPAIR stoves, washers, refrigerators, freezers. Very Reasonable. FA 2-9325.

CARVER repairs, air conditioning, refrigerators, and freezers. 325-6415.

(22) Painting, Papering, Dec.

FREE ESTIMATES on Painting and Paper Hanging. Ph. 325-0993.

LET AN EXPERT DO YOUR
Painting, Papering, Decorating
Frank Walton, 373-0742

1c WALLPAPER SALE
Colorizer Paint Center
1410 Cypress, W.M. FA 2-6569

REPAIRS, painting, papering, sheetrock, finishing, insured. FA 2-2937, FA 2-5918.

FREE, 5 GAL. OF INTERIOR PAINT WITH EACH EXTERIOR PAINT JOB
1ST CLASS WK. — Ph. 325-9015.

(23)—Heat., Plumb., Roofing

INDEPENDENT PLBG. HEATING AND AIR CONDITIONING
Heating systems of your choice installed
C. R. DOYON-OWNER Ph. 325-5653

REBEL PLUMBING CO.
Residential - Commercial, Contracting - Service. FA 2-3766

EMPLOYMENT

(27) Help Wanted, Female

Maid wanted. Phone, between 9 and 10 a.m. FA 3-2402.

CARHOP NEEDED
FROSTOP West Monroe

LADIES
TELEPHONE work full or part time. $40 per week salary plus bonus. No age limit. Apply Mrs. Breaux, 801 North 2nd, Room 1, Monroe.

AMBITIOUS WOMAN: Do you want lots of money? Fascinating job? Full or part time? If so, phone Doris Tynes STUDIO GIRL COSMETICS. FA 2-4505

SANTA'S HELPERS
Help old Santa fill the stockings in your home. Show exquisitely beautiful Avon gifts in your neighborhood. Call FA 5-6885 or write P.O. Box 755, W.M.

LADIES, start now for Christmas earnings as Luzier Consultant. Then serve your patrons all through next year. Rt. 1, W.M. Ph. FA 2-7313.

CLASSIFIED DISPLAY

1962 RAMBLER
Classic "400" 4-door. Automatic transmission, radio, heater, A-1 condition, new tires.
$1195.
JACKSON MOTORS
320 North 4th St.
FA 3-2294

FRESH
VOLKSWAGEN
TRADE-INS

'63 Karmann Ghia	$2095
'62 Chevrolet Impala	$2095
'62 Volkswagen Sedan	$1295
'61 Volkswagen Pick-up	$995
'60 Volkswagen Sedan	$895
'59 Rambler 4-door	$695
'57 Mercury Monterey	$250
'56 Chevrolet Wagon	$495
'55 Chevrolet 2-door, V-8	$295
'55 Chevrolet Bel-Air	$495
'56 Chevrolet Wagon	$295
'48 International Metro	$295

Lee Edwards, Inc.
Authorized Volkswagen Dealer
2218 Louisville Ave. FA 5-4683

THIS IS THE "HOT" One For '64..

Caliente
comet

Here is a totally new kind of Comet — Bold, powerful, solid, luxurious — every bit as hot as it looks! Come in today and test drive this lively, new Comet for '64. You'll experience a new dimension in driving pleasure!

NOW ON DISPLAY AT
STEELE
MOTORS, INC.
1203 Louisville — Monroe

EMPLOYMENT

(27) Help Wanted, Female

EXPERIENCED office worker in Medical Clinic. Should be excellent typist and receptionist. State age and qualifications. Write Box 1192, in care of News-Star.

EXPERIENCED car-hop. Apply Acme Root Beer, 201 Louisville.

WHITE housekeeper to keep 1 small child, 8 to 5 p.m., 5 days week. FA 2-1729 after 6 p.m.

NEED EXTRA Christmas money? Show fashionable Sarah Coventry Jewelry. Call 322-7025 or 325-9970 or write P.O. Box 1024, West Monroe, La.

HELP WANTED. Apply in person. Dairy Kream, Sterlington.

ATTRACTIVE cocktail waitress over 21. Salary $25 weekly plus tips. Apply Cascade Lounge after 2 p.m.

CLERK-TYPIST
Leading nationwide finance company is seeking a young lady for employment in its local office. Consumer finance experience desirable. High school essential. Some college desirable. Good starting salary. Liberal employee benefits. Submit complete resume to Box 1194 News-Star—World.

(28) Help Wanted, Male

WANTED by an established, solvent real estate firm: good commercial man. Commission basis only. Write Box 1138, care of News-Star.

MAN
TO SELL the new automatic Electrolux Cleaner. No investment required. Opportunity for better than average earnings. For personal interview write or apply 1023 North 6th, Monroe.

AMERICAN Phy. Ins. Co. has openings in this area for several men due to recent expansion. If you have the ambition to work and want above average earnings call FA 3-9369.

WANTED experienced route man. Must have references. Phone Rayville 728-4474 days or 728-3390 nights.

ESTABLISHED real estate company wants farm salesman. Must have full knowledge of rural properties. Write complete resume of personal history and references, to Box 1156, c-o News-Star.

(29) Help Wtd., Male/Female

HERITAGE
EMPLOYMENT SERVICE

FEMALE
REGISTERED NURSE
Personable, up to age 40.
GENERAL OFFICE
Some shorthand. $260
RECEPTIONIST-DICTAPHONE SECRETARY $260.
Heavy typing, medical background. Salary open.
SPORTSWEAR BUYER
Male or female. 30-40 yrs. exp. high fashion woman's specialty line. Relocate Tenn. $10,000-$15,-000.
PUBLICITY DIRECTOR
Male or female, 30-40 yrs., college preferred. Exp. in advertising production, copy writing, publicity, etc. High fashion line women's clothes. Relocate Tenn. $12,900-$15,000.

MALE
DRAFTSMEN
With degrees. $600 min.
MECHANICAL ENGINEERS
Design exp. Salary open
CREDIT INVESTIGATORS
South La. 24-26 yrs. To 2 yrs. college, exp. $400.
AUTOMOTIVE ACCOUNTANT-OFFICE MGR.
Exp. GM or other systems. Central La. $500-$600.
SALES MANAGER CANDIDATES
Major food Co., relocate. 25 Yrs. exp. selling consumer shelf items. Outstanding sales record, preferable with major Co. $9,000-$12,-000. Fee and relocation paid.
SALES TRAINEE
BS college. B or better average or Master degree in any subject. Draft exempt. Potential of moving into top management. Major food Co. Fee and relocation paid.
WASHING MACHINE REPAIRMAN
AIR CONDITION SERVICEMEN
SALES ENGINEERS, RELOCATE
ADMINISTRATIVE ASSISTANT
Major oil Co. BS business degree. Bank, finance or treasury background. Potential early promotion. Fee paid. $6,000.
INDUSTRIAL ENGINEERS
Ark-La-Miss. Area
PETROLEUM ENGINEERS
Sales dept. Major oil co.
MANY OTHER POSITIONS CONFIDENTIAL
Coast to Coast Multi-listing, recruiting and placement service for qualified personnel.
All Interviews Strictly Confidential
325-1300 North 18th Street

(30) Salesmen - Agents Wtd.

OUTSIDE SALESMAN
WANTED to sell cemetery property. Well established firm offering, man, associated with above average earnings to experienced capable direct salesman. Applicant must be sober, neat in appearance and of good reputation. Car necessary. Phone 373-0213 or 325-8086 for appointment.

WANTED: Man to call on filling stations. Long needed invention. Full or part time. Huge profits. Write Cyclo Mfg. Co., 3816 Dahlia, Dept. 111, Denver 1, Colo.

Men Wanted for Saleswork
Write P. O. Box 4386
MONROE, LA.

Wanted Salesman
To Sell Nationally Known Product. AGE 24 to 30. MONROE AREA. Salary, Commission, and other company benefits.
PH. 6 p.m. to 9 p.m.
325-9750

(28) Help Wanted, Male

DRAFTSMEN
Draftsmen needed for detailing pre-engineered metal buildings. Structural detailing experience helpful, but will train. Permanent position and excellent opportunity for advancement. Contact Mr. Eliason, Varco Steel, Inc., P. O. Box 781, Pine Bluff, Arkansas, Phone JE 4-6030.

(30) Salesmen - Agents Wtd.

THE PROCTOR & GAMBLE
DISTRIBUTING CO.
Has a sales opening for an aggressive, intelligent young man, 24 to 30 years of age, college training preferred. Monthly salary; expenses paid; car provided; opportunity to earn substantial bonus, hospitaliaztion, insurance, disability and participation in Profit Sharing Plan available, excellent on the job training for all new employees. Headquarters will be in Arkansas.
Send resume to Mr. George Preiss at 5716 Cantrell, Little Rock, Arkansas, 72207.

EMPLOYMENT

(30) Salesmen - Agents Wtd.

SALESMAN NEEDED
FULL OR PART TIME.
MONROE, Bastrop, Ruston, and surrounding areas. We will train you if you really want to work. Salary $400 a month. This is an opportunity you can't afford to miss. All replies strictly confidential. Write Box 1193 News Star World.

SALESMAN
ANIMAL HEALTH
PRODUCTS
Dr. LeGear, nationally recognized manufacturer of Animal Health Products, requires the services of a qualified salesman for the state of Louisiana. Prefer experienced salesman but will consider man at least 25 years of age with farm background, willing to travel with late model car. Expense allowance, commission, company paid life insurance and Blue Cross coverage provided. Send complete resume with photograph noting last three employers to: Dr. LeGear, Inc., Attn: Carl Strieder, Sales Manager, 4161 Beck Avenue, St. Louis 16, Missouri.

$500 MONTHLY
STARTING salary for executive type salesman to represent large Eastern Corporation. No travel. Sales experience and ability desired, established Monroe resident. 23-40 years old, married, capable of assuming responsibilities. In requesting interview please include brief personal history. All replies held confidential. Write box 1184 c-o News-Star—World.

$18,000 IS NOT TOO MUCH for the man we want in the Monroe area. Man over 40, with car, to take short auto trips. Write O. J. Swallow, Pres., Southwestern Petroleum Corp., Box 789, Fort Worth 1, Texas.

(31) Work Wanted, Female

HOUSEKEEPER. White, experienced, live in, complete charge. Ref. FA 5-5059

(32) Work Wanted, Male

HOME need repairs? remodeling? no job too small. Call FA 3-9489.

CARPENTER needs work. 17 yrs. experience. Will repair house, add a room, remodel, roofing, etc. By hour or contract. FA 2-5949.

FINANCIAL

(33) Business Opportunities

STOCK and equipment in service station and parking lot in heart of downtown. $800 to $1,000 parking per month. Ph. 322-1275.

LOST our location for State Hwy. Construction, unable to relocate. Complete grocery and market stock and fixtures for sale. Ph. AL 5-3995 Ruston.

KING MERRITT AND COMPANY
FRED L. PARKER
"The man with a plan"
Mutual Fund Investments
809C No. 4th Ph. 325-0669

Make Your Own
CAREER
A GOOD
FUTURE
and
SECURITY
With A
WHITE AUTO STORE

This famous WHITE FRANCHISE is now available in ARKANSAS-TENNESSEE - MISSISSIPPI - ALABAMA - GEORGIA - FLORIDA - LOUISIANA - TEXAS - NEW MEXICO - OKLAHOMA - COLORADO - SOUTH CAROLINA and NORTH CAROLINA.

With a small investment you can own a WHITE AUTO STORE and become a part of the more than 425 stores now in operation.

WHITE'S will give you assistance in training you to be a leading merchant in a town of your choice.

Investigate today—write for more information.

Lawrence L. Smith
WHITE'S AUTO STORES
P. O. Box 558
Jackson 8, Mississippi
Telephone: 939-4221

CHAIN link fence franchise available nationally known fence manufacturing company has opening for full or part time fence dealers. No experience necessary. Very little capital investment. Write, Ace Fence Manufacturing Co., P.O. Box 12453, Houston, Texas.

Income Opportunity
No Franchise Fee
CHANGING times and new trends in food merchandising make Self-Service Drive Inn Restaurants the number one business opportunity today. You can earn in excess of $12,000.00 annually by owning and operating the most unique designed and engineered Drive Inn with an attractive new Self-Service plan. Over 50 units now in operation in Texas, Ark., and Fla. Locations are now available in Monroe and area. New all in one package makes it possible to get you in business in less than 30 days. Minimum $7,500 cash investment needed now, long term financing on balance. Write
BIG "R" INC.
P. O. BOX 15296
BATON ROUGE, LA.

(34) Money To Loan

For Christmas Cash see Mark Whitfield
KING FINANCE CO.
204 Jackson, across from P.O. FA 5-3166

FOR CHRISTMAS CASH
See or Call W. C. Rawls At
Sales Financing of W.M.
234 Trenton St., W.M. Ph. 325-3846

(28) Help Wanted, Male

(30) Salesmen - Agents Wtd.

FINANCIAL

(34) Money To Loan

NEED SANTA CLAUS CASH?
Call Kirt Touchstone or Wayne Moore
THREE-WAY FINANCE
108 North 2nd St. FA 2-1386

"HOLIDAY CASH FOR XMAS"
West Monroe Finance Co.
221 Trenton, W.M. FA 2-5176

STAR LOAN SERVICE
Loy W. Scarborough - Owner
245 South Grand Ph. 325-0452

Auto-Personal-Furniture Loans
GULFCO FINANCE CO.
309 Natchitoches, W. M. FA 5-4626

FARM LOANS
Through Federal Land Bank
Low Interest rate, long terms
Ouachita, Morehouse, Union and Caldwell
Federal Land Bank Assn.
See A. C. Ransom, Manager
705 North 2nd Ph. FA 2-0940

A-2nd Mortgage Co.
Quick Service — Good Deals 325-4624

Leon Surratt has "Santa" Cash!
A.B.C. SYSTEM
204 North 2nd St. FA 5-7728

LOANS
* Auto and Pickup
* Furniture
* Real Estate
Loans on Furniture, Autos, Pickups
$50 and Up
Loans on Real Estate — $325 & up
You are always welcome. Come in to see us about your money problems. Ask for
L. L. Prewitt
or
J. Leon Dennis
Dennis Finance Co., Inc.
North Third & Arkansas
Dial FA 5-2367

HOLIDAY CASH
$25 TO $2,000
Arranged By Phone
Convenient Monthly
Payments

24 Month Plan		30 Month Plan	
You Get	Mo. Pymt.	You Get	Mo. Pymt.
$80.00	$5	$1028	$50
$358.59	$20	$1339	$61
$434.43	$24	$1628	$71
$983.82	$54	$1991	$89

ABOVE PAYMENTS
INCLUDES ALL CHARGES.
DIAL FINANCE CO.
225 Grammont FA 3-0586

FULL
SERVICE
LOANS
On
* 30-60-90 Day Notes
* Furniture and Automobile
* Second Mortgage
Real Estate
See Harry Cooper
DOMESTIC
FINANCE

READY CHRISTMAS CASH AT...
EASY FINANCE CO.
110 Catalpa, Monroe Phone 325-3831

In Need of MONEY?
Give Friendly a Chance to Say YES...
Just Call or Come By
FRIENDLY
FINANCE SERVICE
Home Owned — Locally Operated
"AT FRIENDLY, You won't be asking a favor . . . We consider it a PRIVILEGE for you to do business with us!"
Office Hours: 8:30 to 5 Monday through Friday
Saturday 8 A.M. to 1 P.M.
EVENING HOURS BY APPOINTMENT
Ouachita Bank Building, J. C. "MOSE" Loftin or B. H. Moore, Ph. 323-2256
EASTGATE SHOPPING CENTER, Herbert Breard, FA 5-2314

Christmas
MONEY!
$100 TO $1000
See
Rogers - Lassiter - Tolbert
WHITE
SYSTEM
137 No. 2nd St. FA 2-7661
MONROE

Immediate Cash
For
HOLIDAY EXPENSES
NO PAYMENT
'Till Next Year!
See or Call
FRED PRINCE
Manager
Your Money will be ready in "Minutes"
SALES FINANCING
611 No. 4th St. Ph. 325-0432

SCHOOLS - INSTRUCTION

(35)—Instruction Classes

HIGH SCHOOL
AT HOME
IN SPARE time. New text's furnished. Diploma awarded. Low monthly payments. Write for free booklet, etc.
AMERICAN SCHOOL
Box 474, Shreveport, La.

WRITE for free brochure on Beauty Culture. White only.
CLOYD'S BEAUTY SCHOOL
603 Natchitoches, W.M. FA 5-3314

(36)—Private Instruction

WILL DO tutoring in my home. English and social studies. FA 3-8331

(37)—Correspond. Schools

MEN - WOMEN
Single or Couples
MOTEL TRAINING
World Motel Training will train you to be motel managers, clerks, housekeepers, hostesses, supervisors. Brief home training, then resident training in one of our school motels. BUDGET TERMS. Write today. Give name, address, age and phone.
World Motel Training
P. O. DRAWER 9069
Shreveport, Louisiana

LIVESTOCK

(39) Dogs, Cats, Pets

PAIR Coon dogs $60. For quick sale, owner not able to hunt. Contact Mrs. Nellie Vanzant, Rt. 2, Hillsboro, Ohio, or Tel. Whitney 7-5266.

AKC pug puppies for sale, 8 weeks old. FA 5-6098.

CUTE KITTENS to give away.

FREE part bird puppies, nice pets, several large dogs; 3 medium sized, 1 male, 1 female. Ph. Dr. Smith's, W.M., or call FA 2-5935 or 322-9767.

TRAINED male pointer bird dog, 3 yrs. old, $50. FA 3-0457.

ONE LEFT, beautiful white toy poodle, $10 each. FA 2-4564

BEAGLE puppies, 2 months old, wormed, $10 each. FA 2-4564

REGISTERED setter, 18 months old, well trained. FA 3-9044.

BEAGLE puppies, 3½ month old, eligible for registration. 323-3016.

BOSTON screwtail puppies, 6 weeks old, small AKC stud. FA 3-9044.

REGISTERED ENGLISH redtick female, bluetick female, 4½ mo. old. Call FA 2-8518.

REG. TRI-COLORED collie, good blood line. Stud service. FA 2-9904.

POODLE—Black, Silver, Apricot, White. Denton's Kennels, El Dorado, Ark. 38656.

GIVE a hunting horn or a Beagle puppy for Christmas. Dog collars, name plates, hunting horns, etc. Haynes Kennels, Haberdasher Stock. Monroe, 373-1174.

WEEKS OLD Pointer bird dog puppies. 325-6997.

CHIHUAHUA cur puppies (weaned) $10 each. Phone 373-6197.

Lemon and White Pointer Pup, 3 months old, nice. Phone 373-1174.

AKC Chinese Pug Pup. Excellent dogs. Ph. 373-6056 after 5 p.m.

5 BEAGLE hounds, 3 trained, 2 untrained, $60. FA 3-7839.

LOOK at this at our store, Pekingese, Dachshund, Beagle, Basset, Dachshund, Toy Poodle. FA 2-0972.

BOXER puppies $25, excellent pets for children, make good guard dogs. See at No. 13 Martin's Trailer Park, 3700 DeSiard.

GERMAN shepherds: Rin-tin-tin and long-worth blood lines, German shepherds, 8 wks. Moorhead's Kennel, 816 Crosley, W.M.

STUD SERVICE. Registered solid white toy poodle. Ph. FA 3-1679.

CHRISTMAS SUGGESTIONS
Dog Sweaters • Bird Feeders
LANE WILSON SEED CO.
111 North Grand St. FA 3-8680

(40) Cattle, Livestock

POCO steel pony for any child. Well broken, well trained. $3 in tall. 400 lbs. Will hold til Christmas. FA 2-8744.

SHETLAND pony, weanling. Call 325-2848 after 6 p.m. and Sundays.

SHETLAND PONIES. Gentle. Excellent Christmas gifts. FA 2-9351.

MERCHANDISE

(42) Articles for Sale

TWO Coleman Wall heaters, for sale. 25,000 B.T.U. FA 3-2167.

New and Used Steel and Used Pipe
Twin City Scrap Materials
104 Mississippi Dial FA 3-9412

IT'S EASY . . . to purchase whole house air conditioning with Miller's. Free Est. Easy Terms.
MILLER'S
AIR CONDITIONING FA 5-3211

REPOSSESSED Pfaff automatic sewing machine, walnut cabinet, $$ Was $409.95. Take over $178.31 balance. Call HORTMAN'S, FA 3-1780.

CHRISTMAS SPECIAL
Kelvinator - Motorola
Appliances
Buy now for Christmas!
No down payment — No payments till February.
B. F. GOODRICH
900 Louisville FA 3-0386

New McCulloch Chain Saws, $124.95 up. Lay-Away. Sales, Service, Parts, Used Saws. Chains Sharpened By Machine
Williams Home & Auto
2713 N. 7th St. FA 2-2211

TOYLAND
LAY-A-WAY — CASH — TERMS
REAL DISCOUNTS
STAR
Hardware & Furniture
514 DeSIARD FA 3-1664

New Console Stereo
SPECIAL ... $99.95
Lay-A-Way Now For Christmas!
Tom Peters
DISCOUNT CO.
2202 Cypress St., W.M. FA 3-5819
2710 N. 7th St. FA 3-0417

IT'S NOT expensive! G.E. heating, air conditioning with heat pump. Free Est.
CLIMATE CONTROL
414 Walnut St. Ph. 323-6627

—OUT OF PAWN—
LARGE SELECTION Rifle Ammunition, Radios, $5.95 up; 4 drawer metal filing cabinet, $25; 19" Admiral T.V., $39.95; 20-06 Remington automatic, $99.95; Electric chord organ, $49.95; Body Sander, $49.95; Polaroid "150" camera, $49.95; Heaters, 1/2 price; Accordion, $450; Gun Racks, $9.95 up.
HUNT & WHITAKER
110 Hall St. FA 3-2781

PUT your BICYCLES on Lay-a-way Now. Buy in the face of Christmas.
FIRESTONE STORE
N. 3rd & Washington FA 2-7196

Give A Photographic
Gift
Complete stock of
Cameras and Projectors
Griffin Studio
AND CAMERA CENTER
307 N. 2nd, City FA 2-3831

SEE US FOR YOUR DOOR MIRRORS
Danny Frantom Glass Co.
707 Trenton, W.M. FA 3-1374

BUILDING steel buildings? Roof trusses and other steel fabrications. S. KIRK REPAIR SHOP, 1611 DeSiard. FA 3-2332

WE'RE cleaning up in our Christmas sale. Many items for sale at Vacuum Center. 1801 Cypress, W.M. 323-9184

LIONEL train mounted on board. $50. 323-9102 after 6 p.m.

Christmas
SPECIAL
Console Sewing Machines
$29.95
Singer Portables
$25.
HORTMAN'S
1200 Cypress, W.M. FA 3-1780

Guaranteed A-1 Condition
BALLARDS
1003 Hudson Lane, Monroe FA 2-1429

WANT bargains? We have them for you — Furniture to toys. Brennan Utilities.

BICYCLES
LOWEST PRICES
SCHWINN—MURRAY
100 Models In Stock
CHECK OUR PRICES
BEFORE YOU BUY
Land O' Toys
Over 11,000 Sq. Ft. of Toy Display
HOWARD
GRIFFIN
712 South Grand Dial FA 5-9652

BEAUTIFUL Early American living room suite. Will sacrifice at below market time. Brennan Utilities.

CLASSIFIED DISPLAY

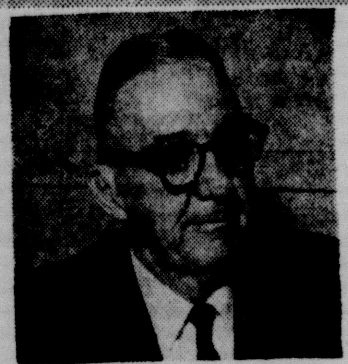

A. T. White
HAS YOUR
CHRISTMAS
CASH IN A FLASH
$50. AND UP
SEE OR CALL HIM AT
Discount Center, Inc.
124 S. Grand FA 5-7571
• Auto • Signature • Furn.

Just Moved To New Location!!

Now!

You can save . . . and take advantage of one of the largest collection of USED CARS in North Louisiana.

1963 THUNDERBIRD, 13,000 Actual Miles. Power Steering, Power Brakes. Electric Windows and Seats, plus Factory Air Conditioning. ONLY **$3695**

1963 OLDS Starfire Coupe, Power Steering, Power Brakes, Factory Air, EXTRA NICE. **$3495**

1963 OLDS 2-Door Hardtop, Power and Air. LIKE NEW. **$2995**

1963 CHEVROLET Impala 4-Door Hardtop With Power and Air. **$2795**

(3) 1963 CHEVROLET Impala Coupes, Automatic, Radio, Heater, White side Wall Tires. **$2495**

1963 FORD Galaxie "500" 4-Door Hardtop. Power and air. **$2695**

1963 FORD Galaxie "500" 2-Door Hardtop. Power and air. **$2695**

1963 FALCON 4-Door. Radio, Heater, Automatic Transmission, LIKE NEW. **$1695**

1963 CHEVROLET 9 Passenger Station Wagon, Automatic, Radio, Heater, White sidewall tires. ONLY. **$2595**

1963 CHEVROLET Wagon, 6 Passenger with power and Air Conditioning. **$2795**

1963 PONTIAC Catalina, 2-Door Hardtop. LIKE NEW. **$2595**

1962 CHEVROLET Impala Coupe, Power Steering, Power Brakes, Automatic Transmission. Beautiful white with red interior. **$2195**

1962 IMPALA Coupe, Straight Stick, Radio, Heater, White sidewall tires. **$2095**

1962 FORD Galaxie 4-Door with Power and air conditioning. ONLY **$1695**

1962 CHEVROLET Impala, 4-Door Sedan with Power and Air. **$2195**

1962 MERCURY Monterey Custom, 4-Door Sedan with Power and Air. **$1995**

1961 CHEVROLET 2-Door Hardtop. Radio, Heater, 4-Speed Box. ONLY **$1695**

1962 BUICK LaSabra 2-Door Hardtop. Power and air LIKE NEW. **$2695**

1961 FORD Country Sedan, Factory Air Conditioning. **$1495**

1962 BUICK Special Club Coupe, Radio, Heater, Straight Drive. **$1595**

1962 FORD Galaxie "500" 2-Door Hardtop, 406 Engine, Straight Drive with overdrive. LIKE NEW. **$1995**

1962 BONNEVILLE 4-Door Hardtop with Power and Air. **$2595**

These Cars Are All From A Select Stock, Mechanically Perfect and in Exceptional Condition.

WE HAVE OTHER CLEAN USED CARS TO CHOOSE FROM.

OPEN SUNDAY 2 To 6 P.M.

MILLER'S

'The Best In Used Cars'

600-604 CYPRESS, W.M. FA 3-4210; 323-2234

"I DIDN'T HAVE TO WORK HARD THIS CHRISTMAS...

Trend House

HAS EVERYTHING UNDER ONE ROOF"

MERCHANDISE

(42) Articles For Sale

Ornamental Iron Gates
REPPOND IRON WORKS
603 No. 18th. FA 2-6097

WINTER WARNING! Now is the time to install central heating in your home. Call Cheeks for free est. Good prices!
CHEEKS ELECTRIC
Crosley at N. 11th, W.M. FA 3-9424

SHOP til 9 p.m. at Monroe's Greatest Furniture Discount House. BARGAINS GALORE. BRENNAN UTILITIES.

CARVER installs air conditioning and heating. Terms available. 325-6415.

CHRISTMAS PORTRAITS
Have Them Made Now At
Gross Studio
809 North 4th - Monroe
(Behind Louisville Pharmacy)
Open Wed. Evening 'Till 8 P.M.
UNTIL CHRISTMAS

Modern Floor & Decorating
Gives you more for your money on Linoleum, Carpet or Tile
Call John Bonar 323-6505

18 PEWS, 11 ft. 6 in. long, pulpit, dark stain. Contact Tom Parker, Hebert, La., call 5462, Columbia.

(1) Repossessed 1963 Model 23 Inch Console TV, New Warranty $125
GOODYEAR, W.M.
313 Trenton, W.M. FA 5-1461

STEVENS 12 gauge pump gun. 120 bass accordian. FA 5-6969.

COMPLETE houseful of furniture less than $500. Better than ever. See on display, 2 yrs. to pay. Brennan Utilities.

ENCYCLOPEDIAS, not too late for CHRISTMAS. I buy both new and old sets. MRS. BERNARD LEVI, 101 North Grand. FA 2-8147; FA 2-2191.

GE 12 Ft. Upright Freezer. New warranty, $189.
GE Dryer, New warranty, $149.95.
GE Stereo, New warranty, $169.95.
GOODYEAR SERVICE STORE
1514 Louisville Ave. FA 3-1315

GARBAGE BARRELS, city delivered. $3.50. FA 3-1496, FA 2-5060, FA 3-6210.

NEED furniture? Come get it. All this month we're shooting the works giving extra big discounts to move it out. Mkt. coming in Jan. Must sell it now. Come browse. Brennan Utilities.

ORNAMENTAL IRON COLUMNS
Southern Metal Craft
Claiborne on Hwy. 80 W.M. 323-3989

We cut and thread pipe
GEBHARDT'S HARDWARE
5919 DeSiard Phone 325-2803

SOONER or later everybody comes in because our prices are far lower than all others. Brennan Utilities.

LATEX PAINT .. Reg. $3.95 for $2.33.
ACE HARDWARE
711 Winnsboro Rd. FA 3-4242

ANTIQUE china cabinets, fine china, glass, silver. 905 St. John, Apt. D.

EXECUTIVE desk, like new. 3000 kilowatt, AC portable generator. FA 3-5030

GOOD USED stove and upright cedar robe. $40. each. FA 5-1516.

LADIES SKATES, size 6, $20. FA 3-6520

GIFT SUGGESTIONS
- 40 Wink Electric Blankets
- Dominion Electric Hair Dryers
- Dominion Electric Toothbrush
- Norelco Electric Shavers
- Spartus Camera Sets

Large assortment of small appliances.
B. F. GOODRICH
900 Lousville FA 3-0386

NICE range $35, dresser base $9. Heaters $3 up. Economart. FA 5-9260.

USED
APT. Range ...... $ 49.95
APT. GE Refrigerator ...... $ 49.95
FLOOR Model Console TV 23 Inch Screen $139.50
'63 GE Washer $139.95
Sam Thomas
621 Louisville Ave. FA 5-0880

Lay-A-Way Gifts for Christmas Now
PARKER'S JEWELRY
108 Catalpa St. FA 2-5410

For Sale: Crochet spread and Afghan Call FA 2-3370

PIONEER Chain Saws; Sales and Service. West Monroe Saw. Co. FA 5-9217.

Re-Upholstery
- Your old furniture made over like new!
- Hundreds of fabrics and Naugahyde's from which to choose.
- Highly skilled craftsmen are the finest in their field.
- All work fully guaranteed
- Easy budget terms—Take up to two full years to pay!

Hemenway's
132 North 2nd St.
Phone Mrs. Smith, FA 3-2246 for "SHOP IN HOME" Service.

LIKE new perfectly beautiful Stone Martin neck piece, 3 full skins. Phone FA 3-4606.

SANTA'S MAGIC is here! Beautiful carpets at holiday savings. Free est. Easy terms. Clayton Gibson Carpet House.

(42) Articles For Sale

MERCHANDISE

(42) Articles for Sale

TELESCOPE, 3 inch refractor type, 55x to 234x white finish, 5x finder scope, 5 ft. tripod. Excellent condition. $45. FA 5-4484.

DAY'S FURNITURE SHOP, Upholstering, Repairing, Refinishing, FA 3-4959.

LIONEL TRAIN, with 4 x 8 board and accessories, $52. FA 5-8538.

TURNER THE PLUMBER
PLUMBING — HEATING
Service You'll Like! FA 3-9953

VACUUM CLEANER hoses $6.95 delivered, compact parts. Ph. FA 5-2266.

SOL'S PIPE YARD
ALL SIZES USED PIPE
And Used Construction Steel
Free delivery within 100 miles
Airport Rd. Selman Field. FA 5-5929

REMINGTON Typewriter $35 (2) Underwood Typewriters $65 each. Like new, completely reconditioned 322-9497.

Armstrong's Vinyl Corlon Sheet Goods Vinyl Asbestos Tile — Formica Tops
J. E. DUPUY
Flooring & Acoustical Contractor
309 N. 18th St. FA 2-1923
(THRU SHELL OIL CO. YARD)

HEATER Sale: Wood, Electric, Gas. Fittings. CARTER'S W.M. FA 2-3197.

RE-UPHOLSTERY
By Factory Trained Experts
Free Estimates
Financing Available
SPECIAL Close-out sale on Plastic Material.
EMBRY & COX UPH.
1210 South Second FA 5-6723

VAN LOAD OF ANTIQUES
Cut Glass and China
From Chicago
Will be unloaded Dec. 11th at.
Mayberry's Antique Shop
Mer Rouge Rd. Bastrop, La.
Phone 3374, Bastrop

(43)—Articles for Rent

SURE we rent Santa Claus' suits, we rent almost everything. Barker's Rent-Alls. 606 Louisville Avenue.

FOR RENT
FLOOR SANDERS, Polishers and Edgers, Power Tools and House Jacks. Hospital Beds, Wheel Chairs.
Pipe Cut & Threaded.
New York Hdwe. & Furn.
625 DeSiard St. Dial FA 2-4494

Water Filters, Iron Removers
Water Softeners
RENT — LEASE — PURCHASE — SALE
SERViSOFT
Water Conditioning Co.
802 S. 2nd, W.M. P.O. Box 1144 325-3282

CUT ICE BILLS IN HALF
RENT A FRIGIDAIRE ICE MAKER
TRENTON APPLIANCE
306 Trenton, W. M. FA 3-7725

Compressors, Breakers, Tamps
THE TOOL HOUSE, INC.
500 N. 3rd., Monroe Ph. FA 2-6167

(44) Household Items

Used 21" Console T.V. Sets
$19.95 UP
Call Mr. Thornton At
HEMENWAY'S
132 No. 2nd St. Ph. 325-7450

USED T.V.'s ...... $10 Up
USED Washers ...... $10 Up
USED Dryers ...... $10 Up
USED Refrigerators ...... $10 Up
USED Gas Ranges ...... $10 Up
DIRECT SALES, INC. 526 DeSiard

USED FURNITURE for sale. Good condition. FA 2-0444, FA 2-5657.

SPECIAL
Heavy Weight Linoleum
88c Per Sq. Yd.
Armstrong Vinyl Quakertone
$1.04 Per Sq. Yd.
GLOBE FURNITURE CO.
Store Front Parking
1619 DeSiard St. FA 2-6290

USED REFRIGERATORS, $29.95 UP
GOOD used Hotpoint Dryer $49.95
GOOD Used Hamilton Dryer $49.95
USED Gas Ranges ...... $29.95 up
GE Washers ...... $49.95 up
USED Freezers ...... $75.00 up
APPLIANCE CENTER
1021 N. 4th Ample Parking FA 3-4427

LIKE new KitchenAid dishwasher or table model TV $95. FA 3-8602.

USED bedroom suit, box springs and mattress. $35. 322-3533.

(42) Articles for Sale

MERCHANDISE

(44) Household Items

FOR USED Furniture & Appliances See
COOPER FURNITURE CO.
"WE BUY OR SELL"
504 Natchitoches, W.M. FA 2-5950

NEW & USED FURNITURE AND APPLIANCES
GOOD Used Refrigerator and Gas ranges, $99.95. Chest Freezer, like new, 99.95. Good used T.V.'s.
ARROW SERVICE INC.
ALL MAJOR APPLIANCES REPAIRED
120 Hall, Monroe Phone 322-8040

Coffee Table Stereo, $169.95
HOME APPLIANCE & TV
2316 South Grand F 5-1625

MAHOGANY dining room table, 2 black cherry end tables, 1 round coffee table. Excellent condition. 4307 Harrison St. after 5 p.m.

REFRIGERATOR $40, automatic washer, $35. TV, $35. Ph. 325-2424.

CRAWFORD'S Mattress Factory
Custom mattress and Upholstery Service
Financing available. No down payment.
Farmerville Rd, W.M. Ph. 396-2542.

LOVELY 44 inch round pine table and 4 chairs. $75. Ph. 325-8738.

TWIN CITY MATTRESS COMPANY
CUSTOM-BUILT-MATTRESSES
507 COLEMAN, W.M.—FA 3-4134

NEW Hotpoint Dryer. 20 Lb. damp dry. Only $138.88. Terms For Sure!
Kauffman's Appliance Co.
Highland Shop. Center, W.M. FA 2-1607

SINGER Console in new cabinet with button holer and zigzagger. Take up last 8 payments of $7.83. Call HORTMAN'S 1200 Cypress, W.M. FA 3-1780.

3 Rooms Of Furniture
BRAND NEW
$10.42 Mo.
No Required down payment.
Months and months to pay
BUY NOW, No Payment til
NEXT YEAR
HOUSE OF BARGAINS
907 Cypress, W.M.
FA 3-6433

BARGAINS!
USED automatic washers and dryers. Refrigerators and T.V. sets.
NEW 9 Piece dinette suite (Table and 8 chairs). Regularly $119.95 Now $79.95
WARREN
204 Trenton, W.M.
FA 5-4301
COMPLETE SALES AND SERVICE ON ALL PHILCO-BENDIX APPLIANCES

All Work Insured and Guaranteed
ANDERSON'S
Carpet & Upholstery Cleaners
323-5862 or 323-0225

HOUSEFUL FINE FURNITURE
Only
$5 Weekly
First Payment Not Due UNTIL FEB. 1st, '64
Includes:
- Living Room
- Bedroom
- Dining Room
- New Refrigerator
- New Range

Hemenway's
132 N. 2nd St. FA 3-2246

POSTON MATTRESS CO.
D. O. McDaniel, Salesman
Out of town service.
P. O. Box 1046, Monroe FA 5-8865

KELLY PLUMBING
WATER Heaters - Copper Pipe - Sewer pipe - Installation - Repairs. FA 2-5116

T. A. G.
TESTED - APPROVED - GUARANTEED
CLEAN Frigidaire Washer, $78. Frigidaire 40 inch electric range, $88. Used Dryers, $68. Apt. size gas range, $58.
DANIEL APPLIANCE
AND MAPLE SHOP
Authorized Frigidaire Sales & Service
209 Louisville Ave. FA 5-4455, FA 2-4649

I WILL buy 300 stoves, refrigs. wringer washers, freezers. FA 2-9325.

FOR CHRISTMAS GIVING!
First Ten Records, 45's 88c
CHARLES
Furniture & Appliance
YOUR NEWEST PHILCO DEALER
Buy On Easy Terms
1217 DeSiard St. FA 2-4000

17 INCH Table TV $25. 21 inch table model $30. Wringer washer $25. All in good condition. 2719 DeSiard, FA 5-7500.

DELUXE Frigidaire electric range. Like new. $65. Ph. FA 5-8532.

HEFLEY'S FURNITURE
BUYS AND sells antiques. Used furniture. Phone FA 2-7473.

2 GAS HEATERS, 40,000 BTU's. Reasonable. Phone 322-8740.

AIR CONDITIONING, HEATING AND PLUMBING CONTRACTORS
POGUE ATKINS
300 Stanley Ave. FA 3-1394

GE Automatic washer $40. Call FA 2-7298 after 4 p.m.

Spectacular Gift Values
- Swivel Platform Rocker Reg. $34.95 ...... $29.95
- French Provincial 4 pc. bedroom suit .. $144.85
- Plate Glass Mirror Size 20 x 30 ...... $12.95
- Early American 4-pc. Bedroom group Solid Rock Maple ... $193.85

MANY OTHER GOOD BUYS
D & E FURNITURE
341 DeSiard, Monroe, FA 2-8177
JOE & BILL FURNITURE
501 DeSiard St., Monroe, FA 3-9682
321 Trenton, W.M. FA 5-3469

(43) Articles For Rent

MERCHANDISE

(44) Household Items

KROEHLER SOFA, $35, FRIGIDAIRE REFRIGERATOR $75. FA 3-7750

WESTINGHOUSE automatic washer, in good condition. $20. FA 2-8006.

Roaches? Termites? Call FA 2-0931
MONROE EXTERMINATING

Custom Mattress and Upholstery Service
Walker Mattress Co.
605 Jonesboro Rd., W.M. FA 5-6329

SINGER Automatic Makes button holes, sews on buttons, embroiders without attachments. Sold new $269.95. Take up 10 payments of $9.81 mo. Call HORTMAN'S 1200 Cypress, W.M. FA 3-1780.

(45) Bargain Counter

FLOOR length formal, 23 inch waist, worn once. $15. 396-2340.

ROLL AWAY BED $15
FA 5-3442

LIKE new girl's name brand dresses, size 10. 5 at $3 each. FA 3-8165.

REGULATION size ping pong table. $15. 3310 Lee Ave. 323-2312.

2 LINES 1 WEEK $1.75
No Rebate
on Bargain Counter Ads
NON-COMMERCIAL ONLY
Total Value of Items
Not to Exceed $15.00

(46) Musical Merchandise

RECORD SALE
At Reduced Prices!
MONO, $2.98
STEREO, $3.79
HENRY'S
Furniture & Appliance
607 No. 18th St. Ph. 322-8098

CLASSICAL Guitars $39.50 up
Dew Music Co. Downtown FA 2-8127

CORNET and case. Used 1 season. Cost $165. — Sell, $90. FA 2-1842.

Student Guitars $19.95
Dew Music Co. Downtown FA 2-8127

Sheet Music — Piano Rolls
Music Supplies
Mrs. Joyce Williams, Dept. Mgr.
PAUL HEWITT MUSIC CO.
1312 Louisville FA 5-3131

Marine Piano House
NEW and used Pianos. Thomas organs. 24 months with no interest or carrying charges. Free Service.
3210 Dick Taylor FA 3-2622

MODEL L-100
FOR SALE
New Hammond Spinet Organ, $995
New Hammond A-100 Organ, $2495
Hammond Model C-3 Organ, $2775
PAUL HEWITT MUSIC CO.
1312 Louisville FA 5-3131

USED: Flutes, Clarinets, Trumpets, Trombones, Saxophones. Check with us before you rent or buy.
Dew Music Co. Downtown FA 2-8127

NOTICE
PIANOS
Don't Miss the Big Christmas
PIANO SALE
- No down payment.
- No Carrying Charge.
- No Payment til 1964.
- Free delivery.
- Free bench.
- Priced to save you.

$100 and Up.
For The Best Deal In The South.
Shop Northeast's Gospel Music Center.
HOUSE OF BARGAINS
907 Cypress, W.M.
FA 3-6433

CRASH
Down They Come ..
AND
It's a Mighty Big Tumble .. One that's RIPPING AND TEARING into the very heart Of The HIGH COST PIANOS!!

Here are a few examples;
- STURNS Spinet ...... $245.
- Gulbransen Spinet ...... $295.
- Acrosonic Spinet, Reg. $1095 .. $495.
- Starr Grand ...... $395.
- Wurlitzer Spinet ...... $345.
- Winter Studio, Like new ...... $445.
- Winter Spinet ...... $425.

FINE PRACTICE AND STUDENT PIANOS
- Starck Upright ...... $195.
- Lawson ...... $189.
- Huler ...... $69.
- Kimball ...... $175.
- Wellington ...... $145.
- Ivers & Pond ...... $219.
- Decker & Son ...... $115.
- Bennet & Bretz $129.50

FINE GRANDS
- Schaff ...... $595.
- Weber $695
- Starr ...... $395.
- Cable ...... $595.
- Dehming (Parlor Grand, like new. $1595.

Terms as low as $5.00 Down and your first payment FEB. 1st, 1964
We Finance Our Own Notes

Roark Bros.
"Northeast La.'s Oldest and Largest Music Store"
703 Jackson St. FA 2-5700

(43) Articles for Rent

MERCHANDISE

(46) Musical Merchandise

ELECTRIC guitar and amplifier, top condition, only $90. FA 5-5487.

SMALL GUITAR amplifier. Tremolo control, new speaker. $35. 323-9105.

Hammond Extravoice Organ, $595
Hammond 3-6 Chord Organ with complete Library.
SAVE $100
PAUL HEWITT MUSIC CO.
1312 Louisville FA 5-3131

CONN AND SELMER
Band Instruments
Rental Trial Period
All rent applies if you buy.
DEW MUSIC CO.
339 DeSiard FA 2-8127

RENT
—A—
NEW PIANO
Choose from over 100
From $5—$10—$15 Monthly
All credit applies toward purchase
PAUL HEWITT MUSIC CO.
1312 Louisville FA 5-3131

FULL SIZE violin, completely refinished with case and new bow. $45. Phone 323-9105.

GIBSON "Special" electric guitar, beautiful red finish, twin pick ups with amplifier $110. FA 2-1202.

AT LIBERTY TO SELL
100 New and slightly used Spinet and Console
PIANOS
$495 to $895
50 Good used uprights.
Some "As Is" "trade-ins"
$99.50 to $195.00
Reconditioned and Refinished
$295 to $425
PAUL HEWITT MUSIC CO.
"Largest Piano & Organ Dealer in Ark-La-Miss"
1312 Louisville FA 5-3131

(47) Television

Compton T.V., Inc.
RCA COLOR T.V. — Sales, Service
Good Used T.V. Sets, $39.95 Up
WE SERVICE ALL MAKES
2718 N. 7th St. W.M. Ph. 323-8535

We Specialize in repair of COLOR TV.
SALES AND SERVICE
SUNSHINE T.V.
5709 DeSiard, Monroe FA 2-5738

(48) Business & Office Equip.

NEW and used cafe and market equipment. Bought-Sold-Traded. Industrial Scales sold and Repaired.
TOLEDO SCALES
2307 S. Grand FA 3-8590, FA 5-4080

TYPEWRITER REPAIRS
Free Pick Up Delivery
Standard Office Supply Co.
125 St. John FA 3-3438

Cafe-Store-Equipment
Hancock-Martin
611 N. 8th FA 5-1474

(49) Sporting Goods

BRAND new condition 30-30 Winchester model 94 deer rifle, never been shot, $73 with case or $69.50 without. Cost me $90 with case. FA 3-6127.

44 MAGNUM rifle for sale, K-3 Weaver Scope, gun case, practically new, $100. FA 3-8692.

HAILE'S HARDWARE
NEW AND USED GUNS.
We buy, sell, trade and finance. Everything in Sporting good line.
816-818 Jonesboro Rd. W.M. FA 2-0465

BELLEVIEW ELECTRIC WINCH
Installed on all 2 or 4 wheel Drive Vehicles. Authorized Dealer.
REDDING'S SKELLY
400 Coleman Ave. W. M. Ph. 322-9304

Bargains in new and used guns
COOK & PREDDY
Licensed Pawn Broker
426 DeSiard FA 2-5868

PUT your Sportsmens Christmas Gift on Lay-A-Way Now, or give him a "Gift Certificate" Nice selection Guns, Hunting Clothes, Boots, outdoor sports equipment, Archery.
GENE'S SPORTING GOODS
700 Block South Grand FA 3-2834

(50) Boats & Accessories

35 HP Evinrude, 1958, excellent condition, $275. also 14 ft. Aluminum runabout, $150, or both $400. FA 5-4278.

35 HP Evinrude in excellent condition. $150. FA 3-1309.

7½ ELGIN motor and tank. $40. FA 2-3558.

FORMERLY
SAWYER PLASTICS
NOW
Zachry Engineered Plastics
505 Coleman, W.M. FA 3-4014

BARGAIN, 14 ft. Duracraft metal fishing boat, $100. Ph. 325-8446.

12 FT. ALUMINUM fishing boat, 1 year old. $95. FA 2-7513 after 6:30 p.m.

1961 JOHNSON 3 HP outboard motor, good condition, $75. FA 3-2558.

GIVE A MOTOR
THE ALL New 3.9 HP Mercury for '64. Twist Grip Control and gear shift.
Brewster Marine Service
Evinrude — Mercury
3111 Breard St. FA 3-8357
"Between Louisville Ave. And Sterlington Rd."

BOAT REPAIRING
FIBERGLASS SUPPLIES
SAWYER PLASTICS
505 Coleman, W.M. FA 3-4014

(51) Water Wells

FEAZEL WELL SERVICE
ANY EARTH BORING JOB
Highway 80, W.M. Ph. 396-2461

FAIRBANKS MORSE PUMPS
E. R. KIPER HARDWARE
703 N. 5th St. Dial FA 2-4412

RAY'S WELL SERVICE
WATER wells, drilled, pump serv. Guaranteed, insured. FA 2-1332, FA 3-5873.

DIXIE WELL SERVICE
Water Wells Drilled & Repaired
GUARANTEED. FA 3-9247

(52)—Build. Mtrls.—Services

Sanders Building Mart
QUALITY BUILDING MATERIALS
Cash And Carry Saves You Money!
Delivery Service Also Available
Old Natchitoches Rd., W.M. FA 2-1444

(49) Sporting Goods

MERCHANDISE

(53)—Machinery & Tools

300 Amp Forney Welding Machine with battery charger, used less than 20 hours. $250. FA 2-6046.

LIKE new Laycock Electric motor winding heads. 11 sets single phase, 5 sets three phase with quick release bar. Cost $200 will take $125. Phone 323-9105.

—CHAIN SAWS—
Pick
PIONEER
Lightweight . . Fast cutting . . Low cost! Made by the makers of famous JOHNSON MOTORS and LAWN BOY MOWERS.
-TRADE TODAY-
Easy Terms
Howard Griffin
700 Block South Grand
Ph. 325-9652

(54) Farm Equip. & Supplies

JONES TRACTOR CO.
Allis-Chalmers Dealer, Service, Parts
2408 DeSiard St. FA 2-3461

(55)—Farm & Dairy Products

FIREPLACE wood for sale. FA 3-9023

FINE HAY
Fertilized and limed
Will deliver
FA 2-4610

(58) Auction Sales

AUCTION
THURSDAY 12 DECEMBER 1963
AT 9:30 A.M.

12 Miles South
Hollandale, Mississippi

Dispersion of Farming Equipment belonging to Mr. S. E. Boykin.

Turn West off of Hwy 61 at Nitta Yuma. Go West 4 miles to Sago Plantation. Nitta Yuma is about 12 miles South of Hollandale and 12 miles North of Rolling Fork.

IH 420 Cotton Picker 674E Good Condition
2 IH 220 Cotton Pickers that have had various accessories put on them and they are real good pickers
IH M-12-H One row Hi-Drum Cotton Picker on M Tractor-both units in good condition
2 IH 151 Combines-These combines have not been used very much and are in good condition
2 IH No. 37 Pulverizing 4-row Dics
2 IH 301 one way plows not much use
2 IH 450 Diesel Tractors-power Steering, etc.
IH 560 Diesel Tractor-power Steering, etc.
2 Lilliston 4-row Cultivators very little use
7 IH M Tractors LP-Real Good Tractors
IH 185 Truck 1952-Nabors 32½ ft. Grain Trailer with Cattle sides-both good condition
3 Afco 4-row Flame Cultivators-very little use
15 Steel and Wood Bed Cotton Trailers some real good
3 Barrentine-Shoemaker-DoAlls-Bed Levelers
IH B Tractors with Post Driver on front
IH 2-row Fast Hitch Planter-Pre Murge-Hill Drops
2 Anh. Ammonia Distributors for 5-row Busters
IH 5-row Busters No. 50-very little use
Barrentine Hi Boy 8-row Poisoning Machine
IH Planter 184-Six Row-Very Little use
IH 50 T-Twine Tying Baler-real good condition
Allis Chalmers AD-3 Motor Patrol- ideal for farm work
Hahn Hi-Boy-H 300-used for two crops
Ezee Flo 12 ft. Distributor-20 in. wheels
John Deere 12 ft. off set Transport Disc-real good
John Deere 4-row Transport Pulverizing Disc
John Deere 2 Bottom Roll Over Mold Board Plow
3 IH Late Model 4-row Cultivators
7 Tandem Discs various sizes and makes
Quantity Steel Farm Gates 10'-12'-14'-16'
2 IH 450 Diesels
7 IH M Tractor
M Diesel Real Good
John Deere G Tractor
Chevrolet 1961 Pickup
GMC 1959 LWE-LP
Dodge 1½ Ton Truck
Towner 24 ft. Disc
IH M57 Planter 4-row
Amco 4-row Hipper
IH Mowing Machine
2 Section Harrows
2 Massey Ferguson Clippers
3 JD 3-row Busters
Field Cultivator
JD Cotton Duster
IH 5-row Duster
Pre Murge Rig
IH 560 Diesel
IH Super M Diesel
M Diesel-for parts
IH-H-Tractor
IH 1962 Pickup A-100
IH 1957 Pickup
GMC 450 Truck '57
Heavy Roller 4-row
Eddins Grain Cart
Pollard SD Rake
3 JD 3-row Busters
JD Drill on Rubber
Brillon Clipper
Ferrell Clipper Cleaner
Lift Pump 6 in.
JD Tool Bar Carrier
Ford Tandem Disc
Hill Droppers 4-row

Irrigation Equipment: V8 Chrysler 185 H.P.-LP Motor-Transport Type on Trailer; Appx. 600 ft. Aluminum 6 in Pipe; Appx. 2600 Alum 5 in. Pipe-Part Gated. System has had very little use.

There will be numerous items not listed, equipment was scattered over three places. These tractors and farm machinery is in much better than average condition. This is also an open sale and there will be numerous items and tractors not listed.

TERMS: STRICTLY CASH: Must be settled for day of sale. Buyers not known financially must have a letter of credit from bank, cash or Cashier's Check.

DEMENT-YOKLEY AUCTION COMPANY
Gordon DeMent, Manager,
Indianola, Mississippi
Colonel Pete Yokley, Auctioneer,
Pulaski, Tennessee

(49) Sporting Goods

MERCHANDISE

(56) Seeds, Plants, Supplies

EARLY berries, plant now. Blakemore or Klondike variety. FA 3-8602.

Sea Food, Steaks, Barbecue
LARK'S HICKORY PIT
2930 Cypress, W.M. 322-9342

SOUTH LA. Strawberry Plants. ROYAL FEED & SEED, 812 DeSiard St.

GOOD top soil, fill dirt, pit run gravel. J. B. Smith 373-0651. FA 2-9817.

FLOWER DIRT, fill dirt, pit run gravel, J. B. Salley, FA 3-4866.

All type Dirt
RISER BROS. GRAVEL CO.
Prompt Delivery FA 2-4764

SAND, fill dirt, road gravel. Delivery. GROVER EDWARDS. FA 5-2463.

(57) Good Things to Eat

TOP Quality Pecans, 25 cents a pound. Phone FA 2-4042.

(58) Auction Sales

FARM EQUIPMENT AUCTION SALE
WEDNESDAY, DECEMBER 11, 1963
1:00 P.M.
AT
THE CAT FARM
7 MILES SOUTH OF MONROE ON HIGHWAY 165, TURN EAST ON HARMON JOHNSON ROAD - 3 MILES
IKE HAMILTON, AUCTIONEER & SALES MANAGER

SELLING THE FOLLOWING:
1 Each 1960 MASSEY - FERGUSON 65 DIESEL TRACTOR
1 Each 1957 INTERNATIONAL 650 DIESEL TRACTOR
1 Each MASSEY-HARRIS MODEL 80 COMBINE
1 Each MASSEY-HARRIS MODEL 90 COMBINE
1 Each INTERNATIONAL 4-ROW CULTIVATOR
1 Each MASSEY-FERGUSON 4-ROW CULTIVATOR
1 Each MASSEY-FERGUSON 4-ROW PLANTER - W/Fertilizer Attached
1 Each MASSEY-FERGUSON FRONT ENDLOADER
1 Each INTERNATIONAL DISC-HARROW, 4-ROW
1 Each INTERNATIONAL MODEL 40 MANURE SPREADER - 125
1 Each 1958 FORD RANCHERO PICKUP - 8 Cyl.
1 Each 1954 FORD TRUCK V-8 - 2 Ton W/Grain Bed
1 Each MINNEAPOLIS - MOLINE POWER UNIT - 145 HP
1 Each DODGE 6 Cyl. POWER UNIT
1 Each 14" Van-Ness LO-LIFT PUMP /W75 HP Motor and Switches
1 Each 8" GOULD SUCTION PUMP
1 Each 6" GOULD SUCTION PUMP
MISC. HARROWS adn DISCS

50 HEAD MIXED STOCKER CATTLE

HORSES: 1 Registered Thoroughbred Broodmare
1 Thoroughbred Filly (Subject to Registration)
2 Saddle Mares (in foal to thoroughbred stud)
1 Quarter Broodmare (in foal to thoroughbred stud)
3 Colts
1 Plow Mule

Other items too numerous to list will also be included in sale.
FOR FURTHER INFORMATION CALL:
John Demerest or Bill Timmerman 322-5787
Ike Hamilton, 325-7408

(59) For Sale or Swap

VACUUM cleaner and polisher, 5 HP Johnson, Clarinet, 22 pistol. FA 5-2266.

AUTOMATIC washer, go-cart, refrigerator, ping pong table complete. FA 5-0962

Trade Your Old Furniture On New At
Millsaps Furniture Co.
303 Trenton, W.M. FA 3-1818

(60) Wanted To Buy

WE BUY used furniture — appliances.
Exchange Hdwe. & Furn.
105 N. 6th FA 2-3866

WANTED TO buy used baby beds. The Salvage Shop, 302 Jewel, W.M.

SMALL TRACTOR in A-1 condition with bush hog and other farm equipment attachments. FA 3-5845 or FA 2-4346.

We Buy Furniture & Appliances
GLOBE FURNITURE CO.
1619 DeSiard St. Dial FA 2-6290

WANTED TO BUY
PIANOS of all description. Highest prices paid. FA 2-5700.

We Buy and Sell Used Furniture and Appliances
JOHN'S TRADING CO.
2205 - 07 DeSiard St. FA 2-3168

Highest Market Prices For
PECANS
2 Convenient locations
2901 Louisville Ave.
100 Eleventh St.
The Lieber Co.
Phone FA 3-6639

HIGHEST PRICES
PAID FOR GOOD USED FURNITURE AND APPLIANCES
Folds & Stone
Furniture Co. Inc.
325 Trenton, W.M. FA 2-4552

We Will buy or trade for used furniture.
New York Hdwe. & Furn.
625 DeSiard St. Dial FA 2-4494

WE buy scrap metals, radiators, batteries, copper, and brass. Highest Market prices. The Lieber Co., 100-11th St., FA 3-6639

CLASSIFIED DISFLAY

REAL ESTATE FOR RENT

(61) Furnished Apartments

FURN. APT., all bills paid, $10 week. Apply 210 Miro St.

3 ROOM unit, no phone prices. Call for information 2709 S. Grand. FA 3-2860

NICE Cottage, bills paid, no children, 205 Breard. FA 3-5364, FA 2-6028.

NORTHSIDE modern efficiency apt. Air conditioned, water pd. $65. FA 2-0588

SOUTHSIDE bedroom, kitchen and bath. $40 mo., bills paid. FA 3-6569

W. M. 2 room duplex, pvt. bath, 2 large closets. Close in. FA 3-2096.

EFFICIENCY apt. 117 Stone bills paid. 3 room unfurnished apt. 3208 Cypress, W.M. Ph. FA 2-1688 or FA 3-0420.

LARGE 3 room garage apt., baby accepted. $50. FA 2-6081, FA 2-0514.

4405 Bon Aire Dr. walking distance of college, bills pd. FA 2-4525.

NICE 2 bedroom furnished garage apt. Adults. Glenmar. FA 2-3784.

NICELY FURNISHED 2½ rooms, upstairs. 2500 Cypress, W. M.

3 ROOM DUPLEX with carport. 203 South 4th., W.M. APPLY 409 Coleman, W.M. after 4 p.m.

COLLEGE AREA. Clean one bedroom apt. Couple only. Water furnished. $50. mo. FA 3-6284.

EFFICIENCY Apt. 1900 Railroad Ave. bills paid. $50 mo. Ph. 323-9852.

SMALL 3 room apt. pvt. bath, telephone, bus line. FA 2-1715.

2 ROOM apt. 1015½ No. 8th, couple only. FA 2-5202, FA 2-7298 nights.

NEW, 1 bedroom, $67.50 401 Gulpha Drive. W. M. FA 5-5989.

4 ROOM upstairs, close in, gas and water paid. $48 mo. FA 3-5279.

NICE large 3 room apt. Private bath. 903 Montgomery, W. M. FA 2-4577, FA 5-3460

4 ROOMS, W.M. Bills pd., close to school, children accepted. FA 5-8303.

620 ROCHELLE, 1 bedroom apt. Air conditioned, garage $55 mo. FA 2-4498 or FA 2-8233.

W. M. CLOSE to Olin, nicely furnished 2 bedroom apt. $55 mo. FA 2-9941

1714 S. 6th; 1711½ S. 5th; 1713½ S. 5th; 816 St. John; $50 Month. FA 2-2930 or FA 3-7335.

3 ROOMS, bills paid, $32 month. Apply 812 Georgia St.

ONE BEDROOM apartment in new brick 4-plex. Modern, paneled throughout, ceramic bath with built-in dresser, walk-in closet. Modern furniture including Danish Modern in living room. $70 a month. Desirable location, W.M. Ph. Cutler Realty, FA 5-9611.

2301 S. GRAND, extra nice, 3 room, bath, bills paid, $60. FA 5-7069, FA 3-9943.

207 LOUISE ANNE. Adults. 2 rooms. $12.50 week. Davies. FA 3-8505.

GARAGE apt. 2 blocks from college. Spacious. Adults. FA 2-1267.

GARAGE, 4 room apt. Adults, water, gas pd. 2600 Georgia. FA 2-0116.

AVAILABLE December 15th, modern Bel Air efficiency Apt. living room, kitchen, bedroom, all tile shower bath, plenty storage space, washers, dryers, $70, water paid. FA 3-7459.

W.M. NORTHSIDE modern 1 bedroom apt., tile bath, paneled walls, air conditioned. $67 mo. FA 2-4498, FA 2-8233.

LOVELY redecorated upstairs brick apt. water and gas paid. Northside. FA 3-7446.

CAROL ANN APTS.
1309 McGUIRE, College Area. Beautiful and Spacious. FA 3-4233 after 3—Weekends.

4 ROOM apt. Pvt. bath, also 1 - 2 rooms, bills paid, close in. FA 2-5649.

NORTHSIDE Monroe. Park Ave. 1 bedroom apt. Air conditioned, paneled walls $70 mo. FA 2-8233 or FA 2-4498.

GARAGE APT.
1905½ North 3rd Monroe
NICELY furnished. Water pd. $60 mo. FA 2-6569 Days — FA 2-4415 Nights

4 ROOMS, bath, all private. 111 McClendon, W.M. FA 5-5378.

2008 JACKSON, Extra nice, 2 room, bath, bills paid, $60. FA 5-7069, FA 3-9943.

NEW Efficiency apt., near College and OPHS. $65 Mo. FA 2-4044, FA 3-8365.

202 DOWNEY Lane, working couple or bachelor apt. FA 2-1780.

2 ROOM furnished apt. $15 week and up. Bills paid. 323-4374.

1 ROOM efficiency apt. Adults. $28 mo. 302 South 3rd. FA 2-3904.

3 ROOM upstairs apt. 2900 South Grand St. Ph. 323-0969.

3 MORE NEW ALL ELECTRIC KITCHENS now ready, everything furnished. Phones, TV, dishes, too. Come see. Weekly, monthly rates. Broadmoor Apt. Motel, FA 3-8461.

1 BEDROOM apt., bills paid, $60 month. FA 5-5467, FA 5-7890.

ATTRACTIVE 2 bedroom brick apt. upstairs, nice neighborhood. Water and gas paid. FA 3-7446.

APT. for 1. Near college. Private bath, entrance, bills paid. FA 5-9305.

NICELY furnished 4 room and bath duplex. Northside. FA 3-7446.

SOUTHSIDE
209 Ouachita, 1 bedroom.
408 ST. JOHN, 2 bedrooms.
106 PLUM, 1 bedroom.
406 ST. John, 1 bedroom.
COLLEGE AREA:
4105½ GERALD, 2 bedrooms.
4105½ GERALD, 1 bedroom.
NORTHSIDE:
1208 NORTH 8th, 1 bedroom.
202½ GLENMAR, 2 bedrooms.
2607 KENMORE, 2 bedrooms and den.
E. A. PORTER REALTY
SINCE 1928
303 Arkansas Ph. 325-3826

2305 TRENTON, W.M. Duplex, like new. 2 bedrooms, living room, bath, kitchen. Only $70 a month.
Ph. days FA 2-1723
Early A.M. or nights FA 2-6439

(62) Unfurnished Apartments

2 NEW 4 room unfurnished apts, pvt. bath. Southside. FA 3-3772.

1504 SOUTH 4TH.
4 ROOM DUPLEX. $45. MO. PLUS UTILITIES. FA 5-8901.

4 ROOMS, Bath duplex. Washer plumbed. $40 month. FA 2-8672.

DUPLEX, 3 large rooms, pvt. bath and entrance. Washer plumbed. Yard. 805 South 2nd. W. M. $45 mo. FA 5-4825 or FA 5-5125.

VERY NICE 1 bedroom duplex. Near college, 4106 Webster $45. FA 2-9803.

414 SPEED. Brick upper duplex, 5 rooms, 2 bedrooms, bath. Garage. $55, water paid. L. K. BREARD, FA 2-8221.

WEST MONROE
1315 TIM St., 3 bedrooms.
COLLEGE AREA:
1903 FILHIOL, 3 bedrooms.
4212 DeSIARD, 2 bedrooms.
NORTHSIDE:
800 AUBURN, 1 bedroom.
2206 MYRTLE, 3 bedrooms.
1315 FORSYTHE, 2 bedrooms.
202 GLENMAR, 2 bedrooms.
E. A. PORTER REALTY
SINCE 1928
303 Arkansas Ph. 325-3826

CLASSIFIED DISPLAY

"AN ATMOSPHERE OF LEISURE PREVAILS AT"
703 N. 5th St. KIPER'S Dial FA 2-4412
Come In And Browse Around, We Will Assist But Not Annoy
"Home Of Useful Gift Items That Accent The Joy Of Giving"
HARDWARE—HAND & POWER TOOLS—HOUSEWARES

GIBSON'S
Christmas Gift Suggestions

- Shick Petite Salon Portable Hair Dryer. Dries Fast and Quiet. Pink and Blue Colors . . . REG. $29.50 FOR $21.96
- Dormeyer Hair Dryer . . REG. $26.95 FOR $18.58
- Westinghouse Hair Dryer Spot Dryer, Nail buffer and nail dryer. It's whisper quiet with adjustable vented hood. REG. $38.95 FOR $28.76
- McGraw Edison Electric Hot Plate Double Burner. REG. $7.95 FOR $5.96
- Fostoria (4-slice) Toaster Fully Automatic, Fully guaranteed. Has gleaming chrome body. REG. $19.95 FOR $14.89
- 32 Cup Party Automatic Coffee Maker. Ideal for Parties, PTA, Office etc. REG. $10.95 FOR $8.88

LAY 'EM AWAY NOW FOR CHRISTMAS
3000 Louisville Ave. Monroe
2404 Cypress St. West Monroe

We Rent Most Everything
A-1 RENTALS
411 TRENTON ST.
WEST MONROE, LA.
PHONE FA 2-4474
TYNER-PETRUS CO.

GIBSON'S
SPORTSWEAR SPECIAL!
- Insulated Boots Style No. 543 REG. $12.95 FOR $8.74
- Insulated Boots Style No. 778 REG. $15.95 FOR $10.96
- Insulated Boots Style No. 647 REG. $18.95 FOR $14.47
- Thermal Underwear Amazingly warm. Full cut, Guaranteed TOP $1.59 BOTTOM $1.59

BUY NOW FOR CHRISTMAS
3000 LOUISVILLE AVE., MONROE
2404 CYPRESS ST., WEST MONROE

ATTENTION!
Rent Property Owners
LOOK!
WHAT YOU LOSE
Carrying A Vacancy

Loss Per Day	Rent $25.00	Rent $30.00	Rent $35.00	Rent $40.00	Rent $45.00	Rent $50.00
	.83	1.00	1.16	1.33	1.50	1.66

For As Little As 44c Per Day

You Can Place a News-Star—World "For Rent" Want Ad and Reach Every Prospective Renter in the Twin Cities! Turn Your Vacancy Into Cash Today.

CALL FA 2-5161
ASK FOR THE WANT ADS

Ouachita Parish State Returns

GOVERNOR

WARDS	PRECINCTS	JACKSON	KENNON	KIRKPATRICK	LASSEIGNE	LONG	McKEITHEN	MICHOT	MORRISON	A. R. THOMPSON	W. L. THOMPSON
One	1	48	98	11	3	11	31	1	6	0	1
	2	168	210	32	6	34	62	5	31	1	5
	3	37	104	28	2	6	72	4	38	0	3
Two	1	131	129	18	10	86	97	9	26	1	0
	2	44	78	7	2	11	69	10	28	0	1
Three	1	62	160	23	9	54	179	9	123	1	2
	2	80	178	15	2	23	208	9	90	0	1
	3	48	116	22	4	24	93	4	39	1	1
	4	43	40	2	0	22	88	5	18	0	0
	5	108	188	30	5	60	383	20	102	0	3
	6	15	43	11	2	31	88	3	125	0	2
	7	50	125	8	6	28	153	3	81	0	4
	8	57	137	17	3	31	244	6	38	0	2
	9	26	51	12	3	32	82	3	85	0	3
	10	36	44	2	1	16	117	4	41	1	1
Four	1	27	76	10	2	27	100	5	22	0	1
Five	1	75	158	21	3	53	139	7	34	0	1
	2	31	105	11	4	3	67	8	21	0	0
	3	52	127	15	5	31	100	7	41	0	1
	4	44	105	15	3	25	104	7	28	0	0
	5	54	54	36	3	45	112	5	30	2	1
	6	63	54	15	3	29	119	5	29	0	2
	7	54	102	25	4	19	102	1	27	0	0
	8	75	97	9	4	29	78	6	49	0	2
	9	130	242	35	11	66	192	12	79	0	1
	10	115	201	38	6	46	157	13	22	1	0
	11	296	564	77	15	68	346	45	72	0	2
	12	198	236	38	5	75	223	19	58	3	0
	13	205	113	29	9	72	314	7	40	0	3
	14	114	56	9	2	55	186	6	15	0	0
Six	1	75	44	18	5	19	27	2	10	0	0
	2	131	106	16	6	27	68	4	22	2	3
Seven	1	78	58	7	2	21	35	4	46	0	0
Eight	1	98	52	9	2	72	98	3	4	0	4
	2	81	24	8	3	31	84	5	13	1	0
Nine	1	38	32	6	2	20	105	4	20	0	1
Ten	1	75	452	87	4	54	260	32	228	1	2
	2	57	391	70	5	55	202	33	156	4	4
	3	39	279	33	6	21	121	8	91	0	0
	4	31	292	62	7	22	142	16	148	0	1
	5	24	230	35	4	9	122	8	112	0	0
	6	21	95	9	7	5	46	2	57	0	4
	7	15	36	0	2	20	50	7	97	0	6
	8	8	15	0	1	30	15	6	374	0	27
	9	74	187	25	3	23	121	10	51	0	3
	10	123	372	40	10	52	219	34	133	0	1
	11	90	282	67	9	46	241	24	98	0	7
	12	13	18	0	0	6	15	1	0	1	0
Total	48	3557	6956	1113	215	1645	6276	460	3098	20	106

LIEUTENANT GOVERNOR / EDUCATION SUPERINTENDENT / ATTORNEY GENERAL

WARDS	PRECINCTS	AYCOCK	CABRAL	DUGAS	DUVAL	KNOTTS	MOUTON	PRICE	RUSH	WRIGHT	DODD	PERILLOUX	ROBINSON	TEAGLE	TERRELL	WIMBERLY	GREMILLION	RIDDLE
One	1	56	33	67	10	7	21	2	12	0	115	5	8	35	5	32	179	23
	2	129	87	193	25	20	41	5	28	7	270	10	45	97	19	81	340	124
	3	76	24	82	27	9	54	3	15	1	129	8	12	65	25	51	218	72
Two	1	113	77	99	22	27	65	12	69	2	315	16	50	35	14	40	367	89
	2	41	30	61	23	9	53	11	19	0	140	2	20	41	4	33	188	52
Three	1	113	39	142	73	33	130	3	72	4	339	25	36	92	21	73	458	114
	2	119	38	141	55	30	152	9	29	16	367	14	41	72	21	64	453	114
	3	78	22	96	31	22	66	6	23	1	192	12	17	68	15	38	273	61
	4	57	24	32	15	15	55	2	21	0	125	9	13	29	9	30	182	29
	5	189	55	169	68	36	295	14	63	4	580	22	50	117	28	76	720	149
	6	37	8	40	67	10	86	1	29	31	199	5	31	24	14	25	178	109
	7	87	27	94	48	24	126	6	29	13	302	15	19	41	16	37	346	85
	8	100	24	105	22	50	176	15	40	1	327	10	30	62	19	64	434	71
	9	39	14	43	44	11	56	6	22	41	179	8	17	43	9	22	177	92
	10	39	26	42	17	13	82	1	29	8	164	8	14	27	12	24	200	43
Four	1	41	10	70	14	19	79	2	27	1	139	16	12	53	5	24	206	33
Five	1	125	43	121	16	27	100	3	42	0	282	18	37	34	18	72	385	74
	2	53	31	73	19	14	45	9	27	3	165	7	19	36	11	31	221	42
	3	71	32	103	26	21	69	3	26	13	222	14	25	58	11	33	285	73
	4	63	28	102	18	11	72	3	29	0	183	10	31	43	22	37	275	46
	5	75	24	37	20	24	68	3	44	6	202	6	26	24	15	24	229	58
	6	87	38	52	16	20	68	5	20	5	208	6	27	27	9	25	247	54
	7	87	28	88	24	18	54	4	21	0	169	9	29	53	14	45	260	58
	8	82	31	80	26	15	59	4	29	16	198	6	20	42	10	62	259	72
	9	151	79	190	60	47	146	7	60	10	409	20	44	127	31	117	596	147
	10	132	70	159	28	26	121	12	43	0	302	14	34	116	27	89	479	95
	11	344	192	427	87	50	256	32	52	2	718	49	19	256	47	260	1140	277
	12	175	122	195	39	179	64	6	74	3	452	39	0	0	31	140	629	191
	13	192	120	115	16	61	212	6	51	4	473	17	53	103	41	72	622	133
	14	111	68	49	8	24	117	7	47	0	286	9	32	39	23	25	334	76
Six	1	80	50	45	5	2	19	1	9	0	78	7	50	7	10	12	136	29
	2	81	79	92	16	17	53	0	27	0	158	13	65	47	18	44	185	51
Seven	1	40	41	37	28	21	31	6	19	12	148	8	17	27	8	21	157	62
Eight	1	68	43	47	5	28	68	0	10	0	153	15	20	25	13	29	223	31
	2	56	39	21	5	18	56	4	28	0	138	10	24	14	8	32	180	[illegible]
Nine	1	46	23	25	6	18	70	3	16	4	141	9	18	14	8	10	143	[illegible]
Ten	1	307	34	359	171	26	206	21	55	3	501	44	66	268	32	262	936	234
	2	216	33	320	119	43	151	27	47	3	441	43	61	188	56	154	766	179
	3	136	26	225	63	13	87	12	26	0	227	33	34	139	15	127	460	117
	4	154	19	255	107	17	107	10	28	1	315	26	35	150	23	157	554	138
	5	123	12	183	85	18	93	112	14	1	242	20	31	97	23	102	420	96
	6	52	15	74	37	10	39	3	8	0	110	8	16	61	58	37	182	49
	7	39	8	44	60	9	42	3	9	16	164	4	14	21	4	16	151	64
	8	20	8	20	226	4	39	8	26	104	363	10	23	22	10	13	130	[illegible]
	9	100	50	153	35	13	90	15	32	0	243	17	23	102	13	78	384	86
	10	205	71	305	103	47	154	38	48	2	482	29	53	200	46	51	772	[illegible]
	11	205	47	243	73	53	167	15	54	2	464	27	41	141	30	128	673	159
	12	8	9	17	9	1	14	2	5	0	39	2	5	9	2	7	54	11
Total	48	4998	2051	5591	2119	1248	4474	382	1553	340	12558	734	1407	3401	903	3106	17386	4516

Ouachita Parish

SENATE / REPRESENTATIVE (ELECT 2) / CENTRAL COMMITTEE (ELECT 2)

WARDS	PRECINCTS	ADCOCK	GRIFFITH	BERNHARDT	CALDWELL	DICKERSON	GIBBS	HEARD	JOHN	MEDAK	WHITE	WOOD	YELDELL	FUDICKAR	GIBBS	HOWARD	HUENEFELD
One	1	94	92	41	50	5	117	12	66	35	8	59	1	80	106	80	64
	2	258	242	74	77	18	308	50	170	115	31	133	20	201	277	222	156
	3	153	130	71	93	4	141	20	74	65	19	78	3	127	132	135	112
Two	1	263	198	56	87	15	334	32	143	70	46	112	19	153	296	163	196
	2	146	91	54	50	13	141	29	56	42	21	62	13	97	123	116	86
Three	1	305	239	103	107	12	311	38	166	93	51	228	12	286	286	233	191
	2	329	233	109	94	14	348	40	147	120	31	211	15	251	304	303	180
	3	176	156	46	73	15	197	22	74	69	14	137	8	180	160	142	138
	4	110	0	25	36	6	142	15	60	34	14	86	7	95	142	110	65
	5	430	411	103	117	25	562	45	209	201	69	374	17	344	501	485	218
	6	170	113	85	47	5	156	19	68	130	14	130	12	142	130	141	85
	7	264	161	72	94	10	253	40	134	61	21	168	11	194	209	207	128
	8	257	228	57	61	16	290	30	115	82	39	280	24	201	259	291	140
	9	148	115	54	46	14	136	21	75	44	15	98	7	145	136	140	94
	10	119	117	30	23	5	182	10	70	46	12	100	6	87	152	130	65
Four	1	140	100	50	37	5	146	20	66	46	21	78	4	117	110	88	106
Five	1	215	227	66	105	28	248	128	155	72	23	78	18	212	218	197	153
	2	126	128	40	62	34	143	40	78	46	7	55	7	123	121	108	90
	3	159	165	66	89	29	187	67	105	54	18	70	9	148	164	169	127
	4	169	144	55	67	28	225	44	117	36	14	50	10	104	175	159	88
	5	165	115	40	44	12	176	54	86	44	24	70	10	108	163	130	82
	6	143	142	35	55	16	167	56	78	44	32	70	10	106	182	154	74
	7	159	146	50	62	11	199	70	84	44	22	0	0	122	176	134	95
	8	167	156	43	74	18	194	80	83	51	18	75	8	161	194	146	107
	9	351	364	140	203	25	402	201	204	117	42	131	11	312	379	367	268
	10	261	303	93	157	29	325	111	175	101	40	118	11	217	318	325	214
	11	651	714	197	380	87	767	424	343	268	70	266	23	669	717	740	503
	12	406	374	183	202	40	467	193	213	116	49	166	13	305	463	433	261
	13	415	305	78	111	31	543	121	245	86	55	155	16	231	492	350	192
	14	239	161	55	72	15	302	63	138	38	64	74	9	118	283	202	97
Six	1	121	45	37	40	9	100	31	37	36	14	29	1	56	97	72	77
	2	232	98	61	44	9	212	48	102	80	19	74	3	123	205	179	111
Seven	1	111	107	68	42	49	114	25	52	22	5	61	4	104	98	92	58
Eight	1	141	100	41	41	8	163	42	68	26	30	64	5	91	140	108	63
	2	97	115	37	48	26	128	35	57	28	25	56	4	66	126	105	67
Nine	1	118	79	63	38	12	88	43	40	49	13	45	3	83	90	81	50
Ten	1	767	372	428	521	51	486	115	243	229	39	208	13	709	376	563	539
	2	611	316	301	338	41	451	62	255	163	43	202	16	550	364	486	384
	3	420	150	245	258	36	232	42	149	80	14	0	0	389	163	219	295
	4	417	251	189	282	39	324	71	159	138	23	137	77	427	206	299	343
	5	331	177	162	184	21	244	28	135	103	17	113	10	312	298	14	242
	6	135	86	68	89	15	122	18	60	42	7	40	7	137	79	97	104
	7	142	64	69	42	8	116	15	38	26	12	88	8	144	94	82	68
	8	330	68	215	38	12	152	27	74	34	25	210	8	284	117	192	103
	9	245	220	89	109	15	332	40	133	69	26	146	9	210	280	214	185
	10	512	413	222	273	28	554	64	291	150	42	272	12	494	431	430	403
	11	451	364	154	205	28	517	80	218	152	41	237	34	356	444	411	295
	12	33	27	10	23	1	28	9	19	8	7	17	0	36	28	25	27
Total	48																
Jackson	29	2304	2709														
Grand Total	77	14506	11831	4630	5390	996	12477	2890	5928	3805	1306	5796	556	10207	11004	10269	7789

Hard-Fought Victory Won By Senator

(Continued From Page One)

legislative battles, he often took pot-shots at the Davis administration and his colleagues, especially on what he considered wasteful spending.

Adcock also won the outstanding legislator award of 1963 from Louisiana Voting Index for having the highest consistency rating on issues involving sound fiscal policy, private ownership, local self-government, and governmental integrity. He won election to the senate four years ago when he beat John Birdsong, local seed store owner.

The total votes by wards in Ouachita were as follows:

	Adcock	Griffith
Ward 1	505	464
Ward 2	409	289
Ward 3	2,308	1,733
Ward 4	140	100
Ward 5	3,626	3,444
Ward 6	383	143
Ward 7	111	107
Ward 8	238	215
Ward 9	118	79
Ward 10	4,394	2,508

First Symphony Concert Slated For Northeast

The Twin City Symphony, conducted by Eloy Fominaya, will appear in its first concert of the season here on Dec. 17.

Performing under auspices of the Northeast State Concerts Association, the orchestra will appear in Brown Hall auditorium at 8:15 p.m.

The featured work will be Beethoven's Symphony No. 1 in C major, Op. 29. Soloist will be Dawn Taylor Gandy, soprano, of Monroe. Mrs. Gandy, a newcomer to northeast Louisiana music circles, was featured in the guest artist recital at the Louisiana Music Teachers Association convention on the Northeast State College campus here last month.

In addition to the Beethoven symphony, both the orchestra and the soloist will entertain with Christmas selections, Dr. Fominaya said.

FINNISH PREMIER ILL

HELSINKI, Finland (UPI) — Prime Minister Ahti Karjalainen was ordered to remain in bed Saturday after suddenly taking ill Friday during Finnish Independence Day celebrations. Government sources said his condition was not serious.

Several Veteran Jurors Defeated

(Continued From Page One)

the Ouachita parish system and served for 18½ years as dietitian at Louisiana Training School.

In Ward 5, West Monroe, none of the 23 candidates received enough votes to be elected to the office, although the single incumbent seeking re-election, Leslie Hamm, led the field with 2,992 votes. Needed to be elected was 3,524.

Other candidates in order of votes were Percy Nichols, former juror seeking re-election, 2,426; Irbey Jackson, 1,809; John A. Carter, 1775; Arlan E. Rawls, 1758; Lawson Smith, 1700; L. F. Fowler, 1503; T. F. Simpson, 1,485; C. J. Freeman, 1404; Parker Wink, 1,250; W. A. Bennett, 1,198; Jack Aulds, 1,141; B. W. Watson, 1,088; J. R. Spurlock, 968; Charles Calhoun, 952; J. N. Rogers, 821; Ollie Ray Beavers, 708; L. D. Hart, 662; James Patrick, 626; Benton Frost, 608; James W. Joiner, 448; Chester Jordan, 439; and Joe E. Johnson, 420.

Ward 6, Incumbent Lloyd W. Coon, handily won with 370 votes against Frank Golson, former juror, who totaled 113, and W. Leo Coker, who had 86 votes.

Coon more than doubled his two opponents in both of the precincts in Ward 6.

Ward 7, Webb O. Roberts, another veteran juror, defeated L. E. Thompson by nearly three to one. Roberts polled 173 against Thompson's 62 votes.

Ward 8, Incumbent J. H. Brown won over three opponents with 263 votes. Running second with 141 votes was Luther Gaston, while Jack LaGrone had 91 and L. B. Thompson had 24.

Ward 9, Jesse W. Wilson defeated G. Hilton Owens, former juror who was seeking to return to the post. Wilson polled 144 against 80 for Owens.

Ward 10, three newcomers, John C. Ensminger, Aylmer E. Montgomery Jr., and T. W. Humphries were elected in the first election. Needing 3,329 votes, Ensminger polled 3,956 to lead the field, while Montgomery had 3,485 and Humphries had 3,349.

Slated for a runoff for the single other seat are the two incumbents, L. U. Fourmy and Irving Kilpatrick who received 2,352 and 2,520 respectively.

Others in the race were Louis Bernhardt with 1,154; Robert Downing with 2,149; R. B. Martin, 1,628; Pat McHenry, 1020; H. Austin Miller, 750; William S. Nash, 745; E. L. Ritter Sr., 1020; Frank Spivey, 1,223; and J. W. Webster Sr., 1,544.

Hoffa Top Aide Said To Resign

ST. LOUIS (UPI) — Sources insisted Saturday that Harold J. Gibbons, executive assistant to Teamsters Union chief James R. Hoffa had resigned.

Gibbons, who lives in St. Louis, reportedly was preparing a statement on the rift.

One report here said that efforts of international leaders to resolve the split had failed, and that Gibbons, whose headquarters was in Washington, would now return to St. Louis where he is president of Teamsters Joint Council No. 13, representing 21 local unions with a total membership of 45,000.

Record By Girl Of West Monroe Set For Release

FORT WORTH, Tex. (Special) —Annette Cupit, 10-year-old daughter of Mr. and Mrs. C. C. Cupit of 406 Coleman Ave. In West Monroe, has just finished making a new gospel song recording.

The record was played recently over Nashville, Tenn., radio and broadcast across the United States.

Miss Cupit arrived here from West Monroe in July and began recording with a music company. The record was her first release, "Welcome In," and "For Time Won't Be."

The record will be released during the holidays. Miss Cupit expects to have another recording released within the year.

Helicopter Crash Claims Two More

SAN ANTONIO, Tex. (UPI)— Two of seven soldiers burned in a helicopter crash five days ago near Fort Benning, Ga., died Saturday in Brooke Army Medical Center. Two other men were killed outright in the crash.

The men who died Saturday were Sgt. Oscar Mitchell of Hartford, Conn., and Spec. 5 John Mayo, 26, of Lincoln, Mass. Five men remained under treatment at the medical center.

REAL ESTATE FOR RENT

(63) Furnished Houses

SMALL garage cottage in rear. Northside. Adults. Call FA 3-2194.

524 KENTUCKY, 3 room home, floor furnace, washer plumbed. $50. FA 2-0923.

NORTHSIDE, 2 bedroom house completely furnished. $75 mo. close in. FA 5-3687

NEAR Olin, nicely furnished house. Large living, dining area. FA 2-3906.

BAYOU SHORES, 3 bedrooms, 1½ baths brick. Automatic washer. $95. Mo. 325-1978 or FA 33-472.

FOR LEASE. North 5th, between Neville and Louisville. Furnished 2 bedroom home. Living room, kitchen, bath, dining area. Carport. To adults. $110 a month. Must furnish references.
Irene Reid, FA 3-1679

NEWLY decorated 3 bedrooms; apts. Pvt. bath. Reasonable. FA 3-8602.

SMALL 2 bedroom house, with or without utilities. W.M. FA 5-4737.

FURNISHED 3 bedrooms, 1½ baths, block of college. FA 5-5350.

WEST MONROE, garage apt., redecorated, couple, water paid. $55. FA 2-7894.

NICE 3 bedroom house on 2 busiines. Reasonable. FA 3-8602.

COLLEGE AREA
1 BEDROOM cottage, living room, and kitchen, nice yard, 1912 McGuire, FA 3-1911, FA 2-7849.

103 CHERRY, off Park Ave. 4 rooms, 2 bedrooms. L. K. BREARD, FA 2-8221.

(64) Unfurnished Houses

731 LAKESHORE DR. On Bayou DeSiard. 3 bedroom brick, 1½ bath, central heating, den, dining room, living room, kitchen, patio, 220 wiring for air conditioning, stove and dryer. Also piped for gas appliances, attic fan. $130 mo. Available Jan. 1st. Ph. 373-0815.

FHA HOUSES
FOR RENT IN WEST MONROE
MANY good locations inside and outside city limits. Reasonable rent. ALSO homes for rent in Charmingdale in Monroe. CALL STACK AGENCY, FHA AREA MANAGER FA 2-6738 or FA 3-1035.

5 ROOM house near Plum St. School, floor furnace, washer plumbed. FA 5-6002.

609 WASHINGTON St. 3 rooms, 2 baths, kitchen, breakfast nook. FA 2-8836.

3 BEDROOM unfurnished house. White's Ferry Rd., W.M. $65 Mo. FA 2-1444, FA 2-8130.

COLLEGE AREA, 1101 Cole. Nice 2 bedroom house. FA 3-8365. FA 2-4044

COLLEGE area, house for rent. $65 mo. 323-6028.

FOR SALE OR RENT
2 BEDROOMS with 1 6-10 acres of land. Calhoun, La. 325-9240.

NEWLY decorated 3 bedroom house. $45. FA 5-0146 or 323-5527.

314 North 5th, large home, 2 baths, 6 rooms, Guerriero, office FA 3-6236; after 5, FA 2-8905.

FOR LEASE. 501 Roselawn. 3 bedrooms, 2 baths, dining room. Central heat, built-in oven, range, dishwasher, washer connections. Garage.
612 WASHINGTON, Monroe. Large 5 room house and bath, screened back porch. Newly redecorated. $45.
MRS. GILLILAND FA 2-8551 or FA 2-3770

3 ROOM house, 1211 Bailey St., W. M., $20. No bath. FA 2-7269.

FOR LEASE: Northside 3 bedroom brick, 607 Tarver, near Lexington School. Call FA 5-5298.

1313 N. 3rd, W. M. 2 Bedrooms. $50 mo. Apply 1307 N. 3rd, W. M. or FA 2-1764.

213 LOUISE Anne. 6 rooms, 3 or 4 bedrooms. Redecorated, pest controlled.
CORNER Gilbert at Warren, W. M. New 3 bedroom brick. Built-in range, refrigerator, year 'round air conditioning.
505 STUBBS. 6 rooms, 3 bedrooms, 1½ baths, remodeled kitchen. Attic fan, floor furnaces. $100 per month or for sale.
L. K. BREARD, FA 2-8221

3 BEDROOM, 1½ bath brick. 123 Lisa Lane, W. M., $90 mo. FA 5-3757.

FOR LEASE: Beautiful place! 3 bedroom, 2 bath home, just redecorated. To small family or adults. $100 a month. 105 Vernon, Monroe. Ph. FA 2-0270.

406 WALTERS, W.M. Beautiful 3 bedroom brick. 2 baths, built-ins, paneled kitchen and dining. $85. mo.
200 JERRY, W.M. 2 bedroom home. $45. mo.
OUIDA, W.M. (2) 3 rooms and baths. $30 and $35 month.
LORRIS PETTIT, FA 2-4105; FA 3-2704

SOUTHSIDE 5 room house, plumbed for washer. $45. FA 2-1268.

3 BEDROOM unfurnished house. 7223 DeSiard St. Phone 325-0122.

MOVING? Use "Sanitized" vans. Call Dixie Moving & Storage, Inc. FA 3-9181.

5 ROOM house. Centrally heated, air conditioned. Adults only. 634 Lakeshore Dr. $85. Ph. 373-0452, FA 5-3762.

3 BEDROOM older home, large, close to downtown West Monroe, Crosley School, corner lot, $65; 7 bedroom 2 story, 2 bath, large garage, carport, ceiling fan, Louisville Ave. $85. FA 2-3331.

3 BEDROOM house, Northside. Just been redecorated. FA 2-7692 after 5 p.m.

3 BEDROOMS, central heat, plumbed for washer. 303 Riverbend W.M. 322-0887.

AVAILABLE December 15. 3 bedroom, 1 bath home. 1613 Trenton, W. M. Ph. Guerriero, FA 2-0446, 323-5292.

740 OLIVE, W.M. 2 bedrooms, 1 small child accepted. FA 3-0770.

FOR SALE or lease . . . 1421 Forsythe. Nice 3 bedroom. Reduced $108. to $100 mo. Very small equity.
FOR SALE or lease . . . 1909 Forsythe. 3 bedroom brick. 1½ baths. $103. mo. Very small equity.
NICE 3 bedroom brick, like new. 103 Dillingham Dr. $90. mo.
TROY & NICHOLS, OFFICE, FA 5-2625

NEAR Lexington School 3 bedrooms, $90 month. 606 Eason Place. FA 5-0284.

2903 JERSEY ST., W. M. Nice brick home. 1½ baths, 3 bedrooms, living room, dining room, paneled kitchen, disposal, double sink. Carport. Attic fan, central heating. $110 a month. References.
FRANCIS Place, near Lexington School. Nice 3 bedroom, 2 bath home. Living room, utility with washer and dryer connections, attic fan, central heating, 2 air conditionng units, drapes. Block from the bus line, block from the school. References. $135 a month.
3 BEDROOM, 2 bath brick home. Cone St., off Pinecrest Road, W.M. Large tree-studded lot in a beautiful neighborhood. $100 a month.
NORTH MONROE. Brick home, 2-story. 4 bedrooms, 2 baths, built-in kitchen. $165 month.
MASONIC, near the college. Corner lot, trees. Living room, fireplace, dining area, kitchen and breakfast area, Formica cabinet tops, 2 bedrooms, and bath. $80.
Irene Reid, FA 3-1679

908 DOWNEY LANE, 3 bedrooms, 2 baths, living room, dining room, kitchen, Newly redecorated. W. C. Staab. FA 5-5892.

(66) Rooms Without Board

GENTLEMAN, 2 quiet bedrooms, convenient bath, private home. FA 2-0189.

CLEAN ROOM, pvt. entrance, adjoins bath, gentleman. FA 2-0693, FA 3-6497.

NICE bedroom joining bath. Private entrance. Reasonable. FA 2-2392.

ROOM AND BOARD. 2900 South Grand. Ph. 323-0969

NEAR College, new home, all privileges, with couple. FA 3-7692, FA 2-5012.

BEDROOM, private entrance, adjoins bath, $6 per week. 303 Vernon, W.M.

NICE bedroom, pvt. home, kitchen privileges, 323-8331.

2 NICE ROOMS adjoining bath, private entrance. FA 5-7646.

BEDROOM with private bath and entrance. 325-6118.

AIR CONDITIONED bedrooms, TV, phone, shower, $7 wk. Gentlemen. FA 2-5628.

(67) Business Places

BIG Star on Hwy. 80, fully equipped. Free Rent until Jan 1st. FA 5-3787.

FOR LEASE, Dicks' Bar on the Jonesboro Rd., W.M. FA 2-5628.

FOR RENT. 30x135 ft. building. 304 Trenton St., W.M. Ph. FA 2-4691

FOR LEASE in McGuire Shopping Center, W. M. Lovely store building, air conditioned. Ph. Irene Reid FA 3-1679.

FOR LEASE. Foot of new bridge West Monroe. Ideal store building. Air conditioning available. $150 month. Ph. Irene Reid, FA 3-1679.

GARAGE OR SHOP
LARGE cinder block building, ideal garage or shop. 114 Powell. FA 3-9423

FOR LEASE. Large building, 507 Washington St. Display area front, private offices. Ph. Guerriero, FA 3-6236.

800 JACKSON ST. Brick building, up to 7,000 sq. feeet floor space. Available January 1st. Reasonable rent. FA 2-2930 or FA 3-2577.

WILL BUILD TO SUIT TENANT
50 x 120 Ft. Lot. 508 No. 16th St. 2 blocks off Louisville Ave. In front of Searstown. FA 3-8518.

"LIST WITH THE LEADER"
LOUISVILLE Ave. Store and office building. 1500 sq. ft., air conditioned. (142).
FOR lease. N. 4th. Lot 100x300. (147).
FOR lease. 19th St. Corner lot. Will build to suit tenant. (153)
FOR lease. Jackson St., close in. Lot 90x150 with store building. Good parking. Ideal for furniture, appliance store, etc. (173)
WALNUT St. 5000 sq. ft. warehouse, office space. Sprinkler system, truck height loading, IC railroad sidetrack. $175 a month. (123).
CUTLER
REALTY—REALTOR—OFFICE FA 5-9611

(68) Offices & Desk Room

FOR lease. Office space just off Cypress, W.M. By appointment. Ph. Guerriero, FA 2-0446 or 323-5292.

REAL ESTATE FOR RENT

(68) Offices & Desk Room

MODERN office, large, roomy, utilities pd. Parking, ans. service. FA 2-0604.

NEW AIR conditioned offices under construction. Rent reasonable. Call Dr. Moncrief. FA 2-3614.

LOUISVILLE
BUSINESS CENTER
Office Space — FA 2-8668

"LIST WITH THE LEADER"
FOR lease. Jackson St. Upstairs offices. (141)
FOR LEASE. Walnut St. 16 separate offices. Air conditioned. $75. (35).
CUTLER
REALTY—REALTOR—DIAL FA 5-9611

REAL ESTATE FOR SALE

(73) Business Property

COMMERCIAL AND INVESTMENT PROPERTIES BOUGHT, SOLD, LEASED
H. L. ROSENHEIN, Realtor
2400 Louisville Ave. Ph. FA 2-8668

FOR SALE. KOPPER KETTLE, Trenton St., W.M., apply in person.

AN EXCELLENT Interstate 20 and Stella St., W. M. interchange location. 306 Ft. on North 8th St., extending from Stella St. to Mill St. Best interchange location in the Twin Cities. An excellent investment.
TERECE
SALLEY
REALTOR, OFFICE FA 2-8991; FA 3-3854

Excellent
Business Location
One-half of city block with full block frontage on Cypress St., W.M.
BUTLER
REAL ESTATE
Dial FA 3-1341 days
FA 2-2488 or FA 3-4906 nights

Excellent Commercial Buy
½ BLOCK Off Louisville. 155x300 ft lot facing on 3 streets with 30x100 ft. metal brick front building. Consists of 2 air conditioned, centrally heated offices plus 85x130 ft. warehouse.
BETTER BUYS
REALTY CO.
FRANCES JACOLA, REALTOR
FA 5-6541 or FA 2-3493

Dealing Exclusively
In Leasing, Rental and Sales Of Commercial Property
GILBERT FAULK
Commercial Realtor With
Faulk & Foster, Realtors FA 5-4666

FOR SALE
4-UNIT APARTMENT BUILDING
Northside Monroe, near Georgia Tucker School — PRICED TO SELL.
E. A. PORTER REALTY
SINCE 1928
303 Arkansas 325-3826

HAVE AN
IDLE NESTEGG?
Looking for a money-making investment? We have it in this
* 21-UNIT MOTEL
* WASHATERIA
* GROCERY STORE
* SERVICE STATION
Fully equipped on a large plot near W.M., at intersection of Hwy. 80 and I-20 adjacent of truck stops. Unlimited profit potential. Call
BUTLER
REAL ESTATE
P. O. BOX 345, W.M.
Dial FA 3-1341

"LIST WITH THE LEADER"
HWY. 165, south. Lot with 400 ft. frontage. Railroad siding. $5000. (38)
SOUTH Grand. 2-story brick building for offices or store. (146)
JONESBORO Rd., W.M. 150 ft. corner on new highway. (149)
DeSIARD Road. 190x300 ft., opposite college. (151)
FOR sale or lease. 435 ft. lot, railroad siding. (152)
ARKANSAS Ave. Lot 60x143 with 5 room home. (159)
1114 WOOD, Monroe. 100x147 ft. lot with older home. (99).
ESTABLISHED dry cleaning business. Includes 6 Hoffman pressers, wet washer and cleaner equipment, cash register, tailor sewing machine. On DeSiard St. Priced right to sell! (163).
FOR SALE or lease. DeSiard Road. 150 ft. frontage by 100 ft. deep. (13).
PLUM and South 2nd. 150 ft. corner. (12).
ARKANSAS AVE. Corner lot 128x115 ft. with 3 houses. (145).
TRENTON W.M. Large corner lot. Ideal for apartment building. (140).
CORNER Lot 197 ft. North 7th, W.M. (143).
JUST OFF I-20 access. Large lot (90 per cent of city block). Suitable for shopping center or large company. Facing 3 streets. (139).
PLUM ST. Lot 170x200. (119).
HICKORY. 2 lots. 100x146 ft. each. (126).
CUTLER
REALTY — REALTOR — FA 5-9611

OLD ESTABLISHED business. Good for any type business. Cannon's Hardware on Powell Ave., one block from DeSiard. Lot 100 x 150.
Maxwell Realty, FA 3-1819

GOTTA SELL! Hollywood Restaurant. N. 4th. and Hudson Lane. All fixtures, equipment. Make Offer. JACK FLUCK REALTY, FA 5-1869; FA 3-9932.

(74) Farms & Acreage

2 ACRES. Lakewood Acres. 195 ft. Arkansas Rd., W.M. $3,000.
F. O. SEYMOUR
MANAGER
LESTER—SEYMOUR REALTY CO.
FA 5-4121 or FA 3-2139

30 WOODED ACRES on highway 80 near Cheneire and I-20 interchange.
TERECE
SALLEY
REALTOR OFFICE FA 2-8991; FA 3-9598
TERECE SALLEY, FA 3-3854
LYNN BARNETT, FA 3-6467

109 ACRES with 53 acres open. 18.3 acres of cotton; 8 acres feed grain (corn base), with livable 7 room house. Caldwell Parish, Bouef River, $23,500.
Dopson Builders & Realty
Monroe, Ph. 322-6356
Rayville, Ph. 728-2098

3 ACRES on Roland Road. Water, gas, and electricity. Covered with trees. Road to be blacktopped soon. Can be financed. Ph. FA 5-7178 days; nights FA 5-3746 or FA 5-1861.

FARM LOANS — farm appraisals. For delta and pinelands that produce, call
Hershel Sullivan
REAL ESTATE BROKER FA 5-0167

FOR THE BEST BUYS IN LAND
SEE YOUR LAND MAN
ROY E. LEE
REAL ESTATE BROKER FA 3-7523

JACK L. SMITH
PRESENTS
FOR COLORED
USE YOUR
G. I. LOAN NOW
NO MONEY DOWN
Just call — we handle it all! These homes are in select area, near schools, shopping center.
604 SOUTH 13TH
EASY TO LIVE IN — much to enjoy! Under construction, still time to choose colors. 3 bedrooms, kitchen with Formica topped cabinets, ventahood. Attic fan, panel ray heating. Carport with storage.
601 SOUTH 3RD
NOT A SMUDGE or a fingerprint to mar its beauty! This home has 3 bedrooms, kitchen, with mahogany cabinets with Formica tops, ventahood, washer connections. Fully insulated. Plus attic fan, panel ray heating, carport, and storage. On large lot.
607 SOUTH 13TH
YOUR BUDGET WILL SAY "BUY IT"! And it's a lot of home for the money! Like new, large 3 bedroom home. Built-in bunk beds in one bedroom, attic fan, Formica topped cabinets, ventahood, central heating. Lot 60x150 ft.
705 SOUTH 9TH
COMFORTABLE AS AN OLD SHOE, but it's just like new! 2 bedrooms, kitchen with Formica topped cabinets, breakfast bar, ventahood, washer plumbing. Attic fan. Carport and storage.
JACK L. SMITH
AND COMPANY, INC.
REALTORS 1214 North 18th
FA 5-6331 or FA 5-8532

REAL ESTATE FOR SALE

(74) Farms & Acreage

16 ACRES, containing house, corner of Good Hope and 40 Oaks Roads, W.M.
GUERRIERO REALTOR
Office FA 2-0446; after 5 FA 2-8905

23 ACRES on Hwy. 15 West, good timber, pond, barn $350 acre. FA 5-2355

WE BUY
AND SELL
Farm and wooded land. 40 acres and up. Farm loans.
KINNEY REALTY
FA 5-9906

ACREAGE FOR SALE
Call
TRANS DELTA
REALTY & LAND CO.
WE buy any size Farm. Delta Farms available from 100 - 15,000 acres of improved and unimproved land.
Harold Sellers, Mgr.
Office: 104
Louisville Business Center
325-7184 373-1495

"LIST WITH THE LEADER"
20 ACRES, on bayou. $60,000. (150)
ACREAGE tracts on Love Road. 10 per cent down. (180)
CUTLER
REALTY—REALTOR—OFFICE FA 5-9611

CASH for cheap acreage anywhere in Northeast La. Give location and price. Write Box 1127, News-Star—World.

70 ACRES Woodsland 3 miles from Chatham on gravel road, some good timber, running stream, ½ minerals. $100 per acre.
80 ACRES, 3 miles west of Crowville on gravel road, ½ minerals, $85 per acre.
90 ACRES on gravel, near Eros, partly open and fenced. Old house, barn and other out buildings. $100 per acre.
294 ACRES riverbottom woodland on West side, 16 miles out, 3.4 mile front on graded road. Ideal for hunting fishing and grazing. $85 per acre. Terms.
PAUL TUCKER
SELLS FARMS Ph. 323-7164

218 ACRES
1½ miles south of I-20 Highway 80 intersection at Calhoun, at Forksville Road.
Fenced and cross-fenced with creosote posts, 4-strand barbed wire. Improved pasture, part of which having Bahia grass planted. Approximately 2 acre lake, 1 tenant house. Call
BUTLER
REAL ESTATE
P. O BOX 345, W.M.
Office FA 3-1341
Nights and Sundays:
Bernon Butler, FA 2-2488
Joe Ford, FA 3-4906

Irene Reid, Realtor
96 ACRES
12 MILES FROM new highway bridge, W.M. Consists of tenant house, 3 big rooms, also a modern summer home with kitchen and bath. Chicken raising houses, barn. Pond. 17 acres in cultivation, all under fence. Good sandy loam, rolling and hilly, lots of trees. Lights, gas, pump, good water. Known as the "Tree Farm". This is a most desirable "hideaway place" and close enough for you to enjoy. Call us for information.
57 ACRES
JUST off Highway 165.
20 ACRE SUBDIVISION
FACING McMillian Road, just down the street from new Glenwood Hospital. Very restricted. Call us for further information.
Build Your Dream Home
On These
5 Beautiful Acres
12 MILES from the bridge, off Arkansas Road, W.M. Picturesque wooded area, high and dry. Only $3000. 30 per cent down, balance on easy terms.
Irene Reid
REALTOR—OWNER I & S REALTY, Inc.
FA 5-4373 or FA 3-1679
AND FA 5-4374
IRENE REID, FA 3-1679
JUANITA DAIGLE, FA 5-5058
EDITH YARBROUGH, FA 2-6480
THELMA BYRD, FA 2-1578

(75) Houses

PRESTIGE? CHECK MARK!
LOCATION? W.M. Suburban, across from new Jr. High on Ellen Dr. This 4 bedroom brick has 2 tile baths, living room with fireplace, double carport, den large enough to live in. Central heat and air. Vacant, move in now! Sacrifice price and easy to buy!
BEN F. GOZA, REALTOR
DIAL FA 3-5043

CASH BUYER
ASSUME 4½ per cent loan. $55.50 payments. Must Have Money. WOMACK, FA 3-2770.

Colored Veterans
I HAVE helped hundreds and will help you get your own home! Have 6 new homes available now—ready to move in! Call Mr. Odis, days FA 5-6331, nights FA 5-8532.

SUBURBAN BRICK HOME. 3 bedrooms, 2 tile baths, central heating, air conditioned. Shown by appointment. Call Mrs. Louise Kendall. 396-2516.

Ouachita Construction Co.
We Custom Build, your plans or ours
JERRY WOMACK, MGR. FA 3-2770

DILLINGHAM Dr. Brick, 3 bedrooms, 2 baths, kitchen family room, built-ins. Public water and sewerage. Office FA 2-0795; nights FA 5-2019

OWNER TRANSFERRED. 3 bedroom brick, 16 x 20 screened patio, corner lot, 2 blocks from OPHS. $800 less than original cost. FA 2-0917.

BY OWNER, NORTHSIDE, near Lexington School. 3 bedrooms, 1½ baths, carpeted living room, drapes, central heat. FA 5-8589.

NORTHSIDE Monroe and W. Monroe Brick, 4 bedrooms, 2 full baths.
CARSON HOMES
LOYD FOX, BUILDER FA 3-0121

New 3 Bedroom Brick Hom[e]
Off White's Ferry Rd. Near D'Ar[bonne]
Phone FA 2-09[illegible]

NORTH MONROE SUB. 3 bedroom brick medallion. Double carport, den, built-ins. 100 ft. Redwood fenced lot. Will sacrifice $4500. equity, leaving Monroe. FA 2-1842.

LOOKING FOR A HOME on Southside with NOTHING DOWN? Payments lower than $48. mo.? Completely remodeled inside and out? CALL, FA 3-9703, FA 2-0228; FA 3-7446.

HOUSES FOR SALE
TO BE MOVED
LUMBER, concrete blocks, steel windows and steel bar joists. FA 3-3772.

MODERN 3 bedroom home, 1½ acres, 6 mi. from Monroe, blacktop road, plenty of shade trees, chain link fence, natural gas. Soft water. For sale or trade for cattle. 325-6600.

TO BE MOVED
4 BEDROOM, 2 baths, for sale by receivers of Lee Quality Homes. Cash or terms arranged. Write Box 1195, News-Star — World, giving name, address and phone number. May be seen Hwy. 80 East, next to the Twin City Shopping Center.

UNDER CONSTRUCTION. 3 bedroom Brick. Double carport, College area.
HOLMES CONSTRUCTION
FA 3-5021 FA 2-2519

BRADFORD BUILT HOMES
Custom built, your plans or ours.
Days FA 5-3396, nights FA 5-5352

609 RIVERBEND, West Monroe. 2 Bedrooms. All newly re-decorated.
LESTER CARR
FA 3-0596 W. C. Griffith FA 3-9573

BUYING · REMODELING? See,
First Federal Savings & Loan
128 South Grand FA 5-7361

109 S. RIVERBEND, W.M.
ALREADY financed — pay small equity and assume loan! No red tape. 2-year-old 3 bedroom brick home with carport and storage room. On corner lot.
Thames & Hartness
Office: 701 North 7th, West Monroe
Ph. FA 5-6327 Days
Nights FA 3-9907, FA 5-1861, FA 5-3746

WANT A DEAL!
SOUTHSIDE PRICE TO SELL
A LOVELY colonial brick home with 3 bedrooms, 1½ tile baths, large family room with built-ins. Tons of cabinets PLUS carport and storage. Financed to suit you. WILL TRADE. FA 3-2770.

STAR GAZER
By CLAY R. POLLAN
Your Daily Activity Guide According to the Stars.
To develop message for Sunday, read words corresponding to numbers of your Zodiac birth sign.

ARIES MAR. 22 – APR. 20: 4-16-27-38 45-56-80-85
TAURUS APR. 21 – MAY 21: 5-14-29-39 53-62-83-87
GEMINI MAY 22 – JUNE 22: 8-22-44-63 74-76-77
CANCER JUNE 23 – JULY 23: 7-19-24-37 48-59-71
LEO JULY 24 – AUG. 23: 2-12-23-35 47-58-69
VIRGO AUG. 24 – SEPT. 22: 3-20-30-41 55-72-84-89
LIBRA SEPT. 23 – OCT. 23: 33-54-65-66 73-75-78
SCORPIO OCT. 24 – NOV. 22: 6-15-25-34 49-60-79-86
SAGITTARIUS NOV. 23 – DEC. 22: 10-18-31-42 51-64-70
CAPRICORN DEC. 23 – JAN. 20: 9-17-28-40 52-57-67
AQUARIUS JAN. 21 – FEB. 19: 1-13-26-36 50-61-82-88
PISCES FEB. 20 – MAR. 21: 11-21-32-43 46-68-81-90

1 Today	31 Transactions	61 A
2 Don't	32 To	62 Letters
3 Wonderful	33 Hold	63 As
4 Pay	34 At	64 New
5 Beneficial	35 With	65 Your
6 Concentrate	36 Up	66 End
7 There's	37 Of	67 Control
8 Rely	38 To	68 Way
9 Keep	39 Fiction	69 Activities
10 Conclude	40 And	70 Trends
11 Don't	41 Be	71 Today
12 Crowd	42 Preparatory	72 Of
13 Should	43 Get	73 Of
14 For	44 Intuition	74 Well
15 On	45 Persons	75 Things
16 Your	46 Your	76 As
17 Your	47 Too	77 Facts
18 Financial	48 Looking	78 Firmly
19 Some	49 Hand	79 Force
20 Friendship	50 On	80 Important
21 Expect	51 To	81 In
22 On	52 Sympathies	82 Good
23 Schedule	53 Writing	83 Visiting
24 Danger	54 Up	84 Your
25 Tasks	55 Result	85 Places
26 Wind	56 In	86 Issues
27 Respects	57 Under	87 Friends
28 Emotions	58 Many	88 Note
29 Reading	59 Tacky	89 Efforts
30 Can	60 Don't	90 Everything

Good Adverse Neutral 12/8

REAL ESTATE FOR SALE

(75)—Houses

BY OWNER, 2¼ acres with 5 room house 1 mile from city limits on Ark Road, W. M., 322-7489.

SOUTHSIDE. 3 bedroom, 2 bath brick. Built-ins. NO DOWN PAYMENT. $66.87 a month. Ph. Cutler Realty, FA 5-8737.

HIGHLAND PARK
CONSTRUCTION CO.
Will build to your plans or ours
"BUY A HOME FIRST"
M. L. SILMAN DIAL FA 5-5597

ELMWOOD, W.M.
FOREST PARK SUB.
PLEASING to look at, delightful to own is this new brick home under construction. Situated on a large corner lot, this home boasts foyer, 3 bedrooms, 2 full ceramic baths, large living room-dining area combination, separate breakfast room. Double carport. See it today — it's newly completed and ready to move in!
THAMES &
HARTNESS
Office: 701 North 7th, West Monroe
Ph. FA 5-6327 Days
Nights FA 3-9907, FA 5-1861, FA 5-3746

NEW 3 bedroom brick home at 2313 Bienville, 2 full baths with dressing tables, kitchen with built-ins and family room. Call Leonard Taylor, FA 3-3513 or FA 5-1119.

NORTHSIDE, Spencer Ave. 3 bedroom brick. $14,000. Notes $80.54 per month. $450 down. Ph. 325-8293 or FA 5-6781.

SACRIFICE by owner. Equity in house on Southside. Houseful of practically new furniture. 322-7792.

"LIST WITH THE LEADER"
LEE AVE. Remodeled, large home. 3 bedrooms (14x15, 10x13, 14x15), living room 20x14, dining room 12x13.) Hardwood floors. $8000. Make your own deal on down payment — Owner leaving town. (47).
LONG ST., W.M. Brick and frame home on 75x130 ft. lot 1110 sq. ft. of living area. 2 bedrooms 12x12, 12x17, double closets, living room 12x16, dining room 12x15, kitchen with lots of cabinets. Hardwood floors, attic fan, blinds, dryer connections. Garage. Priced AT ONLY $8650. Owner will work out any reasonable kind of deal to good credit. (49).
CUTLER
REALTY—REALTOR—DIAL FA 5-9611

NEAR GLENWOOD
$8,700.
BUYS THIS NICE 2 bedroom home on 100 x 140 lot. Pine paneled kitchen with stove and dishwasher. 2½ tons air conditioning and drapes included.
$300. DOWN—NO CLOSING
FREEDA MICKEL
REALTOR FA 3-8858

"LIST WITH THE LEADER"
DILLINGHM Dr. Reduced. Any kind of deal on this one or will trade! Owner must sell IMMEDIATELY! Destinctive brick design, 3 large bedrooms, 2 ceramic baths, spacious living room, 24x14 kitchen-family room with 40 ft. of beautiful mahogany cabinets, built-in Hardwick oven and range. Centrally heated, attic fan. Carport, storage room. Large lot. Every city convenience including public water and sewerage system. (90).
TRAVIS, W.M. Near W.M. High School! Front porch 16x5, living room 18x13, fireplace, 16x12 kitchen with fir cabinets, utility, 2 bedrooms carpeted. Very low assumption, payments only $64.50. (101).
CUTLER
REALTY—REALTOR—DIAL FA 5-9611

WE HAVE KEYS
To All FHA homes. Let us help you find the home to suit YOUR family . . . with
NO DOWN
PAYMENT
Call Today . . .
BUTLER
REAL ESTATE
Dial FA 3-1341
Nights FA 3-4906, FA 2-2488

"LIST WITH THE LEADER"
BASTROP Dr. 3 bedroom brick. Built-ins, knotty pine cabinets. 100x150 lot. (92)
NORTH 7th, W.M. Completely remodeled 3 bedroom home. 12x16 living room, 12x20 kitchen-dining area, snack bar. Hardwood floors. Across from golf course. Only $10,000. Low down payment. (34)
CUTLER
REALTY—REALTOR—DIAL FA 5-9611

Irene Reid, Realtor
INVEST
In Well-Located
Revenue Property
7 APARTMENTS, completely furnished. North Monroe, near Forsythe Ave., 1 block from the bus. Corner lot. Will pay out in less than 10 years. All in excellent condition. Mostly individual buildings. If you are looking for a good investment, a good business, choice properties at a reasonable figure, here it is! Consists of 1 and 2 bedrooms, living room, dining, kitchen, bath. Large 2-story duplex, 1-story duplex, single 5 room house, 2 garage apartments, 8 garages. An independent living for yourself in this investment. Call us for further information.
NICELY FURNISHED
DUPLEX, W.M.
ON CORNER lot within a few blocks of the school, grocery store and new Highway I-20 bridge. Consists of living room, dining area, 2 bedrooms, kitchen, utility, bath. Lovely hardwood floors, window fans. Paving and sewerage paid. Rented all the time. Revenue $110 a month. Selling for a steal. If you are looking for good revenue property, here it is!
DUPLEX, near Neville, furnished. Only $13,500. Good investment.
INVESTMENT! 4 plex. Furnished apartments, brick. Near Neville school. 10-year pay-out. Rented. Restricted.
Irene Reid
REALTOR—OWNER I & S REALTY, Inc.
FA 5-4373 or FA 3-1679
AND FA 5-4374
IRENE REID, FA 3-1679
JUANITA DAIGLE, FA 5-5058
EDITH YARBROUGH, FA 2-6480
THELMA BYRD, FA 2-1578

REAL ESTATE FOR SALE

(75) Houses

MONROE
1413 S. 10TH. 3 bedroom. $8,600.
2320 SAUVELLE. 3 bedrooms, 2 baths. $14,750.
2306 DeBASTROP DR. 3 bedroom. $12,500.
WEST MONROE
708 S. 3rd. 3 bedroom, 1½ baths. $9,000.
MRS. LILLIAN DAVIS
REALTOR FA 2-8422

"LIST WITH THE LEADER"
TREASURE Island. Very low down payment. Brick home, centrally air conditioned and heated. 3 bedrooms—13x12 with 2 double closets, 15x13 with walk-in closet, 15x12 with double closet, 2 ceramic baths, built-in dressing table. Living room 18x16, formal dining room 15x15, kitchen 12x15, with 50 ft. of birch cabinets, utility with washer and dryer connections. Double carport, (100).
GRAYSON, W.M. Brick home, 1500 sq. ft. of living area! 3 large bedrooms, 2 ceramic baths, paneled kitchen - family room with built-in oven and range. Central heating, attic fan, washer connections. Carport. Lot 75x185 ft. (69).
CUTLER
REALTY—REALTOR—DIAL FA 5-9611

IMMEDIATE
POSSESSION
NEAR Lexington School. New 2 baths, 3 bedrooms and Den or 4 bedrooms. Carpeted Living Room and Dining Room. Air Conditioned. All electric Kitchen. Corner lot. 100 per cent G.I., FHA, Conventional.
USREY LUMBER CO.
FA 2-7704 FA 2-7853

"LIST WITH THE LEADER"
FREDERICK St., Lexington School area. 2 bedrooms 12x12 each, 14x12 living room, kitchen with 16 ft. of cabinets. Floor furnace, air conditioning unit, attic fan, washer connections, blinds, drapes, tile and hardwood floors. Corner lot. Only $8450! (91).
810 WOOD, W.M. 2 bedroom home. 1½ baths, living room, dining room, den, large kitchen. Panel ray heating, hardwood and tile floors, paneled and sheetrock walls, acoustical ceilings. Outside storage. Shade trees, cyclone fence. (75).
CUTLER
REALTY—REALTOR—DIAL FA 5-9611

PORTER HOUSE
SPECIALS
208 CURVE Drive, Bayou Shores Subdivision. Central heating, central air conditioning. 3 bedroom brick. 12x15 living room, built-in range, birch cabinets. Carport. Fenced area in back yard. Large lot. Very nice. Only $12,600 for quick sale.
STORE Building 20x36 ft. at 1316 Breard. For quick sale, $4000.
E. A. PORTER
REALTY CO.
SINCE 1928
Realtors, 303 Arkansas Ph. 325-3826
Nights or Sundays Call:
FA 2-3961 — FA 5-2867

"LIST WITH THE LEADER"
ON THE Bayou, Lakeshore Dr. Price reduced! Centrally air conditioned and heated 3 bedroom home. Carpeted living room, paneled kitchen-dining 13x19 with 21 ft. of cabinets, bath with dressing table. Double carport. Lot 100x300 with pine, fruit, and pecan trees. Private deep well for lawn care. (24).
AVANT and Hwy. 80, W.M. 1½ Acres, large trees, covered 20x12 patio. 2 bedrooms (16x18, 13x13), 18x24 living room, 18x18 dining room, kitchen includes Frigidaire refrigerator, stove, washing machine, front porch. Attic fan, blinds, drapes. Separate 16x24 storage building with ½ bath, sink. Adjoining 2½ acres also available. (7).
CUTLER
REALTY—REALTOR—DIAL FA 5-9611

NO DOWN PAYMENT
1504 SOUTH 10TH . . . 3 bedroom . . . $8,900 . . . $54 per month.
2701 FT. MIRO. 3 bedroom brick . . . $12,500 . . . $77 per mo.
183 RAY DRIVE. 3 bedroom brick . . . $13,000 . . . $77 per mo.
MAXWELL REALTY, FA 3-1819

"LIST WITH THE LEADER"
SPENCER ST. Across from Lexington School. 5-year-old brick home. 3 bedrooms (14x12, 12x12, 14x12,) double closets, ceramic bath with shower over tub, 18x12 living room, knotty pine paneled kitchen with 24 ft. of knotty pine cabinets, ventahood. Centrally heated, attic fan, washer and dryer connections. Only $13,500. Low down payment! (76).
NO DOWN payment. Jewel St., W.M. 350 ft. deep lot, big oak trees. Brick home, 14x14 living room, 2 bedrooms 12x14, 14x16. Panel ray heating. Only $9250. Payments $51.15.
CUTLER
REALTY—REALTOR—DIAL FA 5-9611

ATTENTION:
Doctors, Lawyers,
Executives
This Home Is For You!
JAMAR HEIGHTS
Colonial 2-story Brick
2530 Sq. Ft. Living area downstairs.
3 extra large bedrooms, 2 full baths, walnut floors in living room and entrance foyer, mahogany paneled den, all built-ins plus woodburning fireplace. Beautiful broken quarry tile floors throughout den, kitchen and front porch. 5 ton central air conditioning. Double carport with extra storage. Landscaped yard hosts cedar fence. This home has many, many other extras. You must see it to appreciate it.
Call for appointment.
LEDOUX REALTY
FA 5-0481
Steve Gibson, FA 5-1301
Bill Ledoux, FA 5-8884

JAMAR HEIGHTS, new antique brick colonial! 1850 sq. ft. of heated area. Carpeted 12x20 living room, 13x16 kitchen with 46 ft. of birch cabinets, built-in oven, range, dishwasher, paneled 14x28 family room-dining area, acoustical ceiling. 3 bedrooms 12x14, 14 x 14, 13x13 (2 have 2 walk-in closets, other bedroom has 1 walk-in closet); 2 ceramic baths. Centrally air conditioned and heated. Double carport. Lot 85x150, 18x14 patio. (106)
BON AIRE DRIVE. 1287 sq. ft. home on 120x130 ft. lot. 3 bedrooms (11x13, 11x14, 11x17), 14x20 living room, 11x12 dining room, 12x12 kitchen-breakfast room. Double carport. Only $12,000. (55).
CUTLER
REALTY—REALTOR—DIAL FA 5-9611

REAL ESTATE FOR SALE

(75) Houses

FOR SALE or trade, 3 bedroom brick, 5 acres of land. Ph. 396-2515.

No Down Payment
ON
FHA AND VA OWNED
HOME (All locations)
MONROE
CHARMINGDALE. 3 bedroom brick. 2 baths, carport, panel ray heat, built-in oven and range. Vacant and ready to move in. NOTHING DOWN.
RAYVILLE, La. Waldrop Dr. 3 bedroom brick, carport, storage room, 2 tile baths. Venetian blinds, attic fan. Small down payment. Price Reduced.
WEST MONROE
GROSS SUBDIVISION. 3 bedroom brick. 2 ceramic tile bath. Carport and storage room. Central heat, built-in oven and range. NO DOWN PAYMENT. Payments $90 month including taxes and insurance.
HALF BLOCK HIGHLAND SHOPPING CENTER. Large 6 room home. Extra large and completely redecorated. Payments less than $50. mo. including taxes and insurance. No Money Down, only small closing cost.
CHAPPEL FAIR ACRES, extension of McMillan Rd. Beautiful shaded lot. Everything complete. It's a restricted area. Financing available 10 per cent down, balance financed by owner. DRIVE OUT and look it over and call us for information.
E. W. Cruse, Realtor
504 ROSELAWN
FA 3-4412 or FA 2-4966

"LIST WITH THE LEADER"
GORDON AVE. Asbestos siding home. Screened front porch, living room 14x14, kitchen - dining combination, 2 bedrooms. Attic fan, washer connections, hardwood floors, awnings across the front. Fenced back yard. only $7000! (80).
CARTER, W.M., Lindsay's Countryside Subdivision! 1800 sq. ft. brick 214x167 ft. lot, well landscaped, 15 large trees, cyclone fence. 15x12 living room, kitchen with 32 ft. of knotty pine cabinets, Whirlpool RCA double glass electric range and oven, ventahood, paneled den, 3 bedrooms 12x10, 14x12, and 13x10. Centrally heated, 4 tons of air conditioning, attic fan, drapes, blinds, washer and dryer connections. (37).
CUTLER
REALTY—REALTOR—DIAL FA 5-9611

WE HAVE
1300 ACRES
Located In Farmerville
on D'Arbonne
CALL FOR INFORMATION
NORTHSIDE. 3 bedroom brick. Only $14,-000. $80.84 per mo.
WEST MONROE. Northside. 3 bedroom brick, 1½ bath. $13,000. $71.92 per mo.
WEST MONROE. Looking for something really nice. We have 3 bedroom, 2 full baths, large family room in excellent location. CALL for information.
GORDON AVE. 2 bedroom home. $8,000. With low - low - low down payment. $47. per mot.
ASSUMPTION. Southside. 2 bedroom, 1 bath brick. Less than $9,000. $450. down, $65. per mo.
SOUTH 12TH. 3 bedroom brick. Large family room. Corner lot. $450. down, ready to move in. $85. per mo.
FOR COLORED: New Frontier Subdivision. Just a few left. Lots 125 x 100. $300. each. $15. down, $8.86 per month. Located highway 80 each on Stubbs-McCormick Rd.
WE HAVE FHA KEYS
NOTHING DOWN
ONLY GOOD CREDIT REQUIRED
T. E. GIVENS
H. S. RISER
REALTY
BUY - SELL - DEVELOP
Ph. 325-8293, FA 5-6781 or Ph. 4161 Mangham, La.

"LIST WITH THE LEADER"
ALABAMA ST. Low down payment: Front screened porch 10x40, living room 16x16, kitchen 18x16 with plywood cabinets, 2 bedrooms 16x16, 12x12. Hardwood floors, attic fan, washer and dryer connections, blinds, floor furnace. Garage, storage. Corner lot. Large trees. (107).
COLEMAN, W.M. Newly decorated! Front and back porches. 3 bedrooms, living room, dining room, kitchen has natural finish cabinets, inlaid linoleum floor. Extra good closet space including one double. Attic fan, washer and dryer connections, hardwood floors. Lot 60x150, fenced on back, 3 large pecan trees. (95).
CUTLER
REALTY—REALTOR—DIAL FA 5-9611

WE HAVE
50 HOMES
FOR LITTLE or NO DOWN PAYMENT in all price ranges! These homes are brick, brick and frame, and frame construction — with 2 and 3 bedrooms and 1, 1½, and 2 baths in a variety of floor plans. All locations — north, south, east, west, and suburban. Call Realtors, Blanche Bourland, FA 2-9740
Bourland - Bourland
Realtors, Blanche Bourland, FA 2-9740
Russell Bourland, FA 2-9740, FA 5-2019

"LIST WITH THE LEADER"
SOUTH 6TH 3 bedroom, 2 bath home. Carpeted living room 12x18, den 20x14, kitchen-breakfast area. Central heating, 2 air conditioners, attic fan, washer and dryer connections, blinds, drapes. (21).
OFF JONESBORO RD., W.M. 1 acre, large trees. Front porch, 24x16 living room, false fireplace, 20x14 kitchen, 2 bedrooms (16x16, 14x16, ceramic bath. Attic floored for extra rooms. Panel heating, floor furnace, washer and dryer connections, hardwood floors, some acoustical ceilings. Blinds, drapes, TV-radio-record player combination included. $9000. (87).
CUTLER
REALTY—REALTOR—DIAL FA 5-9611

3610 FORSYTHE
3-YEAR-OLD 3 bedroom, 2 BATH blonde brick prestige home! Quarry tile foyer, living room with wood-burning fireplace and terrazzo floors, separate dining room. Built-in oven and range, CHRYSLER CENTRAL AIR CONDITIONING and heating, intercom system, bar in alcove off living room, drapes, TRI-LEVEL CEILINGS. Tree-covered lot 100 by approx. 300 ft.
501 ROSELAWN
VACANT! Lovely 3 bedroom, 2 bath home. Carpeting and oak floors, built-in oven, range, dishwasher, central heating. Garage, store room. Corner lot. Exceptional home or ideal for professional offices.
REDUCED to $6950! Sterlington Rd., 5 mi. from intersection. 5 rooms, bath, all conveniences. Lot 70x210.
407 SPEED. Solid brick, 3 bedrooms, dining room, breakfast room, tile bath, floor furnaces. Corner lot 75x150.
305 PINE. Lot 64x143. Large 7 room house. Excellent commercial. $16,800.
NO DOWN payment on "Call Your Broker" homes. Have keys, call today!
Mrs. L. G. Gilliland
REALTOR DIAL FA 2-8551 OR FA 2-3770

"LIST WITH THE LEADER"
NO MONEY DOWN. Somerset Dr. Centrally air conditioned and heated brick home in Lakewood Estates! 3 bedrooms, 2 ceramic baths, 18x15 living room, birch paneled 36x14 kitchen-family room with 43 ft. of birch cabinets, built-in electric oven and range, acoustical tile ceiling. Attic fan, washer and dryer connections. Double carport. Large lot. (189).
KENNY LANE, W.M. 2-story home on large lot, big shade trees, fenced across the back. 3 bedrooms, tile bath. Central heating, washer connections, drapes. Basement plumbed for 2nd bath. (46).
CUTLER
REALTY—REALTOR—DIAL FA 5-9611

NEW LISTING
BEAUTIFUL homesite! Lot 252x341.6 (approximately 2 acres), covered with young pine trees. 5 miles from new bridge, W.M., off 40 Oaks Road. Only $2200, owner will finance.
NEW LISTING
7 ACRES. 15 miles from new bridge, W.M. Fronting 1400 ft. on Hwy. 15. Only $2200. Owner will finance.
CLOSE IN, SOUTHSIDE
HOME and income! Lovely 3 bedroom, 2 bath home with separate dining room, paneled sewing room. Central heating, carpeting, 5½ tons air conditioning. 16x18 storage house. Corner lot. Can be used as home with 2 room and bath apartment. On bus line.
ASSUME LOAN
ONLY $7500 for lovely 2 bedroom home. Separate dining room, kitchen- breakfast area. Hardwood floors, Venetian blinds. Payments $74 a month, loan pays out in 11 years. In a quiet lovely W.M. neighborhood, near high school.
LOT . . . ONLY $450
OFF WINNSBORO Road. Lovely lot for homesite.
FOR COLORED
RESIDENTIAL lots outside city limits, south. $395 each. Or can buy 1 acre.
Florence C. Caldwell
REALTOR PH. FA 2-9905, 396-2270

REAL ESTATE FOR SALE

(75) Houses

807 JAMAR DR. New brick, 3 bedrooms, 2 baths. Air conditioned.
FRANK C. EASON, Builder
Dial FA 3-3151 or FA 5-0703

116 GLENMAR. Beautiful 7 room home. 3 bedrooms, 2 tile baths and den. Remodeled kitchen, hardwood floors, living room, dining room, hall carpeted. Insulated, sheetrock over shiplap walls. This home is being sacrificed for $21,-000. Quick Possession!
SAUVELLE Dr., Forsythe Park Addn. 3 bedrooms, 2 baths. Monthly payments $88.50. Price $14,750.
708 SOUTH 3rd, W. M. 3 bedrooms, 1½ baths. $9000. $54 monthly payments.
318 CIRCLE Dr., W. M. 3 bedrooms, bath. $4000 cash, as is.
214 MORELAND Dr., W. M. 2 bedrooms. $50 per month.
1309 NORTH 6th, W. M. 3 bedroom house. Pretty lot with trees. Very reasonable.
815 NEW Natchitoches Road, W. M. 3 bedrooms, bath. $9000. $54 per month.
301 MARIDALE, W. M. Brick, 4 bedrooms, family room, wood-burning fireplace, Insulated. Only 4 years old. Locally financed. Priced at a great sacrifice.
ER & LK BREARD
REALTORS FA 2-8221
ERNESTINE ROBINSON, FA 3-9289
ELLA MAE KING, FA 2-8953

A Gift For The
ENTIRE FAMILY
New 2 Bedroom Home
VERNON ST. — SOUTHSIDE
MONROE. We invite your inspection of this new home. Monthly payments only $52. Call FA 5-3231.

"LIST WITH THE LEADER"
SOUTH 3rd. 3 bedrooms (one paneled), large living room, very large kitchen, back porch. Garage. Large pecan trees. We can deal on this one with good credit! (3).
GEORGIA ST. Good revenue property! 4-unit apartment house. Each unit: living room, kitchen, bedroom, bath, 2 side porches. (96).
CUTLER
REALTY—REALTOR—DIAL FA 5-9611

3 BEDROOM
BRICK
House in a wooded area at a sacrifice. Owner has transferred. Assume present loan balance. NO CASH NEEDED. Immediate possession. 214 Bastrop Dr., Monroe.
PHONE 323-3446

"LIST WITH THE LEADER"
NEW LISTING
LAKESHORE Dr. 2400 sq. ft. brick on lot 100x200 with centipede lawn. Carpeted living room 18x26, 16x22 dining room, kitchen-family room 26x9 with 60 ft. of birch cabinets, built-in Tappan oven and range, dishwasher, pantry. 3 carpeted bedrooms 14x16 with 2 double closets, 13x16 with 2 walk-in closets, 12x14 with 3 double closets), 2½ ceramic baths. Lennox central heating and air conditioning, drapes, terrazzo floors, acoustical tile ceilings. Double carport. 10x10 brick office. (166)
NEW LISTING
AMELIE, Forsythe Park. New brick, living room 16x14, birch paneled 18x16 family room, birch paneled 10x13 kitchen with 33 ft. of cabinets, built-in oven and range. 3 bedrooms (16x14, 13x14, 12x13 with double closets), 2 ceramic baths. Centrally air conditioned and heated. Double carport. (167)
CUTLER
REALTY—REALTOR—DIAL FA 5-9611

(3) Jim Walter Homes and lots. $50 down. Near Simsboro and Farmerville. For details call Jim Ledbetter, JIM WALTER CORP. FA 5-4664, Monroe, La.

"LIST WITH THE LEADER"
NEW LISTING
SOUTH 4th. Duplex, completely furnished. One unit, 4 rooms (2 bedrooms), bath; other unit, 5 rooms (2 bedrooms, pine paneled den with fireplace), bath. 1½ ton air conditioner included. Hardwood floors. Carport. Pecan trees. Good revenue. (164)
NEW LISTING
WESTERN AVE., W.M. 1 acre landscaped lot. Split level brick, living room 14x16 with bookcases, sliding glass doors, kitchen 10x16 with 32 ft. of birch cabinets, built-in Westinghouse oven, range, dishwasher, disposal, 3 carpeted bedrooms (12x12, 10x12, 12x14, double closets), 2 ceramic baths. Central heating and air conditioning, blinds, washer and dryer connections, cedar closet. Porch across back on second level. Double carport. Fenced in corral and barn. (178)
CUTLER
REALTY—REALTOR—DIAL FA 5-9611

FHA AREA MGR.
CALL US or STOP BY office at 704 Trenton, W. M. for information on sales and rentals of FHA houses.
STACK AGENCY
REALTORS FA 2-6738; FA 3-1035

"LIST WITH THE LEADER"
NEW LISTING
BURROUGHS St. 2 bedrooms 12x12 each, living room 12x12, den 12x12. Hardwood floors, attic fan, washer connections. Carport. Lot 100x150, fence in back. (162)
NEW LISTING
RINBOW Dr., on lake, Lindsay's Countryside Sub. 1600 sq. ft. brick, 3 bedrooms 12x12, 12x11, 12x12 with double closets, 2 ceramic baths, living room 12x14, kitchen-family room 40x12 with built-in oven, range, dishwasher, disposal. Crane central air conditioning and heating. Double carport. Lot 208x-300, large trees. (170)
CUTLER
REALTY—REALTOR—DIAL FA 5-9611

CALL BLAZIER
For information on any listed FHA House.
405 Filhoil, W.M. 3 bedrooms, 18 x 22 living room, dining room. Giant size Cottonwood trees in back yard. $69.25 mo.
1413 South 10th, 3 bedrooms.
HAZEL BLAZIER
Broker, day or night. Ph FA 2-1961

"LIST WITH THE LEADER"
NEW LISTING
LEE AVE. Front porch 7x30, living room 12x14, dining room 12x14, kitchen 11x12 with 20 ft. of cabinets, 3 bedrooms 12x-12, 12x14, 11x13. Washer connections. Garage. Large trees. $6250. (134)
NEW LISTING
NORTH Park Village. $600 down and assume loan. 2--year-old brick, 3 bedrooms 10x11, 11x12, 11x12, ceramic bath, living room 12x14, kitchen 10x12 with birch cabinets, built-in oven and range, snack bar. Central heat, attic fan, blinds, washer connections. Carport. Lot 100x150. (136)
CUTLER
REALTY—REALTOR—DIAL FA 5-9611

3 BEDROOMS, 1½ bath BRICK. Air conditioned. $16,900.
ON THE BAYOU. 3 bedrooms, 2 baths, den, air conditioned.
LEE AVE. 3 bedroom home. $6,100.
BAYOU LANE. 4 bedrooms, 2 baths, den.
1504 SOUTH 5TH. 3 bedrooms, 2 baths, living-dining combination, $300. down.
NORTHSIDE. Milton, 2 bedrooms, den, 1½ bath, patio, air conditioned.
NORTHSIDE 4 bedrooms, 2 baths. Central air. ONLY $18,800.
FOR LEASE: Established Cocktail lounge.
600 TO 700 Sq. ft. office space. N. 4th St. $150. and $175. Utilities paid.
DeSIARD ST. Established Grocery. 5 room house adjoining grocery. Lot 100x-150. Very reasonable.
INDIAN MOUND BLVD. 100 x 175 lot.
DEBORAH DR. 220 x 300 ft. lot.
COMMERCIAL. Auburn Ave. 240 x 150.
JACK FLUCK
REALTY CO.
REALTOR FA 5-1869, FA 3-9932

"LIST WITH THE LEADER"
WESTMINSTER. Owner wants to sell—no reasonable offer refused! 2-story home of distinction on landscaped lot 100x150, fenced on one side and in back, with pine trees. 3 bedrooms, 2½ baths, 14x19 paneled living room, dining room 14x17, paneled den 17x20, with bookcases and space for fireplace, breakfast room 7x13, kitchen 10x18 with 43 ft. of cabinets, dishwasher, ventahood. Centrally heated and air conditioned, washer and dryer connections, hardwood floors, acoustical tile ceilings downstairs. Double carport. (56).
ASSUMPTION, $450 cash! North Park Village, Shady Lane. Brick, 3 bedrooms, 1½ ceramic baths, living room 26x15, kitchen-breakfast area 20x10, with 44 ft. of mahogany cabinets, built-in Chambers range. Centrally air conditioned and heated, attic fan, drapes, utility room. Lot 75x150, patio. (45).
LOW Assumption. Gordon Ave. Living room 15x15, dining room 15x15, large kitchen with pantry, 2 bedrooms (15x15 each). Hardwood floors, washer connections, drapes. This home needs some repairs, but some wise buyer will pick this up at the right price and save $$$$! Already financed on 5¼ per cent G.I. loan, payments only $57 including taxes and insurance, with approximately 20 years left on loan. Balance of loan only $6900! (62).
CUTLER
REALTY—REALTOR—DIAL FA 5-9611

REAL ESTATE FOR SALE

(75)—Houses

"LIST WITH THE LEADER"
SOUTH 1st, just off Texas. Large, well-built duplex. Needs some repairs. In estate, owners want to sell — no reasonable offer refused! (179).
BRUCE St. 4-year-old home on 100x135 ft. lot, fenced back yard, trees! 3 bedrooms 13x13, 13x10, 10x10, living room 12x16, kitchen 10x18 with 21 ft. of cabinets. Panel ray heating, hardwood floors, washer connections. Garage. 2 carports. (44).
SOUTH 10th. Brick home convenient to Plum St. Schools. Carpeted living room, kitchen 10x14 with 20 ft. of knotty pine cabinets, built-in oven and range, 3 bedrooms (master bedroom carpeted), ceramic bath. Central heating, attic fan, washer and dryer connections. Carport. (71).
CUTLER
REALTY—REALTOR—DIAL FA 5-9611

EXCELLENT COMMERCIAL PROPERTY just off Louisville. Call Us.
SPACIOUS 3 bedroom home with 225 frontage, large bearing Pecan trees, PLUS 7 room house and 4 room garage apt. Located on Kansas Lane.
(3) LOCATIONS, Southside, close in commercial or residential area.
MRS. W. C. CURRY
FA 3-5878 or FA 5-5626

"LIST WITH THE LEADER"
AUBURN Ave. Brick home. 14x32 carpeted living room, glassed-in, 10x21 kitchen with 34 ft. of cabinets, 3 carpeted bedrooms (10x23, 11x12, 11x12), 1½ baths. Central heating, attic fan, washer connections, drapes. Double carport. Lot 100x150 ft. redwood fenced in back yard. (30).
SUNSHINE Heights, W.M. Brick, 4 bedrooms, 2 ceramic baths, tremendous living and dining room, kitchen with built-in oven and range, snack bar and drop leaf counter. Central heating and air conditioning. Large corner lot, large patio with brick double oven-type barbecue pit. Double carport with separate room and bath — could be used as any apartment or servant's quarters. (70).
CUTLER
REALTY—REALTOR—DIAL FA 5-9611

CORNER N. 6th. and Pine. Nice 4 bedroom, 2 bath home. Corner lot. Fine potential. $10,500.
NICE LOT on Pine with large 2-story home. Class 3-B. Business or Income property. Lot 72 x 100.
NICE OLDER HOME on N. 2nd. Just off Louisville Ave. Wonderful potential, Class. B-3.
BEAUTIFUL LOT on Balboa Dr. 100x-175. $2,750.
FHA HOUSES
UP TO $15,000.
NO DOWN PAYMENT
Walker Glenn, Jr.
REAL ESTATE PH. 323-1709

"LIST WITH THE LEADER"
MISSISSIPPI. Only $7500. Screened front porch, carpeted living room 16x12, 14x14 dining room, 2 bedrooms. Washer and dryer connections, Venetian blinds, attic fan. Nice lot, large shade trees. (84).
BAWCOM, W.M. 2-year-old brick on lot 75x210 ft. 3 bedrooms, 1½ ceramic baths, kitchen with built-in oven and range. Central heating, attic fan, drapes, washer and dryer connections. Carport, storage. (40).
CUTLER
REALTY—REALTOR—DIAL FA 5-9611

COLLEGE-$10,000.
CHOICE LOCATION. 2 bedrooms. A Real Deal! Only $62. mo. Large trees on lot. WOMACK, FA 3-2770.

"LIST WITH THE LEADER"
MISSISSIPPI ST. Nothing down. 2 bedroom home. 26 ft. of cabinets, breakfast bar, panel heat, attic fan, washer connections. $7500. (27).
SHADY OAKS, W.M. 3 bedrooms 12x12, 12x12, 12x14, 12x18 living room, knotty pine kitchen with 34 ft. of cabinets, built-in oven and range. Panel ray heating, washer and dryer connections. Carport. Private well. Lot 104x-200x-144 ft. (59).
CUTLER
REALTY—REALTOR—DIAL FA 5-9611

FOR COLORED: Lovely 2 bedroom home. ONLY $5,700. See this value!
F. O. SEYMOUR
MANAGER
LESTER — SEYMOUR REALTY CO.
FA 5-4121 or FA 3-2139

"LIST WITH THE LEADER"
LOUISE ANNE. Corner lot. 3 bedrooms (14x14 each), living room 14x14, dining room 14x14, kitchen with plywood cabinets, 10x12 front porch. In an estate that must be settled. Out-of-state owners say! "Make offer"! (85).
DRAGO ST., W.M. Living room 12x18, dining room 9x15, den 12x26, 2 bedrooms, 12x12, 13x12, utility room, kitchen 15x16 with 40 ft. birch cabinets, ceramic tile counters. Knotty pine walls, central heating, air conditioning units, attic fan, blinds. Double carport. Lot 75x145 ft., cyclone fence. (58).
CUTLER
REALTY—REALTOR—DIAL FA 5-9611

FHA-VA Houses
UP TO $15,000
NO DOWN PAYMENT
110 KELLER St., W.M. 2 bedroom, 1 bath home. Lot 75x205. $7500.
203 MORELAND Dr., W.M. 2 bedroom, 1 bath home. Lot 50x150. $7500.
205 GILBERT, W.M. 3 bedroom, 2 bath home. Lot 70x120. $13,350.
210 GARDEN Dr. 3 bedroom, 1 bath home. $66.87 a month.
1303 SOUTH 8th. 2 bedroom, 1 bath home. $47.54 a month.
1721 SOUTH 8th. 3 bedroom, 1 bath home. $70.14 a month.
1707 SOUTH 9th. 3 bedroom, 1 bath home. $64.14 a month.
1413 SOUTH 10th. 3 bedroom, 1 bath home. $51.12 a month.
1412 SOUTH 10th. 3 bedroom, 1 bath home. $51.12 a month.
1508 SOUTH 10th. 3 bedroom, 1 bath home. $51.12 a month.
1107 BASTROP. 3 bedroom, 1 bath home. $68.95 a month.
306 BEASLEY. 3 bedroom, 2 bath home. $87.38 a month.
720 CAMELLIA. 3 bedroom, 1 bath home. $79.65 a month.
206 CLARK. 2 bedroom, 1 bath home. 70.14 a month.
305 CURVE. 3 bedroom, 1½ bath home. $72.52 a month.
1516 DAWNVIEW. 3 bedroom, 1 bath home. $65.38 a month.
218 MONROE DR. 3 bedroom, 1 bath home. $70.14 a month.
100 PHILLIPS. 3 bedroom, 1 bath home. $43.09 a month.
2320 SAUVELLE. 3 bedroom, 2 bath home. $87.68 a month.
1702 SPENCER. 2 bedrooms, den, 1 bath home. $76.08 a month.
803 AUDUBON, W.M. 3 bedroom, 1 bath home. $65.38 a month.
217 CARTER, W.M. 3 bedroom, 1 bath home. $65.38 a month.
318 CIRCLE DR., W.M. 3 bedroom, 1 bath home. Cash, as is, $4000.
234 DUNCAN Circle, W.M. 3 bedroom, 1 bath home. $54.98 a month.
907 EVERGREEN, W.M. 3 bedroom, 1 bath home. $50.53 a month.
FORTY OAKS Road, W.M. 3 bedroom, 1½ bath home. $74.31 a month.
208 GROSS, W.M. 3 bedroom, 1 bath home. $65.38 a month.
214 MORELAND, W.M. 2 bedroom, 1 bath home. $43.09 a month.
117 NICHOLS, W.M. 3 bedroom, 1 bath home. $75.49 a month.
102 RIDGEGROVE, W.M. 3 bedroom, 1 bath home. $53.50 a month.
615 RIVERBEND W.M. 3 bedroom 1 bath home. $53.50 a month.
410 SANDAL, W.M. 3 bedroom, 1 bath home. $50.53 a month.
105 SEAL, W.M. 3 bedroom, 1 bath home. $47.55 a month.
SHERWOOD DR., W.M. 3 bedroom, 1 bath home. $71.33 a month.
116 THOMAS, W.M. 3 bedroom, 1 bath home. $81.43 a month.
124 WESTWOOD, W.M. 3 bedroom, 1 bath home. $69.54 a month.

LOOK! BUY THIS!
No Down Payment
2 big lots, approximately 200 ft. 3 bedroom brick, only 3 years old. Aluminum screens and windows, 16x20 living room, picture window, dining area 14x18, kitchen and family room, Formica cabinet tops, huge pantry, vinyl floors, big utility, ceramic tile bath. Attic fan, wired 220. Paved. 1 block from Shady Grove School. Only $12,800, no other costs. Approximately $80 a month including everything!

Irene Reid
REALTOR—OWNER I & S REALTY, Inc.
FA 5-4373 or FA 3-1679
AND FA 5-4374
IRENE REID, FA 3-1679
JUANITA DAIGLE, FA 5-5058
EDITH YARBROUGH, FA 2-6480
THELMA BYRD, FA 2-1578

"LIST WITH THE LEADER"
NORTH Monroe Sub. Owner ready to deal on this one! Brick, 4 bedrooms, 2 baths, living room, 18x14, separate den 15x30 with fireplace, kitchen-dining area 12x25 with built-in oven and range, all stainless steel fixtures. 2 air conditioners, attic fan, Venetian blinds, drapes (valued at $500). Double carport. Large 100x170 ft., lot, large shade trees. (17).
AUSTIN, W.M. Only $9500! Very small down payment. On corner lot with 2 tremendous bedrooms. (68).
CUTLER
REALTY—REALTOR—DIAL FA 5-9611

SEEKS COLD WAR PAUSE

Soviet Premier To Plunge Into Debate Of Life

By WILLIAM L. RYAN
AP Special Correspondent

Premier Khrushchev plunges this week into one of the most important debates in his 10-year leadership of world communism.

He has pushed a panic button, and the Soviet leader will need all his resourcefulness as a politician to carry out an ambitious program requiring at least a pause in the Soviet-American cold war.

If Khrushchev has his way, the cold war pause can be fairly long. If his program bogs down again, new crises can be expected.

NEWS ANALYSIS

As its secretary, Khrushchev carries to the Communist Central Committee, hub of party power, his blueprint for dealing with economic woes which frustrate Red hopes for expansion. The committee, which Khrushchev over the years has invested with great authority, convenes Monday in Moscow to struggle with problems of the economy and disastrous agricultural failures.

Probably, Khrushchev will get his proposed remedies accepted by the committee, but obviously some in the Soviet leadership have doubts about whether they will work.

In addition, the committee will be throwing worried glances at the Red Chinese and how their anti Khrushchev polemics diminish Moscow's image in the red world. If the Chinese had their way on international Communist policy, Khrushchev's program would have little chance of succeeding.

Khrushchev views concentration on the chemical industry as the key to solving agriculture and consumer problems. This is the third time since 1958, when he began hammering on the theme, that Khrushchev has convened a full Central Committee meeting on the chemical industry.

The Soviet leader proposes to invest the equivalent of $22 billion in the next seven years in new chemical plants. He proposes to increase chemical fertilizer output from 20 million tons to 35 million annually. The United States uses 35 million tons for far less land.

The plan envisages doubling the output of plastics and sharply raising chemical fiber production.

Khrushchev's critics in the U.S.S.R. openly insist Moscow should first solve problems of distribution of fertilizer, of lack of storage space on farms, of lack of machinery to apply chemicals, and of poor delivery facilities before investing such a huge amount.

Khrushchev, meeting with his council of ministers Friday, pushed through a draft plan for 1964-1965 to "insure the priority development of the chemical industry, step up development of agriculture and further raise living standards."

If this is to go through there will have to be sacrifices which Statements by military men insist the "imperialists" are intensifying the arms race and the U.S.S.R. therefore should continue raising its defense potential.

Khrushchev's side argues that Soviet defenses, with the weapons now at hand, are invincible. The implication is that the military side can spare something for the rest of the economy. Khrushchev has said Russia and the Red bloc must have rounded economic development to compete with capitalism for dominant influence in the world.

Chinese nagging continues in the background. If he could end the public polemics, Khrushchev might have a better chance to sell all his ideas to the Communist world. The Soviet press is pleading for an end to name-calling, hinting that a new world Communist meeting might then be possible.

The jerring Chinese retort by publishing box scores of exactly how many times in the last six months the Russians have promulgated "anti - Chinese rubbish."

A Chinese accusation that Khrushchev wants an understanding with the United States may be correct in a sense.

Khrushchev does not want ideological peaceful coexistence or even to ease Red pressure in underdeveloped areas.

13 Initiated Into National Honor Society

TALLULAH (Special) — Thirteen junior and senior high school students were initiated in the Tallulah Chapter of the National Honor Society in an impressive candlelight ceremony in the high school assembly which was followed by an address by the Rev. Clark Bell.

Officers of the organization, Lynn Vanderhoogt, Russell Williamson, Linda Harvey and Lillian Loe spoke on the four qualifications for membership: character, scholarship, leadership and service. James David Caldwell, historian gave the pledge.

Mrs. J. G. Wyly, sponsor of the society, presented a lighted candle to each initiate, wearing a formal blue robe, who in turn lit a candle in the huge candelabrum on the stage. They then repeated the pledge in unison. The guest speaker, Rev. Bell gave an inspirational talk on "Rules of Life."

Those initiated in the honor society were Tim Brown, Norma Coltharp, Margaret Ann Lewis, Billy Tullos, Ronnie Alexander, Archie Fairbanks, Donald Lee, John Sherwin, Stewart Sprague, Alvin Watts, Arthur Bray, Betty Jean Cook and Alyce DeMoss.

RED REPRESENTATIVE

TOKYO (AP) — Peking Radio has reported Red China Foreign Minister Chen Yi will represent his country at the Kenya independence ceremony at Nairobi Thursday.

wear FALSE TEETH?
eat, chew, smile with
REGULAR OR HEAVY GAUGE
EZO DENTAL CUSHIONS
Helps keep seeds out . . . plate snug
Helps ease pressure on gums
Helps prevent clicking
AT YOUR DRUG STORE • MONTH'S SUPPLY 60¢
ADV.

ROBERT C. SNYDER

Tech Professor Will Speak At Banquet Here

Featured speaker Dec. 10 at the combined annual banquet of the Ouachita Teachers' Association and Classroom Teachers' Association will be Louisiana Tech English professor, Robert C. Snyder.

His topic, according to program chairman F. D. Woolie, will be "While Waiting, Justice Sleeps."

An apologist for conservatism in government, Snyder has spoken widely in northeast Louisiana and his appearances include several in the Twin Cities.

The program is set for 7 p.m. at the Paragon Club.

The speaker holds the B.A. degree from the Florence, Ala., State Teachers' College, and obtained the M.A. degree from Western Kentucky State College. He has done additional graduate study at Vanderbilt University, the University of Alabama and the University of Mississippi.

Snyder currently serves as editorial critic for Engineering College Magazines, Associated, reviewing publications from 51 college and university campuses in the United States and Canada.

Veterans Group Meets Monday

A regular meeting of Leo Terzia Barracks N. 3279 will be held at 7 p.m. Monday at the American Legion Home on Forsythe Avenue, Mario E. Dupont, national deputy chief of staff, announced Saturday.

All World War I veterans are invited to attend the meeting, and join the organization.

New Strong Viet Nam National Figure Emerges

[illegible] (AP) — In this remote coastal town, the man who is fast becoming South Viet Nam's most popular figure wound up with spectacular flourishes Saturday a stumping tour of villages and hamlets near the Communist border.

His swashbuckling manner captivated villagers. His words came through forcefully. With a joke, he answered catcalls. Students lugged him on their shoulders.

Some saw potential danger in him; others said he is just what South Viet Nam needs.

He is Maj. Gen. Ton That Dinh, 37, a hero of the coup that toppled the regime of President Ngo Dinh Diem and his brother Nhu Nov. 1-2.

Dinh gave his final speech of the tour from a balcony at provincial headquarters in Hoi An, 150 miles southheast of Communist North Viet Nam.

Finishing with a characteristic flurry of gestures, Dinh stood back as 5,000 students burst into cheers. Then the students charged up the steps, hoisted him to their shoulders and carried him off.

As he passed through the crowd, he called out:

"I am not a politician as some of you newsmen seem to think."

But the fact is this boyish-looking military officer is emerging as the strongest national figure in Viet Nam.

Since the deaths in the coup of President Diem and his brother the country has been under the control of a revolutionary junta headed by Maj. Gen. Duong Van Minh and Maj. Gen. Tran Van Dong.

In the junta, Dinh is a second vice chairman, security minister and commander of the Vietnamese 3rd Army Corps.

He led the army units that stormed Diem's palace during the coup and is credited with engineering the revolt, despite the fact he had served as the military governor of Saigon under Diem and Nhu during the Buddhist religious crisis.

HOME OWNERS
On 1st and 2nd mortgages you may qualify to borrow any amount
MONEY
$800 to $10,000
PAY ALL YOUR OLD BILLS AND HAVE ONE LOW MONTHLY PAYMENT!
LOANS MADE ANYWHERE IN LOUISIANA
DIAL FA 5-0595
Eastern Mortgage Co.
416 Grammont
Monroe, La.
Name
Address
City
State Phone

Make every day a holiday for her!

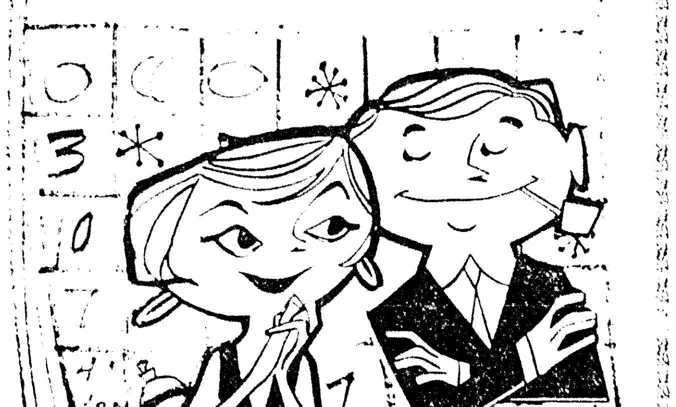

Westinghouse ROLL ABOUT Dishwasher
Washes every dish twice . . . rinses 3 times!

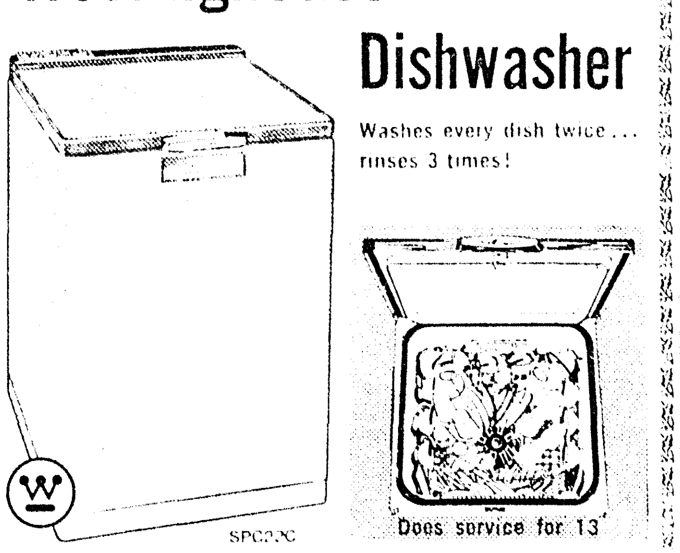

Does service for 13

IT'S PORTABLE.... NO INSTALLATION!
Her holiday from dishwashing lasts forever when she has a ROLL ABOUT. Hands never touch water from table to dishwasher. ROLL ABOUT takes the work out of dishwashing. Hand-rinsing is done by a First Wash and Power-flush Rinse. Washes every dish twice, rinses 3 times, and dries drier . . . even cleans and dries itself. You can be sure . . . if it's Westinghouse.
BUY IT TODAY... USE IT CHRISTMAS DAY (and relax)
EASY TERMS $159.80 WITH TRADE
Haddad Hardware
PHONE FA 3-9689
Appliances Hardware Sporting Goods
NORH 5TH AT PINE—OPEN Every Nite Till Xmas

Christmas Without Music would not be Christmas!
★
Ask Anyone Who Has A Piano . . .
STEINWAY
A FAMILY PIANO MADE BY A FAMILY For Over 110 Years

Here is where you make an investment in happiness, yielding lifetime joy in music. Hear the piano of lasting value, the immortal STEINWAY.
As Illustrated $1995.00
Others From $1595.00
Good Rebuilt & Refinished UPRIGHT PIANOS 99.95 UP
"One of The South's Leading Music Stores Since 1946"
PAUL HEWITT MUSIC
1312 Louisville [illegible] 3131

SHOP 9 AM–9 PM
PRICES IN EFFECT MON., TUES., & WED.
Barker's
SATISFACTION GUARANTEED or your money Cheerfully Refunded

TOYS! TOYS! TOYS!
Most Complete Stocks... Biggest Discount Prices

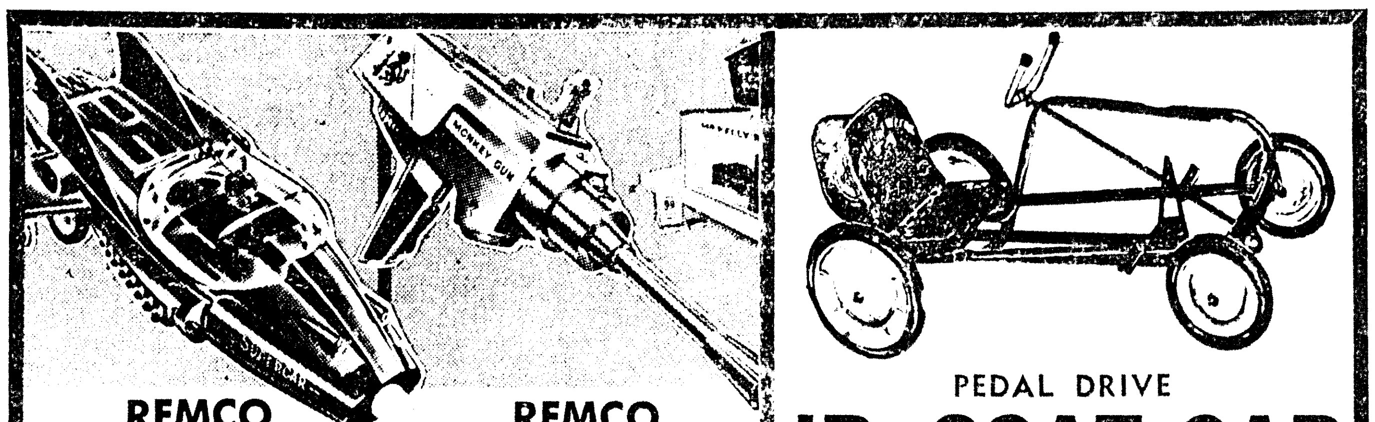

REMCO SUPER CAR 2.97
Sugg. List 6.00
Fully automatic pilot super car. Takes any course you select. 8 predetermined courses you can take. A fine Xmas gift.

REMCO MONKEY GUN 2.97
Sugg. List 6.00
Three guns in one, including pistol, tommy gun and rifle grenade, motorized sound effects. As advertised on television.

PEDAL DRIVE JR. SCAT CAR 7.97
15.95 VALUE
Sturdy frame constructed of 3/4" steel tubing with heavy duty front end. Nylon bearing pedal drive and adjustable to 3-positions. Semi-pneumatic puncture proof tires. Airplane type steering wheel, retractable plated footrests.

FAMOUS TONKA TRUCK SALE!!

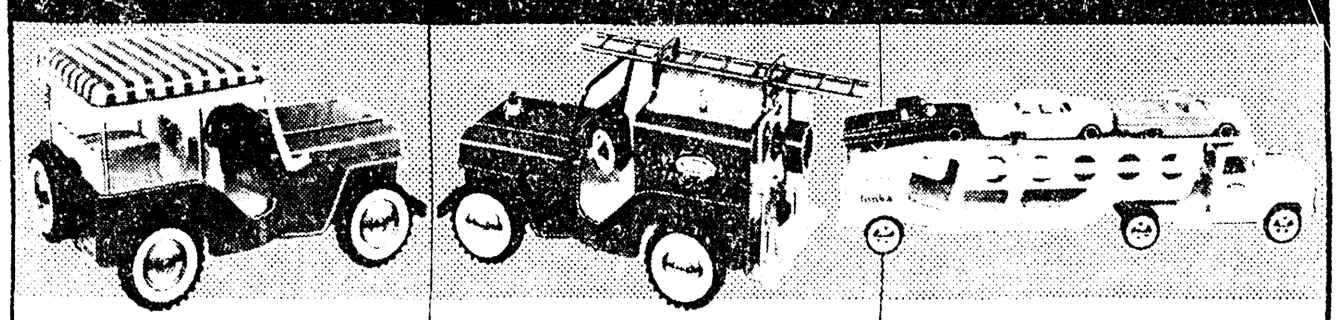

TONKA 'JEEP' SURREY 1.97
Comp. 3.50 Value
The fanciest way to travel . . . Gaily striped seats and top are contrasted with white cloth fringe on top. White walls and shiny chrome wheel discs. Spare tire.

TONKA 'JEEP' PUMPER 1.97
Comp. 4.00 Value
A remarkably life-like toy . . . Hose, pulls out of the tank, squirts water when the Pumper is attached to a garden hose. With light and steering wheel.

TONKA CAR CARRIER 4.88
Comp. 8.00 Value
Really four toys in one! Includes three scale model plastic cars or trucks. Lever positions ramp for loading or unloading. Genuine rubber white walls.

MATTEL, INC. TOYMAKERS
NEW TALKING CHARMIN' CHATTY 10.97
Comp. 20.00 Value
A favorite little playmate for your little girl. Chatty says a hundred different things with just a pull of her Chatty-ring. You've seen her on television. She's as cute as a button and a perfect gift.
USE OUR CONVENIENT LAY-A-WAY PLAN!

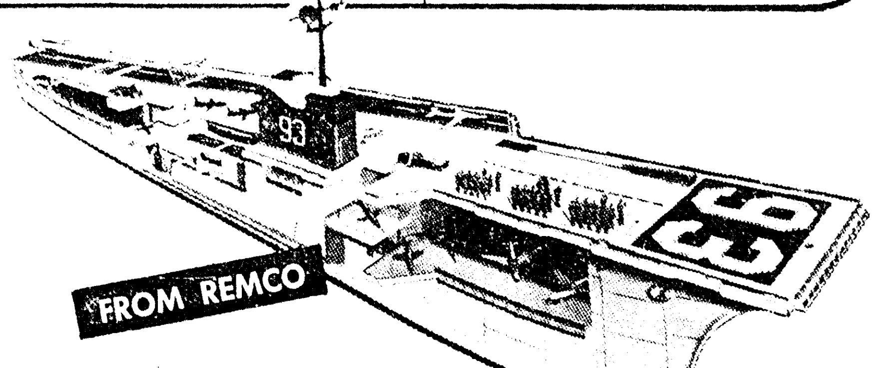

FROM REMCO
MIGHTY MATILDA CARRIER
AS SEEN ON TELEVISION . . . PRICED FOR GIFT GIVING!
35" long realistic nuclear Air Craft Carrier. Features include moving elevators and rocket missiles. Battery operated. From famous Remco. Makes an ideal Christmas gift for your favorite little boy.
7.97
Comp. 15.00 Value

Your Choice Value from Our Sports Dept.

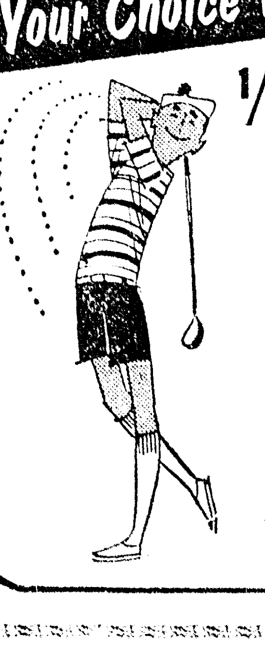

1/2-DOZ. GOLF BALLS WITH INDOOR PUTTING DISC OR GOLD PLATED TEES WITH HOLDER . . .
3.44 EACH
Fill your favorite golf-lovers stocking this Christmas with one of these sportive gifts. For both indoor and outdoor playing. A real buy. Cut proof guarantee. 85 + compression.

REAL ESTATE FOR SALE

(75) Houses

FOR COLORED: (2) modern houses. 1716 and 1718 Crawford, W.M. In excellent location. Price $8,000.

F. O. SEYMOUR
MANAGER
LESTER — SEYMOUR REALTY CO.
FA 5-4121 or FA 3-2139

GIVE
YOUR FAMILY
A HOME
FOR CHRISTMAS

GIVE YOURSELF the opportunity to become the proud owner of this 3 bedroom Colonial brick home on Northside. 2 full baths, living room, dining room and paneled den. Year round air conditioning, fenced yard. Play house and brick terrece.

YOUR FAMILY will enjoy this spacious 2-story solid brick home at 1503 PARK AVE. Downstairs: has entrance hall, living room, library, dining room, sun porch, kitchen and bath. Upstairs: has, 4 bedrooms and 1½ baths. 125x230 lot with large Pecan trees.

FAMILY living will be more enjoyable in this large 2 bedroom home at 2305 MYRTLE. Separate dining room, living room and paneled den with built-in sofabed. Custom kitchen features built-in oven and range.

A NICE 2 bedroom white frame home with living room, dining room, kitchen, plumbed for washer and dryer. Only $8,000. 206 K St.

HOME VALUES were never better than right now. See this lovely home. 302 Fortune Dr. Price Reduced! Appraised for $21,000. — Move in for $400. and assume loan. — Approximately $17,000. 1600 sq. ft. of living area. 3 bedrooms, 2 baths, air conditioned.

FOR A NEAT well kept 2 bedroom, den home you want beat this one. Built-in oven and range, dishwasher and doubble carport. $350. down, $62. month. 603 MATTHEW.

CHRISTMAS this year will be a happy occasion as you enjoy your first Christmas in this new modern contemporary 3 bedroom, 2 bath brick. All built-ins. See Today! SPEED AVE.

TO MEET your needs and pocketbook, we have this one at 1010 NORTH 5TH. Must sell to settle estate. 3 bedrooms, bath, living room, dining room, breakfast room, screen porch. $7,500.

UNDER CONSTRUCTION ... Buy Now and Choose Colors. LEXINGTON BLVD., Air condtioned 3 bedroom, 2 bath brick. All built-ins.

PRICE REDUCED ... 1712 SPENCER.. Only $500. moves you in this 3 bedroom, 2 bath brick. Carpeted 11 x 17 living room, air conditioned units, landscaped 75 x 150 lot.

QUAINT 2 bedroom home at 601 SOUTH 4TH. Price Reduced. Only $300. makes the move with $57.66 monthly payments.

COMMERCIALS

CYPRESS ST., W.M. Commercial lot. $6,000.

LOUISVILLE AVE. Lot 100x150. Will sell, lease or build.

FOR LEASE or sale brick building, 2900 sq. ft. plenty parking space. Located on Cypress, equipped for grocery store if desired.

TOWER DR., 160 ft. corner lot. Make offer, owner will finance.

ACREAGE & LOTS

3.5 ACRES. Large trees. Close in. $4,000.

5.3 ACRES Large trees. Close in. $5,500.

5 ACRES just off Swartz blacktop. $1375.

BEAUTIFUL tree studded lots, close to Swartz school. $1250. Excellent Terms!

10 ACRES on PRAIRIE RD. $7,500! Excellent Buy!

300 ACRES on Southside. Frontage available on Highway 165 and new 165 bypass. Residential lots. Commercial or industrial tracts available with railroad frontage.

PECAN DR. 75 ft. frontage. $1850.

OLD BASTROP RD. 150x665, $1195; 187x-665. $2575 — Terms.

LOVE RD. 165x400. $2750.

CARTER
REALTY CO.
REALTORS OFFICE FA 3-6637
FA 5-4483 or 322-1162

NO DOWN PAYMENT—ANY FHA OWNED HOME PRICED UNDER $15,000!

AUBURN AVENUE — Excitingly modern — here's a lifetime home with character, personality, and individuality! 3 big bedrooms, 2 tile baths, family room, formal living room, centrally heated and air conditioned. Better your family's way of life — Call today to see this fine home!

1804 LEXINGTON — CHRISTMAS DAY or any day you will be proud to welcome family and friends to this well-appointed 3 bedroom brick home, corner lot across the street from Lexington school and Churches, on bus line, close to everything. $450 down — payments less than rent!

WALLS-WILLIAMS RD., W.M. —There's real value in this spic and span 3 bedroom, frame home on ½ acre of tree covered land, separate dining room, screened service porch, hardwood floors, an excellent buy — and easily financed!

STUART AVENUE—Gracious living is the keynote in this quality 3 bedroom brick home. Separate dining room, den, 2 baths, carpet, drapes, and central heating and air conditioning, large beautifully planted lot. Excelent residential area. Priced to sell!

3112 LEE AVENUE — Price reduced on this attractive 2 bedroom cottage, separate dining room, in excellent repair, just $7,250 with small down payment!

ORLEANS STREET — Lexington School Area. An outstanding 3 bedroom, 2 bath and den home near all Northside schools and churches, central heating and air conditioning, carpeted throughout, drapes and built-in kitchen. Over 1700 sq. ft. of living area. Put this one on your "must-see" list!

BAYOU LIVING — At its best, 2 bedroom and den brick home, fronting 100 ft. on Bayou DeSiard in college area, hardwood floors, double carport, 1½ baths. A real buy at just $16,000!

NORTHSIDE DUPLEX—Walking distance of town, bedroom-living room, dining room, bath, and kitchen each unit. Good income, zoned B-3, Priced at just $13,500!

2001 LOOP RD. — Ideal for small family. This 2 bedroom, masonry home leaves nothing to be desired, central heat and air conditioning, drapes, tile bath, beautifully landscaped corner lot in best Northside residential area. We're happy to show at anytime!

SOUTHSIDE DUPLEX — excellent income property, fully furnished, 2 bedrooms, living room, bath and kitchen each side, 1½ tons air conditioning each unit. Good tenants, excellent income. See this top notch investment property today!

ACREAGE — 15 acres, undeveloped on Parker Rd. A real buy at $8,750!

Faulk & Foster
"ACTION BROKERS"
Office FA 5-4666 Ouachita Bank Bldg.
Marion LaSuzzo Slavent, FA 2-2425
Morris Haas Jr., Mgr., FA 2-9738

REAL ESTATE FOR SALE

(75) Houses

BY OWNER. 3 bedroom brick, 4 acres. Central heat, attic fan. Pine Ridge Rd., W.M. Ph. for appointment, 322-3615.

TRY AS YOU WILL

YOU'LL FIND this home-value hard to equal! Just pay a very small equity and assume low, low payments of $64 including insurance and taxes .... and you become the happy owner of this home on Butler Ave., just a block of Claiborne School, W.M. Features include 3 bedrooms, forced air and panel ray heating, attic fan. Carport with storage room. Why not see this one today!

FAMILY PRIDE?

QUALITY CONSCIOUS? Then we suggest you see this home located in beautiful Sherwood Forest, W.M., on Oakwood Dr.! This brick home not only is centrally air conditioned and heated, but in addition, it has 3 bedrooms (one has built-in dresser), 2 ceramic tile baths (one has built-in vanity), and kitchen complete with built-in oven and range. Full price is only $13,350 with very good terms. Call early on this one!

THAT'S RIGHT!
JUST $175!

YES, This home is easy on the pocketbook — already financed — just pay $175 down and assume present loan, with monthly payments only $62 a month including insurance and taxes. Features 3 bedrooms, panel ray heating, attic fan. Carport with storage room. Located 408 Sandal St., W.M.

BUTLER
REAL ESTATE
AND CONSTRUCTION
REALTORS DIAL FA 3-1341
NIGHTS CALL FA 3-4906, FA 2-2488

"LIST WITH THE LEADER"

FOR SALE or will trade for house on Glenmar or Northside. Sherwood Dr., 3-year-old 3 bedroom, 2 bath brick. 1650 sq. ft. of heated area, 3 bedrooms 14x15, 13x15, 13x15, 2 ceramic baths, dressing table, 15x20 living room, 15x18 cherry paneled den, 10x15 kitchen with cherry cabinets, built-in oven and range, large storage room, separate utility 9x10. Centrally heated and air conditioned. Double carport. Fenced back yard, landscaped lawn. (86).

NO MONEY down. Garden Dr., Brick wainscot home near Lexington. 2 bedrooms 12x12 each, 14x12 living room, kitchen 10x12 with 18 ft. of cabinets. Panel ray heating, attic fan, washer connections, blinds, drapes. Carport, outside storage. (88).

WESTERN DR., W.M. Shady acre lot. Brick, 3 bedrooms, 2 ceramic baths, dining room, kitchen-family room, with built-in oven and range, disposal, refrigerator, 35 ft. of cabinets! Centrally air conditioned. Double carport. Appraised $24,000 balance $18,500. $500 down, assume loan. (171).

CUTLER
REALTY—REALTOR—DIAL FA 5-9611

REAL ESTATE FOR SALE

(75) Houses

"LIST WITH THE LEADER"

DAWNVIEW DR. 3 bedroom, 1½ bath brick. Living room-dining area combination, 20 ft. kitchen with built-in oven and range. Central heating, attic fan. Corner lot 75x150, fenced on sides. Priced right! (26).

MARIDALE, W.M., Country Club Area. Air conditioned and centrally heated brick home. 3 bedrooms (12x12, 12x14, 12x12), 16x14 living room, 16x12 kitchen-dining area, natural finish cabinets. Attic fan, blinds, drapes. Carport. Lot 100x150 ft., cyclone fenced back yard. (108).

CUTLER
REALTY—REALTOR—DIAL FA 5-9611

HOLIDAYS
AHEAD

Act Now And Be Settled In Time To Enjoy CHRISTMAS In Your OWN HOME

PINK BEAUTY

1308 WAREN DR., W.M. (3) beautifully carpeted bedrooms, carpeted living room and dining area. Centrally heated and air conditioned. Drapes throughout this lovely brick home. Sunny kitchen with cabinets galore, electric stove and dishwasher. Double carport with utility room and storage. CALL TODAY!

REDUCED

101 DIXIE DR. W.M. New price. Only $14,700. CALL TODAY and let us show you this lovely 3 bedroom brick home. Central heating, attic fan, drapes. Carport and storage. Workshop and covered patio. Cruse Water.

SPACIOUS

1407 AUBURN. Elegant 3 bedroom, 2 ceramic tile bath brick. Situated on large well landscaped lot with fenced back yard. 3 beautiful carpeted bedrooms, CARPETED living room and dining area. Family room and cheerful kitchen that features: dishwasher and garbage disposal. Central heating and air conditioning. Double carport. CALL TODAY!

SOUTHSIDE BEAUTY

1609 DAWNVIEW. Lovely 3 bedroom and den home. Only 3 years old. Paneling throughout except in bedrooms. Entrance foyer, central heating, separate utility room. $600. down and assume present loan.

LIDA BENTON

ELEMENTARY SCHOOL is across the street from this attractive 5 room home. Fenced back yard. Drapes, blinds and AIR CONDITION UNIT. $6,000. 3502 LEE AVE.

WOODMOUNT SUB.

LOCATED ON Swartz Rd. Near Swartz Elementary School. Large 100 x 300 wooded lots. Your plans or ours. 3 bedroom, 2 bath homes. Priced $13,000. to $15,000.

OUACHITA
REALTY
FA 2-5583 or FA 2-7252

READY FOR CHRISTMAS

2305 Amalia Drive, Forsythe Park Subdivision.

3 Bedrooms, 2 full baths, paneled kitchen and family room. Double Carport. Paved street and sidewalk.

BUY NOW AND SELECT COLORS!
FA 2-3124

NEARING COMPLETION

Parkwood Subdivision - West Monroe

3 BEDROOM brick veneer. Living room, formal dining room, large walnut paneled family room, 2 complete ceramic tile baths, separate breakfast area. Wife-saving built in kitchen including dishwasher. Intercom system, central heat and air conditioning. Large storage and utility room. Corner lot, 80 x 250. Excellent financing available.

FOR SHOWING CALL FA 2-5453

TROY & NICHOLS
"LIST WITH CONFIDENCE"

May we just do without the adjectives? Several of the following listings could be described as—"glamorous" — "elegant" — "truly lovely", but we'll just give you facts and leave the exclamations to you. Let us assist you in finding the home that meets your requirements.

PREFER MONROE?

PARK AVENUE — Best section, old house. Brand new fixings, - roof - paint-paper. A large comfortable home for only $12,500. FHA financing available.

KATHERINE DRIVE. — Wood-burning fireplace. Built in oven and range. 3 bedrooms, 2 baths. This one you must see.

MILTON — 3 bedroom brick, 2 bath, new carpeting. Clean — ready for occupancy.

SPENCER — 3 bedroom. Larger than most. Good closets and built-ins. Convenient to neighborhood stores, churches, and 4 schools.

1311 SOUTH 1st — Like new, 3 bedroom, 2 bath home. Corner lot. $12,000 with $400.00 down.

PERSHING PLACE — 3 bedroom, 2 bath — Extra nice at $14,900 FHA.

2704 SOUTH GRAND — 3 bedroom brick — Glassed in front porch. Let us show.

GEORGIA STREET — 3 bedroom brick — Built-ins, easy to buy.

LEE COURT — FOUR bedrooms, 2 baths, central heat, asbestos siding, carport, large lot.

1106 SOUTH 6th — 2 bedroom and den. To be redecorated. Small down payment, easy to buy.

LAKESHORE — Like that area? We've got 2 beauties, one on the bayou, both have 3 bedrooms and 2 baths. See them both and take your pick.

BAYOU FRONT — White brick, 3 bedrooms, 2 baths — Too many features to mention. If you like the bayou and who doesn't, you should see this one. You are bound to like it.

COLLEGE AVENUE — 3 bedrooms, one can be used as den, separate garage, large lot with trees.

FORSYTHE AVENUE — 2 bedrooms and den. Almost no down payment and take up notes.

308 BRES — 3 bedroom home, vacant, convenient, and close-in.

1704 SOUTH 7TH. Redecorated 2 bedroom brick. Excellent condition. ONLY $8,500.

EMERSON ST. — 3 bedroom, fireplace, carpeted, built-ins, 2 baths and double carport.

SOMERSET DRIVE—like new. 3 bedrooms, 2 baths, family room, double carport, air conditioned.

HOW ABOUT WEST MONROE?

THOMPSON ST. — 2 bedroom home. Needs a little fixing, but only $7600.

LINCOLN ROAD — 2 bedroom home in excellent condition.

WESTERN HILLS — Already financed. 3 bedroom with built-ins. Almost no down payment and assume loan.

GROSS ST. — Excellent condition. 3 bedroom brick. A bargain for only $300 and assume loan of less than $11,000.

THOMAS ST. — Quality plus. 3 bedroom brick, central heat and air.

WEST HIGHLAND — Like new 2 bedroom brick with den. Woodburning fireplace and double carport.

309 PELICAN — 3 bedroom solid brick with built-ins. No down payment.

LAZARRE ST. — Excellent buy, 3 bedrooms and separate den. 2200 sq. ft. living area. New roof, aluminum siding, redecorated and only $12,000.

McNEIL ST. — Nice 2 bedroom frame with carport. Nothing down to veterans.

PLUM ST. — 5 unit apartment. Income $265 monthly. Small amount of cash needed to swing the deal.

RURAL PROPERTY, ACREAGE, COMMERCIAL PROPERTY

SLOCUM ROAD — Nice 2 - bedroom home on over an acre lot on blacktop road. Small down payment on new FHA loan.

GREEN ROAD — 3 bedroom home on 19 acres.

PINERIDGE ROAD — 3 bedroom home on 2½ acres.

WHEELER - WALKER ROAD — Near Swartz. 2 bedroom home on 4½ acres.

RIVERTON — 7 acres on Ouachita River with 6 room tenant house.

703 WINNSBORO ROAD — Good service station site. Easily accessible.

LOT ... West Fairway, Forrest Park Addition, W.M. Build your home on this fine lot for $4,000.

This is really just a sampling; just enough to get your attention. We can help you best if you will pick up the phone and call. Give us your specifications. If we haven't got the right place on the list, will get it for you. Our services cost you nothing. On the contrary, it's a pleasure to serve you.

We can offer several FHA and VA owned houses with no down-payment. Now is the time to buy. CALL US TODAY!

WE HAVE OTHERS

TROY & NICHOLS REALTY, INC.
REALTORS PHONE FA 5-2625
NIGHTS AND SUNDAYS CALL
Mrs. Bobbye Galloway, FA 2-0747 — Nita Brinson, FA 2-8206
Karl Solomon, FA 3-2211 — Vernon Maxwell, FA 2-5570

DENNIS THE MENACE By Hank Ketcham

"GEE, I DIDN'T KNOW SOME BIRDS FLY AT *NIGHT*! I BETTER FILL MR. WILSON'S BIRD BATH!"

REAL ESTATE FOR SALE

(75)—Houses

BY OWNER 3 bedroom brick, North Monroe Subdv. Built-ins, sliding glass door. $9,400 bal., 17 yrs. to pay, $77 mo., $600 down. FA 3-5222.

ALREADY FINANCED

LARGE 2 bedrooms, den home. Auminum siding. Large corner lot, fenced. Corner WARREN DR. and ARKANSAS RD., W. M. $12,200.

C. E. BUCKLEY, FA 3-1195

MONROE

1516 Dawnview — 3 bedrooms, 1 bath.	$65.36
1007 South 7th — 2 bedrooms, 1 bath.	$47.55
1500 S. 10th — 3 bedrooms, 1 bath.	$47.55
100 Phillips — 3 bedrooms, 1 bath.	$43.09
213 Fairbanks — 3 bedrooms, 2 baths.	$82.00
2311 Sauvelle — 3 bedrooms, 2 baths.	$80.94
1702 Spencer — 2 bedrooms, den.	$76.08
305 Curve — 3 bedrooms, 1½ baths.	$72.52
206 Clark — 2 bedrooms, 1 bath.	$70.14

WEST MONROE

815 New Natchitoches Rd. — 3 bedrooms, 1 bath.	$53.80
102 Ridge Grove — 3 bedrooms, 1 bath.	$53.50
Sherwood Dr. — 3 bedrooms, 1½ baths.	$72.52
2501 Jersey — 2 bedrooms, 1 bath.	$80.25
108 Pelican — 3 bedrooms, 1 bath.	$43.09

WE HAVE KEYS TO ALL FHA OWNED PROPERTIES CALL US ...

LEDOUX REALTY
OFFICE FA 5-0481
Steve Gibson, FA 5-1301
Bill Ledoux, FA 5-8884

REAL ESTATE FOR SALE

(75)—Houses

"LIST WITH THE LEADER"

NEW LISTING

OAKLAWN Dr., Town & Country Sub. 2-year-old brick, 1500 sq. ft. 3 bedrooms 12x12, 12x12, 12x14, double closets, 2 ceramic baths. Living room 12x14 with built-in China chest, double sliding glass doors, den 10x15, fireplace, kitchen with 32 ft. of birch cabinets, built-in Magic Chef oven and range, built-in bar. Centrally air conditioned and heated, washer and dryer connections, drapes. Double carport. Lot 92x102x150, covered patio, white fence, 8 large oak trees. (169)

NEW LISTING

TO BE moved. Filhiol St. 2 bedrooms (16x14 each), walk-in and double closets, 18x14 living room, 14x10 dining room, 20x14 kitchen with 18 ft. of cabinets. Hardwood floors, attic fan. (168)

CUTLER
REALTY—REALTOR—DIAL FA 5-9611

"BUY A HOME FIRST"

509 WASHINGTON W.M.

3 BEDROOM home with built-in kitchen. On large lot. Only $12,500. Minimum down payment.

224 HEIGHT, W.M.

ONLY $10,800 with minimum down payment 3 bedroom, 1½ bath air conditioned home. Carpeted living room and master bedroom. See this!!

CALHOUN

PINE GROVE ACRES. 2 acre lot with beautiful 3 bedroom, 1½ bath brick home.

RUSSELL & HAZEL
"The Symbol of Service & Quality"
FA 5-1706 Days—Nights Call
Bobby Russell, FA 2-9667
W. A. Whitfield, FA 3-9627

IRENE REID

NORTH

NORTH Monroe. Centrally air conditioned and heated, brand new brick home! 4 bedrooms, 2 ceramic tile baths, family room. Carpeted living room, birch paneled kitchen with built-in oven and range, utility plumbed for washer and dryer. City sewerage, paving paid. All this for only $18,500. Approximately $200 down and closing costs. All you need is to qualify credit and salary wise. Call us to show, we have the key!

NORTH 3RD. Older home, completely redecorated. Lot 75x150. Only $10,500. Near Forsythe Park.

DOWNEY LANE. 3 bedrooms, living room, dining room, kitchen, bath, beige brick. Very comfortable. Very good condition. Carport with pull down doors. Hardwood floors, floor furnaces. Near Neville School.

NORTH Monroe, a few blocks from Neville, just off Forsythe. 3 bedrooms, 2 baths, living room, separate dining room, kitchen, screened living porch. Neat as a pin. Centrally heated, 3 air conditioning units, drapes. Lovely landscaping. We have the key!

REDUCED!!

SPEED Drive. Contemporary and colorful modern! 3 bedrooms, 2 baths, built-in kitchen, separate dining room, separate living room, separate family room. Patio, utility. Ceramic tile foyer with exposed brick walls and planter. This is a magazine house full of beauty and plenty of comfort. Central heat and air. On a lovely 100x180 ft. lot.

FORSYTHE Ave., on the water. 3 bedroom, 2½ bath brick home with built-in kitchen. Located on approximately 1 block of ground, facing 200 ft. on the water. Must be seen to appreciate. Beautiful view from front and back. Call us to see!

JAMAR Heights. Brand new "old" brick colonial with white columns. You'll love this! Carpeted living room 22x16, dining area and family room 16x28, kitchen 10x16 with all the built-ins, dishwasher, disposal, corlon floor, utility with washer and dryer connections. 2 beautiful ceramic tile baths, the 3 bedrooms are 13x15, 14x16, and 12x14. Double carport. Central air and heat. We have the key. Call us!

NEW LISTING

ROCHELLE, just off Riverside, 2 bedroom home with living room, dining room, kitchen, bath. Only $5000. Act quick!

REDUCED!!

FOR QUICK sale. Located on beautiful Valencia St., just off Pargoud Blvd. $489 down, no other costs. Total sales price $16,300. A lovely red brick cottage with 3 bedrooms, family room, kitchen and dining area, food bar, lots of cabinets, utility, 3 tons of air conditioning, piped and insulated for central air conditioning (very nominal cost to convert). Call us for more information!

WILL TRADE

REDUCED FOR quick sale to $26,500. Dogwood Dr. Beautiful pink brick, 3 bedrooms, 2 baths, dining, living room, kitchen with all the built-ins, carpets. Beautiful trees, lot 100x150. Call us for appointment to see!

SAUVELLE. A real beauty for $14,000! Only 3 years old, red brick. Large living room, dining and family room, bath, 3 bedrooms, pretty kitchen. Central heating. ½ block from the bus. Call us to see! Only $500 down and closing moves you in!

FRANCIS PLACE. 3 bedroom, 2 bath home. Only $17,000. Call us to see! Vacant!

PARK Ave. Here's a buy for $11,900! Owner will pay all costs of closing this loan, $82 a month. Completely refinished inside and out. On 75x-150 ft. lot. Only a block from the Jewish temple.

NORTH

SPEED Drive, under the trees! You'll love this Roman brick in the fine home class. Only 9 years old. Beautifully landscaped grounds with trees, patio. Double carport. Separate living room, separate family room with wood-burning fireplace, large kitchen, entrance hall, 3 bedrooms, walk-in closets, 2 ceramic tile baths, storage. Attic fan, central heat and air, draped. Wonderful condition. Beautiful neighborhood, fine neighbors. Just a stone's throw from churches and schools in the finest neighborhood. Vacant. Call us to see.

BRICK HOME, 50 ft. off Lexington, across the street from Good Shepherd in Lexington Area. 3 bedroom brick, air conditioned, centrally heated, nice kitchen. One bedroom paneled, pretty bath, nice closet space. Carport with storage. Fenced back yard. In perfect condition. Will sell G.I., pay only your closing costs, or on local loan, or on an assumption loan. Call us to see this wonderful buy.

PRICE REDUCED

ANN St. Red brick on the corner. Blown-in insulation, gutters and downspouts. Finished double carport. Large living, dining, kitchen with built-ins, 2 baths, 3 bedrooms, family room. Central heat and air, draped. This home has everything. Approximately 1900 sq. ft. of heated area. Selling for less than $26,000 for this 4 - year - old home with its established lawn and trees.

WANT A really pretty older brick colonial home? Here it is, with over 1900 sq. ft. of heated area. On lot 100x150, most attractive! Carpeted living room with matching drapes, birch family room, beautiful kitchen with turquoise built-ins, 2 ceramic tile baths, 3 bedrooms. Double carport. Central heat and air. Lovely office off the carport with an extra large storage room.

SPENCER St. For $18,500 you can't match this buy anywhere in Monroe! 3 bedrooms, 2 baths, living room, large kitchen, enclosed porch. Corner lot. Ceiling fans, central heating, 4 tons of air conditioning, draped. Most convenient and a wonderful buy!

FRANCIS PLACE, block from the school. What a beauty for Mother to live with the family, with all this convenience! 4-years-old, red brick. Beautiful pink Formica kitchen with all the built-ins, carpeted living room, dining, carpeted family room, utility, 3 bedrooms, 2 tile baths. Central heat and air, well insulated, beautiful drapes. Fenced back yard, well landscaped.

BLOND brick, North Monroe. Corner lot on Emerson St. All electric kitchen, gold carpeted living and dining. Double carport. Huge utility and storage. Entrance hall, 4 bedrooms (one paneled), 2 beautiful baths.

PARK Ave. An older blonde brick large home. 3 bedrooms, separate dining, living, and kitchen. Corner lot. Only $14,500. Bus at the door. Fenced back yard.

POINT DR. 4 bedroom brick. It's a beauty!

ELIZABETH ST. 3 bedroom brick home. Separate dining room. Only $13,550.

STUBBS AVE. Large 3-story brick home. Convert into apartments. Close to everything. Call us for information.

A BEAUTIFUL home and only 5 years old. Very desirable! Near Bayou DeSiard Country Club. On lot 200x375, full of pecan, live oaks, and other wanted permanent trees. Unusual interiors. Walk into the foyer covered in gum metal grasscloth, into a most convenient kitchen with all the built-ins, large family room, beverage bar, beautiful 31 ft. living room with wood-burning fireplace and wall murals. 2½ baths, 2 dressing rooms, full of closets and storage, 3 bedrooms, all large. Centrally heated and air conditioned. Call us for appointment to see.

WE HAVE KEYS TO ALL FHA AND VA HOUSES —CALL US FOR INFORMATION

IRENE REID
REALTORS — OWNER — I & S REALTY, INC.
FA 5-4373, FA 3-1679, FA 5-4374
IRENE REID, FA 3-1679 — THELMA BYRD, FA 2-1578
JUANITA DAIGLE, FA 5-5058 — EDITH YARBROUGH, FA 2-6480

REAL ESTATE FOR SALE

(75) Houses

BY OWNER. W.M. Large 2 bedrooms. Seperate dining room, double carport with work shop. $50 down, assume notes of $63.76 Mo. Ph. 396-2613.

"LIST WITH THE LEADER"

NEW LISTING

CORNER Curve and Lincoln. 4-year-old brick, 1600 sq. ft. 3 bedrooms baths with glass enclosed showers over tubs. Living room 16x16, kitchen - family room 32x14 with 38 ft. of birch cabinets, snack bar, built-in oven and range. Central heat, 2½ tons air conditioning, attic fan, washer and dryer connections, drapes, acoustical tile ceilings. Double carport. Landscaped 100x155 lot. (133)

NEW LISTING

ARLINGTON, W.M., Country Club Area. New charcoal grey brick with 1761 sq. ft. Living room 15x14, kitchen 12x14 with 24 ft. of birch cabinets, built-in Caloric oven and range in island, snack bar (very modern—step-saving), birch paneled family room-dining area 20x14 with sliding glass doors to patio. 3 bedrooms 15x14, 14x11, 11x11 with sliding door walk-in closets, 2 ceramic baths, built-in dresser. Central air conditioning and heating. Double carport. Lot 100x150, fence on back. (160)

CUTLER
REALTY—REALTOR—DIAL FA 5-9611

808 JAMAR DR.

Old Brick, 3 Bedrooms, 2 Baths, Kitchen with breakfast area. New Pecan Paneling and large family room.

DAVID KING
BUILDER
FA 2-6777, FA 2-3104

REAL ESTATE FOR SALE

(75)—Houses

"BETTER BUYS"

NORTHSIDE MONROE ... This is a lovely new brick with personality. 3 bedrooms, family room, wood-burning fireplace, built-ins, carpeted living room and dining room. A Real Beauty.

307 BELL (College area) .. 3 bedroom and den home on 2 large lots, plenty of shade trees. Only $9,700.

SHERWOOD DR., North Monroe .. You must see this lovely like new 3 bedroom brick. Den, 2 baths. Central heat and air. Carpeted living room, built-in kitchen. (dishwasher, oven and range).

SOUTH 4TH ... Small house, small price! 2 bedroom home within walking distance of West Monroe and Monroe.

CAPLES RD., W.M. 2 bedroom frame on 1½ acres. $4,500.

REAL ESTATE FOR SALE

(75) Houses

EXCELLENT BUY FOR G.I. 2 bedroom brick in West Monroe. No Down Payment, $44. mo. includes everything.

200 FREDERICK ... Large 7 rooms, 2½ baths. 125x150 corner lot. $500. down assume loan.

108 SOUTH 4TH, W.M. .. Nice 5 room and bath with a 4 room and bath home on back of property. Excellent income property.

CAMP at HERBERT, LA ... Nice camp house, furnished. On Maringo Lake. Lot 100x350.

SOUTH 4TH. Nice high lot, well drained, 50 x 150.

FOR COLORED ..
(2) HOUSES on Shotwell St. Excellent Buy!

1717 STANDIFER. 3 bedroom, carport. No down payment, $60. per mo.

No Down Payment
ON ANY OF THESE

803 AUDUBON, W.M. 3 bedrooms. 1232 sq. ft. $73. per month.

108 PELICAN, W.M. Redecorated 2 bedrooms. $47. per month.

1500 SOUTH 10TH ... 3 bedrooms, carport. $50. per month.

611 RIVERBEND, W.M. Extra large 2 bedroom with garage. $60. per mo.

214 MORELAND, W.M. Nice 2 bedroom home. $50. per month.

DARLING split level suburban W.M. Built-ins, 2 baths, fenced yard. "Must See" $90. per mo. including everything.

208 GROSS, W.M. Redecorated 3 bedroom brick. $72. per month.

3019 N. 12TH., W.M. Large 3 bedroom like new brick. $72. per month.

101 SEAL, W.M. Especially nice 3 bedroom. $50. per month.

1702 SPENCER. 2 bedroom and den near Lexington school. $84. per mo.

LAKESHORE AREA. 3 bedroom, 1½ bath brick. $80. per month.

1716 S. 10TH. 3 bedroom brick. $73. per mo.

1516 DAWNVIEW. Very pretty 3 bedroom. $76. per month.

Better Buys Realty Co.
FRANCIS JACOLA, REALTOR — FA 5-6541, or FA 2-3493

PAULA LANDRY

AFTER CHURCH OUR OFFICE IS OPEN ALL DAY TO SERVE YOU. FEEL FREE TO CALL US AT YOUR CONVENIENCE.

NO DOWN PAYMENT
On VA and FHA Owned Properties Under $15,000

MONROE

Address	Bedrooms	Sq. Ft.	Monthly	Price
Garden Drive	3	2800	$64.00	$11,250
716 Shore Dr.	3	1013	$67.00	$11,500
1101 South 3rd	3	1023	$54.00	$ 9,000
1711 South 3rd	3	1302	$56.00	$ 9,300
1700 South 6th	2	884	$48.00	$ 8,000
Glendale	3, 2 baths	1155	$84.00	$14,700
1209 Alabama	2	850	$45.00	$ 7,800
720 Camellia	3	1192	$80.00	$13,400
305 Curve Dr.	3. 1½ baths	1110	$71.00	$12,000
516 Eason	3	1120	$67.00	$11,250
720 Lakeshore	3	1294	$78.00	$13,200
1702 Spencer	2, den	1320	$82.00	$12,800

WEST MONROE

Address	Bedrooms	Sq. Ft.	Monthly	Price
Wallace Dean Road	3	1039	$62.00	$10,950
2501 Jersey	3	1114	$80.00	$13,500
Dixie St.	3	1014	$66.00	$11,000
202 Blair	3	1066	$63.00	$10,500
Jewel St.	2	986	$52.00	$ 9,250
410 Walters	3	988	$64.00	$11,300
303 Anderson	2, den	1234	$60.00	$10,200
812 Henderson Rd.	3, 1½ baths	1113	$85.00	$14,300
113 Lisa Lane	3	943	$62.00	$10,500
611 Riverbend	2	971	$53.00	$ 9,000
E/S Sherwood Dr.	3	1055	$72.00	$12,200
107 Westwood Dr.	3	1121	$71.00	$12,000

FOR COLORED

Address	Bedrooms	Sq. Ft.	Monthly	Price
1717 Standifer	3	840	$56.00	$ 9,300
1711 Hollywood	3	840	$53.00	$ 9,000
1701 Standifer	3	825	$53.00	$ 9,000

PLEASE REMEMBER ... that our office will be happy to show ANY FHA or VA property in the Twin Cities — We have keys! Our office will handle your loan for you from beginning to end, and you'll have no worries!

OAK PARK BRICK
TREE-STUDDED LOT

BEAUTIFULLY landscaped lot with trees is the setting for this fine, centrally air conditioned, 3 bedroom, 2 bath brick home ... den adjoins kitchen with built-in oven, range, dishwasher, and disposal. Living room, carpeted ... all closets are triple! Drapes included in purchase price of $22,000.

JACKSON ST.

FIRST OFFERING of this lovely and newly decorated 5 room home ... carpeted living room and dining area. Centrally heated. Hardwood floors, Venetian blinds. One to see today ... priced at only $7,000.

CURVE DRIVE

TERRIFIC 3 bedroom, 2 bath, and den brick home ... centrally air conditioned and heated. Almost new and a wonderful buy at $21,500. One you should see today!

LEXINGTON BLVD.

FIRST OFFERING! Conveniently located, ½ block from Lexington School ... 3 bedroom, centrally air conditioned home ... living room and dining area have oak block floors ... patio is covered. Beautifully landscaped lot with trees and gas light is 75 x 150. Newly decorated and professionally draped throughout ... oven, range, built in wall of bookcases, and very fine hi-fidelity system included in the price of $17,750. One you should see right away!

NEAR LEXINGTON

ON THE northside is this extra-special buy! 3 bedroom (or use as 2 bedrooms and den) home ... on nicely landscaped yard. The low price of $10,500 includes drapes, kitchen range, and 1½ ton air conditioner. By all means, see this today!

BELMONT DR., W.M.

BEAUTIFUL tree - covered lot .... brick, 3 bedrooms, 2 baths, family room, 18x30 air conditioned and heated screened porch. Wall-to-wall carpeting, centrally air conditioned, built-in Westinghouse oven, range and dishwasher. Priced $19,500, only $900 down!

PAULA LANDRY
Realtor, Paula Landry, FA 5-6889 — Virginia Gibbs. FA 3-4160

KINNEY REALTY

OPEN ALL DAY SUNDAY—OFFICE DIAL FA 5-9906

"FLYING BROKER"—COMPARE BY AIR!

WE TRADE – (JOIN OUR TRADING POOL)
7 Licensed and Bonded Agents To Work For You!

LIST WITH US! We Have Good Financing and Can Sell Your Home

1¼ ACRES

DESIRABLE service station location, just out of Columbia on Highway 165, across from James Motel. $3500.

CHICKEN FARM

GOING BUSINESS. 10,000 laying hens. All automatic equipment. Complete feed mill. $70,000. annual gross. Serving Northeast La. A Real Money Maker. Selling below inventory.

1 ACRE

ON OLD Bastrop Road. 2 miles from overpass. Only $2800.

CURVE DRIVE

A "MUST - SEE" home! It's VALUE! Brick, 3 bedrooms (12x14, 11x12, 12x-14), ceramic tile bath, kitchen-dining area with built-in oven and range. Many extras: central heating, attic fan, double closets in all bedrooms. Carport. On lot 75x150 ft. $400 down, $69 per month including taxes and insurance.

323 ACRES

LARGE farm in Dunn, La. 85 acre cotton allotment, 225 acres in cultivation. 3 tenant houses. ½ minerals included.

HOMESITES

2 CHOICE corner lots in Lakeshore.

MITCHELL LANE

W.M., just 2 blocks of Mitchell School! Child-perfect, family-perfect! 3 large bedrooms, den, dining room and kitchen combination, extra large living room. Garage with 12x12 storage room. Corner lot, fenced back yard. Small down payment, monthly payments $70.

$100 DOWN

INCLUDING all closing! Lakeshore. Unparalled value! Has own swimming pool! Brick, 3 bedrooms, 2 full baths. Payments $86 per month.

ROSEWOOD

FEATURES? This one has them in abundance! Carpeted 14x19 living room, 2 very large bedrooms 11x15, 12x16, ceramic tile bath. 1-ton air conditioner. On lot 75x125 ft. with cyclone fenced back yard.

$100 DOWN

INCLUDING all costs to move in! South 3rd St. Shade trees a requirement? Then see this one with its 14 trees, plus shubbery! Home has living room 15x15, dining room 15x12, kitchen, 3 bedrooms, 14x20, 12x14, and 12x14, walk-in closet. Payments $55 month.

$100 DOWN

INCLUDING all costs to move in! Riverbend Dr., W. M. A most popular area! Living room 14x17, dining room 12x14, kitchen 12x14, 2 bedrooms 14x14, 14x14, 10x12 porch. Central heating. Separate garage. On lot 65x200 ft. Payments $53 month. Better hurry on this!

ONLY $10,500

GRAYLING LANE. Highly desirable 2 bedrooms (14x15, 15x16), kitchen 14x-15, breakfast room 8x10, dining room, 14x15, living room 14x15, den 10x20. On beautiful large lot. 4-car garage with office and store room.

$100 DOWN

INCLUDING all costs to move in! South 9th, an excellent location for schools, churches. Blond brick on lot 75x150. Living room 16x17 with beautiful picture window, 3 bedrooms 12x14, 12x14, 12x12, 1½ ceramic baths. Hardwood floors, central heating. Double carport. Payments $74 month.

WESTWOOD, W.M.

BRICK home for you! Living room 14x-17, 3 bedrooms, (12x12, 12x14, 13x11). Central heating, attic fan. Only 3 years old. $400. down, $76. monthly payments.

$100 DOWN

INCLUDING all costs to move in! Evergreen Dr., W. M. A find, indeed! On large tree-shaded lot is this home that has living room 14x16 with built-in bookcases, kitchen-dining room 12x16, 3 bedrooms 12x13, 12x13, and 13x15. Thermostatically controlled heat. Payments $50 month.

$500 DOWN

BAYOU OAKS, Westchester Dr. Suburban living you'll like! Brick, 3 bedrooms, ceramic bath. Central heat, attic fan. 32 ft. outside storage. Only 3 years old.

$100 DOWN

INCLUDING all costs to move in! Camellia Dr., Lakeshore. Nifty and thrifty! Buff brick, living room 15x17, kitchen with built-in oven and range, 3 bedrooms 12x13, 11x12, 13x14, one bedroom carpeted, ceramic tile bath. Central heating. Large lot 100x150. Payments $78 a month.

$100 DOWN

INCLUDING all costs to move in! Close to Mitchell School, W. M. An eye-opener! 2 bedrooms 14x14 each, living room 14x17, kitchen-dining room 14x18, den 12x32. Carport. Nice lot with 6 nice fruit trees. Payments $58 per month.

$100 DOWN

INCLUDING all costs to move in! Carter St., W.M. Your search is ended! Brick, living room 14x17, kitchen-dining 13x20, 3 bedrooms (12x13, 11x12, 13x14), one with built-in music center, wired for stereo, built-in chest. Also included are 2 built-in TV's. Payments ONLY $73 A MONTH.

$100 DOWN

INCLUDING all costs to move in! Lakeshore Dr. Tremendous value! Living room 14x18 with fireplace, dining room 14x15, 3 bedrooms 12x13, 12x15, 13x15, built-in bookcases, ceramic bath. Central heating. On lot 100 x 150 ft. Payments $78 month. See this one!

COLLEGE AREA

ONE OF THE nicer homes in college area! 4 bedrooms, 2 full baths, large 30 ft. living room with fireplace, kitchen, dining room, and large den with fireplace. On corner lot with plenty of large trees.

EMERSON

SOMETHING NEW—just for you! Brand spankin' new brick, centrally heated and air conditioned, carpeted living room 14x17 - dining area 12x12, 3 bedrooms 12x14, 13x14, 14x15, 2 ceramic baths, den 14x16, kitchen with built-in electric oven and range, dishwasher, disposal. Acoustical ceilings. Double carport. Lot 110x150 ft.

$100 DOWN

INCLUDING all costs to move in! Lacy Dr., W. M. Brick beauty! 3 bedrooms, 12x13, 12x13, and 13x15, ceramic tile bath, living room 14x17, kitchen-dining combination 11x20 with built-in Tappan range. Centrally heated. On lot 100x150 ft. Payments $66 month.

$23,000

120 ACRES. 24 miles out. With nice 3 bedroom and bath home (part brick). ½ mile frontage on State Highway 34. Small down payment will handle this lovely place!

$100 DOWN

INCLUDING all costs to move in! Don't fail to see this! Curve Dr. Brick, 3 bedrooms 12x13, 11x12, 13x14, 1½ ceramic baths, kitchen 13x18, built-in Magic Chef oven and range, birch cabinets. Hardwood floors, central heating. On lot 75x150 ft. Payments $71 month.

$100 DOWN

INCLUDING all costs to move in! This should suit you to a "T"! South 1st St. 3 bedrooms 12x14, 12x14, 12x12, walk-in closets, kitchen 12x15, living room 15x20, screened back porch. Hardwood floors. A large home with a low price — see it today! Payments $55 month.

$100 DOWN

INCLUDING all costs to move in! Thomas St. Worth the money! 2 bedrooms, 14x14 each, living room 14x27, and kitchen 15x13, screened porch. Detached carport. Enjoy many hours in the back yard with its barbecue pit! Payments $49 month.

RICHMOND ST.

LOOK AT THIS — it may be just what you've been looking for! 3 large bedrooms (all 12x15), plus a den 11x13! Attic fan, Venetian blinds. 18x14 storage room and garage. We'd like you to see this!

$100 DOWN

INCLUDING all costs to move in! New Natchitoches Road, W. M. Exceptional buy! Living room 14x17, kitchen 14x16, 3 bedrooms 11x12, 11x11, 13x15, just loaded with closets. Thermostatically controlled heating. On lot 100x150 ft. Payments $52 month. Call now!

$100 DOWN

CHOICE wooded homesites on Highway 15 (Arkansas Road). KINNEY ACRES SUB. Instant FINANCING! $25 per month!

$50 PER ACRE

10,000 ACRES river bottom land with virgin timber. 70 miles out of Monroe.

KINNEY REALTY, FA 5-9906

POLICE JURY - WARD FIVE (Elect 4)

Precincts	AULDS	BEAVERS	BENNETT	CALHOUN	CARTER	FOWLER	FREEMAN	FROST	HAMM	HART	JACKSON	JOHNSON	JOINER	JORDAN	NICHOLS	PATRICK	RAWLS	ROGERS	SIMPSON	SMITH	SPURLOCK	WATSON	WINK
1—Ag. Bldg., W.M.	76	23	103	69	140	97	87	29	181	33	83	33	33	30	136	20	84	87	91	63	109	91	79
2—Old City Hall, W.M.	37	21	54	38	87	71	47	13	103	15	51	18	20	20	79	12	53	42	53	42	52	58	35
3—So. 5th & Austin, W.M.	30	22	80	50	91	96	39	17	165	11	59	55	27	33	106	20	86	67	78	53	58	67	50
4—Mitchell School	58	23	60	50	97	69	47	23	146	47	62	34	17	44	101	21	104	44	45	64	41	41	37
5—Olin-Craft Cafeteria	43	62	14	21	49	58	49	40	117	0	72	6	11	22	112	12	93	27	14	174	24	20	70
6—Spillers Store	61	43	40	20	44	69	48	25	82	18	62	33	19	29	71	16	121	45	27	142	26	28	71
7—Auction Barn, Hwy. 80	35	16	50	44	152	51	110	18	138	72	138	17	18	24	69	29	61	27	74	54	26	79	35
8—1311 Cypress	53	22	106	46	88	87	42	19	109	34	38	35	20	15	85	32	70	44	84	51	72	53	50
9—Claiborne St. Fire Station	52	53	21	19	62	65	69	45	184	7	314	15	17	14	141	22	161	30	29	165	18	15	174
10—Kiroli Wood School	107	38	105	117	175	122	117	41	291	46	63	22	48	32	142	200	120	58	186	80	92	94	52
11—Fairgrounds	303	64	334	289	358	356	298	102	722	0	185	73	115	75	803	126	320	195	437	183	260	248	139
12—Milsteads Gro., Ark. Rd.	125	68	163	122	216	149	228	55	439	178	111	32	50	45	168	62	148	82	263	96	132	233	85
13—A & E Grocery	109	200	47	48	154	148	149	136	308	42	257	32	36	42	272	32	176	43	75	368	60	46	189
14—Jackson Gro., Baucomville	52	53	21	19	62	65	184	45	7	69	314	15	17	14	141	22	161	30	29	165	18	15	174
TOTAL	1141	708	1198	952	1775	1503	1404	608	2992	662	1809	420	448	439	2426	626	1758	821	1485	1700	968	1088	1250

POLICE JURY—WARD TEN (ELECT 4)

Precincts	BERNHARDT	DOWNING	ENSMINGER	FOURMY	HUMPHRIES	KILPATRICK	MARTIN	McHENRY	MILLER	MONTGOMERY	NASH	RITTER	SPIVEY	WEBSTER
1—Robert E. Lee School	175	480	704	391	474	444	224	147	133	636	103	117	183	333
2—Forsythe Ave. Fire Station	140	328	545	301	418	308	226	122	117	454	65	135	121	303
3—Forsythe Park	71	234	373	227	207	203	75	73	86	332	59	51	104	134
4—Neville	83	207	395	294	294	312	117	109	73	323	35	96	118	15
5—Georgia Tucker	83	160	269	191	219	229	80	78	60	279	18	64	132	125
6—Hudson Street Fire Station	32	62	99	104	95	69	39	53	37	125	23	41	40	57
7—Apex Supply	44	57	102	84	108	79	31	23	19	111	6	68	10	58
8—2304 DeSiard	86	47	228	84	277	223	33	49	11	269	12	46	11	85
9—Sherrouse School	93	21	240	113	245	141	104	81	44	171	30	106	147	95
10—NLSC Auditorium	172	257	519	302	456	283	267	147	95	436	70	199	194	197
11—Ouachita High	163	276	455	239	517	207	414	129	66	319	48	55	147	131
12—Highway Barn Sterlington Road	12	20	27	22	37	22	18	9	9	30	6	14	16	11
Totals	1154	2149	3956	2352	3347	2520	1628	1020	750	3485	475	1022	1223	1544

POLICE JURY - WARD SIX

Precincts	COKER	COON	GOLSON
1—Masonic Hall, Calhoun	31	125	37
2—Finley's Store, Calhoun	55	245	76
TOTALS	86	370	113

POLICE JURY - WARD EIGHT

Precincts	BROWN	GASTON	LA GRANE	THOMPSON
1—Highway Barn	134	92	30	17
2—4-Way Grocery	129	49	61	7
TOTALS	263	141	91	24

POLICE JURY - WARD 3 (Elect 4)

Precincts	EARLE	JOINER	McFALLS	MONTGOMERY	PETTIT	SIMS	SWAGGART	VAN	WELLS	WHETSTONE
1—Courthouse	176	236	137	313	241	160	107	209	105	248
2—Orange Street Fire Station	155	266	180	267	234	155	124	274	110	351
3—2316 S. Grand	93	143	132	199	164	73	42	142	70	182
4—Forest Avenue Fire Station	65	74	55	101	96	62	54	107	37	123
5—Jefferson High	257	426	213	359	345	231	141	435	208	509
6—2815 Lee Avenue	79	80	109	167	147	62	45	107	39	173
7—Lida Benton School	129	174	182	214	178	97	75	184	70	229
8—4108 Jackson	95	296	225	234	189	85	59	245	107	295
9—Fisher's Grocery, Columbia Road	78	91	93	109	115	64	70	93	88	145
10—2008 Dooley Lane	63	87	50	80	111	158	89	90	57	147
TOTAL	1190	1873	1376	2043	1820	1147	806	1886	891	2404

POLICE JURY - WARD ONE

Precincts	STUDDARD	WILHITE
1—Fairbanks	119	163
2—Sterlington	192	334
3—Sterlington Road	119	163
TOTAL	453	558

POLICE JURY - WARD TWO (Elect 1)

Precincts	BALCH	CARPENTER	HARRINGTON	KLEIN	MURPHY	O'NEAL
1—Swartz School	19	167	161	7	76	59
2—Bayou Shores Sub.	10	119	45	35	16	17
TOTAL	29	286	206	42	92	76

Area Vote Returns Listed

Morehouse Parish

BASTROP (Special) —Parishwide, unofficial returns from 27 of 27 precincts show these totals:

For member, Democratic State Central Committee —Duke Shakleford, unopposed.

For senator, 29th Senatorial District —Gale A. Carter, 1655; Homer L. Wells, 1623; Harold G. Runyon, 1035; Johnnie O. Zagar, 720; W. Spencer Myrick, 1537.

For representative —J. B. Holley, 2090; Homer M. Houston, 405; James A. McCormack, 5362.

For sheriff —E.L. Hinton, 3362; Hughie Perry, 3178.

For clerk of court —Max Dollar, 263; Johnie C. Green, 3861.

For assessor —John Madison Smith, unopposed.

Here are the returns in police juror races, listed by wards:

Ward One — Ruben C. Hauser, unopposed; Ward Two — Frank Day, 88; Lum Day, 184; Ward Three —James C. Graves, 16; J.P. Johnston Jr., 38; Lee Roy Jones, 60; Walter Sidney Laing, 10; Albert C. Martin, 29; Charles H. Patton, Jr., 24; Earl Pickett, 156; C. W. Porter, 61; Ward Four (Vote for four) — Riley G. Arnett, 564; W. E. Brodnax, 926; J. D. Brown, 829; Milton W. Cockrell, 676; L. Wilmer Cox, 316; Henry E. Gibson, 691; Sherman M. Henry Jr., 304; Frank Holloway, 1,765; W. C. Hornsby, 907; Douglas Keller, 2,327; Henry M. Messinger, 1,010; C. L. Pippins Jr., 1,279; A. N. Rawls, 909; Merlin Thomas, 1,159; L. H. Tyler, 1,271; Lehman Williamson, 438;

Ward Five —Norman McDuffie, unopposed; Ward Six —Ben H. Byrd, 58; Rush Harrison, 267; Billy R. Johnson, 90; R. L. Norsworthy, 84; C. T. Tyson, 89; Ward Seven —Ernest E. Hall, 31; L. E. Rawls, 94; Eldred H. Scoggins, 24; Ward Eight —Ralph Dunn, 105; Kelvis Harkness, 99; Ward Nine — Vesper L. Jones, unopposed; Ward Ten —Wesley Bunch, 96; Ennie D. Haynes, 39; George B. Sawyer, 40.

Tensas Parish

ST. JOSEPH (Special) —Parishwide, unofficial returns from 7 of 7 precincts show these totals:

For member, Democratic State Central Committee —Burton L. Wade, unopposed.

For senator, 32nd Senatorial District (vote for two) —Charles M. Brown, 796; Marvin R. Ragland, 65; Henry C. Sevier, Jr., 508; J. G. "Bub" Wyly Jr., 97; Clark H. Burrill, 160; Brenham C. Crothers, 297; Howard M. Jones, 977; Isaiah "Pedro" Levens, 33.

For representative — S. S. DeWitt, 752; John E. Randall, 129; J. C. Seaman, 717.

For sheriff — William M. Seaman, unopposed.

For clerk of court — James A. Kitchen, unopposed.

For assessor, A. G. Bondurant, unopposed.

For coroner, Joseph R. Whitaker, unopposed.

Here are the returns in police juror races, listed by wards:

Ward one — Clyde B. Lee, 72; H. H. Patton Jr., 84; Ward Two — E. R. McDonald, 334; Horace Muse, 188; Ward Three — Russell Y. Ratcliff, unopposed; Ward Four — Harvey Trevillion, unopposed; Ward Five — E. M. Roberts, unopposed; Ward Six, G. C. Goldman, unopposed; Ward Seven — R. E. Lancaster Jr., unopposed.

LaSalle Parish

JENA (Special) —Unofficial returns in LaSalle Parish from 27 of 28 precincts show these totals:

For member, Democratic State Central Committee—J. F. Justiss Sr., unopposed.

For senator, 31st Senatorial District —Gove D. Davis, 841; Ray Floyd, 722; W. T. McCain, 393; W. L. Rambo, 1395; Ed Tullos, 107; H. G. (Sam) Wilbanks, 1256.

For representative —Chester Floyd, 1384; Charles H. Huffman, 543; Max W. Maxwell, 2280; W. H. "Cooter" Smith, 457.

For sheriff —Homer L. Allbritton, 758; Hershel Floyd, 2130; James A. Hodges, 1292; Word Mills, 618.

For clerk of court —Joseph D. "Joe" Nugent, unopposed.

For assessor —Barney Basham, unopposed.

For coroner —Dr. I. C. Turnley Jr., unopposed.

Here are the returns from 28 of 28 precincts for police juror, by wards:

Ward One —W. O. Poole, 78; Jack Williams, 95; Ward Two— R. C. Cook, 110; Albert Elias, 135; Carl R. Hudson, 211; Robert McCartney, 333; I. B. Moore, 123; Dewey Roberts, 146; H. T. "Doc" Simons, 711; Ward Three —Marvin L. Flowers, 512; W. E. "Buck" Olden, 80; Ottis Stringer, 201; R. B. White, 52; Ward Four —Lloyd Raymon "Sonny" Eubanks, 150; Orland "Cuz" Sandifer, 265; Virgil W. Terral, 461; George Trussell, 988; Ward Five —Earl Ray Coon, 210; Earl Paul, 224; Ward Six —Edward P. Chevallier, 20; Lloyd Thompson, 96; Ward Seven —J. Fount Cockerham, 71; James W. Lee, 34; Richard M. Roark, 50; Ward Eight —J .D. "Dick" Bradford, 46; Phillip O. Bradford, 113; Baker Collins, 148; Frank Davis, 60; Bing Sanders, 57; Claude Wainwright, 40.

Franklin Parish

WINNSBORO (Special) —Unofficial returns in Franklin Parish from 15 of 19 precincts show these totals:

For member, Democratic State Central Committee —P. L. Dark, withdrew, Murray H. Martin, 802; John T. O'Brien, 1290; Charles I. aWtson, 720;

For senator, 33rd Senatorial District —J. C. (Sonny) Gilbert, 808; Dr. R. E. King, 2023; Caleb S. (Cole) Martin, 607.

For representative — C. H. "Red" Foster, 422; Homer Hodges, 242; L. D. Knox, 784; Bruce Landis III, 402; N. G. Lee, 209; Kenthal Cleveland Loftin, 535; Landis L. Magee, 145; Lantz Womack, 746.

For sheriff —Norman D. Elrod, 251; W. N. Posey, 10; Allen Price, 432; H. C. "Bud" Shaw, 73; A. J. Stephens, 1550; Hiram B. Waller, 1206.

For clerk of court — Robert Lowe, unopposed.

For assessor — J. W. "Kit" McCain, 471; Willie Reems, 2352; Arthur L. Rhodes, 288.

For coroner — A.J. Reynolds, unopposed.

Here are the returns in police juror races, listed by wards:

Ward Seven (Vote for three) —W. A. Butler, Jr., 19; David Carter, 12; Clarence Curcington, 9; Thomas Easterling, 12; George B. Ferrington, 2; Joe M. Gravelle, 17; James M. McGraw, 6; J. P. Nelson, 6; Frank R. Peoples, 7; George Allen Price, 14; Clyde A. Robinson, 7; C. L. Smith, 42; M. M. Valentine, 20; Cleveland Wiggins, 2; Si Willing, 11.

Lincoln Parish

RUSTON (Special) — Unofficial returns in Lincoln Parish from 17 of 23 precincts show these totals:

For member, Democratic State Central Committee—Robert Lane Fuller, unopposed.

For senator, 28th Senatorial District — B. R. Patton, 1,227; James W. Spears, 1,063; Charles C. Barham, 1,430; J. T. Richardson, 595.

For representative — Lamar W. Colvin, 1,028; Clifton A. Dry, 519; George B. Holstead, 1,198; Jimmy Howard, 632; John A. Mitchell, 779.

For sheriff — J. W. Cook, 411; Jeff Lain, 318; John G. Lolley, 394; Jesse J. Riser, 2,-401; Otha "Red" Taylor, 686.

For clerk of court — Leslie C. Ledbetter, unopposed.

For assessor — Charles R. Hightower, unopposed.

Here are the returns in police juror races, listed by wards:

Ward One (Vote for five) — James B. Anderson, 1,129; John Ed Barnes 1,444; R. P. Hand, 852; George T. Heard, 689; T. W. Ray Johnson, 1,095; C. Max Mathewes, 1,086; H. C. Neely, 876; Monroe F. Ogden, 1,118; A. Hartwell Riser, 807; W. A. Smith, 772; Mickey H. Sumrall, 1,121; James A. Tarver, 1,273; Dewey C. Thurmon, 1,-045; M. L. Van Hooser, 1,017; Ward Two — Milton A. Woodard, unopposed; Ward Three — W. R. Sumlin, unopposed; Ward Four — James Rex Holstead, 386; Willie B. Walker, 624; Ward Five — J. Milton Calhoun, 93; Virgil Frazier, 202; Robert R. Howard, 78; Ward Six — Burl M. Davis, 200; R. M. Enloe, 298; Ward Seven — L. C. Branzel, 61; Horace E. Micars, 102; Ward Eight — S. D. "Poss" Beard, 102; Emmett L. Crawford, 70; Elton J. Larance, 72. Robert N. Williamson, withdrew.

East Carroll

LAKE PROVIDENCE (Special) — Parishwide, unofficial returns from 8 of 8 precincts show these totals:

For member, Democratic State Central Committee —Captan Jack Wyly, unopposed.

For senator, 32nd Senatorial District (elect two) —Charles M. Brown, 409; Marvin R. Ragland, 710; Henry C. Sevier, Jr., 82; J. G. "Bub" Wyly Jr., 343; Clark H. Burrill, 45; Brenham C. Crothers, 389; Howard M. Jones, 1167; Isaiah "Pedro" Levens, 39.

For representative —Vail M. Delony, 1465; Charles F. Zimmer, 238.

For sheriff —John W. Gilbert, 1102; C. T. "Bill" Hall, 646.

For clerk of court —Edna Bishop Brock, unopposed.

For assessor —William Y. Bell, unopposed.

For coroner — Donovan F. Davis, unopposed.

Here are the returns in police juror races, listed by wards:

Ward One —R. G. Vining, unopposed; Ward two — Marcus E. McBride, 106; Clarence Murray, 149; Ward Three (elect two — S. L. House, Jr., 790; Ford Land, 496; S. K. Mitchiner, 690; Ward Four — Earl Oswalt, unopposed; Ward Five — John Ernest Brown, 51; John Hankins, 36; Ward Six — W. H. Patrick, 28; Ledrew B. Sullivan, 43; Ward Seven — R. L. Choat, 112; J. B. McPherson, 71.

Catahoula Parish

HARRISONBURG (Special)—Unofficial returns in Catahoula Parish from 13 of 13 precincts show these totals:

For member, Democratic State Central Committee — Ted Husser, unopposed.

For senator, 33rd Senatorial District — J. C. (Sonny) Gilbert, 1,473; Dr. R. E. King, 1,-220; Caleb S. (Cale) Martin, 591.

For representative — David I. Patten, 1,707; W. C. Peck Jr., 1,686.

For sheriff — George McGee, 1,345; R. C. "Y. J." McGuffee, 1,516; J. Z. Stutson, 588.

For clerk of court — Elmer Kirby, 1,232; W. R. Richardson, 2,078.

For assessor — G. O. McGuffee, 2,197; Herbert Sikes, 1,-114.

For coroner — Charlie Fred Passman, unopposed.

Here are the returns in police juror races, listed by wards:

Ward One — J. R. Alexander, 50; C. G. Barron, 138; Ward Two — Bruce A. Edmonds, unopposed; Ward Three — John W. Haygood, 102; David F. Torrey, 49; H. B. Watson, 68; Ward Four — Fred Evans, 77; H. L. Ketchens, 24; O. E. King, 69; Luther McMillin, 65; Routon L. Smith, 13; Ward Five — Valentine "Jeff" Boothe, 701; Emmit T. Haygood, 296; L. C. Holloway, 92; Shelby Mitchell, 161; Ward Six — Bobby "Tug" Ewing, 288; Colvin Manning, 494; Charlie E. McCarthy, 216; Wille Walker, 37; Ward Seven — William Paulk, 67; Moody Tradewell, 192; Frank White, 77.

McKeithen Gets Majority In LaSalle Parish

John McKeithen polled an overwhileming majority the governor's race in LaSalle Parish, from 27 of 28 precincts, while Gillis Long maintained a slim lead in Winn Parish with 17 of 31 precincts reporting.

In LaSalle, McKeithen piled up 2,732 votes, more than half of the total counted in the partially complete returns. Second highest contender was Shelby Jackson with 887 votes.

About 70 per cent of the registered voters had turned out so far in the polling.

Robert Kennon ran third with 509 votes, nd deLelleps Morrison followed fourth with 377.

Other LaSalle Parish gubernatorial totals are Gillis Long, 255; Claude Kirkpatrick, 120; Louis Michot, 52; Hugh Lasseigne, 16; W. L. Thompson, 12; and A. R. Thompson, 4.

McKeithen's running mate, Ashton Mouton also ran high in LaSalle with 2010 votes. C. C. "Taddy" Aycock followed in second place with 1120. Other results are Francis Dugas, 411; Harry Cabral, 355; Richard Rush, 320; C. R. Knotts, 240; Claude Duval, 158; Edward Price, 68; Ernest Wright, 51.

In the half-complete Winn Parish returns, Long was slightly ahead with 686, with McKeithen trailing close behind him 618. Others were Jackson, retuls are results are Francis Dugas, 411; 510; Kennon, 425; Morrison, 363; Michot, 97; Kirkpatrick, 53; W. L. Thompson, 20; Lassigne, 13 ;and A. R. Thompson, 2.

Madison Parish

TALLULAH (Special) — Parishwide, unofficial returns from 12 of 12 precincts show these totals:

For member, Democratic State Central Committee — Henry C. Sevier, unopposed.

For senator, 32nd Senatorial District (vote for two—Charles M. Brown, 1200; Marvin R. Ragland, 28; Henry C. Sevier Jr., 777; J. G. "Bub" Wyly Jr., 206; Clark H. Burrill, 323; Brenham C. Crothers, 489; Howard M. Jones, 1243; Isaiah "Pedro" Levens, 51.

For representative — Edgar H. aLncaster Jr., unopposed.

For sheriff — Archie Dickson, 403, C. E. Hester, 1222; Ernest H. Stewart, 831.

For clerk of court — Jerome K. Post Jr., unopposed.

For assessor — Bruce Clark, 302; Frank H. Knox, 412; W. H. "Billy" Morris, 416; H. O. Rankin, 266; J. D. "Jim" Sevier, 569; Maxwell Yerger, 293; W. W. Ziegler, 205.

For coroner — George M. Webb, unopposed.

Here are the returns in police juror races, listed by wards:

Ward One — Andrew L. Yerger, unopposed; Ward Two — R. C. Webb Jr., unopposed; Ward Four (vote for three) — O. D. Creed, 362; Archie W. Fairbanks, 1035; Jim S. Folk, 1065; Warren S. Patrick, 998; W. F. Powell, 676; Joe W. Thornton, 843; Ward Five — Frank Stewart, unopposed; Ward Six—H. E. Carter, 30; James E. Furr Jr., 89; C. E. Wixson Jr., 45; Ward Seven— R. B. Watts, unopposed; Ward Eight—J. A. Clark, 104; S. E. Poland, 49; eDrwood Willhite, 81.

Richland Parish

RAYVILLE (Special) — Unofficial returns in Richland Parish from 19 of 19 precincts show these totals:

For member, Democratic State Central Commitee — E. G. Brown, unopposed.

For senator, 33rd Senatorial District — J. C. (Sonny) Gilbert, 1873; Dr. R. E. King, 1925; Caleb S. (Cale) Martin, 1241.

For sheriff — A. Douglas Booth, 96; J. W. Cardin, 55; Maynard A. Chambers, 398; C. C. Dopson, 179; Earl E. Hill, 2912; L. C. (Jack) Hogan, 27; Allen L. Silk, 1121.

Concordia Parish

VIDALIA (Special) — Parishwide, unofficial returns from 20 of 21 precincts show these totals:

For member, Democratic State Central Committee M. B. Gwin, unopposed.

For senator, 32nd Senatorial District (Vote for two) —Charles M. Brown, 2,143; Marvin R. Ragland, 233; Henry C. Sevier, Jr., 1,472; J. G. "Bub" Wyly, Jr., 401; Clark H. Burrill, 1,390; Brenham C. Crothers, 809; Howard M. Jones, 1,650; Isiah "Pedro" Levens, 286.

For representative — S. P. "Jack" Crane, 1,370; Reginald H. Lowry, 820; W. . Person, 1,214; Fred L. Schiele, 1,297.

For sheriff —Noah W. Cross, 2,501; J. H. Love, Jr., 1,763; S. P. "Press" Magoun, 731.

For clerk of court — Victor P. Campbell, 3,151; Dan B. Fleming, Jr., 1,079.

For assessor — W. A. "Bubber" Beard, Jr., unopposed.

For coroner — Herman Gibson, Jr., unopposed.

Here are the returns in police juror races, listed by wards:

Ward One —Abner Maxwell, unopposed; Ward Two —Raymond Cowan, unopposed; Ward Three —G. Lee Warner, unopposed; Ward Four, S. L. Winston, Jr., president, unopposed; Ward Five (Vote for two) —L. C. Bruce, 481; Travis M. Coley, 561; Bill Cuthbertson, 120; Raymond Guillory, 421; Dave Manning Jr., 571; D. E. Mullins, 701; H. T. Poole, 585; Walter Whittington, 197; Ward Six—John H. Maxwell, unopposed; Ward Seven—J. T. Jacobs Jr., 247; W. M. "Bill" Latham, 348; H. A. "Ham" Martin, 332; W. D. "Bill" Parker, 248; Theo M. Rabb, 479.

Winn Parish

WINNFIELD (Special) —Unofficial returns in Winn Parish from 17 of 31 precincts show these totals:

For senator, 31st Senatorial District — Gove D. Davis, 470; Ray Floyd, 162; W. T. McCain, 881; W. L. Rambo, 1,139; Ed Tullos, 579; H. G. (Sam) Wilbanks, (no tabulation).

For representative — Ashton B. Collier, 1486; S. L. Garrett, 346; Puckett Willis, 406.

For Sheriff — Ferrell Jarnagin, 118; Sanford R. Jordan, 1041; Phillip W. Leach, 301; John W. Riley, 378; Hardy Junior Smith, 785.

For clerk of court — Clinton W. Allen, 151; Jesse O. Anders, 1065; Robert Lee Dunn, 1268.

For assessor— John Y. Bell, 1678; P. K. Smith, 540; Stanley J. Smith, 296.

Union Parish

FARMERVILLE (Special) — Unofficial returns in Union Parish from 18 of 18 precincts show these totals:

For member, Democratic State Central Committee — T. T. Fields, unopposed.

For senator, 28th Senatorial District — Charles C. Barham, 1,168; B. R. Patton, 2316; J. T. Richardson, 334; James W. Spears; 1522.

For representative — Gene C. Allen, 1108; Brady Elbert Hollis; 263; Brooks Jones, 922; W. W. Reeder, 551; James P. Smith, 1384; John C. Wagnon, 126.

For sheriff — Dennis Long, 2,445; Troy Nolan, 949; Jurd G. Stewart, 2,451.

West Carroll

OAK GROVE (Special) —Parishwide, unofficial returns from 14 of 14 precincts show these totals:

For member, Democratic State Central Committee —Charles E. Cox, 1,310; Joseph Thomas Kelly, 1,317.

For senator, 29th Senatorial District — Gale A. Carter, 371; Homer L. Wells, 386; Harold G. Runyon, 69; Johnnie C. Zagar, 531; W. Spencer Myrick, 1,976.

For representative — J. T. Borden, 244; Allen Haley, 1,184; O. N. "Nick" Hamilton Jr., 1,-256; Lonnie Richmond, 739.

For sheriff — J. R. Butler, withdrew; Eugene "Gene" Capers, 1,578; Winter Gunter, 91; Ed C. Jones, 724; Clyde Schrock, 185; John Wesley Smith, 966.

Clerk of court — Malcolm P. Crowe, 819; V. J. Scott, 2,384.

For assessor — Woodard Bardin, 1,273; Leon Fox, 846; W. E. Huffman, 1,302.

For coroner — Jack B. Golson, unopposed.

Here are the returns in police juror races, listed by wards:

Ward One — Darby Ball, 38; Irvin H. Cleveland, 168; James W. Copes, 206; T. J. Lingefelt, 29; Ward Two — J. W. Riley, 196; C. O. "Cliff" Vining Jr., 313; Ward Three — Bryant Grubbs, 218; Earl Peacock, 397; Jack Witcher, 213; Ward Four — T. F. Berry, 670; George W. Davis, 346; Earl Moss, 309; H. E. Philley, 404; C. Harvey Richey, 489; Ward Five — Willie C. Calhoun, 55; Eugene Dawson, 130; Ernest Hill, 118; Harold Hodgkins, 194.

Bar Official Terms Nixon Essay 'Finest'

NEW YORK (AP)—An essay written by former Vice President Richard M. Nixon for admission to the New York bar is described by a veteran court official as the finest he has read in 28 years.

Nixon, who moved here from California last June, was required like other applicants to write on, "What do you believe the principles underlying the form of government of the United States to be?"

"The principles underlying the government of the United States are decentralization of power, separation of power and maintaining a balance between freedom and order," Nixon said in his 500-word reply.

Lowell C. Wadmond, chairman of the Appellate Division's Committee on Character and Fitness, described the essay as the finest he had seen in his 28 years on the committee.

The court ordinarily seals bar admission papers, but Wadmond obtained permission from presiding Justice Bernard Botein to make the Nixon reply public.

Nixon wrote that the framers of the Constitution feared concentration of power in either individuals or government.

"The genius of their solution in this respect is that they were able to maintain a very definite but delicate balance between the federal government and the state government, on the one hand, and between the executive, legislative and judicial branches of the federal government, on the other hand," Nixon wrote.

Jackson Parish

JONESBORO (Special) — Unofficial returns in Jackson Parish from 29 of 29 precincts show these totals:

For member, Democratic State Central Committee —W. Elder Bond, 2,245; Newton H. Kavanaugh, 1,181; R. L. Salter, 962.

For seantor, 30th Senatorial District — Jamar W. Adcock, 2,312; Howard E. Griffith, 2,709.

For representative — I. J. Allen, 1,642; Marvin T. Culpepper, 1,874; Reubin Hammons, 763; Newton H. Kavanaugh, 446; Emory W. Roden, 477; Emmett Rogers, 393.

For sheriff — J. Earl Alexander, 1,288; Newt T. Loe, 1,-925; Will P. McConathy, 150; Adrian G. Peevy, 649; J. D. Walsworth, 791; Lyman (Red) Watkins, 802.

For clerk of court — Nathan L. Ewing, 1,848; Carey M. Staples, 3,503.

For assessor — James Dawson Barr, 3,709; S. W. (Red) Haile, 1,612.

For coroner — John S. Robinson, unopposed.

Here are the returns in police juror races, listed by wards:

Ward One — J. B. Chambless, 237; O. F. Wheelis, 130; Ward Two — (Vote for thee) Cecil Garrett, 760; Billy G. Aldy, 658; C. D. Barfield, 664; Paul M. Bounds, 195; John Paul Johns, 605; Edd Lester, 318; Larry D. Martin, 864; Luther H. Rhymes, 696; Robert Riddle, 358; Guy Shankles, 363; Albert Smedley, 619; Hoye Smitherman, 352; Billy Ray Stringer, 601; W. Carl Tyler, 30; J. Wesley Walsworth, 391; J. A. Watson, 785; Ralph (Doc) Williams, 287; Thurlin (Bill) Womack, 292; Ward Three — W. W. Anderson, 349; James Earl Harvey, 97; H. T. McConathy, 187; Ward Four — Robert A. Breedlove, 50; Purvis A. Edmiston, 15; William B. Kinman, 17; Leon (President) Pesnell, 88; Ward Five — C. E. Thompson, unopposed; Ward Six — C. B. Lewallen, 102; Earl D. McBride, 331; Jack W. Stewart, 81; Ward Seven — M. B. Anders, 206; Alfred May, 258.

Caldwell Parish

COLUMBIA (Special) — Unofficial returns in Caldwell Parish from 13 of 14 precincts show these totals:

For member, Democratic State Central Committee — A. Clayton James, unopposed.

District—Gove D. Davis, 865;
District —Gove D. Davis, 865; Roy Floyd, 160; W. T. McCain, 416; W. L. Rambo, 1,033; Ed Tullos 135; H. G. (Sam) Wilbanks, 305.

For representative — Sammy J. Franklin, 163; David M. Gartman, 675; George D. McKnight, 339; W. J. (Edge) Richardson, 1,241; W. C. Steen Jr., 711.

For sheriff — G. E. (Buddy) Erskine, 776; Arvil Gunn, 745; Floyd (Slim) Hodges, 1,515; W. R. (Bill) Taliaferro, 243.

REAL ESTATE FOR SALE

(75) Houses

"LIST WITH THE LEADER"
NEW LISTING

TO BE moved. Bankruptcy forces sale — make offer. 2-story, 1344 sq. ft. home, 4 bedrooms, 2 baths, living room, dining room, den, kitchen. Must sell this week. (172).

NO DOWN payment on FHA and VA properties. Over 250 to select from. Payments as low as $33.36 per month.

CUTLER
REALTY—REALTOR—DIAL FA 5-9611

FRESH AS A DAISY

BEAUTIFUL new home on Walters, W.M. 3 bedrooms, living room, dining room, paneled kitchen. Coppertone built-ins, 2 baths. Set among trees. $12,500.

212 LILAC, W.M.

2 BEDROOMS. 50 x 210 lot. ONLY $3,675. $3,000. WILL BUY this 3 bedroom home. Corner lot. Ideal business location.

1201 NORTH 3RD., W.M.

$300. DOWN

ASSUME loan on 3 bedroom home at 224 Walters, W.M.

217 RIVERBEND, W.M.

BEAUTIFUL 2 bedroom home. Separate dining room. 2 baths. Near Mitchell School, in nice neighborhood.

NOTHING DOWN

803 AUDUBON, W.M. 3 bedrooms. $11,000. $65.38 per month.
217 CARTER, W.M. 3 bedrooms. $11,000.
708 SOUTH 3RD., W.M. $9,000. 3 bedrooms. 1½ baths. $55.50 per month.
318 CIRCLE DR., W.M. 3 bedrooms. $11,000. 2 baths. $4,000.
101 LISA DRIVE, W.M. 3 bedrooms. 2 baths. $16,500. $92.44 per month.

BEAUTIFUL LOT

CLOSE IN. 60 ft. lot on North 7TH, W.M. 90 ft. deep. $1,000.

PETTIT REALTY
OFFICE FA 2-4105
NIGHTS AND SUNDAYS CALL
LORRIS PETTIT, FA 3-2704
EARL PETTIT, FA 2-0758

REAL ESTATE FOR SALE

(75) Houses

OWNER TRANSFERRED. Charmingdale Dr. Colonial Style, all brick. 3 bedrooms, 1½ baths. Central heat, attic fan, built in electric oven and range. Washer, dryer connections. Over 2 years equity. Nothing down, assume payments of $81 mo. C. W. Stotts, FA 3-4651, FA 3-9774.

307 RESTFUL HOME RD. off Whites Ferry Rd., W.M. Lovely brick home with wall to wall carpet in living room and 3 bedrooms, intercom, all electric kitchen with oversize oven and range. 2 baths. Built up patio, double carport with driveway. Appraisal value $25,000. SACRIFICING for $22,000.

FREEDA
MICKEL
REALTOR FA 3-8658

"LIST WITH THE LEADER"

GORDON Ave. 2 bedroom home. Drapes in living room, kitchen with built-in oven and range, wall heaters, central heating. Corner lot, shade trees. (31).

ON THE Bayou, Edgewater Gardens, Bon Air Dr. Carpeted living room and 3 bedrooms, paneled den 16x19 with acoustical ceiling, indoor barbecue pit, bookcases, paneled breakfast room with acoustical ceiling, modern suspended China cabinet, knotty pine paneled kitchen with built-in oven and range, dishwasher, electric range, 2 baths, built-in dressing table, 3 carpeted bedrooms with closets. Excellent inside and out. Central heat, attic fan, blinds, drapes, washer and dryer connections, air conditioning units, outside storage, 10x24 utility, large attic, partially floored (could be converted into a large bedroom). Built up patio, 2 acres, barbecue, workshop. Beautiful yard and patio. (20).

NEAR Olin, 101 Lynn. 3 bedroom brick. Living room, kitchen-dining combination. Blinds, completely remodeled. Priced to sell! (77).

CUTLER
REALTY—REALTOR—DIAL FA 5-9611

REAL ESTATE FOR SALE

(75) Houses

"LIST WITH THE LEADER"

ROLAND Rd. 1½-year-old brick on 135x-300 ft. lot with large trees. Living room, dining area combination, 24x15 den, breakfast room 12x12, kitchen 14x18 with built-in oven and range, paneled garage, built-in bar, large storage room, 2 ceramic tile baths (one with built-in dressing table), 3 bedrooms, carpeted and paneled throughout. (16).

OK St. off Wallace Wilson Road, W.M. 3 acre setting with large trees. Living room, beautiful 1½ baths, brick fireplace, paneled kitchen-family room 30x13 with built-in Tappan oven and range, refrigerator room, built-in utility room, 3 bedrooms, master bedroom has 2 double closets, 2 ceramic baths, dressing table. Centrally air conditioned, acoustical ceilings throughout. Partially covered 40x18 patio, barbecue pit, pipe for gas grill, and 6 ft. redwood privacy fence. (43).

CUTLER
REALTY—REALTOR—DIAL FA 5-9611

LEDOUX
Presents The Following
We Have The Best Of Financing
Will Consider Trade

TOWN & COUNTRY

ROSEWOOD DRIVE. 3 bedroom white brick, 2 full ceramic tile baths with built-in dressing tables, Ash paneled kitchen and family room, carpeted living room and master bedroom, central air conditioning. Beautiful landscaped yard with trees and covered patio. See it NOW!

SHADY LANE (NORTH PARK VILLAGE 3 bedroom 2 bath brick home, air conditioning. Outside City Limits with City conveniences.

204 SOMERSET. Lakewood Estate. You'll enjoy this 1800 sq. ft. of living area in this 3 bedroom 2 full bath brick. Built-in oven and range, dishwasher, 2 ton and 1 ton air conditioners, all drapes go. Beautiful 100x150 tree studded lot. Outside City limits with ALL City conveniences. Total price, $17,500.

1410 OAKLAWN. 3 bedroom brick, 1½ baths. To be redecorated. $12,500. Low down payment, $78. per month.

2104 SHERWOOD DR. Northside. 2 bedroom brick, 1 full ceramic tile bath. Carpeted living room 14 x 28, large kitchen, family room. Central air conditioning. Fenced yard. 1400 sq. ft. heated area. All drapes go. Lot 75x150.

TOWN & COUNTRY
OWNER TRANSFERRED

COR. ELMWOOD and Oakwood. 2 year old Colonial 3 bedroom brick. 2 ceramic tile baths with built-in dressing tables. Separate dining room, plus 10x10 study. Large paneled family room with woodburning fireplace. All drapes go. Air conditioned. Lot fenced and landscaped. Make offer.

ASSUMPTION: Garden Lane (North Park Village) 3 bedroom brick, 1½ baths, Central Air Conditioning. $400. down, $80. per month.

ACREAGE

ASSUMPTION: Shady Lane (North Park Village) 3 bedroom, 1½ baths. Beautiful lot with trees. $400. down, $91. per month.

10.94 ACRES facing Roland Drive. Covered with beautiful pine trees. Ideal home site. Priced to sell.

We Have Keys to All Houses With "CALL YOUR BROKER" signs. Houses under $15,000 can be bought for no money down. Call us. We'll be glad to show.

LEDOUX
REALTY
Office, FA 5-0481
Steve Gibson, FA 5-1301
William H. Ledoux, FA 5-8884

CROSSWORD PUZZLE

ACROSS
1. Bituminous shale
4. Diagram
7. Arthurian lady
11. Haw. herb
12. Harem room
13. Evaluate
14. Management
16. So be it
17. Owing
18. Despondency
20. Jeopardy
22. Small: chem. suffix
23. King of Midian
24. Repeat
28. Exoneration
31. Throttle
32. Kind of coffee
33. Growing older
35. Abandon
38. Rodent
39. Fetter
40. Overindulged
44. Fodder tower
45. Poker pool
46. Sesame
47. Understand
48. Female sheep
49. Vinegar worm

DOWN
1. Cistern
2. P. I. volcano
3. Cirrus
4. Edible mushroom
5. Commotion
6. Having the shape of a hand
7. Rubber
8. Mention
9. Brain passage
10. Refute
15. Parson bird
19. Anglo-Saxon king
20. For each
21. Preceding night
24. Nearly identical forms of an element
25. Rouse
26. Make leather
27. Hen fruit
29. Heretofore
30. Atmosphere
33. Mountain crest
34. Needlefish
35. Circular plate
36. Ireland
37. Do alone
41. Solemn promise
42. Ascot
43. House wing

A	C	T	■	C	O	S	■	C	A	P	S
B	A	R	■	A	L	E	■	A	L	A	E
E	T	A	■	B	E	N	E	D	I	C	T
L	O	V	E	■	A	S	S	E	■	■	■
■	■	E	L	A	■	A	T	T	O	R	N
C	E	L	I	B	A	T	E	■	R	O	I
O	D	E	■	A	B	E	R	R	A	T	E
B	O	R	A	T	E	■	S	I	T	■	■
■	■	■	P	E	T	S	■	B	O	N	D
M	I	N	I	S	T	E	R	■	R	E	E
I	D	U	N	■	E	R	I	■	I	V	A
L	O	N	G	■	D	A	M	■	O	A	R

SOLUTION OF YESTERDAY'S PUZZLE

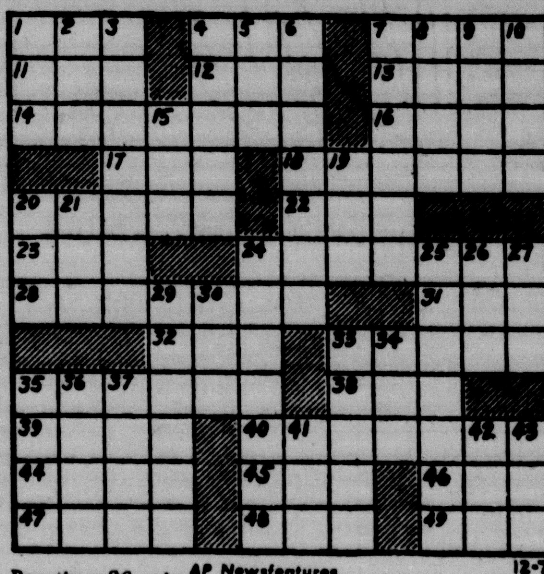

Par time 26 min. AP Newsfeatures 12-7

(See Answers in Monday News Star)

REAL ESTATE FOR SALE

(75) Houses

SOUTHSIDE. Gordon Ave. 2 bedrooms, separate dining, fenced back yard, $8000. Ph. 325-8293; FA 5-6781.

"LIST WITH THE LEADER"

ALABAMA St. Only $250 down, low monthly payments. 2 bedrooms, 2 baths each, hardwood floors, utility, attic fan, area with natural finish cabinets. Nice yard completely fenced in cyclone fence. (98).

EXCLUSIVE Northside brick. 4 carpeted bedrooms (1 bedroom paneled), 2 ceramic baths, 27x14 den, paneled, with fireplace, built-in kitchen with built-in range, dishwasher, disposal, wall oven. Centrally air conditioned, drapes, closet space. Double carport. (115).

SMITH ST. No down payment. Price $7500. Payments $41.48. 2 tremendous bedrooms, living room, kitchen-family dining combination. Blinds, washer connections. (64).

CUTLER
REALTY—REALTOR—DIAL FA 5-9611

TINY BELL
REALTY, OWNER
OFFICE FA 3-1246

OLD MONROE-BASTROP RD. Vinwood Estates. One acre lots. $1000.

HIGHWAY 80 EAST. Love Subdivision. Lots. $1,000. to $2,500.

JONESBORO RD. 11.1 acres with 540 ft. on highway. 1½ mile from I-20 bridge.

SWARTZ-FAIRBANKS RD. — 80 ACRE ranch with modern home. Barn, etc. Call for details.

JONESBORO RD. One Acre. 150 ft. on blacktop. $400.

IRVIN-COTTON RD. — 13 acres. Fruit trees, soft water, under fence. $5,000.

OLD BASTROP RD. 4½ acres. $3,000.

STERLINGTON RD. 210 x 277 with railroad in rear. $15,000.

COMMERCIAL corner lot 100 x 150. Sacrifice for $6,000. 4200 Jackson.

ASSUMPTION. Only $71.92 monthly buys this spacious 3 bedroom, 1½ bath brick. Perfect condition. Lakeshore area.

NORTHSIDE. 2 bedroom home. Large lot.

CLASSIFIED DISPLAY

REAL ESTATE FOR SALE

(75) Houses

POOLE REAL ESTATE
J. H. POOLE — BROKER
FA 5-4401 — FA 5-8072 or FA 5-2513

"LIST WITH THE LEADER"

TOWN & Country. Ranch style brick, 3 bedrooms (11x13, 11x14, 11x14), walk-in closets, living room, dining room, den, kitchen 10x14, 2 full ceramic tile baths, family room 13x19, birch cabinets, Formica counter tops, Tappan built-in oven and range, central heating, air conditioner, sliding glass doors to patio. Carport. Large corner lot with many trees! (104).

PRICE Reduced! Pine Grove Sub., W.M. Susan Dr. On large lot with stately pine trees. Brick home, living room with exposed beams, 3 bedrooms, 2 ceramic baths, kitchen-family room 22x12, paneled, dining room, cabinets, built-in oven and range, large master bedroom (18x14), 2 ceramic tile baths, 2 walk-in closets, central heat, washer and dryer connections. (57).

CUTLER
REALTY—REALTOR—DIAL FA 5-9611

CLASSIFIED DISPLAY

JERRY WEBSTER
PROTECT YOUR HOME & FAMILY
• Home Owner Package
• Mortgage Protection
• Income Protection
J. W. WEBSTER AGENCY
203 N. 3rd FA 5-2324

REAL ESTATE FOR SALE

(75) Houses

"LIST WITH THE LEADER"
NEW LISTING

WILMUTH St. Living room 14x24, kitchen 9x13 with 27 cabinets, 2 bedrooms 12x14, 11x12, bath with shower. Fenced back yard. Garage, storage. Patio. (109).

NEW LISTING

LYNETTE St., W.M. Lot 100x150, large trees, 2-year-old brick, 3 bedrooms, 1½ baths, kitchen with 27 cabinets, built-in oven and range. Central heat, attic fan, blinds, drapes. Carport. (135).

CUTLER
REALTY—REALTOR—DIAL FA 5-9611

CLASSIFIED DISPLAY

We have it!
The NEW
WELDWOOD BACKBOARD SET
FOR HOME RECREATION

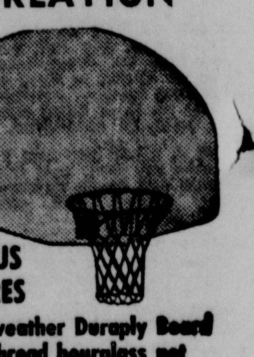

BIG PLUS FEATURES
• all-weather Duraply Board
• 36 thread hourglass net
• official NCAA orange goal

SUPERIOR
LUMBER CO. INC.
2900 Louisville Ave. FA 2-3104

WHITLOCK REALTY

MONROE
NEW LISTING

ROSELAWN. 3 bedroom brick home on 100x150 ft. lot. Large kitchen-family room. Air conditioned. Convenient to shopping centers, schools, etc. Shown by appointment only.

CRESCENT DR.

IN THE TREES. 1 block from recreation center. Large 3 bedroom brick home with 2 baths. Air conditioning, large paneled kitchen-family room. Corner lot 97½x130, cyclone fenced back yard. $16,500.

613 SOUTH 5TH

ATTRACTIVE 3 bedroom home. Large living room, separate den. On nice lot 75x150 ft. with cyclone fenced back yard. $12,500. $400 down, payments $80 a month.

ASSUMPTION

1715 SOUTH 6th. 3 bedroom, bath, completely redecorated. Large lot with cyclone fence. Pay small equity and assume payments of $82 a month.

1505 SOUTH 7TH

THIS 3 bedroom home with carport and storage is located only ½ block from schools on Southside. Nice yard, cyclone fenced. $350 down, $75 a month. Let us show you today!

314 NORTH 4TH

LARGE older house, only 2 blocks from schools. 3 bedrooms, separate dining room, large living room. Only $5500. $500 down, payments $50 a month.

ASSUMPTION

1510 PARKVIEW. 3 bedroom brick. Paneled kitchen - dining area, large living room. $350 down, payments $92 a month.

SOUTH 1ST

LARGE 3 bedroom home with double carport, 2 complete baths, large utility, lots of cabinets in kitchen. $200 down, $78 a month.

INCOME PROPERTY

2303 - 2305 and 2307 GORDON Ave. Nice 2 bedroom home with separate dining room and 2 one bedroom duplex. Buy home and pay for it with the duplex next door. Both in excellent condition.

NORTHSIDE

ATTRACTIVE HOME on corner lot. Convenient location, brick, 3 bedrooms, 2 baths. Separate den, with wood-burning fireplace, kitchen with all built-ins. Call us for appointment.

2316 SAUVELLE

FORSYTHE Park. Large 3 bedroom brick. Separate den with fireplace, 2 complete baths. 1728 sq. ft. Only $16,500. $200 down, payments $108 a month including taxes and insurance.

728 LAKESHORE DR.

3 BEDROOM brick home with double carport and 2 full baths. On huge lot. Excellent room arrangement with private master bedroom and bath next to kitchen - family room, large living room. White marble roof with 4 ft. overhang. An excellent buy at $17,500. Shown by appointment only.

MONROE
ASSUMPTION

COLLEGE AREA. Large 2 bedroom home with den. On nice lot 100x175. Assume payments of $82 a month.

WEST MONROE
110 LOMALAND

LARGE 3 bedroom brick, close to Country Club. Separate dining room, carport. Completely redecorated. $100 down, payments $103 a month.

LINDSAY'S SUBDIV.

PRESTIGE home, 3 bedroom brick. Large den, 2 full baths. Central heat and air, quarry tile patio with barbecue pit and many other luxury features. Make an appointment to see this home.

112 MAULDIN, W.M.

JUST OFF Hicks St. Lovely 3 bedroom home set on beautiful tree-studded lot. Pine paneling and built-in oven and burners in kitchen, large living room with woodburning fireplace. Located in suburbs. $400 down, payments $82 a month including taxes and insurance.

ASSUMPTION

106 DUNCAN Circle. Pay $250 down and take up payments of $67.75 a month on this nice 3 bedroom home. Nice lot.

LIKE COUNTRY LIVING?

ALL THE conveniences of the city in this 3 bedroom brick home located north of Calhoun in Frost Town Community. Large living room, and kitchen with lots of cabinets, hardwood floors throughout, huge front porch. $7600 with 7 acres, or $6900 with 3 acres. Small barn and pond also on property.

COMMERCIAL
RETAIL GROCERY

AND PACKAGE liquor store on southside. Good colored and white business. Modern fixtures included, 2 rent apartments in back. Call us today!

COLLEGE AREA

ESTABLISHED retail gift shop. Reduced. $3500!

GLENN ACRES

W.M. LARGE lots on blacktop. Nice trees. Natural gas.

ACREAGE

10 ACRE TRACTS AND UP. Just off Highway 15, W.M. Rolling land, covered with pine timber. $350 an acre.

10 Acres. Good Hope Road, W.M. Beautiful rolling land with trees and lake. A bargain at $850 an acre.

72 ACRE ranch, W.M. 3 bedroom home with double carport and pine paneling throughout. Extra nice barn and out buildings. 2 spring-fed ponds, good fishing. All under fence. $23,500.

5 ACRES. Prairie Road, 1½ miles from Fondale. $1650. ½ mineral rights.

36 ACRES. Across from Charmingdale, just off Highway 165. Cleared land with scattered trees, and fenced.

80 ACRES. Prairie Road. Completely fenced. 1 mile from Winnsboro Road.

COMPLETE LOAN SERVICE
All Financing Details Handled In Our Office.

These Homes Can Be Bought With NO DOWN PAYMENT

SOUTH

1721 SOUTH 8th. 3 bedroom brick with carport and storage. Payments $77 per month.

(PARKVIEW Sub.). 3 bedroom brick home with 1½ baths. Carport with storage. Close to school and recreation center. Repainted. $81 a month.

1101 SOUTH 3rd. 3 bedrooms. Nice lot with trees. Close to Plum St. School. Payments $60 a month.

1711 SOUTH 3rd. Large 3 bedroom home. Completely redecorated. Payments $62 a month.

1608 SOUTH 1st. Nice 3 bedroom home with hardwood floors, lots of cabinets in kitchen. Payments $62 a month.

1305 SOUTH 4th. 2 bedroom home. Hardwood floors. 1½ blocks from schools. Monthly payments $49.

NORTH

2320 SAUVELLE DR. 3 bedrooms, 2 baths. Carport and storage. $14,750. Payments $95 a month.

LEXINGTON Area, close to school. Large 2 bedroom home with separate den. On nice lot with trees. $86 a month.

210 GARDEN Dr. 3 bedroom brick home. Convenient location. Lot 82½x150 ft. Only $11,250. Payments $72 a month.

EAST

LAKESHORE. Large 3 bedroom brick with carport and storage. On large lot. Payments $84 a month.

WEST MONROE

803 AUBUBON. 3 bedrooms. 1232 sq. ft. of living area. Only $11,000. Payments $70 a month.

217 CARTER, W.M.

ATTRACTIVE 3 bedroom brick. Nice lot. Only $70 a month.

611 RIVERBEND. Large 2 bedroom home. Separate garage. $60 a month.

KYLE ST. 3 bedroom home with built-in oven and burners. $54 a month.

3019 NORTH 12th, W.M. 3 bedroom brick with carport and storage. Central heating. Nice lot. Nothing down, payments $75 a month including insurance and taxes.

207 GROSS, W. M. Attractive 3 bedroom home with brick trim and carport with storage. $65 a month.

2501 JERSEY, close to Highland School. 3 bedroom brick with double carport. On huge corner lot, completely cyclone fenced. Payments $89 a month.

ONLY $9500 buys this brick home on Duncan Circle, Kiroli Woods. 3 bedroom brick with hardwood floors. Carport and storage. Payments $62 a month.

THESE PAYMENTS INCLUDE
TAXES AND INSURANCE
WE HAVE KEYS TO ALL FHA AND
VA HOUSES AND WILL SHOW ANYTIME!

WHITLOCK REALTY
REALTORS
OFFICE FA 2-3851 OR FA 5-0267
GRATIA WHITLOCK, FA 2-2246
JACKIE VOORHEES, FA 2-0228
MILDRED ZEAGLER, FA 2-6429

REAL ESTATE FOR SALE

(75)—Houses

"LIST WITH THE LEADER"

NORTHSIDE. Beautifully landscaped 100x-150 lot, big brick patio, completely shaded back yard. 3 bedrooms (master bedroom 17x18, large walk-in closet, built-in dressing table, built-in chest), 2 baths, living room with wood-burning fireplace, dining room, large kitchen-breakfast room with dishwasher, wash room with sink, cabinets, separate den. Built-in hi-fi. Double carport. (178).

GORDON Ave. Live in one side of this duplex, rent the other. 2 bedroom apartment with bath on each side. One side has central heating, both sides have attic fan, front porch. Large shade trees. (97).

LYNN, W.M. No down payment. Front and back screened porches, living room 16x14, separate dining room 16x-14, 3 bedrooms. Hardwood floors.

CUTLER
REALTY—REALTOR—DIAL FA 5-9611

REAL ESTATE FOR SALE

(75) Houses

TWO bedrooms with carport near Marion. Will move to Sterlington or Farmerville and finish to buyers satisfaction. Easy terms. UNITED BILT HOMES, CALL Collect. FA 5-6338.

1613 TRENTON, W.M. Home and income! 3 bedroom asbestos siding home living room, family room. Plus garage apartment that rents for $60 monthly! All in good condition. On corner lot 75x171.

1514 SPENCER 1485 sq. ft. of heated area. 2 bedrooms (13x13, 13x15), separate dining room, 13x16 kitchen, back porch 10x14. Carpeting in 13x21 living room, 13x13 dining room, and master bedroom. Floor furnaces, blinds, plumbed for washer and dryer, wired 220, insulated, plenty of closets, hardwood floors. Garage. Lot 75x145, pecan trees.

DAWNVIEW ST., Parkview Sub. Custom built brick home near Plum St. Schools. 2 bedrooms 13x14, 14x15, ceramic bath with dressing table, living room 14x19. Drapes, attic fan, central heating, birch cabinets. Carport.

1907 CRESCENT Dr. 3 bedrooms, 2 ceramic baths, 13x28 den paneled in Oriental ash, built-ins. Central heat and air. Double carport. Redwood fence.

3602 CONCORDIA, College Area. 4 bedrooms, 2 baths, enormous living room with fireplace. Lot 84.96x193.

1605 BOIS D'ARC. Brick. 3 bedrooms, 2 ceramic baths, pine paneled den, glass enclosed porch. Central heat. Range, refrigerator, 4 air conditioners, drapes, carpeting included.

3600 BREVILLE. Living room 18x22, wood-burning fireplace, bookcases, Mutschler custom kitchen (cost $5000) with built-ins, 2 bedrooms (one has built-in Hollywood bed, chest), ceramic bath. Central heat and air, paneled throughout, exposed beams, cork floors. Landscaped corner lot 100x110, trees, fenced back yard, patio.

NO DOWN payment on FHA and VA homes under $15,000. Will show anytime.

HAVE MANY other nice listings, call

GUERRIERO
Realtor Office FA 2-0446
Mrs. Pat Brown, Mgr. 323-5292

CLASSIFIED DISPLAY

SECOND
MORTGAGES
LOW RATES
412 LOUISVILLE AVENUE
PH. 325-4624

703 ROCHELLE

A LOVELY family-type home with a versatile floor plan! Many features including newly redecorated kitchen and full ceramic tile bath. Ideally located within 3 blocks of Neville High School. We're ready to show you this one NOW!

SOUTH 7TH

HAVING TROUBLE finding a large home you can afford? We've got it and it's not a strip-down model. Here's what you get:
* 4 Bedrooms
* 1½ Baths
* Spacious living room
* Built-in oven and range
* Central heat
* Excellent Closet Space
* Carport and huge storage room
* Corner lot

YOU GET ALL this and more for only $11,750! You'll never get more for the money, so let's talk today.

313 OTIS, W.M.

ACROSS from the scenic golf course is this brick beauty! Among its many desirable features you'll find 1½ baths, 3 bedrooms, and built-in appliances in the kitchen. Also central heating, attic fan. Full price only $13,300, and it's easy to buy!

1405 OAKLAWN

THE price of this one will amaze you! For only $10,950 buys this brick wainscot home that features 3 bedrooms, 1½ baths, kitchen-dining area with built-in appliances. Centrally heated, attic fan. Carport and large storage. This is definitely worth your while to see TODAY!

ARLINGTON, W.M.

A HOME you'll be proud to own! It's new, has 3 large bedrooms with huge wardrobe space, 2 baths, spacious living room, tremendous family room, electric built-ins in kitchen, centrally air conditioned, double carport. This home is located in one of West Monroe's most desirable residential locations.

WESTSIDE, W.M.

IF YOU'RE looking for VALUE, then you must see this 3 bedroom brick home for only $10,950! You'll like its many features including walk-in closet in one of the bedrooms, built-in oven and range in the well-planned kitchen, attic fan, central heating, plus carport and storage. Located near Claiborne School and ready to see today!

ROXANA, W.M.

WANT A LOTTA house on a large tree-covered lot in suburban West Monroe? We've got it, in beautiful Pine Grove Subdivision. We're proud to offer you this new 3-bedroom brick home with 2 baths, 14x20 den, built-in appliances in kitchen, spacious living room, and many other extras not found in homes of this price range. Let's look and you'll be convinced. Bring the family!

Mid-South Homes INC.
OFFICE FA 5-7178
Nights, Paul Danner, FA 5-3746
Donald Thames, FA 5-1861

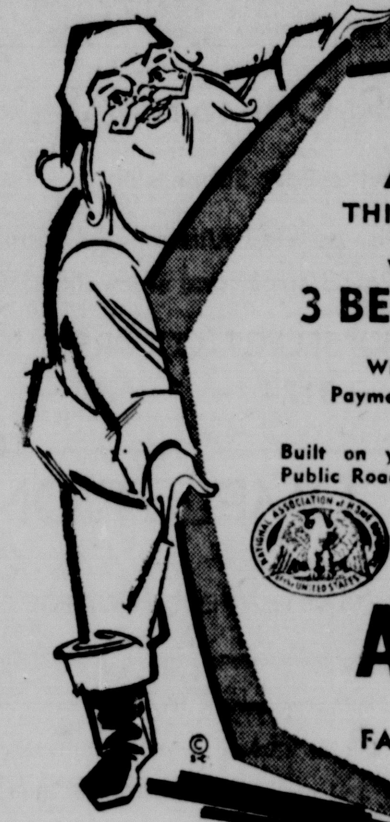

SANTA KNOWS....
THE BEST HOMES ARE BUILT BY
A. LEE BOOTH
THIS YEAR MAKE IT A GIFT OF A LIFETIME! A NEW HOME
WE WILL BUILD FOR YOU A
3 BEDROOM BRICK HOME
With Monthly Payments Low As . . . $46.00
Built on your lot anywhere in Northeast Louisiana on a Public Road.
Homes Available or Will Build You In:
• Jonesville • Jena • Columbia • Winnsboro • Arcadia
• St. Joseph • Ferriday • Vidalia • Chatham • Olla
• Mangham • Archibald • West Monroe • Monroe • Tallulah
• Bernice • Bastrop • Rayville • Delhi • Harrisonburg
A. LEE BOOTH
CONSTRUCTION CO.
FA 5-3231, FA 2-6898, FA 5-2193

IRENE REID

SOUTH

ASSUME THIS! No trouble. Nice home. $325 down, balance $10,190.62 at $67 a month. South 3rd, near the school. 3 bedrooms, family room. Lot 50x-150 ft.

HOUSE TO BE MOVED

216 SOUTH 6th. This would make a wonderful apartment house, or a comfortable roomy home. 2 baths, living room, large kitchen, 2 bedrooms, walk-in-closets, heart pine floors. Call us for information.

GRAYLING Lane. Well located, bus at the door. Small lot, not much mowing to worry about. Consists of foyer, living room, big kitchen, utility, bath, 3 bedrooms, family room. Carport. Oak floors, attic fan, floor furnace, blinds, and drapes. Approximately 2000 sq. ft.

PRAIRIE Road, 3 bedroom house and 2 acres of land. Call us for information.

EAST

ROLAND ROAD, under the trees. You can't imagine the beauty of this spot and this lovely home on lot 135x200. 2300 sq. ft. Holiday Hillstone. Living room, dining, kitchen, utility, 2 baths, 3 bedrooms, family room, separate dining room. Patio, central heat, ducted for air conditioning. A real deal!

NEAR THE college, Smith St. Lot 50x150 with 3 bedroom home, asbestos siding, copper pipes, roof approximately 4 years old. Living room, dining room, kitchen. Only $8500. Good rent property.

LOOKING for a pretty home, well located, at a price you can afford? Here it is! Gray brick, beautiful lawn and shrubs. Foyer, attractive kitchen - dining area, huge living room, 2 bedrooms, beautiful bath, hall. Carport. Air conditioned and centrally heated. Approximately 1500 sq. ft. Near Ouachita Parish High.

COLLEGE AVE. 2-story English cottage. 3 bedrooms, 2 baths, living room, separate dining room, entrance, built-in kitchen. In perfect condition. Brand new roof. Garage with separate boat house. Hardwood floors, air conditioning units built in the walls, drapes, carpets. Bus at the door. Call us for further information.

WEST MONROE

W.M. Maridale, near Country Club. Red brick with 14x20 living room, separate dining room 13x8 with built-ins, 10x13 kitchen, Formica cabinet tops, utility, large bath, 2 adorable bedrooms, 12x14, 12x12, pine paneled 24 ft. family room. 220 wiring. School bus at the door. All of this for only $14,500.

D'ARBONNE HILLS, W.M. Brand new, corner lot 120x143 ft. Rose beige brick, modern design. Dining-family room, patio, living room, 2 tile baths, 3 bedrooms. Double carport. Centrally heated and air conditioned. Community water, bus at the door.

W.M., IN beautiful Pinecrest, located 106 Cone St. On a huge 105x180 ft. lot with 40 to 50 age-old trees. 3 bedrooms, 2 baths, utility, living room and dining area, lovely kitchen, drapes. Bus line at the corner. Constructed of American brick and presents a beautiful picture, nestled under these trees. Only $14,800 with $740 down moves you in, no closing costs. Located ½ mile to Claiborne Baptist Church and school, grocery store.

HERE'S A beauty and so easy to buy! Approximately 1700 sq. ft. on a lot 90x130 with pretty trees, cyclone fenced back yard. Assume owner's balance of $18,569 and pay the difference. This lovely home only $19,-500, and only 19 months old. Overlooking Highland School, W.M. Holiday Hillstone, living room, dining, lovely kitchen with all built-ins, 3 bedrooms, utility, 1½ baths. Central heat and air. Call us for appointment.

NEW HOME in Forest Park Addn., W.M. Brick on lot 108x255 with trees and rolling hills. With foyer, all electric built-in kitchen, dishwasher, built-in range with griddle, washer and dryer connections, utility, 2 ceramic tile baths, 3 bedrooms 13x15, 15x11, and 14x11, 32x14 family room, paneled in birch. Central heat and air. Near church. Call us for appointment.

WELL located 3 bedroom home on Ridge Ave., W.M. On a large corner lot 113x187 ft. with trees, fenced garden, back yard. Living room, separate dining room, kitchen, bath. Attic fan, 220 wiring, some drapes. Will sell for FHA evaluation of $11,000 with a loan of $10,650. Payments $78.66 a month and your taxes and insurance.

WE HAVE KEYS TO ALL FHA AND VA HOUSES
—CALL US FOR INFORMATION

IRENE REID
REALTORS — OWNER — I & S REALTY, INC.
FA 5-4373, FA 3-1679, FA 5-4374
IRENE REID, FA 3-1679
JUANITA DAIGLE, FA 5-5058
THELMA BYRD, FA 2-1578
EDITH YARBROUGH, FA 2-6480

When you need a LOAN to buy a HOME

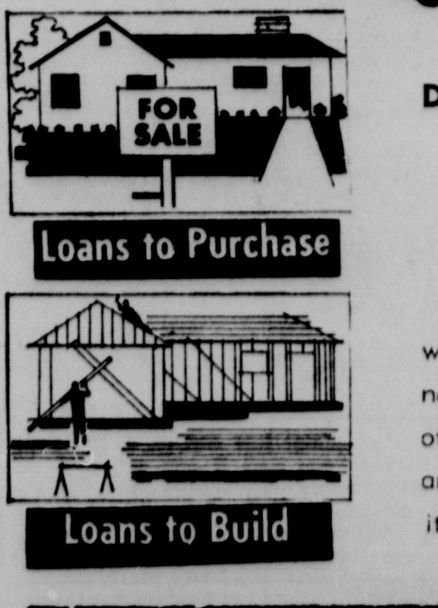

DON'T WAIT... INVESTIGATE NOW!
... See Ouachita Federal
For the Best Terms

When you get a loan to buy the home in which your family will know so much happiness, it can be one of the most important steps of your life. Loans are made to fit your needs and budget, to make home ownership the joy it should be at Ouachita Federal.

Ouachita Federal
Savings and Loan Association

The "LIVE WIRES" of JACK L. SMITH & COMPANY PRESENT

MONROE
NEWLY LISTED!!
WEST AVE.

MAKE AN IMPRESSION on your friends by buying this Northside brick home! 3 bedrooms; ceramic bath; living room-dining area 14x24, oak block floors. 4 tons air conditioning, drapes, blinds, central heat. Carport. On 70x140 tree-studded lot. Only $13,900 — any type financing or assume 4½ per cent loan.

PARGOUD BLVD.

A FLAIR FOR ELEGANCE! Antique brick in colonial style! 3 bedrooms; 2 tile baths; oak floors in 14x21 living room; cherry paneled built-in kitchen with refrigerator, disposal, dishwasher, oven, and range; cherry paneled 17x26 family room, wood-burning fireplace with extended hearth, China cabinet, sliding glass doors to patio. Centrally air conditioned, drapes. Double carport, workshop. Lot 110x150, fenced utility yard.

FORSYTHE AVE.

PICTURE BOOK HOUSE — presenting a delightful interior and exterior! 4600 sq. ft. under roof. Master bedroom 16x24 carpeted, with 10x15 dressing room, 2 built-in chests, 2 walk-in closets with built-in shoe, hat racks; 2nd bedroom 14x15, carpeted; 3rd bedroom 13x15, built-in desk; 2½ tile baths. Living room 13x22; dining room; built-in kitchen, double oven, range, dishwasher, disposal; family room 19x33, wood-burning fireplace, music center, bar; powder room. 2 complete central air conditioning systems. Double garage. Lot 125x180 trees, underground sprinkler system.

SPENCER ST.

SEE THIS ANSWER to your home-hunting problem! Brick, 3 bedrooms (12x17, 14x15, 12x12); 2 tile baths; carpeted living room, 3 air conditioners, drapes, blinds, central heating. Lot 75x150, patio. Small down payment moves you in!

DEBORAH DR.

UN-A-LIKE — yes, this is an uniquely designed prestige home that'll appeal to you! 2 "double-size" carpeted bedrooms — master bedroom has 2 built-in chests, TV nook; 2 ceramic baths—master bath has carpeted dressing room, 15 ft. of closets, curved dressing table with door to private courtyard. Living room has exposed brick wall with built-in seat and cushions, glass wall overlooking patio; Oriental ash paneled den, bar; dining room, built-in buffet, breakfast room, built-in buffet; kitchen with IXL fruitwood finish cabinets, G.E. oven, range, dishwasher. Central air conditioning, intercom, drapes, terrazzo floors. Double carport. Lot 132x321, covered circular patio, Japanese garden.

MEDRA DR.

RATES AN "OSCAR" for family design! Brick; 1850 sq. ft.; 4 bedrooms (one birch paneled); 2 ceramic baths; birch paneled 12x26 den, sliding glass doors to patio; kitchen with built-in oven and range. Centrally air conditioned, drapes, 2 fireplaces. Double carport. Landscaped 97½x130 lot, trees.

LOOP ROAD

DIGNITY, CHARM, PRIVACY — all are yours in this executive brick home! 3 carpeted bedrooms, built-in chests; 2 tile baths; carpeted living room, exposed beams; built-in kitchen (oven, range, dishwasher, refrigerator); 12x-20 den, wood-burning fireplace, exposed beams; play room 14x28. Centrally air conditioned, cypress paneled, terrazzo floors, drapes. Double carport. Corner lot 150x150, trees. Owner transferred.

EMERSON ST.
WILL CONSIDER TRADE

BEAUTY ON A BUDGET! Brick; 3 carpeted bedrooms (12x15, 12x13, 13x17); 2 ceramic baths; living room 18x20, terrazzo floors. Centrally air conditioned, exposed brick walls, built-in oven and range, 12 closets, drapes, carport. Lot 100x157.5.

SPENCER ST.

FRESH AS COTTON CANDY — just like new! Brick; 3 bedrooms (13x15, 12x14, 11x14); tile bath; birch paneled 11x24 den. Central heat, attic fan, blinds. Shady 75x150 lot, cyclone fenced back yard.

FORTUNE DRIVE
ON THE BAYOU

"PRESS THE PANTS WHILE THE IRON IS HOT" — our way of saying, don't wait and miss out on this extra-special buy! In a lovely setting on the bayou (lot 105x200, terraced to the water)! Brick; carpeted 14x22 living room with mahogany paneling, exposed beam ceiling, sliding glass wall overlooking bayou; 13x15 den; kitchen with built-in oven, range, dishwasher; 3 bedrooms; 2 tile baths. Centrally air conditioned, drapes. 13x21 patio. Selling $4000 below market value — make offer on equity.

WEST MONROE
VICK ST.

LIKE WOW! Look at what $5000 buys! On 2 lots. 1200 sq. ft.; 5 rooms; bath; screened front porch; enclosed back porch. Garage.

HOMESITES

CORNER KATHERINE and Rogers, Forest Home Sub., off Loop Road. Corner lot 153x165 ft., beautiful trees. $50 a foot.

COMMERCIAL

JACKSON ST. Illness forces sale. Good year 'round grocery, bait business. All stock, fixtures, ½ bath, plus 3 room furnished apt., bath, 150 ft. corner lot.

WE HAVE KEYS AND CAN SELL
ALL FHA AND VA OWNED HOMES UNDER $15,000 WITH
NO DOWN PAYMENT

SAVE THIS AD FOR WEEKLY REFERENCE!

Realtors, 1214 North 18th
JACK L. SMITH & CO. Office FA 5-6331
NIGHTS and SUNDAYS CALL FA 5-8532 or FA 2-5642

Home And Garden

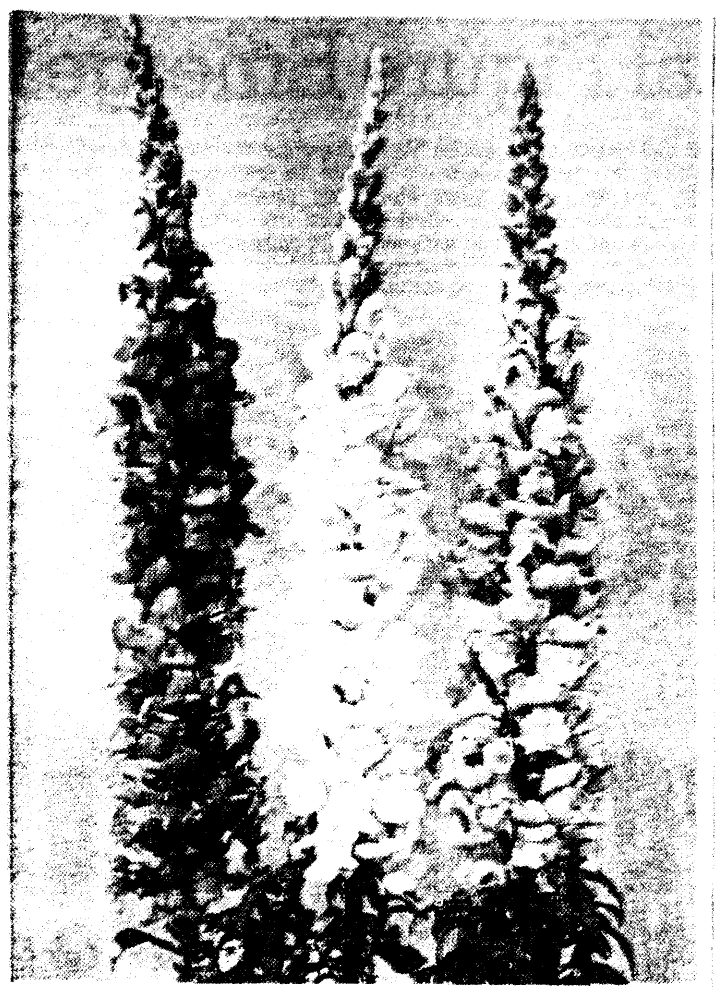

RUST-RESISTANT ...

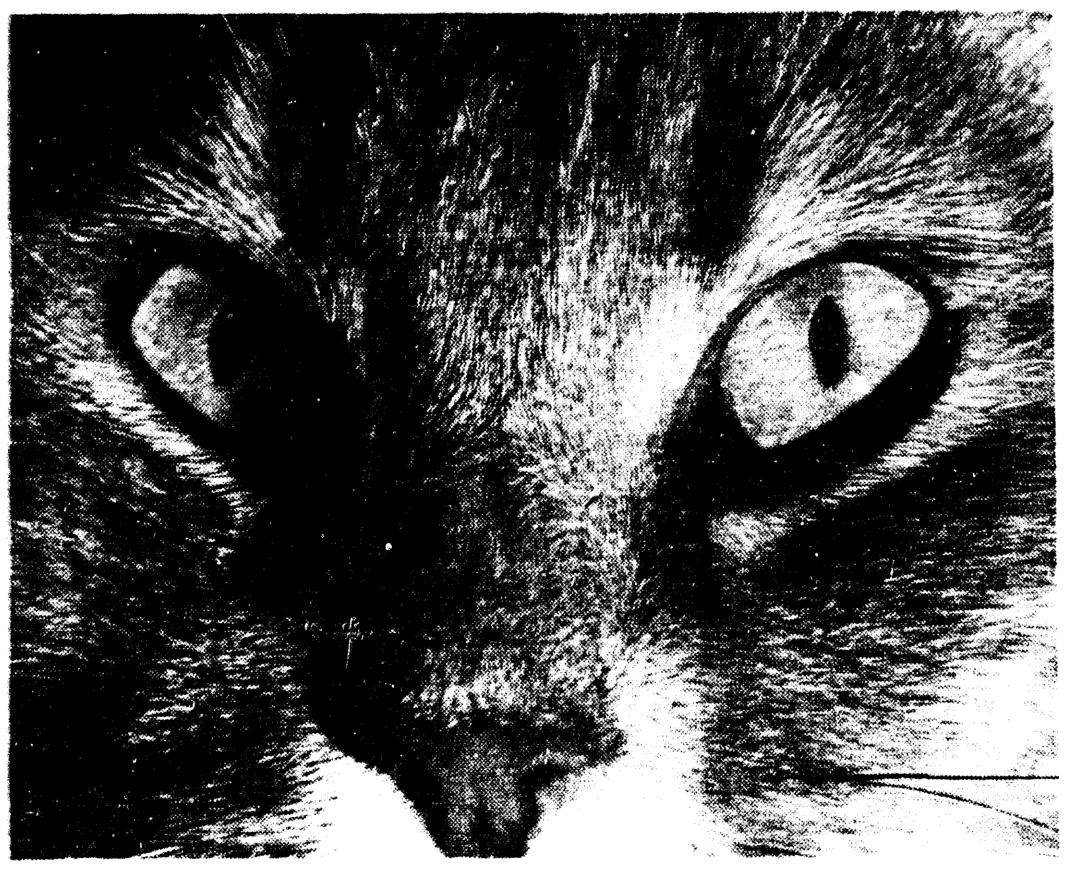

IMPACT ...

GARDEN CENTER NOTES

Plan Now, Play Later

By MRS. JOHN T. LAR...

PLANNING HELPS

Mrs. W. A. Kimes, one of the ...

CENTERPIECE

Friendship at Christmas is more precious than the finest flowers.

Never lose an old friend — No matter what the cause. We wouldn't ever do it If we didn't look for flaws. The one thing worth while ...

Questions, Answers On Camellias

GRAFTS

SOUTHERN GARDENER

Grape Vines Long Lived

By WILLIAM LANIER HUNT

PLANTING TIME

VINE THREATENED

Here's The Answer

By ANDY LANG
AP Newsfeatures

ANSWER: ...

On The House

By ANDY LANG
AP Newsfeatures

METHODS

BUBBLING MOTH BALLS

TINA LOUISE BACK

NEW YORK (AP) — ... alongside star Carol Burnett.

The musical concerns a pair of Broadway hopefuls who win Hollywood contracts. Miss Louise appeared on Broadway six years ago in "Li'l Abner." The show is slated to open at the Mark Hellinger Theater in May.

Sentiment Pitfall To Home Buyer

By VIVIAN BROWN
AP Newsfeatures Writer

Women often are attracted to a house for sentimental reasons. ...

OTHER REASONS

WISE MAN IN

WALLBOARD

NEW FLOUR

A ROSE ASTER ...

EXTENSION NEWS

Time Now For Seeding

By AUDREY H. DAWSON

COLOR IN HOME

A THOUGHT

... I will try to understand more fully the art of giving, and as I give, my heart will beat with a greater joy.

Time To Plant

Crabapple Trees, ea.	1.25
Pear Trees, ea.	1.10
Grape Vines, ea.	49c
Cherry Laurel, ea.	49c
Cypress Trees, ea.	49c
Pin Oaks, ea.	49c
Ginkgo Trees, ea.	95c
Rose Bushes, ea.	59c
Magnolia Fuscata, ea.	1.95
Confederate Jasmine, ea.	49c
Pyracantha, red berry, ea.	49c

We have a complete selection of quality plants at a fair price for all of your landscaping needs. Come look before you buy.

OPEN SUNDAYS

DOBBIES NURSERY
White's Ferry Road West Monroe

GIFTS

The word CHRISTMAS is marked through invisible ... all of our walls in the Colonial & ... Rooms ... Christmas Gift items are stacked up to the ceiling awaiting your choosing. Shop with us and see what we mean. We also have a convenient Layaway Plan. A small Deposit Holds Till Christmas.

Use Our Convenient Layaway

SHOP OUR WINDOW SUNDAY

New York Hardware & Furniture
625 DeSiard FA 2-4494

FRUIT TREES

Plant Now . . . and Enjoy The Fruits of Your Labor in the Years to Come.

Japanese Persimmon	$2.50
Chinese Chestnut	1.25
Thomas Black Walnut	1.75
English Walnut	3.50
LeConte Pear	2.00
Orient Pear	2.00

CRABAPPLES

Dolgo	2.00	Almey	2.50
Flower		Bechtel	2.25
Sunda	1.75		

Everbearing Fig	$1.75
Indiana Cling Peach	1.35
Mont Morency Cherry	2.50
Yellow Horse Apple	2.00

PECANS

- Success
- Stuart
- Desirable

$4.75

Smoke Tree	$2.00, $3.25
Purple Fringe	2.00
White Fringe	3.00
Sourwood Cinderella Tree	2.75
Burbank Plum	1.35
Pink Dogwood	3.25 to 7.50
Red Cherokee Chief	5.00

BAGWELL'S GARDENS
1307 PARNELL WEST MONROE

CLASSIFIED DISPLAY

MUST SELL IMMEDIATELY DUE TO ILLNESS
80 ACRES
OF new cleard ground. . $250 per acre
80 ACRES
UNCLEARED .. $175 per acre 10 per cent down - will finance on long terms
LOCATED: STUBBS-McCORMICK RD. CALL FA 5-6781

REAL ESTATE FOR SALE

(75) Houses

FOR HOME LOANS
OUACHITA FEDERAL

"LIST WITH THE LEADER"
NEW LISTING

KATHY Lane, Town and Country Sub. 2-year-old brick, 1400 sq. ft. Living room 23x15, kitchen 26x13 with built-in Chambers oven and range, pantry, sliding glass doors to patio, 3 bedrooms 12x13, 10x12, 10x12 with double closets, 2 ceramic baths, built-in vanity. Centrally heated, ducted for air conditioning. Double carport. Lot 100x150 ft., pine trees. (113)

NEW LISTING

OUACHITA Dr., W.M. No down payment. Living room 12x14, kitchen 10x12 with 22 ft. of cabinets, 2 bedrooms 12x12 each. Attic fan. Lot 75x143. (157)

CUTLER
REALTY—REALTOR—DIAL FA 5-9611

CLASSIFIED DISPLAY

PICTURESQUE SETTING . . . NEW QUALITY HOME!
On Pineway Drive, West Monroe
NORRIS PINECREST SUB.

- High, well drained land
- Full of beautiful trees
- Convenient Location
- Brick Construction
- Centrally air conditioned
- 3 bedrooms
- 2 Ceramic baths
- Birch paneled kitchen-den
- Built-in oven and range
- Double carport

BUTLER
REAL ESTATE & CONSTRUCTION
Office FA 3-1341 Nights FA 3-4906, FA 2-2488

REAL ESTATE FOR SALE

(75)—Houses

HOUSES FOR SALE. WILL MOVE ON YOUR LOT. FA 2-2256.

"LIST WITH THE LEADER"

SPEED Dr. Delightful design, plus-features! Brick home, unique foyer with 4 exits, planter, cathedral ceilings, carpeted 24x14x10 living room with dining area and wood-burning fireplace, 24x22 kitchen-family room with 54 ft. of cabinets, built-in oven and range, dishwasher, disposal. 3 bedrooms (15x14, 14x13, 15x14), walk-in closets, master bedroom's carpeted. 2 ceramic baths. Centrally heated and air conditioned, marble corlon floors, sheetrock, birch, and brick walls, acoustical tile ceilings, utility room with washer and dryer connections. On large lot. (72).

SOUTH 7th. Only $10,900! 3 bedrooms with wall-to-wall closets and mirrors on doors, living room with large picture window, kitchen has ventahood. Panel ray heating, attic fan, blinds drapes, washer and dryer connections. Aluminum awning. Aluminum carport. Nice lot with 10 trees. (93).

STAR Dr., W.M. Lindsey's Countryside Sub. Year old brick on 110x300 ft. lot, fenced back yard. Centrally air conditioned and heated, 3 bedrooms (12x12, 14x16, 18x14), 2 ceramic baths, dressing tables. Paneled den, wood-burning fireplace, built-in bar, kitchen has 32 ft. cabinets, built-in oven, range, dishwasher, disposal. Drapes. (23).

CUTLER
REALTY—REALTOR—DIAL FA 5-9611

CLASSIFIED DISPLAY

D'Arbonne Hills, W.M.
New 3 Bedroom
BRICK

Built on large lot loaded with trees. Large family room, built - ins, 2 ceramic tile baths, air conditioned and many other outstanding features. All utilities, paved streets, sewerage. Reduced for Quick Sale!

$20,000
Taylor Bros. Contractors
FA 2-1444, FA 2-4691, FA 2-8130

REAL ESTATE FOR SALE

(75)—Houses

PRICE REDUCED

BY OWNER. 504 Plum, approx. 1100 sq. ft. living space. Extra lot can be purchased. Will trade for reasonable timberland. FA 5-5086, FA 2-0969.

CLASSIFIED DISPLAY

REAL ESTATE FOR SALE

(75)—Houses

BY OWNER

2611 N. 10th, W.M. 1600 sq. ft. of living area. 3 Bedrooms, 2 baths, central air, heat. $450 dn. $14,000. FA 3-6970.

"LIST WITH THE LEADER"

ASSUMPTION! Ray Dr. 3-year-old brick, 3 bedrooms (14x14, 14x14, 11x14), double closets, 1½ ceramic baths, 16x15 living room, 14x21 kitchen-family room, knotty pine cabinets, built-in Tappan range, oven. Attic fan, central heating, washer and dryer connections, blinds, drapes. Corner lot 100x150. Locally appraised for $17,000 — selling for $14,800! (52)

DAWNVIEW Dr. 3 bedroom, 1½ bath brick. Nothing down, 5¼ per cent interest. Price, $12,900. (66).

CUTLER
REALTY—REALTOR—DIAL FA 5-9611

CLASSIFIED DISPLAY

20% OFF
Flexalum Aluminum AWNINGS

No Money Down—36 Mo. to Pay
Call For Free Estimate
SMITH
Blind & Awning Co.
103 Sterlington Rd. FA 3-2640
920 Cypress, W.M. FA 5-4742

REAL ESTATE FOR SALE

(75) Houses

"LIST WITH THE LEADER"

EMERSON St. Centrally heated and air conditioned, carpeted living room-dining area 14x34, paneled 14x14 den, 12x12 kitchen with built-in oven, range, dishwasher, disposal. 3 tremendous bedrooms, 2 ceramic baths. Lot 110x200 corner lot. Priced at only $25,000. (83)

NEW LISTING

CRYER, W.M. No down payment. Price $9500. 1272 sq. ft., 13x28 living room, 3 large bedrooms. Hardwood floors. Excellent condition. Lot 100x150 ft. (32)

CUTLER
REALTY—REALTOR—DIAL FA 5-9611

(76) Lots

FOR colored lots 50x150 Seab's Richwood Sub-div. $395. Terms. FA 2-0188.

LOTS:
100x260 FT. LOT

WATER, gas and electricity already on property. Located just outside city limits of West Monroe. A good buy at $1650.

TREE - COVERED

LOT, 80x180 ft. near city limits of West Monroe. Buy now and build later! 10 per cent down and pay $48 per month.

Tidwell & Tidwell
REAL ESTATE AND GENERAL INSURANCE
2008 ROSELAWN Office FA 5-6231
GLENN I. TIDWELL, 396-2614
H. O. TIDWELL

LOTS — ALL SECTIONS
OVER 2000 lots to choose from. TERMS to suit. WOMACK, FA 3-2770.

EXCLUSIVE D'Arbonne Hills Sub., W.M. On 40 acre lake. Tree-covered lots. Paved streets, all facilities, including public sewerage (no septic tanks.) FA 2-4691 or FA 2-1445.

"LIST WITH THE LEADER"

3 LOTS, 70x130 each. Corner Thompson and Wellerman Rd., W.M. (6)

FORSYTHE Ave., next to Bayou DeSiard Country Club. Large wooded lot. (165)

DICK TAYLOR. Lot 50x150, cyclone fence on 3 sides. (161)

CUTLER
REALTY—REALTOR—OFFICE FA 5-9611

CLASSIFIED DISPLAY

REAL ESTATE FOR SALE

(76) Lots

Large Commercial Lots
EXCELLENT Northside Location
Phone 325-8291

LOTS in W.M. Priced for quick sale.
THE WALTER L. MOORE
Quality Homes FA 3-0081
CO., INC.

(Buy Good Earth)
Your Best Investment
H. M. McGuire's Highland Park
Dial ARTHUR L. VATTER FA 2-5908

Irene Reid, Realtor

LOOP ROAD
ENTIRE block of property. Best residential area, full of trees. Call us for information.

ON THE WATER
LOVELY homesite on Pargoud Blvd. Exclusive!!

FALCON ST., W.M.
JUST OFF Warren Dr. 2 residential lots. Natural gas, water. Restricted. Build here! $2650 each.

COLLEGE AREA
RESIDENTIAL. Shaded lot 75x110 ft., very desirable! $3000. Call us, Mr. Contractor, and build a home on this lot. You pay the paving, we'll sell for $2800.

EDGEWATER GARDENS
BON Air Drive. Lot 125x176x250 ft. A real good buy!

LAKESHORE
ON THE water. 100x400 ft. lot with beautiful trees.

RAYMOND DR.
ON THE water. 100x200 ft. lot. It's just beautiful! Only $6500.

ON THE WATER
3 LOTS. Bayou Shores. 90x150 ft. and 68x150 ft. $50 a foot.

FOR COLORED
KINGSTON Sub. No. 2. Special price on first 10 lots, full of trees, covered with moss. Ask about the financing. Own your own home!

Irene Reid
REALTOR—OWNER I & S REALTY, Inc.
FA 5-4373 or FA 3-1679
AND FA 5-4374
IRENE REID, FA 3-1679
JUANITA DAIGLE, FA 5-5058
EDITH YARBROUGH, FA 2-6480
THELMA BYRD, FA 2-1578

(77) Lake & Suburban Prop.

CAMPHOUSE
LAKE LaFourche, Gold Medallion, modern conveniences, completely furnished. $6500. FA 3-3826.

LOTS ON
D'ARBONNE LAKE
DIAL FA 5-1645

(80)—Wanted Real Estate

HAVE CLIENT for 2 bedroom frame home north of Louisville Ave. In the $8000 to $9000 price range. Call Bourland - Bourland, FA 2-9740.

I BUY small apartments, duplexes, triplexes, and other income property. Write Box 1143, c-o News-Star.

WANTED TO BUY:
500 TO 1000 ACRE farm with cotton allotment, good soil. Not too far out of Monroe. Must be market price. ½ minerals. Financing no problem. Write Box 1155, c-o News-Star.

WANTED TO BUY:
3000 ACRE farm in and around North Louisiana with good Southern antebellum home. Good cotton land with buildings and equipment. Prefer 10 miles from a town. Suitable for raising light horses and beef cattle and possible 200 to 300 acres of cotton with good pasture land. Would like 200 to 300 acres for hay, corn, grains, and soy beans, and 200 to 300 acres in woods. Also in a community where there is plenty of help available. Can pay as much as $150,000 down and can arrange own financing on balance. What have you? Contact Irene Reid, 1621 Emerson, Monroe, or ph. FA 3-1679.

REAL ESTATE SERVICES

(82)—Real Estate Loans

WANTED: A lot of little Real Estate Loans, $325 & Up. Terms you can meet. DENNIS on the corner North Third at Arkansas, Phone FA 5-2367.

HOME LOANS
* FHA * VA * Conventional
First Fidelity Mortg. Co.
520 Riverside FA 5-6871

REAL ESTATE SERVICES

(83) Real Estate Insurance

BUYING a home? For fire and automobile insurance. CALL—
W. D. KRAMER INSURANCE AGENCY
506 Bres Ave. Dial FA 2-1022 or FA 2-2536

(84) Home Improvements

KEYSTONE
PAINT & DECORATING
413, 415 North 3rd St. FA 2-3077

INSULATORS OF OUACHITA
Top Quality at Low Prices. FA 5-2624

Complete Roofing - Sheet Metal Work
O.K. Roofing & Metal Wks.
411 North 5th St. FA 2-5202

REMODEL, REPAIR, RE - ROOF
USREY LUMBER CO.
FA 2-7704 LONG TERMS FA 2-7853

No Job Too Large Or Small
LADART
CONCRETE CONSTRUCTION
FA 2-8854

INSULATE For: Comfort, economy, fire safety. Hargus Insulation. FA 5-1415.

Call Us For Your
Repairs And Remodeling
J. B. McCoy Lbr. Co.
901 South Grand St. FA 3-5194

NEED AN extra bath or den added to your home? Free estimates. Call
RALPH ERWIN
112 Maridale FA 3-1963 Day or night.

FREE Plan Service for Additions and New Homes.
Superior Lumber Co., Inc.
2900 Louisville Ave. FA 2-3104

INSULATION keeps out winter cold, cuts heating cost too. Free Estimates.
ARNIE'S INSULATION CO.
West Monroe, La. Phone FA 3-5420

(85) Building & Contracting

FOR BETTER BUILT HOMES
Built to Your Plans or Ours
P. G. ZUBER & SONS
BUILDING CONTRACTORS —FA 3-4061

TRACTOR work, by hour or job. Equipped with loader and blade. FA 5-5710 days or FA 3-5381 nights.

Paskel J. Taylor, Contr.
NEW home construction. FA 2-1444 or Call Downsville, 8561 Collect.

NOW IS THE TIME
ALL YOU need is a deed to purchase a semi-finished home.
TWIN CITY CONST. CO.
P. O. Box 181, W. M.
414 Cypress, W. M. 325-7817

REMODEL, REPAIR or Add a room. No Money Down, 36 Months to Pay.
FREE ESTIMATES
J. C. Steele Lumber Co.
907 Coleman, W. M. FA 2-4467

Let us build your ideas into a home on your lot. Your plans or ours. Financing
Don's Low Cost Homes
Monroe, La. Phone 325-5278

Re-roofing, Remodeling, Repairs
GENE C. HAZEL, CONTR.
Phone FA 2-4554

"A Dollar And A Deed" Is All You Need"
MODERN HOMES CONST.
3601 DeSiard FA 2-1601

Land Clearing — Dirt Work — Dozers
TOM HICKS CONTR.
801 Trenton, W.M. FA 3-1932 FA 3-0200

WE Will CUSTOM BUILD To Your Plans or Ours On One Of Our Choice Lots or The Lot Of Your Choice ANYWHERE!
Monroe Custom Builders
FA 2-0087 FA 5-8618

LET US build your ideas into a home. Complete service. FHA or local financing. Lots available. Free Estimates.
J. E. Hart & Son, FA 2-2895

ARMCO STEEL BUILDINGS
Hughes Engr. & Const. Co.
207 Travis St., W.M. FA 5-1182

FOR NEW HOME CONSTRUCTION
Large or Small
Tommy Head, Contr.
1001 Wood St. W.M. FA 2-5723, 323-6145

NEW HOME CONST.
We Build To Your Plans Or Ours
USREY LUMBER CO.
FA 2-7704 Long Terms FA 2-7853

Complete Home Building Service
Choice Residential Lots
PLANS — FINANCING
Hill Lumber & Supply Co.
Louisville at 17th FA 2-3124

(85) Building & Contracting

LIVE BETTER WHERE YOU ARE!

Long term financing, up to $10,000, 5 to 20 years, now available for that extra room, bath, carport or general repairs.

Nothing Down
No Payments Till Next Year
For Free Estimate and Planning
No Job Too Large or Too Small!

USREY LUMBER CO.
501 N. 18TH
FA 2-7704 FA 2-7853

CLASSIFIED DISPLAY CLASSIFIED DISPLAY

"Tom" Sanders Building Mart
Old Natchitoches Rd., West Monroe Phone FA 2-1444

Give Your Home A New Look For Christmas
- TAKE ADVANTAGE OF THESE -
PRE - CHRISTMAS SPECIALS!
PRICES EFFECTIVE THRU DECEMBER 23RD ONLY

PRE-FINISH PANELING
WE HAVE THE MOST COMPLETE SELECTION OF PRE-FINISH WALL PANELING IN NORTHEAST LOUISIANA
FROM GEORGIA PACIFIC PLYWOOD

4x8-¼ VG MAHOGANY $3.98

4x8-¼ VG Platinum Walnut	$5.72
4x8-¼ VG Heather Walnut	$5.72
4x8-¼ VG Winter Terr	$5.96
4x8-¼ VG Rosewood	$5.96
4x8-¼ VG Natural Birch	$7.19
4x8-¼ VG Antique Birch	$7.19

RE-ROOF NOW!
Protect Your Home With A
GUARANTEED SHINGLE
235 LB. - 15 YEAR BOND
PER SQUARE... **$6.45**
210 LB. - 10 YEAR BOND
PER SQUARE... **$5.49**

WHERE QUALITY COSTS NO MORE

- Ceiling Tile
- Roofing
- Plywood
- Windows
- Sheathing
- Sheetrock
- Lumber

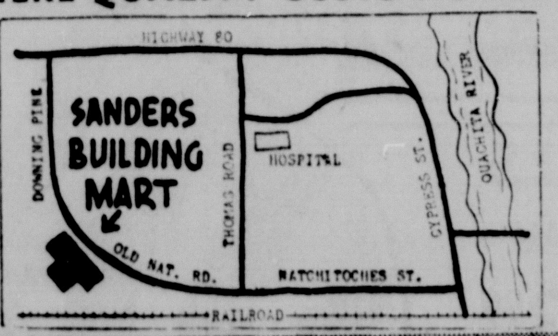

- Paneling
- Door Units
- Doors
- Moulding
- Floor Tile
- Insulation
- Paints

REAL ESTATE
LOANS up to $3500
TERMS UP TO
5 YEARS
Commercial Securities Co.
Serving your friends and neighbors
Since 1919
700 N. 2nd, Monroe Phone FA 2-3136

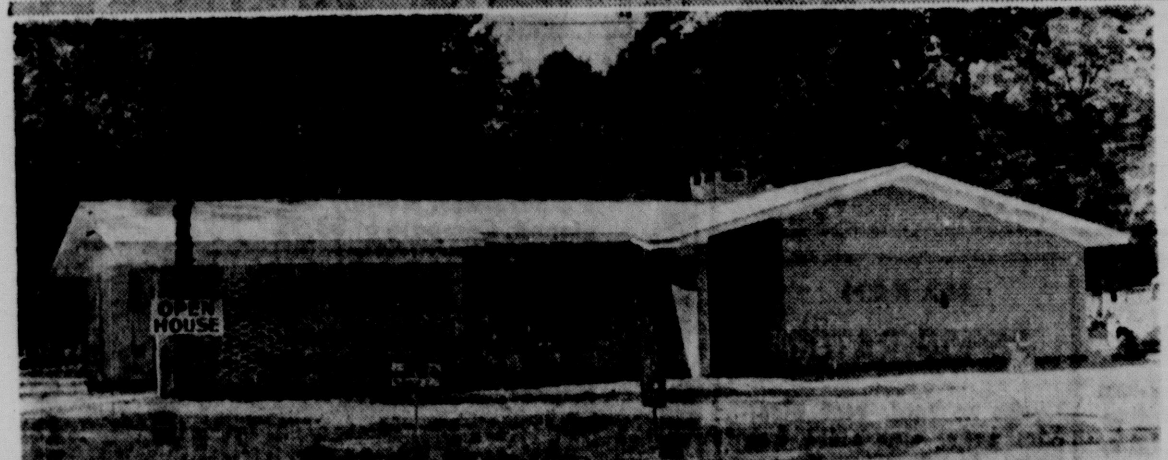

MONROE CUSTOM BUILDERS IS PLAYING SANTA!

FREE $500.00 Gift Certificate

From Trend House (or store of your choice) with the purchase of any one of these homes. NOTE: OFFER GOOD UNTIL DEC. 23RD ONLY!

MONROE, LOUISIANA
TOWN & COUNTRY - ROSEWOOD DR.
(1 Mile on Old Sterlington Rd.)

● New contemporary model home ● White Brick ● 3-Bedrooms ● Entrance hall ● Ash paneled family room with woodburning fireplace ● Ash paneled kitchen, built-in oven and range ● Master bedroom and living room carpeted. ● 2-Baths with dressing tables. ● Central air conditioning. ● Double carport. ● Lot 110x140 ft. ● Covered patio. $119 PER MONTH PLUS TAXES AND INSURANCE WITH MINIMUM DOWN.

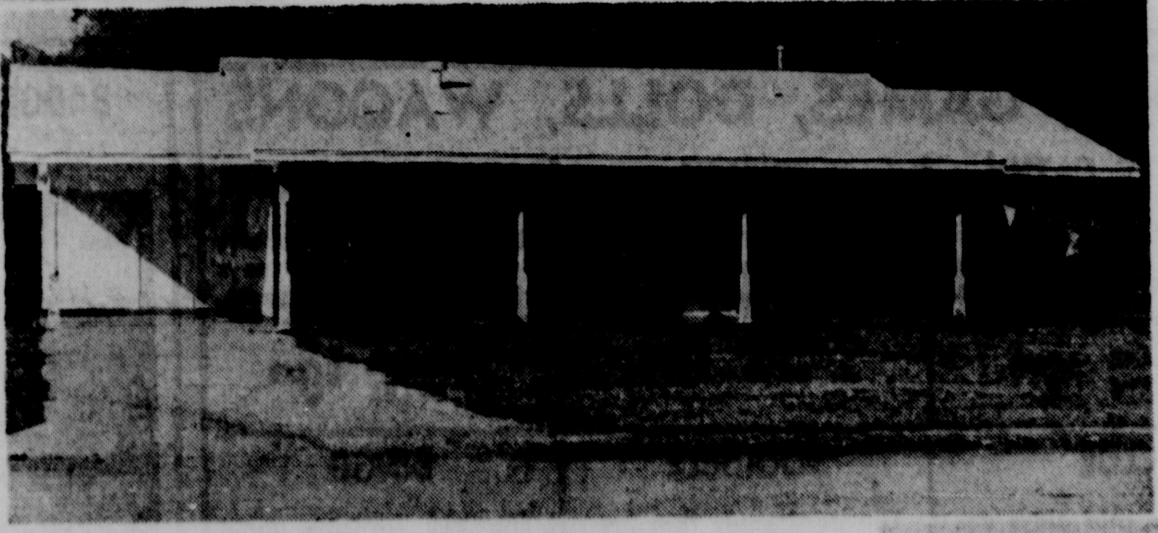

MONROE, LOUISIANA
NORTH PARK - SHADY LANE
(2½ Miles from St. Joseph Home)

● New model home ● 3-bedrooms ● 2-Tile baths ● Paneled family room and kitchen. ● Carpeted master bedroom and living room ● Central air conditioning ● Built-in oven and range ● Large lot ● Public sewerage and water ● No city taxes.
$91 PER MONTH PLUS TAXES AND INSURANCE WITH MINIMUM DOWN PAYMENT ON 25 YEAR LOAN.

MOVE IN ONE OF THESE HOMES FOR CHRISTMAS!
-THEY'RE OPEN ALL DAY TODAY-

RUSTON, LOUISIANA
CYPRESS SPRINGS - BISTINEAU ST.

● New model home ● 3-Bedrooms ● 2 - Full tile baths with dressing tables ● Carpeted master bedroom and living room, ● Ash paneled family room with wood burning fireplace ● Central air conditioning ● Built-in oven and range ● Double carport ● Lot 105 x 200 ft.
MINIMUM DOWN AND $105 PER MONTH PLUS TAXES AND INSURANCE.

MONROE CUSTOM BUILDERS
OFFICE: Sterlington Highway
FA 2-0087 Monroe, La.

ISRAEL RECOGNITION

Egyptians Oppose Pope's Pilgrimage

CAIRO (AP) — The Egyptian press is mounting a full-scale campaign against Pope Paul VI's visit to the Holy Land next month—charging it 'will be inpreted as recognition of Israel.

What started as a single article in one newspaper Friday has been taken up by others in an evident campaign in the government-controlled press. Such campaigns are not permitted in the United Arab Republic without government sanction.

The charge that Pope Paul's visit to Israel would constitute recognition of a government with which the Arabs consider themselves technically at war has been the main theme.

The newspaper Alakhbar said that the Pope might be slain by Israeli agents who would attempt to blame the Arabs.

The newspaper Almessaa said "If the Pope visits the holy places in Israel, Israel undoubtedly will employ this in her propaganda campaign."

The French - language Bourse Egyptienne charged that Israel occupied Palestine by "fire and iron" and asked how the Pope, as spiritual ruler and Vatican chief, could be considered "a simple pilgrim retracing the steps of Christ."

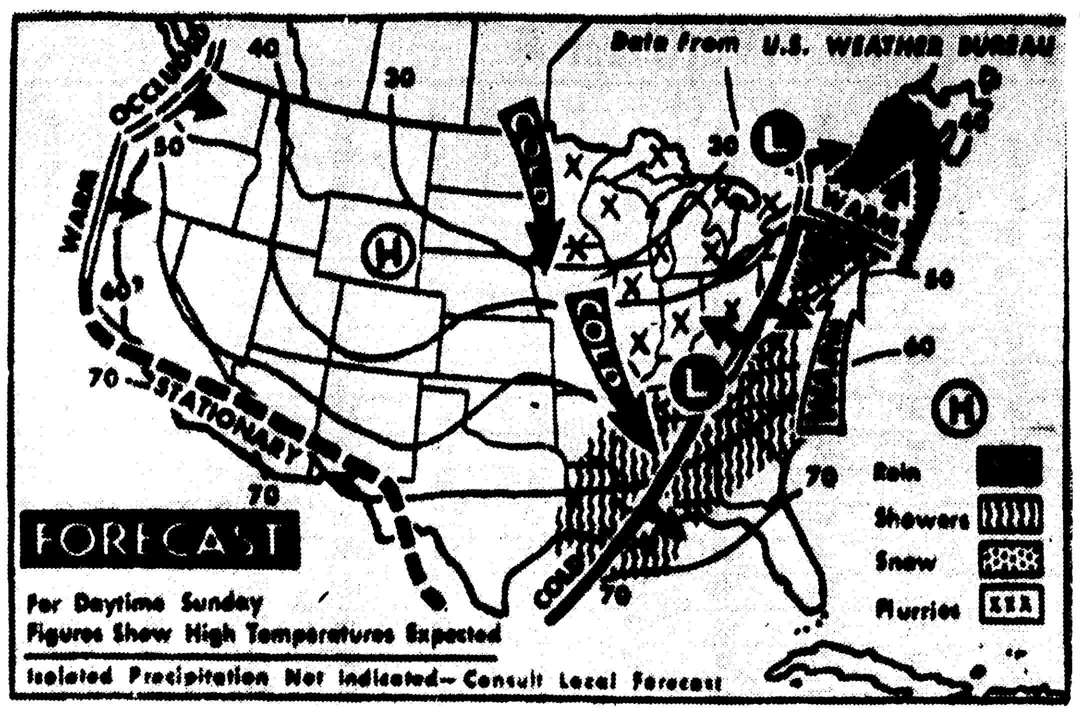

SNOW SHOWERS and flurries will fall today over upper and middle Mississippi valley, western Great Lakes area and Ohio valley. Rain will fall on northeast Atlantic states with showers and possibly some thundershowers occurring over central Atlantic states, Tennessee valley, lower Mississippi valley and portions of the Gulf region. (AP Wirephoto Map)

John A. Dennis Dies; Rites Today

OAK GROVE (Special) —John A. Dennis, 78, died Saturday morning in a local nursing home after a long illness.

Funeral services will be at 2 p.m. today at Kidder-Cox Funeral Home chapel with the Rev. N. W. Causey officiating.

Interment will be in New Forest Cemetery under direction of Kidder-Cox.

Surviving is a nephew, Millard T. Johns of Cusseta, Ga.

Pallbearers will be L. C. Overby, Grady Bagwell, V. J. Scott, C. W. Philley, J. P. Barnes Sr. and Joe Phillips.

FORECAST

MONROE AND VICINITY — Generally fair today and tonight becoming some colder. Low tonight 28 to 32, high today 50 to 54. Northerly winds expected to gradually diminish today and tonight.

MONROE READINGS

High Saturday	71
Low Saturday	48
Barometer, 6 p.m.	29.78
Sunrise today	6:57
Sunset today	5:03
Sunrise Monday	6:58

PRECIPITATION

Rainfall Saturday	None
Total so far this month	.10
Total since Jan. 1	27.90

YEAR AGO

Highest Temperature	62
Lowest Temperature	35

LOUISIANA — Clearing today and generally fair tonight. Cooler today in north and west portions. Highest today in 50s in north and 60s in south.

ARKANSAS — Cloudy, windy and turning colder today except for clearing in west portion. Rain ending in drizzle in east portions today. Highs today in 30s and low 40s. Mostly clear and much colder tonight.

MISSISSIPPI — Mostly cloudy and windy today with rain ending by mid-day. Colder today and tonight. Highs today 44 to 50.

LOUISIANA DELTA Agricultural Forecast — Drying conditions good today with dewpoints in 30s, 50 to 70 per cent sunshine today and 80 per cent or more Monday. Showers indicated to cover about 50 per cent of area with amounts generally less than one half inch but locally one inch or more in a few heavier showers. Winds northerly near 20 m.p.h.

FLYING FARMER Forecast —Over northern Arkansas, west Tennessee, northern Mississippi and Missouri bootheel. . . .ceilings 1500 to 2,000 feet broken variable overcast with three to 6 miles visibility in scattered light. Southern Arkansas and northern Louisiana 10,000 feet scattered to clear with visibility unrestricted. Winds northwest to north 10 to 15 MPH and gusty over entire area.

Masonic Meet

Collinston Masonic Lodge No. 357 F&AM will hold a regular meeting beginning at 7:30 p.m. Tuesday, Roy Edgar, master of the lodge, announced. Officers for the coming year are to be elected at the meeting, Edgar said, and urged all members to be present.

Jes' Ramblin'

Yule Signs

Christmas trees are beginning to appear in Twin City offices as folks gird for the coming of the fat visitor from the north.

Silvery foil trees decorate desks in the city clerk's office in West Monroe and in the Monroe office of the Boy Scouts.

Also on display in the Scout office is the plaque won Thursday by Troop 129 for the best float in the West Monroe Christmas parade.

Concert Set

If you hear beautiful music coming from Monroe's Lee Junior High School these days, chances are rehearsals are underway for the school's Christmas concert next Friday.

The program starts at 7 p.m. and is free to the public, according to choir teacher, Mrs. Peggy Caskey.

Approximately 350 students, including members of the band, choir and orchestra, will be performing.

Jet Instructor

Lieutenant Colonel Frank M. Thomas of Tallulah has graduated from the Air Force pilot instructor course at Randolph, Tex., AFB.

Colonel Thomas, a rated Air Force pilot, was trained to teach student pilots to fly jet trainer aircraft. The colonel, son of Mr. and Mrs. Frank S. Thomas of Tallulah, is a graduate of Tallulah High School. He attended Louisiana Polytechnic Institute and was commissioned through the aviation cadet program in 1942.

His wife, Mattie, is the daughter of Mrs. J. G. Gibson of Tallulah.

Legion Event

Turkey with all the trimmings will be on the menu Saturday night when the local legionaires of L. B. Faulk American Legion Post No. 13 get together for their annual Christmas celebration.

C. B. Braun, post adjutant, says the festive occasion is scheduled for 5:30 p.m., Dec. 14, at the Legion home in Forsythe Park. He said that all members, auxiliary members and wives are invited to attend the affair.

River Stages

Stations:	Flood stage	Present stage	24-hour change
MISSISSIPPI			
St. Louis	30	-1.5	0.4 Fall
Memphis	34	0.4	0.5 Rise
Helena	44	4.8	0.3 Rise
Ark. City	44	0.7	0.1 Fall
Vicksburg	43	-0.6	0.5 Rise
Natchez	48	r3.6	0.1 Fall
Red Rvr Ldg	45	r7.7	0.3 Rise
Baton Rouge	35	s3.9	0.2 Fall
Dnldsnville	28	2.0	1.3 Fall
New Orleans	17	s1.7	0.1 Rise
ATCHAFALAYA			
Simmesport	41	s-1.1	0.5 Fall
Melville	41	s2.5	0.3 Fall
Atchafalaya	29	s2.9	0.0
Morgan City	7	3.1	0.1 Rise
OUACHITA			
Camden	26	4.8	1.0 Fall
Monroe	40	14.1	0.1 Fall
BLACK			
Jonesville	50	s8.7	00
OHIO			
Pittsburgh	25	z16.7	0.1 Fall
Cincinnati	52	z26.7	0.3 Rise
Cairo	40	11.8	0.7 Fall
ARKANSAS			
Little Rock	23	-3.7	0.0
RED			
Shreveport	30	4.7	0.1 Fall
Alexandria	32	-1.3	0.1 Fall
PEARL			
Jackson	18	3.0	0.1 Fall

s-Stage yesterday morning.
r-Stage day before yesterday.
z-Pool stage.

100 Are Arrested In Alabama Raids

BIRMINGHAM, Ala. (UPI)—More than 100 persons were arrested during gambling, vice and liquor raids throughout the city Friday night.

Many were released on bond but authorities declined to give details on the raids, the exact number arrested or how many were released.

ECONOMY DRIVE

President Plans To Cut Payroll

WASHINGTON (AP) — President Johnson announced Saturday a plan to cut the Defense Department's civilian payroll below 1 million workers for the first time since 1950. He said next year's military budget will be lower than this year's by several hundred million dollars.

He also indicated he will have to work hard if next year's budget is to be kept below $102 billion.

In an extraordinary surprise meeting with newsmen — described by the White House as his first news conference—Johnson repeatedly stressed his economy drive but asserted:

"We don't just want to be a bunch of tightwads. I want to spend everything it is necessary to spend to keep the country moving forward progressively."

Johnson made these and other major announcements at an unscheduled "coffee hour" with reporters in his office. Some of the other points he covered were:

—The President will go to New York Dec. 17 to address the United aNtions and "establish acquaintance" with the delegates.

—Secretary of Defense Robert S. McNamara will be sent to South Viet Nam again next week to review once more the American contribution to the anti-Communist war there.

—Johnson will invite the president of Mexico to visit the United States in the near future.

—Johnson, asked about the possibility of good will trips abroad, said, "my own feeling is I'll be pretty much tied down here and I won't be leaving the country."

Johnson said the defense budget he will send to Congress next month will be lower by several million dollars than the total for the current fiscal year that ends June 30.

The President also announced that he has approved a plan by McNamara to reduce civilian employment in the Defense Department to less than one million for the first time since early 1950.

The goal is to cut the payroll by 25,000, to 997,000 by July 1 1965.

STOMACH PHOTOS

STOCKHOLM, Sweden (AP)—St. Erik's Hospital in Stockholm says it has achieved the first duplication of the Japanese feat of photographing the inside of patients' stomachs. The "gastro-camera" is used to diagnose stomach cancer and gastric ulcer.

MAKE YOUR MOVE with DIXIE MOVING & STORAGE, Inc.
313 WALNUT
FA 3-9181
LOCAL • LONG DISTANCE • OVERSEAS
AUTHORIZED AGENT FOR United Van Lines

WOOLWORTH'S
America's Christmas Store
SPECIALLY PRICED HOLIDAY Decorations
SPECIAL VALUE! BRIGHT TREE ORNAMENTS 88c
Assorted colors in plain or fancy shapes. 2¼" diam. One dozen to a box.
"NU-LITE" TREE BALLS
Shiny, flexible plastic is water and shatter proof. Use on in or outdoor trees. Safe for your children. In many bright colors, assorted sizes and shapes. 29c Large Balls ..49c pkg.
LIGHT UP YOUR TREE
7-LAMP INDOOR SET 88c
15-LAMP INDOOR SET $1.88
15-LAMP OUTDOOR SET 2.97
These quality electric circuits last for years. All with long burning bulbs and store-away boxes. Keep adding new strings each year.
TINSEL GARLAND
Drapes luxuriously. 15' silver garland for trees, mantels, etc. 59c
ANGEL HAIR
Filmy spun glass looks well on trees and wreaths, under creches. 29c
FOIL ICICLES
Shimmer and gleam in the light of your tree. 25c
LARGE BOX . . . 49c
TREE STAND
Metal tripod base with reservoir and screw style trunk support. 66c

PHONE "RED" MILLER AT 325-3872
For That Extra Cash You Need For Christmas . . .
Let Red Miller help you have a Merrier Christmas with a quick convenient loan . . . Phone Red then come by for your money! Also easy Auto, Furniture & Real Estate Loans.

E. S. "Red" Miller
IFC LOAN CO.
317 North 2nd
MONROE, LOUISIANA
325-3872

MATHES STEREO
TELEVISION SALE
• ALL HAND WIRED
• SOLID CABINETS

CM CURTIS MATHES PRICED FROM $169.95 with trade
TOYLAND SALE
REAL DISCOUNT PRICES
Gifts For Every Member Of The Family
STAR HARDWARE and FURNITURE
514 DeSIARD
FA 3-5960, FA 3-1664

Terry Farris
THE STORE WITH THE MOST FOR CHRISTMAS
FAMOUS GRUEN
17 JEWEL WATCHES
$19.94* to $29.97*

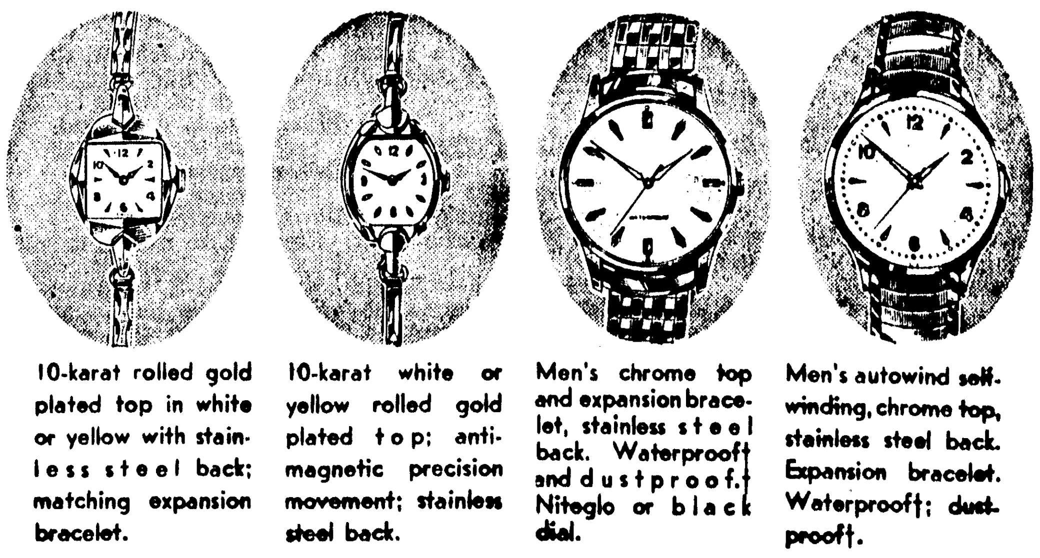

10-karat rolled gold plated top in white or yellow with stainless steel back; matching expansion bracelet. $19.94*
10-karat white or yellow rolled gold plated top; anti-magnetic precision movement; stainless steel back. $24.97*
Men's chrome top and expansion bracelet, stainless steel back. Waterproof† and dustproof.† Nitegle or black dial. $19.94*
Men's autowind self-winding, chrome top, stainless steel back. Expansion bracelet. Waterproof†; dustproof†. $29.97*
* Plus tax
Use Our Lay-A-Way Plan
TERRY FARRIS WILL BE OPEN EVENINGS 'TIL CHRISTMAS
Terry Farris Stores, Incorporated The Friendly Family Store
HIGHLAND SHOPPING CENTER WEST MONROE

Belk-Gallant
126 DeSiard St.
YOUR CHOICE OF ANY ITEM LISTED
$1
• MEN'S REVOLVING TIE RACK
• MANS CLOTHES BRUSH
• COMB AND BRUSH SET
• NAIL CLIP AND KEY RING
• DECORATOR BOTTLES
• TISSUE DISPENSERS
• PORCELAIN BASE MIRROR
• PRESCUT CRYSTAL Pitchers-Vases-Cake Plates-Cream & Sugar Service-Salad Bowls
• SKIRT AND BLOUSE HANGERS
• CALENDAR TOWELS
• MEN'S CLIP - ON OR REGULAR TIES
• 10 MEN'S HANKS
• 3 PAIR LADIES' GIFT PANTIES
• STERLING SILVER CHARMS
• TAPESTRY SHOE TOTE
• BOX OF 3 - LADIES GIFT HANKIES
• FOAM RUBBER STADIUM CUSHION
• DUSTING POWDER-BUBBLE BATH-
• BOXED JEWELRY
• BATH TOWELS
• CERAMIC ASH TRAYS
• LADIES WIND BONNETS
• TURTLE NECK DICKEY
• LADIES STRETCH GLOVES
• LAMBSKIN EAR-MUFFS
• 6 ROLL PACK FOIL GIFT WRAP
• 2 PAIR MENS STRETCH SOCKS
• PIN CURL BONNETS
• CURLER BAGS
• JEWELRY BOXES

GIBSON'S DISCOUNT — GIBSON'S DISCOUNT

Now It's Time To Think Of Christmas Gifting!!!

GIBSON'S DISCOUNT

REMEMBER! All Merchandise In Our Store Is Discounted!

Store Hours MONROE-WEST MONROE 9 AM to 9 PM MON. thru SAT.

Store Hours MONROE-WEST MONROE 9 AM to 9 PM MON. thru SAT.

REMEMBER! ON MAJOR ITEMS A TIME PAYMENT PLAN ALLOWS YOU TO USE THE ITEM AS YOU PAY FOR THE ITEM!

Santa's BIG Buys

Buddy L — SEBRING SUSPENSION

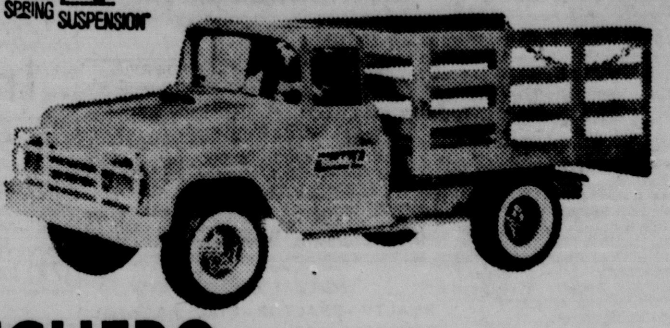

BUDDY L TOYS

RANCHERO Big enough for the farm animals. Sturdily constructed for hours of play. $1.99 COMPARE AT $2.98

NOT SHOWN **PONY EXPRESS** 2.64

DUMP TRUCK Hydraulic construction dump. Heavy construction for lots of wear thru play. $7.88 Compare $10.00

CAMPER TRUCK Holds all the camping supplies in play. A Buddy L toy. With campers boat. $3.28 COMPARE AT $4.98

WRECKER Flat tire wrecker with flashing light. Complete for fun and lots of play. Compare $4.95 $3.33

SAVE AT GIBSON'S

"GOLIATH" SHOOTING TANK Loads shells automatically, fires harmless shells. Unbreakable plastic. COMPARE AT $1.98 $1.38

"BIG-BERTHA" CANNON Shooting cannon. Raises and lowers easily. Looks like a real cannon. Fires harmless shells. COMPARE AT $4.69 $3.18

"SPEEDWAY" AUTO RACE No. 19090 by Auto-Rama. American Flyer. Complete with cars, tracks, controls. COMPARE AT $21.95 $15.99

"CARRYALL" TRUCK Jumbo size. A wonderful to hold all his toys at toy by Ideal. Big enough play. COMPARE AT $3.29 $2.68

POPULAR BIG DRUM A big, big, drum, well constructed and good sound. An excellent toy for the real boy. No. 3000. COMPARE AT $5.95 $4.19

SAXOPHONE By Proll-O-Tone. 8 tuned reeds. Easy to play — without lessons. Looks real. COMPARE AT $3.29 $2.67

TRUMPET Golden trumpet No. 300. A professional type instrument the child can play without lessons. COMPARE AT $2.39 $1.94

WEAVING LOOM Patented heavy duty steel frame. For making purses, belts, pot holders, place mats, tote bags. COMPARE AT $1.98 $1.29

DECORATED TOY CHEST Circus decorated chest that is large enough to hold all the toys in the house. COMPARE AT $11.95 $8.72

JOHNNY REB CANNON Authentic civil war cannon. Ram rod loading, made by Remco products. Well made. COMPARE AT $12.00 $7.99

MARX-A-MATIC SKEE BALL Marx a score product with balls, maze and scoring. Made for hours of fun. COMPARE AT $4.79 $3.47

BATTLE GROUND PLAY SET Complete for the entire war games. Soldiers, guns, trucks and all the other equipment for play war. COMPARE AT $5.00 $3.67

COLONIAL DOLL HOUSE By Colonial, complete with dining, bed, nursery kitchen, bath furniture, chaise lounge and chair. COMPARE AT $5.98 $4.37

Gaylord the Dog The lovable hound that plays with you. He catches his bone as you throw it to him. COMPARE AT $13.45 $11.99

SHOW BOAT Complete with players, scenery, scripts for putting on shows on the colorful show boat. $9.88 Compare $14.95

E-Z WEAVER A complete large size loom for making bags, holders, tote bags etc. $8.88 Compare At $10.95

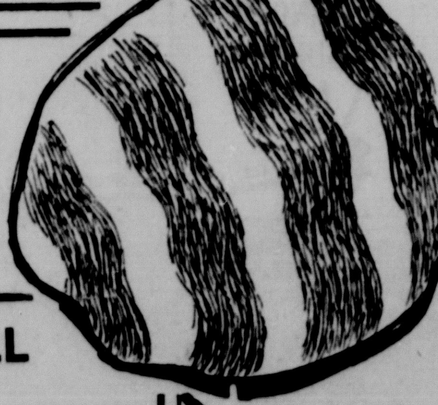

BIG SELECTION BASKETBALLS, FOOTBALLS

BASKET BALL SET Basketball and goal set by official. Regulation size units. Good grip ball. $3.99 COMPARE AT $5.98

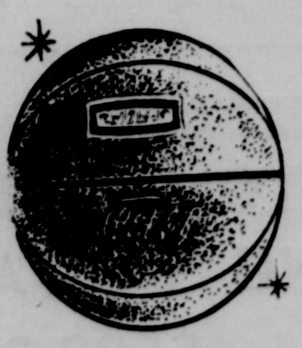

2 PIECE FOOTBALL SET Official size ball with kicking tee. Designed for lots of hard wear. $1.74 Compare At $2.49

VOLLEY BALL Regulation size and priced so modestly. This will take lots of abuse and handplay. $3.99 Compare $5.95

TOUCH FOOTBALL No. 301, Regulation size. Good grip ball made for real fun and lots of it. 72¢ COMPARE AT $1.00

BASKET BALL Official size ball with deep pebble sure grip. See this ball before you buy. $2.47 COMPARE AT $3.59

BOWLING Complete set of pins, balls, made of plastic - it's harmless, sturdily designed. Compare at $3.95 $2.58

FOLDING 1 STROLLER It folds just like "Mommy's" metal construction with hard wearing fabric. Colorfully designed. COMPARE AT $6.88 $5.38

SETS OF CHEMISTRY Complete with chemicals for experiments in chemical magic. See what things are made of. COMPARE AT $10.00 $8.19

CANDY STRIPE TEA SET With all the dishes for the tea party. Colorful, made of metal and plastic for safety. COMPARE AT $2.00 $1.27

VAC-U-FORM TOY MAKER Molds plastic, makes most anything. Complete with heater, molds, colors, plastic. COMPARE AT $15.98 $9.99

NO. K404 REFRIGERATOR Looks so real. Not electric, safe. Complete her home furniture outfit. COMPARE AT $10.98 $8.58

CLEANING SET The golden girl set, complete for her to help Mommy with the cleaning. $1.38 COMPARE AT $2.00

THE AMAZING Skating Monkey COMPARE AT $18.95 $12.99

TOYS, GAMES, DOLLS, WAGONS

CHATTY CATHY One of the famous "chatty" dolls that talks to her little playmates. Colorfully dressed. COMPARE AT $15.95 $9.88

TRESSY Tressy's hair grows so the little girl can take care of it at all times. COMPARE AT $9.59 $7.69

CHATTY BROTHER Brothers of the chatty family. He talks, says things to his play mate, you'll like him. COMPARE AT $12.95 $8.39

CLUE The game that plays detective. It's by Parker Bros. a game for the entire family. COMPARE AT $4.00 $2.99

SCRABBLE The word game that teaches spelling. A game for family fun and recreation. COMPARE AT $3.00 $2.47

BINGO The old favorite game for the family, parties and fun, never grows old as the youngster grows. COMPARE AT $2.79 $1.49

MONOPOLY It's the game that has lived for years. Learn how to buy and sell property. COMPARE AT $5.00 $2.78

SORRY It teaches as it entertains. Made for hours of fun for old and young alike. COMPARE AT $3.00 $2.28

CAREERS Learn about opportunities with this game. Designed for hours of fun and play. COMPARE AT $3.00 $2.28

BADGER TOY

DOUBLE BED Woven Reed Bed That Is Two Compare At $5.89 $4.34

High Gear Game The game that teaches combinations. Thousands of combinations possible in this game for the family. $3.87 COMPARE AT $5.98

DIAPER BAG SET Complete with magic bottle, diaper bag and accessories. She'll like this. 67¢ COMPARE AT $1.00

Lionel Train Set The no. 11361, Deisel freight with head eight. Complete and ready to run. 22.97 COMPARE AT $35.95

ELECTRIC TRAIN Remote control battery operated electric train with reversing engine. $4.37 COMPARE AT $5.98

PIANO LODEON A player piano that can be operated manually. Electrically operated. $19.96 COMPARE AT $29.95

GIBSON'S DISCOUNT — GIBSON'S DISCOUNT

CLIFF RICHARD sings to Lauri Peters in a scene from the American International's new musical comedy "Summer Holiday" opening at the Jim Theatre on Wednesday.

BROADWAY BOX SCORE

Leading Players And Productions

NEW YORK (UPI) — Current Broadway attractions, their leading players, theaters and ticket situations:

"A Case of Libel" — Van Heflin; Longacre; courtroom drama involving libel suit by magazine writer against newspaper columnist; available.

"A Funny Thing Happened on the Way to the Forum" — Zero Mostel; Alvin; zany musical about Roman slave's scheme to get his freedom; available.

"Barefoot in the Park" — Elizabeth Ashley, Robert Redford; Biltmore; comic problems of young couple getting adjusted to married life; smash hit, plan ahead.

"Beyond the Fringe" — Golden; four men in highly topical satirical, non - musical British revue; available.

"Chips with Everything" — Alan Dobie, Gary Bond; Plymouth; all-male cast in London prize play attacking British caste system through medium of an RAF training station; available.

ENTER LAUGHING

"Enter Laughing" — Alan Arkin, Alan Mowbray; Henry Miller's; comedy about Bronx youth's awkward efforts to become an actor; available.

"Have I Got a Girl For You" — Simon Oakland; Music Box; comedy of high school coach who likes his work but is under pressure to better himself and get married; available.

"Here's Love" — Janis Paige, Caig Stevens; Shubert; Meredith Willson's new musical affirming that humans need Santa Claus and other legends; some available.

"How to Succeed in Business Without Really Trying" — Daryl Hickman, Rudy Vallee; 46th Street; musical kidding big business and success syndrome; sells out.

"Jennie" — Mary Martin; Majestic; musical of old stock company melodrama days based on incidents in career of Laurette Taylor; some available.

LUTHER

"Luther" — Albert Finney; St. James; John Osborne's powerful drama of Martin Luther's break with Catholicism and start of the Protestant reformation; some available.

"Man and Boy" — Charles Boyer; Atkinson; Terence Rattigan drama of downfall of a financial tycoon and relationship with his natural son; available.

"Mary, Mary"—Murray Hamilton, Patrica Smith; Hayes; comedy of divorced couple's experiences before getting back together; available.

"Never Too Late"—Paul Ford, Maureen O'Sullivan, Orson Bean; Playhouse; hilarious comedy of middle-aged couple with married daughter who discover they're to have a baby; sells out.

"Oliver!"—Clive Refill, Georgia Brown; Imperial; British musical hit based on "Oliver Twist" is spectacular, tuneful show; available.

"One Flew Over the Cuckoo's Nest" — Kirk Douglas; Cort; comedy-drama of individualistic gambler who tries to buck "the system" in a mental institution; available.

110 IN SHADE

"110 in the Shade" — Inga Swenson, Robert Horton; Broadhurst; musical version of "The Rainmaker" in which con man woos intellectual farm girl who can't get a man; sells out.

"She Loves Me" — Barbara Cook, Daniel Massey; O'Neill; delightful intimate musical romance set in Budapest in 1920's; available.

"Spoon River" — Betty Garrett, Charles Aidman; Belasco; dramatic "reading" by four actors, impersonating dozens of characters, of Edgar Lee Masters' famous poetic exposure of private lives in a Midwestern community; available.

"Stop the World — I Want to Get Off" — Joel Grey; Ambassador; offbeat British musical reviewing in pantomime, dialogue and song the stages of a man's life from cradle to the grave; available.

SAD CAFE

"The Ballad of the Sad Cafe" — Colleen Dewhurst; William Prince; Martin Beck; Edward Albee's dramatization of Carson McCullers' tragedy about Southern backwoods amazon with a desperate need to love someone; available.

"The Irregular Verb to Love" — Claudette Colbert, Cyril Ritchard; Barrymore; British comedy success about woman who crusades against killing animals and who has son and daughter problems; available.

"The Private Ear" and "The Public Eye" — Geraldine McEwan, Barry Foster; Morosco; two comedies by Peter Shaffer.

COUPON
Complete Meal
TO GO (With This Coupon) 59c
● Bar-B-Q Chopped Pork
● Real Bar-B-Q Beans
● LP'S Special Salad
● Hot Roll ● Drink
Little Pigs OF AMERICA
S. 10th & Texas FA 2-9397
Dial-A-Meal
FA 2-9397
Expires Dec. 15th

Make Your Carrier-boy's
Christmas MERRY!

★ RIGHT NOW, more than ever, your faithful newspaperboy appreciates being paid promptly. He's counting on 100% collections so as to pay his route bills on time, and have full profit in cash for his Holiday expenses. Also, he's planning to close the year with all accounts collected and all bills paid — a record a young businessman can point to with pride!

BEST WAY to show your appreciation for his dependable service, is to have the money ready EVERY time he calls to collect. You'll assure him of a Merry Christmas now, and a prosperous route throughout the New Year.

NEWS-STAR—WORLD

Film Fare

DELTA

Today: James Stewart and Ruth Roman star in the exciting action packed western "Far Country," along with another packed western . . . Audey Murphy in "Six Black Horses" and a true story of the U.S. Navy "No Man Is An Island."

Friday and Saturday: Three suspense stories . . . "Fear No More," "Hour of Decision" and "Unstoppable."

JIM

Today through Tuesday: Look what happened to Pop when his baby becomes a Babe in "Take Her, She's Mine," in color starring James Stewart and Sandra Dee.

Wednesday through Saturday: It's the craziest four-way love affair that ever shook up the folks back home in "Summer Holiday," in Technicolor starring Cliff Richard and Lauri Peters.

PARAMOUNT

Today: See the wackiest comedy on earth and join the wackiest crew that ever took a trip to see "Mouse on the Moon." Feature times for this hilarious picture are 12 noon, 1:50, 3:40, 5:30, 7:20 and 9:10 p.m.

Starts Tuesday: Come into the fantastic world of Alfred Hitchcock's two most suspense stories ever made, "To Catch A Thief," with Cary Grant and Grace Kelly; and "Vertigo" with James Stewart and Kim Novak.

Starts Friday: A twin bill of terror: "Blood Feast," the color horror picture, and "Four for the Morgue," which will shock you into suspense.

RIALTO

Today through Tuesday: "Mary Mary" with Debbie Reynolds and Barry Nelson.

Wednesday and Thursday: "Walk on the Wild Side" with Laurence Harvey and Capucine.

Friday and Saturday: "The Castilian," with Cesar Romero and Frankie Avalon; also "Night Creatures," with Peter Cushing and Yvonne Romain.

STRAND

Today through Wednesday: "Twilight of Honor," with Richard Chamberlain and Nick Adams.

Thursday and Friday: "Bramble Bush," with Richard Burton and Barbara Rush; also "Cash McCall" with James Garner and Natalie Wood.

Saturday: "Fort Dobbs," with Virginia Mayo and Clint Walker; also "White Warrior" with Steeve Reeves.

JOY DRIVE IN

Sunday through Tuesday: Nominated for five Academy Awards . . . "Days of Wine and Roses," starring Jack Lemmon and Lee Remick. Also "Three Violent People," with Charlton Heston and Anne Baxter in color.

Wednesday through Friday: It enters a hundred incredible worlds where the camera never has gone before, "Mondo Cane," in Technicolor. Also "Stark Fear."

Saturday: "My Six Loves," starring Debbie Reynolds and Cliff Robertson; also "Fanny," starring Leslie Caron and Maurice Chevalier. Both in color.

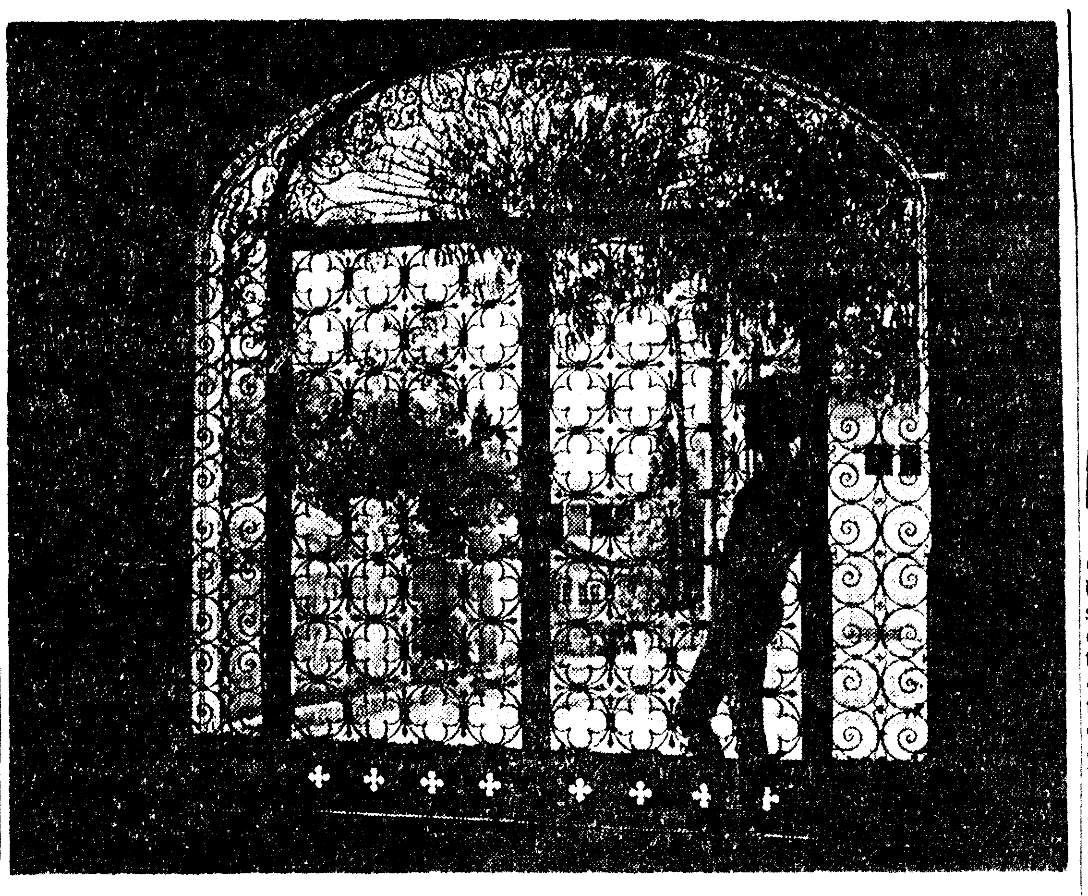

A YOUNG WOMAN silhouetted against a pattern of iron grill work, photographed by Bank Langmore of Houston, Texas, provided the elements for this third place winning picture in Gulf States Camera Club Council December interclub competition which drew participation from members in seven states. Members of the North Louisiana Camera Club Council of the Twin Cities served as judges.

Stamp News

Each year the government of Switzerland issues a special set of stamps for the benefit of the Pro Juventute Foundation, the nationally sponsored youth organization. This foundation was es-

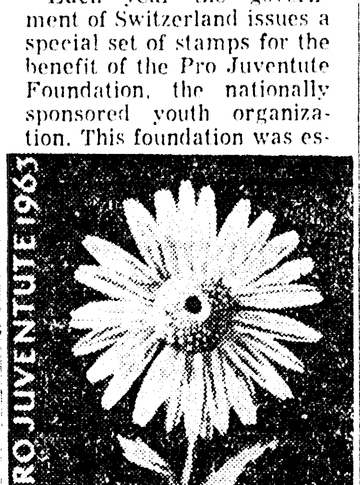

tablished over a half century ago to provide aid for destitute children. This year, 90 per cent of the surcharge revenue will go to the foundation and the other 10 per cent for other youth welfare work of national importance. The 1963 Pro Juventute set will feature five new stamps, reports the Swiss Philatelic Agency.

One stamp, a 5 centime plus 5 green-blue features "Portrait of a Boy" by painter Albert Anker. The other 4 stamps in the set continue the flower series in full natural color. The 10c plus 10 depicts a chrysanthemum; 20c plus 10, a geranium; 30c plus 10, cornflower; and 50c plus 10, carnation. The new Pro Juventute stamps will be available at your local stamp dealer's throughout the country.

Gambia, located on the west coast of Africa along the river of the same name, has issued a new set of 13 stamps which depict the birds of Gambia and also include a portrait of Queen Elizabeth. Gambia is one of the smallest British colonies and has a population of approximately 300,000. Some of the beautiful birds shown on the stamps are: long - tailed sunbird, yellow mantled whydah, cattle egret, yellow bellied parrot, long - tailed parrakeet, amethyst startling, village weaver, rufous-crowned roller, red-eyed turtle dove, bush fowl, palm - nut vulture, orange-cheeked startling, emerald cuckoo.

Norway has honored the 100th anniversary of the birth of artist Edward Munch with the issuance of four new stamps. The values are 25 ore black, 35 ore green, 50 ore red-brown and 90 ore blue. The stamps represent various works of Munch who is recognized as the greatest painter in the history of Norway. He received world-wide fame as a forerunner of the expressionist movement and spent much of his time in France and Germany. Most of his works are now in a special museum in Oslo.

CAMERA Angles

By EDWARD T. ADAMS
AP Staff Photographer

Despite techincal advances, you will find photographers in the big city and the little city who will line their subjects up against the wall and shoot. This was the method used years ago — in the days before the reporting of stories in depth brought new dimension to the art of writing.

Photographers, working with new - found lenses and films and photographic techniques of our day, must now bring new dimensions to photography — dimensions that will help better explain the fast - moving complex stories of the 20th Century.

There is nothing new about being creative. But, the news photographers of yesterday said there wasn't time to be fancy. You had to make the picture and get it on its way to the darkroom. Today that argument can't hold water, especially when you consider the lenses, fast films, developers, portable lighting equipment and a wide assortment of devices made available to photographers.

IMAGINATION

Imagination. The creative approach. These I believe are the two secrets that make the difference between a poor photograph and a good one. There are no set rules to good photograph. The average photograph is dead . . . static . . . copied . . . It needn't be. One policy which I try to follow is to approach every assignment, yes, even the routine ones, with the idea of selling newspapers throughout the country to use my picture across page one rather than the one they had intended to use. And I keep in mind the idea of winning a national photography competitition. On occasion I have succeeded in doing just that.

In any event, I had gone home feeling much better inside . . . I had felt something had been accomplished by me . . . I did this . . . what a great feeling inside. On the other hand when I have goofed . . . Watch out wife. . .

It's a good idea, if time permits, to ask your friends if they have any ideas for pictures. You will be surprised how many you can pick up.

An example of this was a picture I made while covering the Civil Rights March on Washington. One of the AP photo editors made the suggestion that I should try and find a Negro child wearing a pair of sunglasses and try to pick up the reflection of the Washington Monument in them, thereby depicting the civil rights story.

My first thought was . . . I dunno . . . it's kind of an old gimmick . . . but, I'll try it . . . if I can find a child wearing sunglasses near the monument . . . I did and we had a picture that was widely used by many of the nation's top newspapers.

DISTORTION

This past Halloween I was told, "Let's get a good pix to depict Halloween." We scored again by using a 180-degree lens on four small children made up in their costumes for the big night.

The lens distorted the children enough to make them look like little goblins.

Try something that seems impossible. Here's a good one . . . Did you ever see the dentist from a tonsil's view? Easy. The nearest dental lab will loan you a set of false teeth. Set your camera behind the dentures. Ask your dentist to peek through with the tip of the drill facing into the camera. Push the button. And you have an unusual picture.

STUDY LIGHTING

Study the lighting, and composition next time you go to a movie. Look at the shading the artist uses on his characters and his placement of subjects.

I'm the first to concede that luck plays a big part in providing a good picture. What better luck then to get Tom Swayer — freckle-face, tooth - gap smile, fishing, and his faithful dog by his side, for a "Spring is here" picture. But, I am also going to say: There are no routine assignments, just routine photographers.

2 FOR RODGERS

NEW YORK (AP) — There are two musicals on the immediate work agenda of composer Richard Rodgers.

"I want to vary the pace," he said in disclosing plans to create scores for a song adaptation of "The Seven Year Itch" and a show tentatively entitled "Forever." The program is a 1965 production prospect under the sponsorship of Rodgers and Leland Hayward.

Entertainment

CURTAIN CALL

If you have not yet seen "The Glass Menagerie," one of the best acted, best lighted, best staged shows we have ever done, we urge you to call the box office after 2 p.m. today to see if it is still possible to secure reservations. It is not one of the frothy farces we all enjoy so much, but if the spellbound reaction of audiences who have seen it so far is any guide, "The Glass Menagerie" will be remembered and praised long after some of the more trivial farces have been forgotten.

Dr. Edna West of the drama department at Northwestern sent us the collection of glass animals they used in their production, so by the opening curtain we were well supplied. In answer to John Cale's query, Hunt Studio provided the photo of the absent father, but who it may be, we know not.

PLAUDITS

The Little Theatre of Pasadena, Texas, sent us a telegram of congratulations on our 151st major production. Both Eula Davenport and Pauline Varino received handsome bouquets from admirers, which they were kind enough to let us use as lobby decorations.

Lonny Fraze reports that rehearsals of "The Sandalwood Box" are in progress every afternoon. Here is a children's play full of excitement and mystery that will appeal to a broader age group than last year's "Hansel and Gretel." In fact, many an adult will be entertained by this adaptation from a tale by that gifted storyteller, Washington Irving, best known for "Rip Van Winkle" and "The Legend of Sleepy Hollow."

"The Sandalwood Box" is slated to open Friday, December 27. The schedule of matinee and evening performances will be announced shortly and a mailing sent to our members. It is not a membership play, however, and cash admissions will be available at the door or in advance.

ADDRESS PLATES

We will be cutting address plates for all who became members since "Auntie Mame" and for those who have notified us of changes or failure to receive mailings. Please write Box 868 if you think we are in error concerning your address plate.

The good news is that Bob Beard who choreographed "Annie Get Your Gun" last season will be back for "Once Upon A Mattress." Tryouts for this musical are to be held January 2, 3, 4 and 5. We will have more to say about the parts to be cast as we get closer to those dates, but some 30 people are needed from teen age upward.

Many parts will require singing and dancing ability, but there are straight roles, too. A musical always needs plenty of backstage workers for costumes, props, sound and lights, set construction, and stage crew which many find as much fun as appearing on stage.

ADDITIONS

Except for finishing touches, the additions to Strauss Playhouse have been completed and we hope to move in this coming week. Handsomely paneled in walnut, the new office on the south side of the lobby will house box office, reservations and office equipment. About one quarter of the space is partitioned off as a private cubbyhole for the executive director.

The concrete block workshop contains over 1000 square feet with a 17 foot ceiling. It connects with backstage and with the storage shed, so set construction will be facilitated.

The costume storage area has been enclosed and 70 running feet of pipe rack installed, as well as considerable bin, shelf and cabinet space. Special thanks to Francis Yeldell for the many hours she has devoted to putting the costumes in order.

Owing to the necessity of matching the brick by special order, there will be a little delay in erecting the brick on the office and the side wall of the workshop, but this does not deprive us of their use.

SHOW DAYS

NEW YORK (AP) — Alexander H. Cohen is introducing several innovations into Broadway show-going practice this season.

The producer plans to have Sunday performances with the same ticket price scale for matinee and evening. Monday night and Wednesday afternoon showings would be dropped.

The musical "Ragantino," due in February, will initiate the new policy. "Beyond the Fringe" is to shift also. Because of the heavy demands on the key performer, the current "Man and Boy," starring Charles Boyer, and "Hamlet," which arrives with Richard Burton next spring, are to have single Sunday showings.

STRAND DIAL FA 2-861
RICHARD CHAMBERLAIN
Twilight of Honor
IN PANAVISION

RIALTO DIAL FA 3-5356
Mary Mary
DEBBIE REYNOLDS

We dare you to see
MONDO CANE
and not talk about it!
WED WED
JOY Drive-In

HELD OVER—SECOND BIG WEEK
James Stewart / Sandra Dee
Take Her, She's Mine
NOW JIM
S-T-A-R-T-S W-E-D-N-E-S-D-A-Y
From first KISS (in PARIS)...to last BLUSH (in GREECE) see...
SUMMER HOLIDAY
...and the fabulous summer affair! in TECHNICOLOR and CINEMASCOPE

SPECIALS for Friday, Saturday, Sunday
IDAHO FRENCH FRIES 10c
HOT DEEP DISH PIES . . . . 6 for $1
from our Radarange FOR TAKE OUT ORDERS . . DIAL 323-1781 WE'LL HAVE YOUR ORDER READY!
Bow Lewis
MINITMAN
2000 North 18th St. MONROE, LA.

DAVIS HOLIDAY INN
RESTAURANT
ENJOY OUR
SUNDAY BUFFET
11:30 AM Til 3 PM
Children Under 12 ½ PRICE
REGULAR BUFFET ON WEEKDAYS
11:30 AM 'Til 2 PM SPECIAL PRICE FOR CHILDREN

DELTA
NOW! Only 33c-Kiddies 10c
OPENING TIME 2:00 P.M.
FAR COUNTRY—2:00-7:05
6 BLACK HORSES—3:50-8:55
NO MAN ISLAND—5:10

The Wackiest Comedy on Earth!
NOW
IT'S A BLAST
Margaret Rutherford and Terry-Thomas
"The Mouse on the Moon"
Eastmancolor!
TUES: "Vert: Goy "To Catch A Thief"
PARAMOUNT

It is different.
It is daring.
Most of all, in its own terrifying way, it is a love story...
NOMINATED FOR FIVE ACADEMY AWARDS
● BEST ACTOR
● BEST ACTRESS
● BEST SONG
● BEST ART DIRECTION
● BEST COSTUME DESIGN
JACK LEMMON and LEE REMICK
in "DAYS OF WINE AND ROSES"
ALSO "THREE VIOLENT PEOPLE"
IN COLOR
CHARLTON HESTON - ANNE BAXTER
STARTS TONIGHT JOY Drive-In OPENS 5:45 STARTS 6:30

COMICS

Monroe Morning World

Entertainment for all the Family!

10¢ PER COPY

SUNDAY, DECEMBER 8, 1963

RELATIONS WITH CHURCHES

Pilgrimage By Pope Paul Can Affect Vatican Policy

VATICAN CITY (AP) — Pope Paul VI took major decisions that could profoundly affect many aspects of Vaitcan policy when he announced his pilgrimage to the Holy Land.

Since his surprise announcement Wednesday, it is becoming increasingly clear that he has not merely planned a departure from tradition: A first papal voyage outside of Italy in 150 years, a first papal plane ride and a first papal visit to the Holy Land.

Implicit in his plans are policy considerations concerning the Roman Catholic Church's relations with other Christians, especially the Orthodox, and with Jews and Arabs. Basic decisions on the church's place in the modern world also are involved.

The question of Roman Catholic-Ortodox relations was emphasized Friday as a result of a proposal by Patriarch Athenagoras of Istanbul that the heads of the major Christian religions meet with the Pope when he is in Palestine Jan. 4-6.

A Roman Catholic prelate — Patriarch Maximos IV Saigh of Antioch of the Melchites — said the Pope would meet Orthodox leaders during his trip.

Any meeting with an Orthodox patriarch, such as Athenagoras, would be the first between a Roman Catholic pontiff and an Orthodox patriarch since the Great Schism of the 11th Century.

Undoubtedly the Pope considered the possibility of such a momentous meeting when he decided to travel. But did he anticipate anything of the magnitude of Atthenagoras' summit meeting proposal?

The Vatican was silent on the matter. Its officials were known to be studying press reports of the proposal. But the Vatican's newspaper, L'Osservatore Romano, did not mention it Saturday. Informants said this could mean the Vatican had not formulated a reply to Athenagoras or considered a summit meeting impractical.

Pope Paul has said a goal of his trip is the promotion of Christian unity. Vatican sources say he is prepared to meet informally with any Orthodox or Prostant leaders who might be in the Holy Land at the time he is.

But a formal summit meeting appears out of the question. At such a meeting the Pope would be no more than one of several representatives of different churches. The Vatican has never conceived of Christian unity as a union of churches. Roman Catholics consider theirs the one true church founded by Christ, and they call non-Catholic Christians "separated brothers."

The Pope also has had to think of the Vatican's relations with Jews and Arabs.

His trip is expected to take him to holy sites in both Israel and Jordan. The Vatican has never recognized Israel, but Cairo newspapers already have criticized the Pope's pilgrimage.

The implications of the trip for the Vatican's relations with Israel and Arab states probably will not be fully apparent until after the Pope returns to Rome.

No one at the Vatican thinks Pope Paul will stop at one international trip. They feel this is only the beginning, that he is well aware he will now be under pressure to travel.

This would enable millions throughout the world—Catholics and non-Catholics—to see and hear a man they have viewed until now as something of a legendary spiritual figure in distant Rome. Many at the Vatican preferred this concept. The Pope has obviously made up his mind to change it.

CROSS SINCE 1846

LUSTROUS CHROME Pen & Pencil Set $8.00

BALL PENS or PENCILS .... 4.00 up

FREE GIFT WRAPPINGS
FREE PARKING WITH $2 OR MORE PURCHASE

FERD LEVI
STATIONERY CO.
DIAL FA 2-8147
101 N. GRAND AT DeSIARD
Store Hours: Mon. thru Sat., 8:30 to 5:30.

Science Fair At Tech Set During March

RUSTON (Special) — Pupils of the first grade through senior high school in six parishes of north Louisiana are urged to begin now to prepare displays for the ninth annual regional science fair to be held in Memorial Gymnasium at Louisiana Tech March 13-14 under the direction of J. W. DeMoss Jr., of the Tech chemistry department.

This region is composed of Claiborne, Bienville, Union, Lincoln and Jackson parishes and that part of Ouachita Parish west of the Ouachita River.

A purpose of the program is to focus attention of the public on science and mathematics and provide an opportunity for pupils to display their ideas, research and accomplishments in those fields. Individual exhibits are judged on scientific thought, creativeness, thoroughness, clarity and dramatic value, as well as technical skill.

For the elementary school students there is no further opportunity for exhibiting their work. From the junior high school exhibitors, the first and second place winners for each division will be sent on to the Louisiana State Science Fair at Bolton High School on April 3-4. For the junior high school students, the State Science Fair is as far as they can go with their exhibits.

Valuable prizes are available for the senior high school students who exhibit at the regional science fair. The boy with the best exhibit and the girl with the best exhibit are sent with all expenses paid directly to the National Science Fair-International which will be in Baltimore on May 6-9.

At the regional fair a boy will be selected for a five-day science-oriented cruise on a ship of the U.S. Navy. Other prizes include many valuable books and certificates of merit from such sources as the Air Force, the Army, and others. The first, second, and third place winners at the regional science fair will go to the State Science Fair. At the State Science Fair the best exhibit by a boy and the best exhibit by a girl are sent on to the National Science Fair-International. A boy winning at the State Science Fair will be selected for a cruise on a ship of the U.S. Navy.

Science fairs in Louisiana are sponsored by the Louisiana Academy of Sciences, educational institutions, industry, business, and individuals.

Inquiries about the Region 2 Science Fair at Tech should be directed to Professor DeMoss at Louisiana Tech.

ADD NEW MILL

SYRACUSE, N.Y. (UPI) — A $6 million steel rod and bar mill will be added to Crucible Steel Co.'s Sanderson-Halcomb Works here, the steel company announced Wednesday.

NEWCOMER
TIRE SERVICE
ANNOUNCES
NEW LOCATION
3405 DeSIARD
FORMERLY COLLEGE TOWN SHELL

FEATURING
SHELL PRODUCTS
GATES TIRES
INTERNATIONAL MUFFLERS
RECAPPING FACILITIES
COMPLETE LINE USED TIRES

WE WELCOME YOU TO OUR NEW HOME

DOUBLE

YOUR TV ENJOYMENT THIS CHRISTMAS

YOU GET A LOT TO LIKE WITH
VIDEO CABLE TV

• MUSIC • FEATURES
• FULL NETWORK TV
• NO INSTALLATION CHARGE

$1.25 PER WEEK

Watch This Space For New Features

CALL VIDEO NOW . . . FA 5-4658

ZALE'S CHRISTMAS BELLRINGERS

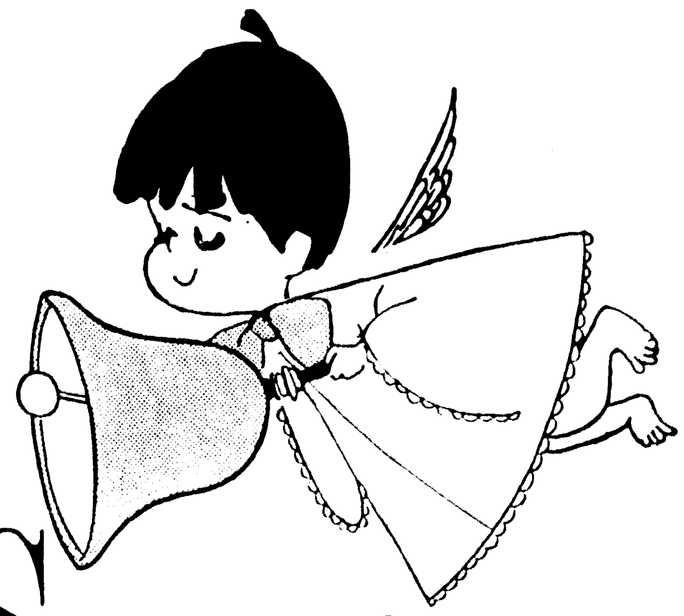

holiday gift values!

NO PAYMENTS 'TIL FEBRUARY '64

Fascinating beauty of eleven brilliant-cut diamonds totaling ½ carat* in elegantly designed 14K gold bridal pair.

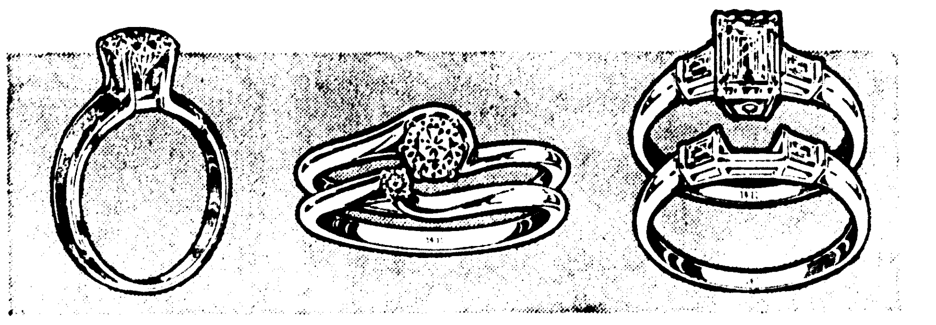

Majestic styling sets the Skyline solitaire apart from all others, 14K. Skyline Solitaire $195

Solitaire diamond engagement ring and one dainty diamond in wedding ring. $150

Emerald-cut diamond highlighted by four baguettes in 14K bridal pair. $295

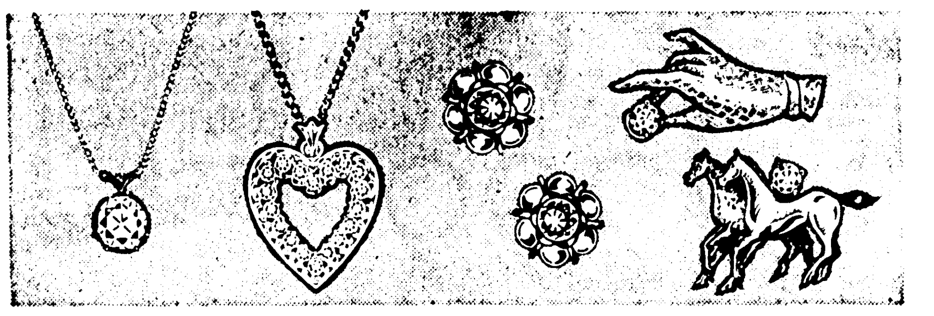

Elegant simplicity of diamond pendant in 14K gold. $150

Splendid heart pendant outlined with 18 diamonds, 14K. $100

Brilliant diamonds set in buttercup earrings, rich 14K gold. $100

14K gold hand tie tac holds fine diamond
Novelty 14K gold horses tie tac with diamond
Your choice $22.50

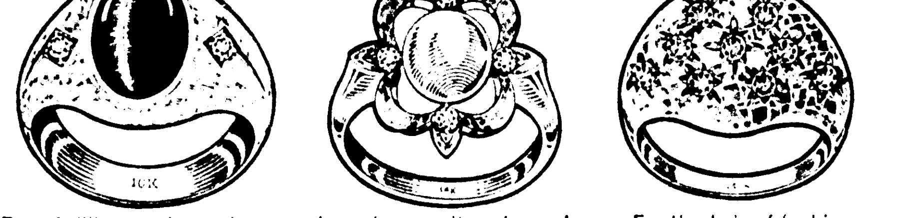

True brilliance of genuine quartz catseye and 2 vibrant diamonds in man's ring of luxurious 10K gold. $39.95

Luxurious cultured pearl with four sparkling diamonds in 14K gold ring. $49.95

Prices plus tax where applicable

For the lady of fashion . . . this dramatic new dome ring designed in rich 14K gold . . . choice of synthetic spinels or rubies. $37.50

½ Carat of Diamonds

your choice 99.00

no money down $10 monthly

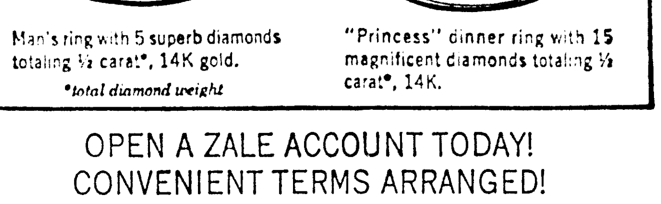

Man's ring with 5 superb diamonds totaling ½ carat*, 14K gold.

*total diamond weight

"Princess" dinner ring with 15 magnificent diamonds totaling ½ carat*, 14K.

OPEN A ZALE ACCOUNT TODAY!
CONVENIENT TERMS ARRANGED!

17-Jewel Baylor Premiers

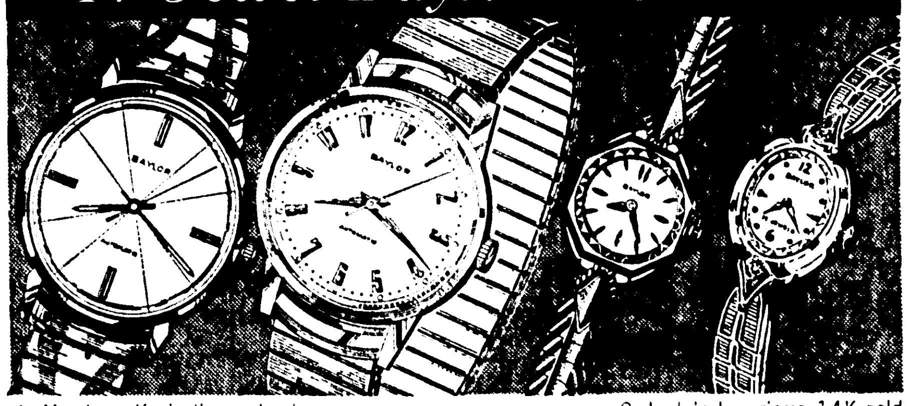

A. Man's self-winding, shock and water-resistant* Baylor.
B. Man's fully automatic shock and water-resistant* Baylor.
*when case and crystal are intact

your choice $29.95

C. Lady's luxurious 14K gold Baylor with fashion band.
D. Lady's 2 diamond Baylor with Speidel Twist-O-Flex band.

Magnificent Diamond Watches

12-diamond, 17-jewel Elgin . . . Twelve brilliant diamonds enhance 14K gold case of this lovely lady's Elgin. Precision 17-jewel movement. $59.95

The Irresistible Diamond Hamilton . . . Superb 17-jewel Hamilton features 14 brilliant diamonds in an eye-catching, exquisitely beautiful 14K gold case. $150

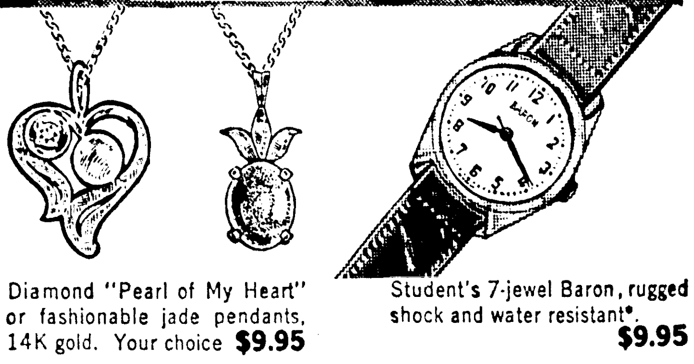

Diamond "Pearl of My Heart" or fashionable jade pendants, 14K gold. Your choice $9.95

Student's 7-jewel Baron, rugged shock and water resistant*. $9.95

Luxurious Holiday Hospitality

Luxurious Silverplated Gravy Warmer . . . Swings over to serve. Candle-burner in base to keep gravy at serving temperature. Adds luxury to your holiday tables, year after year! $9.95

Silverplated 5-piece Tea and Coffee Service . . . 5 heavy silverplated pieces. Includes footed 10-cup coffee pot and 8-cup teapot with insulated handles, creamer, sugar bowl w/lid, footed tray. $39.95

Sunbeam Portable Hand Mixer . . . powerful, three-speed, beater ejector, finger-tip control. $9.89

Dominion Portable Hair Dryer . . . Luggage type "Tote-N-Travel" case, flexible hose, hood, dries nails. $14.88

10-Cup Stainless Steel Coffee-matic . . . by Universal. Flavor selector, redi-lite signal when coffee's ready! $15.88

Baylor AM-FM 10-Transistor Radio With AFC . . . FM or AM reception at the push of a button. Sensitive AFC "locks-in" FM signal. $29.88

Phonola 4-Speed Stereo Hi-Fi Portable
Automatic changer, shut-off . . . dual 4-inch speakers, removable second speaker, turn-over stereo cartridge with sapphire needles. $69.95

58-Pc. Fine Imported China

Complete Service for 8 — 8 dinner plates, soup bowls, salad plates, fruit dishes, cups, saucers in fine imported "Splendor" china pattern.

7-Pc. Serving Set — • covered sugar bowl • creamer • salt and pepper • platter • vegetable bowl

only $29.88

INCLUDES THREE EXTRA CUPS

ZALE'S JEWELERS

1st Payment February 1964 — 200 DeSiard — FA 3-7763

PEANUTS

by Schulz

MARY WORTH

by Ernst and Saunders

beetle bailey

mort walker

Tax Cut Hope Lifts Stocks To New High

NEW YORK AP — Rising hopes for an early income tax cut sent the stock market to an all-time high last week.

A rally started Wednesday and carried through strongly Thursday on tax legislation developments in Washington.

Senate Republican leader Dirksen told President Johnson that he thought he could assure him that there will be a tax bill next year and that it will be retroactive to Jan. 1. The new President continued bipartisan efforts to push the tax cut legislation.

The market had other favorable developments to chew on but it was mainly the tax subject that inspired the two-day rally.

Steel production rose for the sixth consecutive week, automobile output for the week and month was scheduled at record levels, construction contract awards received by manufacturers increased sharply in October, mail order sales rose and wool carpet prices were boosted.

President Johnson sought to assure the business world that the administration held no animosity toward it, and urged both business and labor to join in his efforts to improve the economy. Business leaders and the stock market gave the impression that Johnson's early actions were acceptable.

The market's performance fell in line with the tradition that December is a month of rising prices.

For the week The Associated Press 60-stock average rose 3.7 to 283.3, and the Dow Jones average of 30 industrials climbed 9.73.

Trading was active off and on during the week with volume totalling 24,140,870 shares against 19,368,730 the preceding week when there were only three sessions because of the day of mourning for President Kennedy Monday and the Thanksgiving holiday Thursday.

U.S. government bond prices retreated as much as ½ point during the week for their first definite dip since the first week of November. Corporates were practically unchanged in the heaviest New York Stock Exchange trading in 18 years.

Overall corporate volume reached an 18-year peak of $65,313,000 par value, highest since $69.88 million the week of May 7-11, 1945 when there were six trading sessions, not five as at present.

Auto Newcomer Gives His Idea On Breaking In

DETROIT (AP)—"If everyone tells you you can't do something, it looks like it's about time to try it."

That's the philosophy of a man trying to break into the automobile manufacturing business. He's Carroll Shelby, a former champion road racing driver who makes the Shelby AC-Cobra.

Shelby says there are only two firms in this country making and selling sports cars to the public. His is one. His competitor is General Motors, maker of the Corvette.

The stone in Shelby's sling in the David-Goliath bit is some help from Ford Motor Co. Ford makes the engines and transmissions for Carroll's car. The big auto firm has extended other help, but no one will say just how much.

However, a Ford finance official connected with the venture said, "You'd be surprised if I could tell you just how little Ford had helped Shelby financially."

Shelby said he's trying to build the cars because, "I believe it can be done. I believe there's a market for them. It makes more sense to have a car like this in the United States market than the 1,500-cubic centimeter cars which are built with those small engines just because gasoline costs so much in Europe.

"Americans want a belt in the back when they step on the throttle. I'm trying to give it to them.

"I guess you could call the Cobra the world's most exclusive hot rod.

"It's a hand-made car for $6,000—that's not bad."

That's the street version that sells for $6,000. The competition car, ready to race, costs $8,250.

The Cobra is an international venture. The body and chassis are made in England by A. C. Motors and shipped to Venice, Calif., where Shelby installs the Ford engine and transmission and an American rear end.

Shelby said he decided on the Ford engine because it produces more horsepower per cubic inch than any other, it's cheaper to hop up and lighter for its cost.

The racing version runs nearly 350 horsepower, the street model 289.

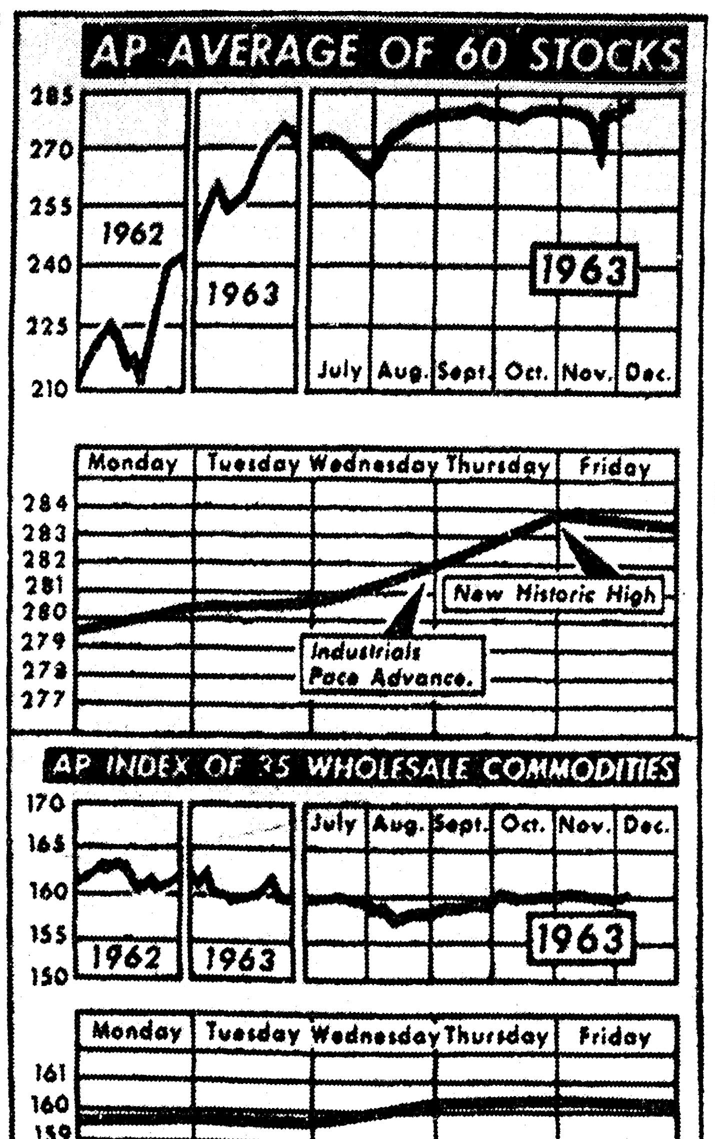

FOR THE SECOND straight week, the Associated Press average of 60 stocks advanced, closing at 283.3 from 279.6 a week ago as shown in above chart. Led by grains, commodity index moved higher for second week in a row, closing at 160.2 from 159.7 in preceding period. (AP Wirephoto)

ELECTRICAL POWER

Problem Of Peak Loading Remains

By JESSE BOGUE
UPI Financial Editor

NEW YORK (UPI) — Heavy clouds bank suddenly over a city in the early darkness of a winter afternoon. Millions of lights come on early.

A blanket of humidity settles over an industrial community on a July afternoon. Air conditioning units come into play by the thousands.

These can be times when electric utilities are called upon to produce sudden peak loads of power, sometimes at close to emergency speeds. This they do, and usually with such smoothness of operation that the average consumer of electrical power scarcely gives it a second thought.

But peak loading — raising the available supply to meet the demand at high points in the electrical day — has remained a problem even in today's skilled complexes of electrical distribution.

Two major industrial operations recently have come forward with systems designed to cope with the peaking load problem.

Babcock & Wilcox Co. announced it has developed a system power plant, which it calls the "ready reserve" thermal power plant, designed to provide ready reserve and peaking needs of electrical utilities at what it said were costs 20 to 50 per cent less than systems available today. S. T. Mackenzie, national sales vice president, said it could be used for continuous service at full rated capacity when needed; it has automatic control. It is gas and oil fired.

General Electric GE announced what it called a new "power block" concept for generating peaking electric power. It is composed, GE said of four 14,000 - kilowatt gas turbine package units integrated into one plant, operated from a central control package which can prove 14,000; 28,000; 42,000 or 56,000 kilowatts to meet a system peaks.

The power block station can run on either gas or distillate oil, whichever is available and most economical for the locality, the GE announcement said.

Although most major utilities systems in the United States have plans for expanding their resources of current, and for higher and higher voltage lines to carry it long distances or from one system to another, there still is a need for the peaking facilities — a market of perhaps $1 billion potential, Mackenzie indicated.

The belief that there is a market for peaking facilities does not reflect any belief that there is inadequate supply of electricity available.

A recently issued booklet from the Edison Electric Institute noted that by 1980, expenditures for new construction in the industry will be at the rate of $12 billion per year. The power plant and transmission capability of the industry " has always remained ahead of the demand for electricity," the institute reported.

Shainberg Sets Christmas Bonus

The biggest Christmas bonus in the history of the Sam Shainberg Co. will be shared by employees of the 60-store southern chain, it was announced today by Herbert Shainberg, president.

$65,000 will be paid to almost 1100 employees of the company. The amount varies from 2 per cent of regular pay for those who have been with the company for at least 4 months to 6 per cent for those with the company for 10 years or more. This will be the 26th consecutive year the firm has paid a Christmas bonus.

The Shainberg Company with home offices in Memphis, has two divisions, the Shainberg Stores and the Kent Stores.

Baker's To Give Christmas Bonus

The employees of Baker's shoe store at 213 DeSiard, will share in a $320,000 Christmas bonus to be distributed by the parent firm, Edison Brothers Stores Inc., it was announced by Roy J. Scalia, manager. Over 5,000 empoyees in the firm's 497 stores will share in this Yule bonus.

"All regular staff members will receive a Christmas bonus," said Scalia. "This is the 30th consecutive year that our company has given these bonus checks."

Announcement was also made that Edison Brothers is adding approximately $400,000 toward the cost of its Employee Welfare and Pension Plan Funds which now exceed $6,000,000. The Pension Plan is paid for in its entirety by the company.

District Oil, Gas Activity Down Over Past Months

Activity continued last week in the Monroe Oil & Gas District at a level lower than those of recent months. Only nine wells were completed throughout the 15-parish area, according to reports from the office of District Manager Duncan S. Cook.

Totals on the district's new locations and active rigs were similar to those of a week ago. Twenty new locations were staked in 11 of the 15 parishes, and 29 rigs were actively drilling or testing in 10.

The completions were recorded in seven parishes — two each in Concordia and Tensas, and one each in Catahoula, LaSalle, Rapides, Union and Winn. There was one recompletion during the week, also in Concordia Parish: it was Walter W. Heard Jr.'s Miller No. 4, recompleted at 5238 feet in section 40-8-10E of the Clayton Field.

TREND CONTINUES

LaSalle Parish continued a trend toward leading the district's activity, with eight active rigs, compared with six in Avoyelles Parish and three in Catahoula. Ouachita Parish had two rigs—a wildcat drilling at 9758 feet, and one testing at 2372 feet in the Monroe Gas Field.

Other parishes with two active rigs included Caldwell, Concordia, Rapides and Richland, while Madison and Tensas had one each.

Totals on the new locations showed seven in Concordia Parish, three in Catahoula, two in Union, and one each scattered in Madison, Ouachita (the Monroe Field), Rapides, Richland, Caldwell, LaSalle, Tensas and Avoyelles.

An unusually high total of 21 were plugged and abandoned during the week. Locations in the district numbered 73, while the inactive total also stood at 73.

Cook's records gave these particulars on the week's completions, new locations and active rigs:

COMPLETIONS

CATAHOULA PARISH, Wildcat Field —R. E. Williams Drlg. Co's La Delta no. 3, located in sec. 20-6-5E, depth 521[illegible] ft.

CONCORDIA PARISH, Wildcat Field —Pan Amer Petr Corp's Eliz W. Ellis no. 1, location sec. 19-3-7E, depth 7146 ft.

Lake Curry Field — Humble Oil & Refg Co's E. Fairbanks no. 1, located in sec. 15-4-6E, depth 6700 ft.

LASALLE PARISH, Trout Creek Field — Trinity Prod Corp's S.D. Whatley no. 1, located in sec. 19-8-3E, depth 1560 ft.

RAPIDES PARISH, North Big Island Field — Crow-Gulf Coast Venture's Eota-La Delta Unit no. 1, located in sec. 26-5-3E, depth 5800 ft.

TENSAS PARISH, Glade Bayou Field —Sun Oil Co's John E. Randall no. 1, located in sec. 18-13-11E, depth 8059 ft.

Lake Formosa Field — Est Wm. G. Helis' Geo Raworth no. 1-A, located in sec. 34-12-10E, depth 8500 ft.

UNION PARISH, Monroe Gas Field —Southwest Gas Prod Co's S.S. Reppond no. 2, located in sec. 14-22-3E, depth 2365 ft.

WINN PARISH, Tullos Urania Field— Thompson Oil Prod Co's S.G. Tisdale no. 2, located in sec. 26-10-1E, depth 1509 ft.

ACTIVE

AVOYELLES PARISH, Wildcat Field —Justiss Mears Oil Co Inc's R.O. Martin no. S-3, located in sec. 14-3-6E, drilling 64 61 ft.

Wildcat Field — Pan Amer Petr Corp's Elder Realty Co Inc no. 6, located in sec. 19-3-6E, drilling 7175 ft.

Wildcat Field — Pan Amer Petr Corp's R.O. Martin Lbr Co Inc no. 3, located in sec. 19-3-7E, testing at 7800 ft.

Wildcat Field — Pan Amer Petr Corp's R. O. Martin Lbr co Inc no. 15, located in sec. 10-17E, drilling 7311 ft.

Wildcat Field — Shell-Ashland's L.A. Moreau no. 1, located in sec. 82-24E, drilling 11,803 ft.

Milligan Bayou Field — Pan Amer Petr Corp's Helis SU K;S.W. Imp Co "B" no. 8, located in sec. 3-2-7E, drilling 7410 ft.

CALDWELL PARISH, Vixen Field — The Atlantic Refg Co's Brown-Olin Math no. A-1, located in sec. 26-15-2E, testing 10,000 ft.

Vixen Field — Shell Oil Co's Olin-Brown no. 7, located in sec. 6-14-3E, drilling.

CATAHOULA PARISH, Wildcat Field —Kinsey Ints' Burroughs no. 2, located in sec. 45-7-6E, testing at 2317 ft.

Harrisonburg Field — Bell & White C.F. Randall no. 1, located in sec. 18-9-7E, drilling 2598 ft.

South Prichard Field — Mobley & Stephens 1963 et al's TL SU C; LaCIP no. C-3, located in sec. 3-9-6E, drilling 1800 ft.

CONCORDIA PARISH, West Bayou Cocodrie Field — Pan Amer Petr Corp's Ang. Lbr no. 14, located in sec. 47-3-8E, drilling 6790 ft.

Deer Park Field — McGoldrick & Watson Drlg Co's McGee-Evans Ld Co, located in sec. 12-5-8E, drilling 6467 ft.

LASALLE PARISH, Wildcat Field — Urania Lbr Co. Ut no. 2 no. 1, located in sec. 20-9-2E, drilling 3426 ft.

Olla Field — Placid Oil Co's La Cent-Urania Lbr Co Ut no.2 no. 1, located in sec. 12-9-2E, testing at 3410 ft.

West Searcy Field — LaSalle Prod & Dev Co's J.F. Ganey no. A-1, located in sec. 17-8-2E, testing at 1987 ft.

Trout Creek Field — Justiss Mears Oil Co's A. Griffen no. 1, located in sec. 33-8-3E, testing at 4212 ft.

Tullos Urania Field — Behring's Berhing Serv of La's King no. 3, located in sec. 36-10-1E, testing at 1567 ft.

Tullos Urania Field — Saratoga Oil Co's C. Bennett no. 1, located in sec. 25-10-1E, testing at 1294 ft.

Tullos Urania Field — Saratoga Oil Co's Harris no. 1, located in sec. 25-10-1E, testing at 1285 ft.

Tullos Urania Field — Webb-Abbott Assoc's Urania Lbr Co no. 1, located in sec. 8-10-2E, testing at 1585 ft.

MADISON PARISH, Indian Lake Field —Humble Oil & Refg Co's Roberts Petr Co et al no. 1, located in sec. 19-15-10E, drilling 10,706 ft.

OUACHITA PARISH, Wildcat Field — Barnwell Drlg Co's Thomas no. 1, located in sec. 1-16-1E, drilling 9753 ft.

Monroe Gas Field — Primos Oil & Gas Corp's Johnson no. A-1, located in sec. 81-18-4E, testing at 2372 ft.

RAPIDES PARISH, North Big Island Field — Crow-Gulf Coast Venture's Eota-La Delta Unit no. 2, located in sec. 26-5-3E, testing 5257 ft.

North Big Island Field — Crow-Drlg States Oil Co's O'Neal no. 4, located in sec. 22-5-3E, drilling 2000 ft.

RICHLAND PARISH, Wildcat Field — Humble Oil & Refg Co's Mamie L. Ellington no. 1, located in sec. 19-16-7E, drilling 7721 ft.

Wildcat Field — Petroleum Mgmt-Noel D. Clark's Unit 16-3, no. 1, located in sec. 16-15-5E, drilling 2460 ft.

TENSAS PARISH, Wildcat Field — Lamar Hunt's F. Jones no. 1, located in sec. 63-13-13E, drilling 3400 ft.

NEW LOCATIONS

CONCORDIA PARISH, wildcat —Crow-Greyhound Drlg. Co's Calhoun No. 1, 530 feet from the west line and 330 from the south line of the SE-4 of the NE-4 of section 9-6N-7E, 5800 feet, Wilcox.

Lake Curry Field — Humble Oil's E. Fairbanks No. 2, 360 from the south line and east line of the NW-4 of the NE-4 of section 15-4N-6E, 6700 feet, Wilcox.

Wildsville Field — Robert C. Nolan's Jones No. 1, 1930 north and 2310 west of the SE-c of section one, in irregular section 44-7N-6E, 5300 feet, Wilcox.

CATAHOULA PARISH, South Pritchard Field —Mobley & Stephens 1963 et al's TL SU C; LaCIP No. C-3, 515 east of the west line and 484 north of the south line of the SE-4 of the SW-4 of section 3-9N-6E, 4500 feet, Wilcox.

Big Bayou Field—R. E. Williams Drlg. Co's Louisiana Delta No. 4, 660 from the south line and west line of the SW-4 of the NE-4 of section 20-6N-5E, 5200 feet, Wilcox.

OUACHITA PARISH, Monroe Gas Field —Ashland Oil's J.N. Coon No. 1, 1840 south and 700 west of the NE-c of section 4-19N-5E, 2500 feet, Harrell Sand.

MADISON PARISH, wildcat — Jones-O'Brien et al's Singer Mfg. Co. No. 1, 660 from the south line and west line of the NE-4 of the SW-4 of section 4-14N-11E, 7600 feet, Tuscaloosa.

RAPIDES PARISH, Big Island Field —Crow Drlg.'s Bardwell et al No. 1, 1859 west and 806 north of the SE-c of section 16-4N-3E, 5800 feet, Wilcox.

RICHLAND PARISH, wildcat — Petroleum Mgmt.-Noel D. Clark's Unit 16-3 No. 1, 380 south and 330 west of the NE-c of the NE-4 of the NW-4 of section 16-15N-5E, 5600 feet, the 5200 foot Rodessa Sand.

UNION PARISH, Monroe Gas Field — Humble Gas Transmission Co's Harrell SU 88; HGTC No. 542, 1980 south and 660 east of the NW-c of section 32-21N-4E.

Monroe Gas Field —W.J. Wegman Jr's McKinnie No. 1, 490 south and 185 west of the NE-c of the SW-4 of the SW-4 of section 29-22N-3E, 2300 feet, Monroe Gas Rock.

CONCORDIA PARISH, Kincaid Bayou Field—McGoldrick & Watson's Fisher No. B-3, 590 north and 990 west of the SE-c of section 21-6N-7E, 6,000 feet, Wilcox.

CALDWELL PARISH, Vixen Field — Harvey Broyles & P.G. Holloway's Olin Mathieson No. 1, 1476 north and 1023 west of the SE-c of section 19-15N-3E, 10,200 feet, Hosston.

LASALLE PARISH, Wildcat — Crystal Oil & Land Co's Central Mon. Co. No. 1, 330 from the north and west lines of the SW-c of the NE-4 of section 36-11E-4E, 4800 feet, Wilcox.

TENSAS PARISH, Wildcat — Dorchester, Quin & Mortimer's Vinson No. 22-4, 660 from the west line and 735 from the north line of section 22-11N-11E, 9000 feet, lower Tuscaloosa.

CONCORDIA PARISH, Frogmore Field —W.S. Moses' McKeel et al No. 1, 330 from the west and south lines of the SE-4 of the SE-4 of section 31-8N-8E, 4990 feet, Wilcox.

Wildcat — Callon Petroleum Co's Scheile et al No. 1, from the NE-c of section 15-8N-10E, go SE'ly along section line for 3280 feet; thence NE at right angles for 1150 feet to location in section 14-8N-10E, 6000 feet, Wilcox.

Wildcat —Germany-Gulmon's Sharp No. P-1, from the intersection of the NE-c of section 13 and the meander line of 1828-29, go south 84 degrees, seven minutes east for 1400 feet to location accretion to section 13-4N-9E, 7300 feet, Wilcox.

CATAHOULA PARISH, Pool Lake Field — Erwin W. Saye's Fisher Lmbr. Corp. No. 2,500 from the south line and 330 from the east line of the SE-4 of the SW-4 of section 16-8N-7E, 4700 feet, Wilcox.

AVOYELLES PARISH, Wildcat — Pan American Petr's Elder Realty Company No. 11, 660 south and 1980 of the NW-c of section 22-3N-6E, 7500 feet, Wilcox.

Communication Crews Rigging LBJ Homestead

AUSTIN, Tex. (AP)—Communications crews are working feverishly to make sure the LBJ Ranch, likely to become President Johnson's summer White House, has the quickest possible contact with the rest of the world.

"You don't need road signs to find the way to President Johnson's ranch," said one resident of Johnson City, about 65 miles west of here in central Texas. "You just follow the telephone trucks."

"Our hours are 6 a.m. until you can't see at night," said a tired telephone lineman.

Newsmen counted more than 40 telephone trucks between Austin and the ranch. Big spools of cable, poles and cross bars were scattered along the route.

A Western Union source sai at least 30 new telegraph lines are being strung to the vicinity of the ranch.

Big Business Recovery Is Recorded

By DARDEN CHAMBLISS
AP Business News Writer

NEW YORK (AP)—Businessmen saw a strong economic rebound during the week from the shock of President John F. Kennedy's assassination and turned their thoughts to prospects under a new administration.

Automakers in Detroit said that sales snapped back quickly after the tragedy stalled commerce. Dealers sold 662,500 new cars in November, up 1 per cent from a year ago for a record for the month.

Two large retailers said that sales trends convince them that despite the tragedy and despite the shorter shopping season, total Christmas sales volume will be as high as last year's.

Steelmakers said they saw no disruption. Production rose for the sixth successive week.

Looking ahead, businessmen viewed with interest the talk of sharper economizing by President Johnson and speculation that a federal tax cut may come sooner than expected.

Opinion sampling at the convention of the National Association of Manufacturers in New York found many businessmen saying Johnson may be friendlier toward business and more conservative in policy than his precedecessor.

Looking at the past few weeks, some businessmen said the sharp rebound of the stock market and the smooth transition of government affairs should bolster confidence in the ability of the nation to absorb bad blows.

Meanwhile, the financial world saw Allan P. Kirby recapture control of Alleghany Corp. in a new round of the long fight over the big holding company. And a vegetable oil case continued to unfold after erasing two Wall Street brokerage firms and raising the specter of a $100 million loss.

On the international business scene, the so-called chicken war moved along with the United States detailing boosts in tariffs on potato starch, brandy, automobile trucks, dextrine and soluble or chemically treated starches. This was to inflict $26 million in trade losses in retaliation for European tariffs causing that much damage to sales of American poultry.

On the price front, Kaiser Aluminum and Chemical Corp. announced a boost of 1 cent in the ingot price of aluminum to 24 cents a pound. Increases also were posted for zinc, from 12½ cents a pound to 13 cents, some machine tools and some metal cans. Coffee prices also rose, though not universally.

The consumer price index in October hit a record of 107.2—1957-59 equals 100 — from 107.1 the previous three months, but the Labor Department insisted there was no indication of inflation.

Figures continued to come in on how consumer spending was affected by the Kennedy tragedy. Government economists estimated that the November total probably fell below October's record $20.8 billion.

Still, Sears, Roebuck and Co. officials reported that their sales hit a record in November and they predicted that the holiday season will bethe biggest in the nation's history.

William Willensky, president of the E. J. Korvette, Inc., discount-store chain, said he foresees a concentration of buying that will make this season as strong as ever.

Wall Street and financial institutions scattered over the world were shaken by developments in vegetable oil operations at tank farms at Bayonne, N.J. The bankruptcy of Allied Crude Vegtable Oil and Refining Co. reverberated widely.

First, it led to the demise of Ira Haupt and Co., stock brokerage house that had handled Allied Crude commodity accoun Then J. R. Williston and Beane, which also had Allied Crude as a customer, was absorbed by the Walston Co.

Further developments indicated that several banks, both here and abroad, and other financing groups may be unable to locate oil that they had accepted as security for loans. At week's end, it was not clear how much oil, how many oil firms and how many financial houses were involved, but one estimate that losses could hit $100 million seemed widely acceptable.

Business Briefs

ATTENDS SEMINAR

Attending a special "new developments" seminar conducted by the Sherwin-Williams Co. in Cleveland, Ohio, is Albert Ray Hale, 1703 S. 4th St.

The seminar, conducted by Sherwin - Williams executives and research personnel, includes a two-day visit to the paint company's Chicago factory and research laboratories, demonstrations of new paint products and sessions covering latest trends in color.

Hale, a dealer sales representative for the concern, makes his headquarters at 620 N. 4th St.

DIVIDEND

On Dec. 2, the directors of Associates Investment Co. declared a regular quarterly dividend of 65 cents per share on all shares of $10 per value common stock outstanding.

The dividend will be paid on January. 2 to shareholders of record Dec. 12. This represents the Associates 176th consecutive quarterly dividend.

TRAINING

W. E. Lynn, local branch manager for The National Cash Register Co., has announced the selection of C. G. Key, serviceman, for advanced electronic training.

Key will spend the 12 weeks required for this training at NCR's new service training center in Dayton, Ohio. Key is married and has three sons. They reside on Fort Miro Drive in Monroe.

DISTRIBUTION

Fisk Tire company has announced the appointment of Jules Eberts as Fisk distributor for north Louisiana. The Eberts Tire company is located at the Shell Station, 2200 Jackson St.

Eberts has many years in the tire business and has been selling Fisk Tires in Monroe for several years. Fisk has been making tires for more than 60 years and is one of the oldest names in the tire industry.

Tight Security Is Set For LBJ New York Visit

NEW YORK (UPI) — The tighest security precautions in New York's history will be taken Sunday when President Johnson makes a two-hour visit to attend the funeral of former Governor and U. S. Senator Herbert H. Lehman.

The President's Secret Service escort will be augmented by an estimated 5,000 New York City police, including 35 motorcycle patrolmen who will accompany the closed presidential limousine over an undisclosed route from Idlewild Airport to Manhattan's Upper East Side.

Johnson, making his first trip outside Washington as President, will be accompanied by a number of senators and congressmen. The presidential party arrives at about 12:15 p.m., EST.

"Special attention will be given to underpasses, overpasses and all large buildings along the route," Deputy Commissioner Walter Arm told reporters in a briefing.

State SBA Chief To Visit Here

W. G. Troescher Jr., Acting Manager of the Small Business Administration Office in New Orleans, announced that he would be in Monroe Wednesday in the jury room on the third floor of the post office from 8 a.m. to 4 p.m. to confer with anyone interested in the services of this agency.

"This is a continuance of the policy of the Small Business Administration to make its services more convenient to the small businessmen and the banks in the Monroe area," Troescher said.

Troescher also said, "it would be helpful if inquirers would bring with them at the time of the interview a recent balance sheet and profit and loss statements for the past three years.

"It is planned that a representative of SBA will visit Monroe monthly."

MONROE CONSTRUCTION

Building Permits For Week $269,476

Building permits in Monroe continued to decline in number during the past week, but skyrocketed in amount. The 13 permits issued netted a total of $269,476 for the week of Dec. 2-6, according to Dale Martha, coordinator of the City of Monroe inspector's department.

The 14 permits issued for the previous week held the record as the lowest number for a one-week period, but weather and holiday conditions brought on a new ebb during the past week.

Amounts had been small recently, but four new structures and one large addition permit brought the total up.

The breakdown lists four each new buildings and additions, two each remodeling and demolishing permits, and one move.

The First Christian Church at 401 St. John received the largest single permit, for a $131,825 addition to a two - story brick church education building.

The largest new building permit went to the First National Bank of West Monroe for a branch bank to be located in the Twin City Shopping Center at 2289 Louisville Ave. The masonry structure will cost $98,600.

Gerald L. Page is planning a new $14,000 brick veneer residence at 411 Douglas Drive. A $11,500 new brick veneer three-unit apartment building will be constructed at 3601 DeSoto by Virgil J. Parker.

A permit was let to James Edwards to construct a new $5,000 frame building at 3310 Renwick St., to be used as a barber shop, pool hall, beauty shop and snack bar.

Lola Freeman received a permit for $350 worth of repairs to a fire-damaged metal auto repair building at 2713 Jackson St. The other remodeling permit, for $1,500, was issued to Jewel Brantley, at 418 Reed.

Mrs. Lurine Wade got a permit for a $3,000 addition to her brick veneer residence at 205 Roselawn. Permits for additions to frame residences were issued to John P. Noel, at 412 Wilson, for $3,600; and to Michael Anthony, 518 Harn, $100.

Mrs. Amil A. Hilman was permitted to move a frame residence from 602 Louisville to 2602 Maddox.

Demolishing orders went to C. O. Boyd, 405 6th St., and William C. Hines Jr., for a frame store building at 1001 Calypso.

Martha also announced building permit totals for the month of November at $1,104,103. The breakdown is as follows:

New structures — 15 one family dwellings, $185,750; one each, air terminal building, $454,917; power plant addition, $408,373; insurance office, $19,000; warehouse, $2,000; cafe, $3,000; used car office, $350.

Alterations and additions to residences, 42, costing $41,268; to non-residences, 5, at $13,445.

Moved building, 22, and demolished buildings, 10.

Scouts In Action

An unusually large number of awards were given at the Comanche Lodge 254, Order of the Arrow banquet held recently at the Frances Hotel Roof. Larry Wade, master of ceremonies, welcomed members and guests. Jack E. Panky, scouting executive, presented four members with the Vigil Honor, the highest award attainable in Order of the Arrow.

Receiving these awards were Victor Matthews, Bob Trent, Robbie James and Larry Wade.

Trent presented the following work-hour awards: for 70 hours of work, Eddie Allen, Bill Holbert, Louis Pylant, Rex Enminger, Tommy Barker and Ronnie Tyson; for 100 hours of service, Richard Kiper, Larry Haddox; for 150 hours, Jim Tuten, Bobby Ashmore and John Beasley and for 200 hours of work, Larry Wade. Trent commended these scouts for the exceptionally large number of scouting service hours as in the past 72 hours was the maximum reached.

Dance Team awards, presented by Mr. Orrie White, Jr., were given to Warren Klam, Newby McNeil, John Beasley, Ronnie Danna, Gene Cheek, John Henderson, Dickie Keith, Billy Keith, Nathan Antley, Glen Art, Chum Huggins, Charles Tarver, Chris Allen, David Stanhope, Tony Durr and Jimmy McDonald.

Ceremoniel Team awards were presented by Mr. Wayne Eskridge to Robbie James, Newby McNeil, John Beasley, Chris Allen, Dickie Keith, Billy Keith, Warren Klam, Bobby Trent, David Cooksey and Jimmy McDonald.

Special awards were given to Mrs. Eloise Wade, who received an engraved tray, and an engraved Plaque was given to past lodge chief, Allen Tuten. Larry Wade gave a resolution in memoriam to Mr. Robert R. James.

New officers installed by Pankey are Larry Wade, chief; Robbie James, first vice chief; Newby McNeil, second vice chief; Bobby Trent, secretary; Warren Klam, treasurer; Robert Trent, lay advisor; Wayne Eskridge, professional advisor. Pankey also was installed as supreme chief of the fire.

A special music award was given to Sam Walker, Jr. The banquet address was given by Pascal Norris. Rev. Dean Thompson closed the banquet with a benediction.

Scout Troop 1, which has the distinction of being the oldest active Scout Troop in the nation, held a Court of Honor and Christmas party the past Monday evening, with Tony Embanato, scout master, presiding. Awards were given to scouts Frankie Jones, who received Life rank and nine merit badges; Charles Fury, life rank and 11 merit badges; Steve Cahn, Star rank and 6 merit badges, will be held at Valley Forge in July. Their trip will also include two days at the World's Fair in New York.

Butch Theriot, Frankie Joseph and Steve Cahn plan to attend the National Jamboree which be held at Valley Forge in July. Their trip will also include two days at the World's Fair in New York.

Pack 31 held its November-December pack meeting Thursday at Georgia Tucker School with Cubmaster Aubrey Phillips at the helm. Uniform inspection, which will be a regular feature of following pack meetings, was won by Joseph Kern. Bear badges were awarded to John Jones and Chuck Haning. Joe Worley received a Gold and Silver Arrow and year pins were given to Billy Anders, James Murphy, Andy Cale, Alfred Gallagher, John Jones and Chuck Haning.

Christmas music was played by the Cub Scout orchestra with instruments made by the boys. Those participating were Den 1, John Jones, Buddy Linzay, Chuck Haning, Temmy Elliott, Wesley Bolton and Gregory White; and Den 3, Patrick Gallagher, Ronnie Moore, Johnny Brown, Jack Reynolds, Barry Gathright, Jack Hunnicutt, Alan White, Pat Scallan, Cole Eunson, Dennis Phelps and Joe Worley.

Boys of Den 1, under the leadership of Den Mother Mrs. Linzay, sang a special song to honor Cubmaster Aubrey Phillips. Opening and closing flag ceremonies were conducted by the Webelos Den under the direction of Robert Moore. Webelos Andy Cale, James Murphy, Billy Anders and Patrick Gallagher also held the uniform inspection.

Den 3, Pack 30, presented a Thanksgiving skit. Boys who took part were John Frandsen, Michael Russell, Randy Devereaux, Mike Inzina, Lenard Vergunst, and James Simmons.

The executive committee, Order of the Arrow will have a meeting at Camp Kiroli on Sunday, December 22, at 2 p.m. All executive officers are urged to attend.

Sheep, Cattle, Hog Markets Summarized

CHICAGO (AP) — Following is a summary of the hog, cattle and sheep markets for the week:

(USDA)—Trading on slaughter steers and heifers uneven during the week but closed mostly steady. Cows steady to 50 lower, mostly 25-50 off. Bulls strong to 1.00 higher.

Slaughter steers: Two loads prime 1206-1225 lbs 24.25, fully dozen loads prime 1046-1300 lbs 24.00, bulk high choice and prime 1100-1350 lbs 23.25-23.75, two loads prime 1375 lbs at 23.75. Several loads high choice and prime 1400-1550 lbs 22.00-22.75, bulk choice 900-1150 lbs 22.75-23.50, mostly 23.00-23.50 on the close with choice 1150-1350 lbs 22.50-23.25, few loads average to high choice 1200-1250 lbs 23.50, choice 1350-1425 lbs 21.50-22.50, comparable grade 1400-1600 lbs 21.00-22.00, good 900-1250 lbs 21.25-22.50, mixed good and choice these weights 22.00-22.75.

Slaughter heifers: High choice and prime 900-1075 lbs 22.25-22.50, load 981 lbs 22.85, bulk choice 800-1125 lbs 21.25-22.25, good 20.00-21.50, mixed good and choice 21.00-21.50.

Bulls: utility and commercial closed at 17.50-19.00.

Hogs — compared with last Friday barrows and gilts fully 25 lower, sows mostly 25-50 lower.

Barrows and gilts: on the close, mostly 1 and 2 200-225 lb 15.00-15.25, around 300 head at 15.25. Bulk mixed 1-3 190-230 lbs closed 14.50 - 15.00, 230-260 lbs 13.75-14.50, 2 and 3 250-270 lbs 13.50 - 14.00, 270-300 lbs 13.00-13.50.

Sows: 1-3 400-500 lbs 10.75-11.50, 2 and 3 500-650 lbs 10.00-10.75.

Sheep — Compared with last Friday; slaughter lambs mostly steady. Wooled slaughter ewes unchanged.

Wooled slaughter lambs: Late sales choice and prime 90-110 lbs 19.50-20.00, these at 20.50-20.75 earlier in the week.Bulk good and choice 80-115 lbs 18.00-19.50. Utility and good 16.00-18.00.

Wooled slaughter ewes: Cull to good 4.50-6.50.

"WEE" IN YEARS

STIRLING, Scotland (AP)—Ian Cheeseman, 6-foot-2 Englishman, arrived here determined to join the Argyll and Sutherland Highlanders, famous Scottish regiment.

Ian, who had vanished the day before from his home in Gillingham, near London, said he was dying to wear the kilt. But they turned him down. Ian is only 14.

Dan Flagg

by DON SHERWOOD

The Heart of JULIET JONES

by STAN DRAKE

Fabulous French

FRENCH PROVINCIAL.... adds that magnificent touch of charm and grace.. now Specially Priced!

The Ever Delightful, Feminine and Fashionable Styling of French Provincial With Ageless and Timeless Graceful Elegance! See Our Collection In Dining Room, Living Room and Bedroom Furniture!

8 Pc. Full Size DINING ROOM

Includes choice of buffet or china. Oval extension table and leaf, five side chairs and one arm chair. Smooth cherry woods, hand rubbed to a sleek fruitwood patina.

$299

FRUITWOOD BEDROOM

● Triple Dresser ● Mirror ● Bed

Nine drawer massive triple dresser, large framed plate mirror, and full size bed. In beautiful fruitwood, hand-rubbed glowing finish.

$199

You Are Invited

to come in . . . and browse to your heart's content!

LUXURIOUS FOAM SOFA

Luxurious foam sofa with handsome hand-carved frame in lovely new fabrics and decorator colors. Matching and coordinating chairs at moderate prices.

$199

- *Charge*
- *Budget*
- *Layaway*

You Will Always Find Plenty of Free Convenient Parking Space on Our Huge Storeside Parking Lot

Comparison PROVES It's DIXIE For The BEST VALUES In Fine QUALITY Furniture!

DIXIE
BEDDING & FURNITURE CO.
CORNER WASHINGTON · NINTH STS.

ARCHIE

by Bob Montana

DENNIS THE MENACE

by Hank Ketcham

THE JACKSON TWINS

by Dick Brooks

Committeemen In Area Favor Free Electors

(Continued From Page One)

In Franklin Parish, with incomplete returns from 15 our of 19 precincts, John T. O'Brien of Route 3, Delhi, held a lead of almost 500 votes with Murry H. Martin of Winnsboro second and Chalres I. Watson of Wisner running third. A fourth candidate P. L. Dark of Winnsboro, withdrew from the race.

The returns showed O'Brien with 1,290; Martin with 802 and Watson with 720.

Pledges to support such a plan came from most candidates — some unopposed for the office which offers no pay — and they ranged from vague general statements of support for free electors to positive plans.

And the positive action plans included proposals to bolt the party in next year's presidential elections if Sen. Barry Goldwater is nominated by the Republican Party, to promises to attempt to remove the party from under the traditional emblem of the rooster.

In 1948 the Democratic nominee President Harry S. Truman was not placed under the rooster and the Dixiecrat ticket of Strom Thurmond, then governor of South Carolina, and Fielding Wright, then governor of Mississippi, carried the state.

Other candidates who are up for re-election pointed to their records on the committee in voting for unpledged electors in 1960 and for free electors in 1963.

Some who are candidates also held legislative office last year and pointed to their votes in favor of the free electors bill in the Legislature. Although only one fifth district solon voted against it, the bill was still defeated.

Here is a sampling of opinion from candidates:

From an unopposed incumbent: "I thing many changes are needed in Washington, and presently feel that our full support of the free elector movement is the best way to make such changes. It is my opinion that our loyalty is due first to the people of the United States and not to any political party whose aims and actions are not for the best interests of our great nation."

Another incumbent: "In 1960 I voted for free electors and to keep the national Democratic Party from using the rooster symbol in the presidential election. In 1963 I again voted for free electors. I am presently opposed to methods and most policies of the national party."

One office holder — not the Central Committee — who is running for the post said: "I am not obligated, nor have I ever been, to support the national Democratic Party. In fact, I am bitterly opposed to practically everything the national Democratic Party stands for. My position on the State Central Committee, if elected, will be to deny the national Democratic Party the party's emblem in Louisiana."

Commitment of the free electors movement was not total, however. One district candidate was undecided. "At the present time I am undecided on the matter of free electors. However, if elected I plan to represent the parish in the manner to preserve the old Southern tradition.'

Another qualified his support: "I am for free electors providing the people know the intentions of the elector before election."

And the possibility that a free elector movement might injure the chances of Sen. Goldwater caused qualifications, too. "If the Republican Party nominates Goldwater I would not favor free electors because I think it would split the conservative vote. If any of the others now under consideration are nominated I would favor free electors. My loyalty to the national party is non-existant under its present control.

Another example of this sentiment: "I am for free electors in the event Goldwater is not the Republican nominee. I will cross party lines for better government."

Although there were these qualifications of support, there were no rejections of the idea. So it seems northeast Louisiana will probably put up a solid front for free electors or somesuch plan next year if Sen. Goldwater is not nominated.

Another factor which might weigh heavily on the free elector movement is the assumption of leadership in the Democratic Party by President Lyndon B. Johnson, a native Southerner.

Although he is an admitted liberal and an avowed proponent of such legislation as the civil rights bill, he was given credit for holding most of the South in the Democratic column in 1960. Whether he can repeat after four years in the top circles of national party leadership remains to be seen.

There were twelve area parishes in which there was no contest for the committee posts.

Elected since they were unopposed, and their stand on free electors, are:

M. B. Givin, Concordia, favors free electors; Burton L. Wade, Tensas, favors free electors; Henry C. Sevier, Madison, for free electors; Robert Lane Fuller, Lincoln, for free electors; Rep. T. T. Fields, Union, for free electors with the qualification that the people "know the intention of the elector before the election"; S. L. Garrett, Winn, for free electors (wins since his sole opponent, Lloyd Waxley, died in an automobile accident); Captan Jack Wyly, East Carroll, for free electors; Ted Husser, Catahoula, for plan for free electors.

E. G. Brown, Richland, for free electors; J. F. Justiss, LaSalle, stand unknown on free electors; Duke Shackleford, Morehouse, for free electors if Republicans nominate anyone except Goldwater but would oppose free electors if Goldwater is nominated by the GOP on the grounds that any such plan would harm the conservative senator's chances; A. Clayton Jones, Caldwell, for free electors.

Several Senate Runoffs Looming

(Continued From Page One)

Morehouse Parish businessman, will be in a second primary runoff for the 29th district seat of Morehouse and West Carroll.

Myrick received 3,513 votes, while Wells received 2,009. Close behind in third place was Gale A. Carter, a Mer Rouge businessman, with 1,926 followed by Johnnie O. Zagar, a West Carroll farmer, with 1,251 and Harold G. Runyon, a farm equipment dealer with 1,104.

There was a total of 11,586 registered voters in the district. The returns were complete, but unofficial.

In the southern half of Louisiana's unique 32nd district, incumbent Sen. Howard Jones of St. Joseph swept to a first primary victory over three other candidates, all of Concordia Parish. Jones, from Tensas Parish, polled a total of 4,937 votes according to unofficial and incomplete election returns. His closest opponent was Brenham Crothers, a Ferriday cattleman who once served in the senate. Crothers received 1,984 votes while Clark H. Burrill of Ferriday got 1,918 and Isaiah Levans, also of Ferriday, totaled 409.

Headed for the second primary from the northern half are Charles M. Brown and Henry C. Sevier Jr. Brown, a Madison Parish cattleman and farmer, led all candidates in the northern half with 4,548 votes and Sevier, a Tallulah attorney, followed with 2,839 votes. The other two candidates were Marvin R. Ragland who polled a Madison juror and farmer 1,036 votes and T. C. Wyly Jr., who totaled 1,047.

Pulitzer Prize Winning Editor Sees Violence

BOSTON (UPI) —A Pulitzer Prize-winning editor of a Southern newspaper says violence will break out and blood will flow in northern industrial cities if Negroes follow fanatical groups such as the Black Muslims.

Hodding Carter, editor - publisher of the Greenville (Miss.) Delta Democrat Times, said Friday night, "I shudder to think what might happen in Chicago, Detroit and New York if sensible Negroes were so misled."

Carter told 1,000 educators at the annual meeting of the New England Association of Colleges and Secondary Schools that the cities were potential racial powder kegs.

"Their Negro populations exceed those of the entire South," he said.

He said Boston, with a relatively small Negro population, also could expect times of racial tension in the future.

He expected Negroes to win his rights in voting first, followed by equality in job opportunity and then public facilities. "But I see little chance that he will attain fair housing opportunities," he said.

Carter said that despite the severe racial problems, most responsible citizens and many politicians in the South back desegregation.

Wife Of One U.S. Hostage Is In Bolivia

NEW YORK (AP)—The son of one of the four Americans taken hostage by miners in Bolivia on Saturday, said his mother is residing in that country with her husband.

Erik Rifkin, a student at Rutgers University, New Brunswick, N.J., said he has not heard from either his mother or father since last week.

He is a son of Bernard Rifkin, one of three government officials and a Peace Corps member taken as hostages for three Communist labor leaders held captive by the Bolivian government.

The elder Rifkin, 52, is a labor advisor for the Agency for International Development.

"Mother and Dad live at the Hotel Crillon in La Paz and the last letter I received from them was about a week ago," the son said. "My father has been with the government agency about two years."

The son said prior to entering government service his father had worked with the United Auto Workers Union as its educational director in the Northeast.

"I heard about the men being taken as hotages from an aunt who had heard the news from my sister Karen, 16," Rifkin said. "She heard it on a radio broadcast at her college in New England.

"I called my younger brother, Paul. He is a student at George Washington University and works part time as an aide for Sen. Harrison Williams, D-N.J., and he said he had asked the senator to see if he can get any more information on it."

Erik Rifkin said his father worked with several other unions in the United States after graduation from Indiana Univer-

Church Council Adopts Decree For 2 Widows

PHILADELPHIA (AP) —The National Council of Churches adopted resolutions of Christian concern Saturday for both Mrs. Lee H. Oswald, widow of President John F. Kennedy's accused assassin, and Mrs. J. D. Tippit, widow of the slain Dallas policeman.

One resolution adopted by the council's general assembly expressed appreciation "to those who ministered to Mrs. Oswald's immediate personal and spiritual needs, thus not leaving the church without a measure of Christian witness."

The other resolution paid tribute to Tippit for heroism and assured his family that "Christians are keeping them in their thoughts and prayers and asking the comfort of God."

Oswald also was accused of killing Tippit when the policeman sought to question him about the assassination.

The general assembly closed its week-long triennial session Saturday.

Earlier this week, the assembly expressed its condolences to Kennedy's widow and her children and held a memorial service for the late president.

The council is the cooperative federation of 31 Protestant and Eastern Orthodox denominations with a total of 40 million members in the United States.

11 Persons Die As Automobile, Train Collide

MIDLAND CITY, Ala. (UPI) A freight train with its whistle screaming ploughed into an old-model station wagon at an unguarded crossing Saturday, killing 11 of the 12 persons in the vehicle.

All of the victims were related.

Nine died outright in the collision and two succumbed later in a hospital at Dothan, located about 7 miles southeast of this small southeast Alabama town.

The only survivor was a 13-months-old infant who was found crawling around in the rubble of the station wagon after the accident. She was reported in critical condition.

The victims included Henry Langford, 59, his wife, Luvenia, 56, one of their sons, a daughter, two daughters-in-law, and five of the children of the daughters-in-law.

Police said the vehicle was carried about 150 feet down the tracks, spilling out bodies as it bumped along.

Rufus Riley, a Midland City carpenter, said he was attracted by the whistle blowing and looked in the direction of the crossing just in time to see the station wagon stall momentarily on the tracks.

The vehicle was struck by an east bound Atlantic Coast Line freight, which witnesses said was traveling at a relatively slow rate of speed. The freight was on a pulpwood run between Ozark and Dothan.

Statewide Returns

Parish	Total Pcts	Pcts Rptg	Jacksn	Kenon	Krkpck	Long	McKthn	Mchot	Morsn
Acadia	41	20	552	465	251	1893	1287	359	2466
Allen	24	3	49	49	32	32	83	16	38
Ascension	20	6	50	136	24	293	182	56	902
Assumption	15	5	29	93	20	248	108	117	505
Avoyelles	38	12	297	190	19	493	420	248	820
Beauregard	21	1	60	44	12	72	23	10	14
Bienville	20	1	133	102	20	35	98	4	40
Bossier	30	27	3438	1814	220	1059	1002	103	758
Caddo	73	43	3924	5584	778	1900	2459	382	2467
Calcasieu	81	45	1181	1593	2036	3163	2819	996	5602
Caldwell	14	1		9		2	87		9
Cameron	10	10	250	354	224	797	444	200	677
Catahoula	13	1	75	27	4	16	109	6	6
Claiborne	25	25	1727	1008	409	415	470	25	127
Concordia	21	10	703	276	35	135	237	18	138
DeSoto	27	9	231	305	32	203	135	12	112
East Baton Rouge	80	69	5664	6840	2972	5378	6447	1958	16843
East Carroll	8	8	337	698	41	110	318	32	206
East Feliciana	11	1	76	28	6	126	131	30	130
Evangeline	32	—				—			
Franklin	19	—				—			
Grant	26	10	194	234	50	265	465	71	109
Iberia	34	9	214	320	74	599	501	464	872
Iberville	22	7	248	425	88	643	627	139	1292
Jackson	29	—				—			
Jefferson	130	6	135	275	27	445	404	52	843
Jefferson Davis	19	1	13	29	79	70	71	14	196
Lafayette	40	—				—			
Lafourche	46	7	56	170	10	258	197	89	602
LaSalle	28	6	33	20	1	69	106	3	88
Lincoln	23	5	384	447	202	223	25	141	12
Livingston	26	—				—			
Madison	12	12	607	567	247	247	362	22	309
Morehouse	27	27	1198	2348	202	562	1379	223	523
Natchitoches	44	10	377	233	49	372	315	49	197
Orleans	354	354	6160	19197	1119	23705	19448	2464	88574
Ouachita	48	14	976	1358	205	449	1593	65	785
Plaquemines	15	—				—			
Pointe Coupee	18	—				—			
Rapides	80	10	315	349	147	444	616	162	524
Red River	18	15	1029	382	48	500	406	14	63
Richland	19	12	671	751	100	192	552	26	175
Sabine	38	20	834	572	58	844	583	73	355
St. Bernard	20	—				—			
St. Charles	12	4	108	133	22	306	259	37	1069
St. Helena	6	—				—			
St. James	12	1	48	41	8	143	219	13	544
St. John	8	2	93	147	25	265	265	32	709
St. Landry	52	8	181	173	25	324	279	72	616
St. Martin	21	1	10	11		47	9	21	112
St. Mary	23	7	94	193	44	277	241	265	832
St. Tammany	25	4	113	275	133	165	258	7	686
Tangipahoa	51	10	499	151	58	781	648	77	746
Tensas	7	7	381	492	66	300	306	25	98
Terrebonne	37	3	16	22	2	25	29	13	126
Union	18	10	771	489	124	511	433	46	255
Vermilion	40	2	27	30	4	39	70	25	64
Vernon	37	9	138	142	21	324	291	33	93
Washington	29	5	385	174	109	211	251	21	236
Webster	37	1	43	72		5	9		9
West Baton Rouge	11	11	380	342	110	593	655	209	1779
West Carroll	14	—				—			
West Feliciana	9	—				—			
Winn	31	17	510	425	53	686	618	97	367
Totals	2219	924	36017	51596	10645	50630	49350	9636	135720

BOTH BY MAIL AND CARRIER SUBSCRIPTION RATES THE SAME

	Daily and Sunday	Daily Only	Sunday Only
ONE MONTH	$1.60	$1.25	.45
ONE YEAR	$19.20	$15.00	$5.40

Combination
WORLD and NEWS-STAR with SUNDAY
ONE MONTH $2.75
ONE YEAR $33.00
NEWS-STAR WITH SATURDAY AND SUNDAY WORLD
ONE MONTH $1.60
ONE YEAR $19.20
NEWS-STAR (5 DAYS A WEEK)
ONE MONTH $1.10
ONE YEAR $13.20

WHERE TO FIND IT

Use this handy index to quickly locate 'what you are looking for in the WANT ADS.

(1) Legal Notices
(2) Lodge & Club Notices
(3) Card of Thanks
(4) In Memoriam
(5) Monuments & Cem. Lots
(6) Nurseries & Child Care
(7) Personals
(8) Lost & Found

AUTOMOTIVE
(9) Franchised Dealers
(10) Automobiles For Sale
(11) Trucks For Sale
(12) Trailers — Mobile Homes
(13) Accessories, Tires, Parts
(14) Auto - Truck Repairs
(15) Automobile Loans
(16) Motorcycles & Bicycles
(17) Wanted — Automotive

BUSINESS DIRECTLY
(18) Business Services
(19) Professional Services
(20) Repairs
(21) Appliance Repairs
(22) Painting, Papering, Deco.
(23) Heating Plbg., Roofing
(24) Moving — Storage
(25) House Moving
(26) Cleaning — Laundering

EMPLOYMENT
(27) Help Wanted, Female
(28) Help Wanted, Male
(29) Help Wtd. Male-Female
(30) Salesmen - Agents Wtd.
(31) Work Wanted, Female
(32) Work Wanted, Male

FINANCIAL
(33) Business Opportunities
(34) Money To Loan

SCHOOL — INSTRUCTIONS
(35) Instruction Classes
(36) Private Instruction
(37) Correspondence Schools
(38) Trade Schools

LIVESTOCK
(39) Dogs, Cats, Pets
(40) Cattle, Livestock
(41) Poultry & Supplies

MERCHANDISE
(42) Articles for Sale
(43) Articles for Rent
(44) Household Items
(45) Bargain Counter
(46) Musical Merchandise
(47) Television
(48) Business & Office Equip
(49) Sporting Goods
(50) Boats & Accessories
(51) Water Wells
(52) Bldg. Materials-Services
(53) Machinery & Tools
(54) Farm Equip & Supplies
(55) Farm & Dairy Products
(56) Seeds, Plants, Supplies
(57) Good Things To Eat
(58) Auction Sales
(59) For Sale or Swap
(60) Wanted To Buy

REAL ESTATE FOR RENT
(61) Furnished Apartments
(62) Unfurnished Apartments
(63) Furnished Houses
(64) Unfurnished Houses
(65) Rooms With Board
(66) Rooms Without Board
(67) Business Places
(68) Office & Desk Room
(69) Farms & Acreage
(70) Lake & Suburban Prop.
(71) Area Property
(72) Wanted To Rent

REAL ESTATE FOR SALE
(73) Business Property
(74) Farms & Acre
(75) Houses
(76) Lots
(77) Lake & Suburban Prop.
(78) Area Property
(79) Real Estate, Sale or Trade
(80) Wanted Real Estate

REAL ESTATE SERVICES
(81) Real Estate Brokers
(82) Real Estate Loans
(83) Real Estate Insurance
(84) Home Improvement
(85) Building & Contracting

ANNOUNCEMENTS

CHANNEL TV-FREE INSTALLATION VIDEO, INC. FA 5-4658.

MONROE TRAVEL SERVICE NO COST TO CLIENTS— FA 2-1691

CHRISTMAS Parking is no problem here — Courtesy, always our policy. MONROE CAR PARK 117 N. 3rd. Monroe Ph. 322-7452

(3) Card of Thanks

WE wish to express to Dr. Jones, Sterlington Hospital and his entire Staff and many friends, our deepest appreciation for the wonderful compassion that was given to us in our hours of grief for the illness and death of our father, Mr. Bussie V. Holley.
Mr. and Mrs. Otis V. Holley
12113 Dumas
Houston 34, Texas

(6) Nurseries & Child Care

WILL DO baby sitting in my home by the day. CALL 325-6118.

NURSERY, experienced care day or night, fenced yard. 1305 Fla. FA 2-3319.

BEST of child care, call Romper Room, near college. FA 5-3119.

LAKESHORE and College area. Child care by hour, day or week. FA 3-9856.

HOME ATMOSPHERE, experienced child care, near W. M. High. Ph. 325-8341.

(7) Personals

EXPR. child care in my home, Hwy. 80, W.M., references furn. FA 2-7354.

MERRY CHRISTMAS GRAND FLORAL

BEAUTIFUL Barbie and Midge clothes. Reasonable. 322-3316.

WANTED licensed driver to help drive to California. FA 3-8861.

BARBIE DOLL CLOTHES: velvet, satin, taffeta, prints, coats. 325-3759.

WILL MAKE HOMEMADE CANDY FA 3-9334, FA 5-3447.

TUPPERWARE, the nicest thing that can happen to your kitchen. FA 3-3288.

WILL DO IRONING in my home. 707 S. 2nd, 325-2404.

SEWING Machine oiled and adjusted in home, $2. Veteran. Ph. 323-4182.

ALTERATIONS, all kinds, DB Coats into singles. Mrs. Smith FA 5-6615.

IF YOU DRINK that's your business; if you want to quit that's our business. Write us, secretary, Alcoholics Anonymous, P. O. Box 309, Monroe, La.

Lionel and Ideal TOY REPAIRS
MARTIN'S ENGINE SERVICE
702 Trenton, W. M. FA 3-7567

(8) Lost & Found

FOUND, Puppy. Call FA 3-1642 and describe.

FOUND, Lampshade, Highway 80 West, 396-2340.

FOUND: Young female Black and Tan hunting dog near Caldwell Parish, Ouachita line, vicinity of Honest John Rd. 396-2206.

FREE "FOUND" ADS
As PUBLIC SERVICE TO ITS readers the NEWS-STAR — WORLD publishes Found classified ads up to 20 words for three days FREE if you find lost pets, keys, etc., call FA 2-5161 and Place a "Found" ad without cost to you. NOTE: This offer DOES NOT APPLY to Lost ADS.

LOST: At Wham Brake, 12 gauge Browning automatic, Reward FA 3-5062.

LOST, bed clothing from truck while moving from South McGuire. 323-9298.

LOST, 2 Beagles, 1 male, 1 female, fat, too AM38 in right ear. Vicinity of Choudrant swamp. FA 2-4048.

LOST, 12 guage browning automatic at Wham Brake on Collinston Rd. Reward. FA 3-8821.

AUTOMOTIVE

(9) Franchised Dealers

OVERDRIVES For All Model Jeeps
HATTEN MOTORS
509 N. 2nd, Monroe FA 2-4436

TWIN CITY PONTIAC
Authorized Pontiac-Tempest Dealer
1909 Louisville Ave. FA 5-4652

(10) Automobiles For Sale

FARMAR BROS. DODGE SALES & SERVICE 310 Walnut St.

'56 OLDS "88" New paint, seat covers, excellent transportation. $265. FA 2-7278

6 CYLINDER STRAIGHT SHIFT
1955 CHEVROLET Bel-Air, 6 cylinder, straight shift, good tires. Perfect mechanical condition. It's going for only, $395 - $50 Down - $27 Mo.
HILL MOTORS
513 Louisville FA 3-5058

1962 FORD Galaxie, $50 and assume notes. Call Owner FA 3-5371.

AUTOMOTIVE

(10) Automobiles For Sale

1962 BUICK Invicta. Loaded! $2500. Call FA 5-9611.

1956 CHRYSLER 4 dr. sedan, excellent condition. Fully equipped. 52,000 actual miles. 322-8817.

'53 FORD convertible. Radio and heater. Runs good $95. FA 2-2853.

$1 DOWN - $1 A DAY
'56 FORD Victoria, Clean $395
'55 CHEVROLET, Clean $395
'56 PONTIAC, Convertible, Sharp $395
'57 FORD, Real Nice $395
'55 OLDS, Power, Clean $395
'56 PONTIAC, Real Nice $395
'56 FORD Real Clean $395
'56 CHEVROLET, 2-Door, Nice $395
'55 FORD Fairlane, Clean $395
FRANK'S 115 Trenton, W. M.

SPECIALS
'57 RANCHERO Ford, St. Drive. Drives Like New $495
'56 FORD Pick-up Stake. Ideal for pulling housetrailer $450
'59 CONTINENTAL. Loaded $1,000.
'60 LARK, 2 door $595.
'57 FAIRLANE, 4 door, hard top $495.
'58 MERCURY, 4 dr. hard top $595.
'59 OLDSMOBILE, 4 dr. Loaded $750.
'57 IMPERIAL, nice $750.
West Monroe Used Cars
Salesman: Robert Plunk; Zollie Nolan Don Lindsey; Mr. Reagan
302 Cypress, W.M. FA 3-4716

1956 FORD Sedan. Heater. $225. Ph. FA 2-3851 or FA 2-2246

SPECIAL - NO DOWN PAYMENT
'56 PLYMOUTH V8. Stick, all new tires, solid $195.
'55 PONTIAC V8. Automatic. Radio, Heater, Nice $345.
See Lawrence
GENE DORMAN
3201 Cypress, W.M. FA 3-2117

ECONOMY CAR
1961 COMET 4-Door with Straight Drive. Beautiful white with contrasting blue interior. Low mileage. EXTRA, EXTRA CLEAN $995
HESTER MOTORS
201 Louisville Ave. Phone 322-6669

'55 FORD, V-8, floor shift $255.
TARPLEY'S USED CARS
413 N. 2nd St. Ph. 323-5301, FA 3-9214

FOR SALE by individual, 1961 Buick 4-door Electra, Air, power, perfect white wall tires, seat belt, radio, heater. Extra clean, 33,000 miles. $2,099.50. FA 5-2222 8 to 5 p.m.; 323-1476 nites and holidays.

BY OWNER '56 Chevy 4 dr., radio, heater, V-8 automatic. Sharp. $465. 325-8318.

BY OWNER '57 Chevrolet hardtop. Nice. V-8 automatic. $485. 325-8318.

NICE '58 Mercury hardtop, radio heater, air, terms. $495. FA 3-7188.

'57 CHEVROLET Straight drive, 6 cylinder. $495.
'62 Ford Fairlane V-8 $1295
(2) Good ½ ton trucks. Priced right.
Anderson's
1318 DeSiard St. FA 3-6412

1954 DODGE, radio, heater, white wall tires. Extra clean, $350. FA 2-1306.

1961 RENAULT Dauphine. Radio, heater, red finish. NEARLY NEW $395.
TERRY'S
2628 DeSiard St. FA 3-3504

STAGG'S AUTO & WRECKING YARD
'57 BUICK $295
'51 CHEVROLET pick up $110
900 Washington, W. M. FA 5-9051

1960 IMPALA, white with black and white interior, power steering and brakes, air conditioning. Perfect condition. Like new inside and out. Take up notes and pay $100 equity. See J. W. Middlebrooks after 1 p.m. at Montgomery Wards.

CLEAN 1954 Ford, new paint and good tires. $225. FA 5-4875.

'56 CHEVROLET Bel-Aire V-8 automatic. Clean inside and out. Good tires. DON'T LET PRICE FOOL YOU. $275. Call 325-7149.

1960 VOLKSWAGEN $495
Ouachita Motors
201 Pine FA 5-6431

'60 CHEVROLET Nomad Station Wagon. Beautiful red and white finish. Extra sharp $1595
L & M MOTORS
1001 S. 2nd FA 5-0752

'56 CHEVROLET Bel-Air, 4-door, one owner. Real sharp $595
MONROE AUTO SALES
1301 Louisville Ave. FA 3-0786

1959 CHEVROLET V-8 Impala, 4-door hardtop. Sharp $1095
1959 CHEVROLET Station Wagon. Like new $995
PAILETTE'S USED CARS
417 Washington St. FA 3-5910

WEEKEND SPECIAL
(4) 1963 CHEVROLET Impalas. 2-door hardtop. V-8 automatic $2495
1958 CHEVROLET Biscayne. 2-door, V-8 Powerglide. Radio and heater $695
(4) 1962 IMPALAS. V-8 automatic with power $1995
FRIDAY'S
CLEAN USED CARS
501 Washington FA 5-1283

1954 DODGE Royal 4 door sedan. A-1 condition. FA 3-4155.

'56 FORD V-8 Automatic. 4-Door Hardtop. Radio, Heater. Like new white wall tires. Extra Sharp. Nothing down. Terms can be arranged. Can be seen at 2001 Cypress, W. M. FA 5-9179 or FA 3-9833.

'60 OLDS Dynamatic "88" Factory air. Power Steering and Brakes $1395
HUTSON BROS.
301 Cypress, W.M. FA 5-1268

'60 LARK 6 cyl 2 - Dr. Clean $895
STUDEBAKER
4th and Washington FA 5-4695

1962 CADILLAC "62" hardtop, excellent condition, power and air conditioning, by owner, $3,300. FA 2-9896, 9 to 5. FA 5-7765 evenings.

BY OWNER, 1962 Lincoln Continental, 4 dr. hardtop, excellent condition. Has everything. $3300. FA 2-7965 after 6 p.m.

AS LOW AS NO DOWN PAYMENT
SINCLAIR USED CARS
808 Winnsboro Rd. FA 3-7857

1961 CHEVROLET Corvette Convertible, Like new $2650.
FEEBACK MOTOR CO.
1701 N. 7th, W. M. FA 3-1307

BY OWNER, 1963 "MG" Midget, radio, heater, excellent condition. $1900. FA 2-4770, FA 5-9906, FA 3-6339, FA 2-6548.

1955 DELUXE Chrysler, runs good $225. Also Elgin outboard motor, 5 H.P., runs good $45. FA 5-9879.

1963 PONTIAC Bonneville Sedan Vista. Air conditioning, power windows, seat. By owner. Call days 325-7178, nights 325-3746.

BY Owner, '58 Ford, standard shift, like new, good tires. $525. 325-3467.

AUTOMOTIVE

(10) Automobiles For Sale

NO FINANCING PROBLEMS
1955 CHEVROLET, 6, stick
1955 OLDSMOBILE, perfect
1956 BUICK, hardtop, Sharp
1956 PICK-UP new motor
WE DO OUR OWN FINANCING
NORMAN E. DODD
1919 Cypress, W.M. FA 3-4943

$1 DOWN—$1 A DAY
'56 FORD Victoria, Clean $395
'55 CHEVROLET, Clean $395
'56 PONTIAC, Convertible, Sharp $395
FRANK'S 115 Trenton, W.M.

(4) 1963 CHEVROLET Impalas. 2-door hardtop. V-8 automatic $2495
FRIDAY'S
CLEAN USED CARS
501 Washington FA 5-1283

1960 DODGE Phoenix 4-dr. hardtop. Power brakes, steering, air conditioning, radio, heater, tinted glass, automatic transmission. One owner. Excellent condition. $1075. Call weekdays before 5 p.m., 325-6444.

BY OWNER, 1955 Volkswagen, excellent condition. $575. FA 5-0013.

$100 DOWN
$35.40 MONTH
1955 FORD Victoria 2-door hardtop. V-8 automatic, radio, heater and like new white wall tires. Beautiful red and white finish with contrasting red leatherette interior. Sharp.
STANDARD MOTORS
100 Louisville Ave. FA 5-5322

NICE SELECTION
Of
One owner, clean new car trade-ins
*Fords *Cadillacs
*Buicks *Volkswagens
*Pontiacs *Pickups
*Chevrolets *Jeeps
All makes and models priced from $100 up.
Griffin-Loftin
T. G. Kincaid - Mgr.
No. 2nd & Louisville Ave.
FA 3-8164

(11) Trucks for Sale

1961 SCOUT 4x4 Pickup. Less than 7,000 miles, Warren hubs, 4 new 650 ground grips $1295
1958 INTERNATIONAL 4-wheel drive with Stake body. Warren hubs $995
ADAIR G.M.C.
3101 Louisville Ave. FA 3-4432

1956 Dodge ½ ton $395
1960 Dodge ½ ton $595
SQUARE DEAL MOTORS
1000 Winnsboro Rd. FA 3-9417

V-190 INTERNATIONAL TANDEM, "Pretty Good Truck" $1500.
Consolidated Auto Parts
White's Ferry Rd. FA 5-1948

1957 GMC pick up $500. 1953 Dodge pick-up, $175. Electric winch $30. FA 5-6580 after 6 p.m.

(11) Trucks for Sale

1957 FORD ½ ton "F-100" pick up Fleetside. New motor, excellent condition. Ph. 323-0091.

'57 CHEV. pickup, low mileage, very clean, radio, heater, mud grip tires, $695. Steel bed and rack. FA 2-8059.

1962 SCOUT 4-wheel drive. Full cab, lock out hubs, heavy duty rear bumper, electric winch, heater, defroster. A low mileage one owner Scout. $1795.
Scott Truck & Tractor
720 DeSiard St. FA 2-4432

(12) Trailers, Mobile Homes

36 FOOT house trailer for sale. FA 2-5750.

QUALITY NEW & USED TRAILERS
COBB TRAILER SALES
2916 Cypress St., W. Monroe, FA 2-1203

CLASSIFIED DISPLAY

1961 VALIANT
V-200 4-Door Sedan, Automatic, Heater, White tires. Beautiful red finish.
$1195
HATTEN MOTORS
509 N. 2nd Phone FA 2-4436

ALLSTATE ENGINES
NO MONEY DOWN
On Sears Easy Payment Plan

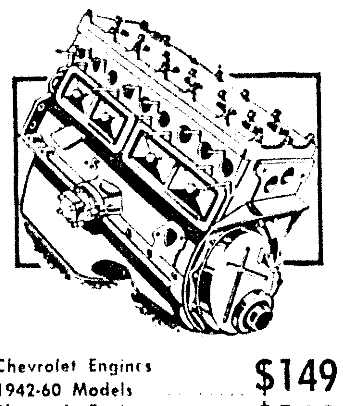

Chevrolet Engines 1942-60 Models	$149
Plymouth Engines 1951-56 Models	$169
Ford Engines 1949-53 Models	$179

Other Makes Available
Exchange Prices Only
SEARS ROEBUCK & COMPANY
1501 Louisville FA 5-1441

FRED THOMPSON
New Car Salesman
At
Twin City Pontiac
Says . . . "Hurry on Down To Wide Track Town" and see the new line of Pontiacs for '64. Trades and terms? You'll like 'Em! See or call Fred at
1909 Louisville Ave. FA 5-4652

CLASSIFIED DISPLAY

1961 VALIANT
V-200 4-Door Sedan. Standard Transmission. Radio, Heater, white tires. One owner.
$1265
HATTEN MOTORS
509 N. 2nd Phone FA 2-4436

AUTOMATIC TRANSMISSION REPAIR
$27.50
Plus Parts
EDWARD'S
Transmission Service
3808 Breard FA 3-0955

CLASSIFIED DISPLAY

Save up to
$125.
through the State Farm "CAR FINANCE PLAN"

Here's how you may save when you buy your next car through the State Farm "Car Finance Plan." You save on financing with the low-cost auto loan I'll help you arrange through a cooperating bank. And you'll get economical State Farm Mutual automobile insurance. For complete details call me today!

JIMMY L. TERRY
601 N. 4th St.
FA 2-2450
STATE FARM
Mutual Automobile Insurance Company
Home Office: Bloomington, Illinois

TRUCKS TRIPLE-CHECKED GMC USED TRUCKS TRUCKS

WE HAVE THE LARGEST SELECTION OF

Used Trucks In Monroe

1961 SCOUT 4x4 Pickup. Less than 7,000 miles, Warren hubs, 4 new 650 ground grips $1295
1958 INTERNATIONAL. 4-wheel drive with Stake body. Warren hubs $995

(2) G.M.C. D-630 DIESEL
These Units are completely re-conditioned, including new engine. Road Ready!

1960 CHEVROLET
½ ton. One owner, low mileage. Best used truck we've traded for.
$1095

1956 MACK
1956 B-52 MACK TRACTOR equipped with air - brakes, saddle tanks, 5th wheel.
$2295

1960 G.M.C.
½ ton. Long wheel base. New tires and paint. One owner. Extra nice.
$1095

1959 CHEVROLET
ElCamino, standard shift, original paint. Boat rack on top. One owner, low mileage.
$1095

1962 FORD
½ ton. Custom cab. Red and white finish. One owner.
$1195

1960 FORD
F-600. New Tires, new paint. 175 In. Wheel Base. Extra Nice.
$1295

1958 FORD
½ ton Pick-up. Long wheel base.
$895

1956 G.M.C.
Model 370. Extra long wheel base. Brand new engine, 2 speed axle and ground grip tires.
$1395

1959 RAMBLER
4-door, factory air, overdrive transmission, radio, heater. New Nylon tires. Extra Nice. Personal car. A. L. White.
$595

UTILITY TRAILER
4 Wheel
$295

New Midwest Grain Bodies. 13'6-15'6, All Metal
"We Don't Sell All The Trucks . . Just The Best Ones"

ADAIR G.M.C.
3103 Louisville Ave. FA 3-4432

STEVE CANYON
MILTON CANIFF
BACK IN WASHINGTON, STEVE FINDS LETTERS FROM POTEET CANYON AT MAUMEE UNIVERSITY
... this is a laugh — I have been asked by the AIR FORCE R.O.T.C. cadets to run for Snow Ball Queen —— Against B-e-e-woc Boyd!
...But of course you don't know B-e-e-woc! They call her that because she is a B-E-E-G WOMAN ON CAMPUS!
Sunday, Dec. 8
7:00 Study for Math quiz
8:00 Breakfast with Prexy
9:00 Church
Of course all this is hear-say—and probably some is sour grapes. She is actually a plain girl...
...until she starts to put herself together in the morning.....first the witchy eyebrows...
then the innocent eyes—(which fool all the boys, but none of the girls....) —plus the hairdo
... but the mouth controls the females in her faithful following... for the obedient ones it is benign, but for the ones who cross B-e-e-woc—
Our heroine has held every important job that a coed may fill, but the juicy BIG honor is to be Queen of the Snow Ball...
B-e-e-woc has been grooming herself for this since Freshman year. —I hear she even has her dress all fitted and ready for her coronation
... I declare, Cousin Stevie B., can you imagine sloppy ol' Poteet running for Snow Ball Queen against Beautiful B-e-e-woc Boyd? Those nice Air Force R.O.T.C. boys must have lost possession of their senses...
But we shall see...
12-8

Hanna-Barbera's YOGI BEAR
M'GOSH, YOGI... WHAT ARE YOU DOING SLEEPING?? DON'T YOU KNOW WHAT TODAY IS?
JELLYSTONE NEWS EXTRA!! ICE FISHING SEASON OPENS TODAY!
NO, BOO.... WHAT'S TODAY?
TODAY THE ICE FISHING SEASON STARTS!
BELIEVE IT OR NOT... I ALMOST FORGOT!
I'VE BEEN WAITIN' A YEAR FOR THIS SEASON TO GET HERE!
ICE FISHING SEASON OPENS TODAY
I'LL FISH OVER HERE....YOU FISH OVER THERE....OKAY, BOO BOO?
RIGHT, YOGI!
YOU'RE CERTAINLY WELCOME TO SHARE MY FISHING HOLE, BOO BOO!
THANK YOU, MISTER RANGER, SIR!
Y'KNOW, BOO BOO....I CAN'T UNDERSTAND WHY A NICE BEAR LIKE YOU RUNS AROUND WITH A TROUBLE-MAKING, PICNIC BASKET-SWIPING, LAZY, BIG MOUTH LIKE YOGI!!?
I ADMIT YOGI ISN'T PERFECT... BUT, WITH ALL HIS FAULTS, YOU'LL HAVE TO GIVE HIM CREDIT FOR ONE THING...
YEAH....LIKE WHAT?
HE'S OPTIMISTIC!
© HANNA-BARBERA PROD. INC.

Gunboat To Be Raised From River

A little more than 100 years after its sinking by Confederate torpedoes in the Yazoo River near Vicksburg, Miss., the Union gunboat Cairo is scheduled to be raised for public exhibition. In this account of the Civil War drama, details from a report written by the gunboat's commanding officer, describe its final minutes afloat.

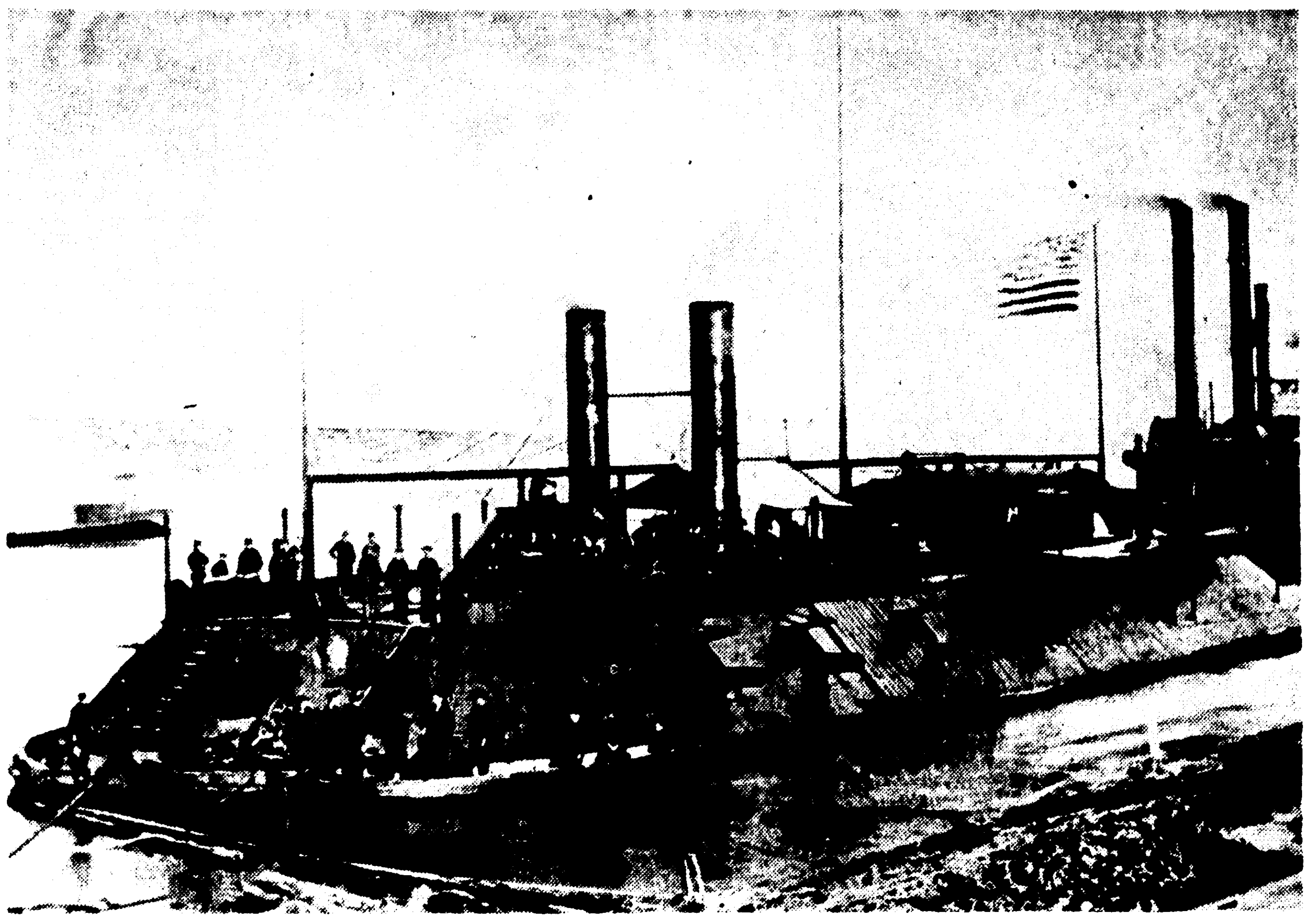

THE CIVIL WAR gunboat Cairo, sunk more than a hundred years ago, rides at dock in this old photo. The Union boat was sunk in the Yazoo River near Vicksburg, Miss., by Confederate torpedoes. Rediscovered several years ago, she's due to be raised next spring. She's expected to come up in excellent condition, with only her smokestack missing. That stuck out of the water after the sinking and was blown up to keep the Confederates from finding the boat. (AP Newsfeatures Photo)

Monroe Morning World
SUNDAY FEATURES
Monroe, La., December 8, 1963 1-B
Editorials Spotlight Sports

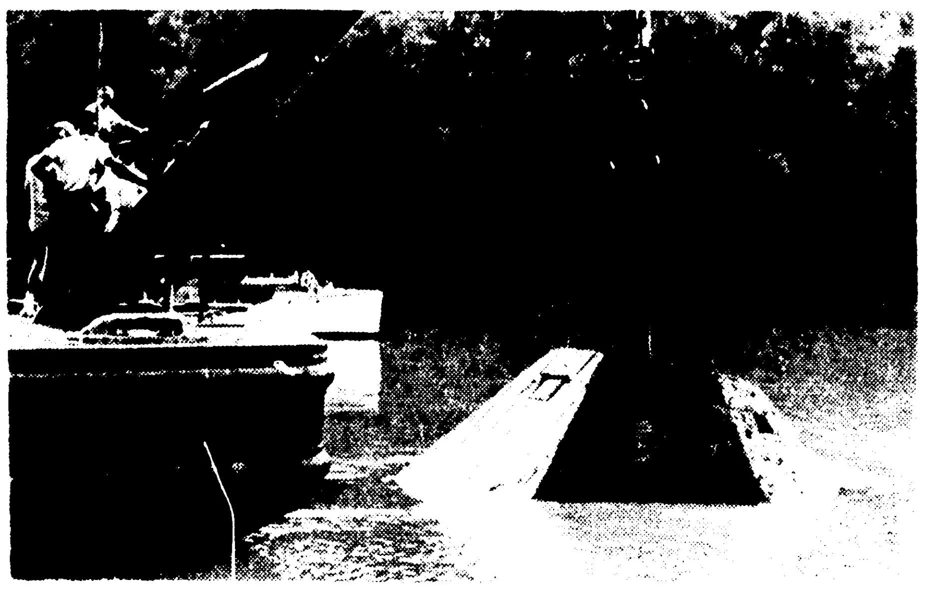

AT TOP, A 32-POUNDER cannon, with its carriage, is hauled up from the Union gunboat Cairo, which lies in the Yazoo River near Vicksburg, Miss., where it was sunk by Confederate torpedoes Dec. 12, 1862. At bottom, the boat's pilot house is hoisted to the surface. Parts of the old boat, rediscovered in good condition in the river silt, are being reased along with equipment, in preparation for bringing up the craft next spring. (AP Newsfeatures Photo)

AN 1837 HARPER'S Ferry muzzle-loading rifle is checked by Navy Lieut. Frank Talarico (left) and Don Jacks at the site of salvage operations of the sunken Civil War Union gunboat Cairo on the Yazoo River near Vicksburg, Miss. Jacks holds the bayonet raised with the gun. He is one of three men who discovered the long-sought boat, which was sunk Dec. 12, 1862, by Confederate torpedoes. Navy ordnance experts are assisting in salvage operations. (AP Newsfeatures Photo)

By DUDLEY LEHEW

VICKSBURG, Miss. (AP)— About midway through the Civil War, Lt. Cmdr. Thomas O. Selfridge of the Union Navy sat down and penned these words to his captain:

"It becomes my painful duty to announce to you the total loss of the gunboat Cairo while under my command, from an explosion of two torpedoes under or near her, placed in the Yazoo River some 16 miles from its mouth."

"The Cairo," he wrote Capt. Henry Walke, "sunk in about 12 minutes after the explosion, going totally out of sight except the top of her chimney, in six fathoms of water."

Just slightly over 100 years later, the vessel is about to be raised from its watery rest by a hardy group of modern-day "rebels."

MINUS 'CHIMNEY'

The Cairo will be minus only its "chimney" which the Yankees blew off to keep the South from locating the warship and restoring it to use.

The rest of the craft remained completely intact and preserved, the result of river silt which has gently covered the Cairo since it sank near this historic river city.

The Cairo is a 175-foot long hybrid craft which arose from a need created by the Civil War for an inland boat equipped and constructed for heavy battle on rivers.

One of seven such steamers built for the War Department by James B. Eads of St. Louis, Mo., she drew six feet of water and had a freeboard of eight feet. She carried a crew of 160.

ARMAMENTS

Each vessel carried six 42-pounders, six 32-pounders, three 8-inch guns and one 12-pound howitzer.

The Cairo story began when Union Rear Adm. David D. Porter was looking for a weak link in the defenses around Vicksburg, "the Gibraltar of the Confederacy."

Porter ordered Capt. Henry Walke, who commanded the lower Mississippi flotilla in the Vicksburg area, to take some boats up the Yazoo and remove mines which the rebels had been placing under the water to hamper naval movement.

On Dec. 12, 1862, the Cairo hit two of "those infernal machines."

FILLED RAPIDLY

Reported skipper Selfridge: "She commenced to fill so rapidly that in two or three minutes the water was over her forecastle.

"I shoved her immediately for the bank, but a few yards distance, got out a hawser (rope to a tree, hoping to keep her from sliding off into deep water. The pumps—steam and hand—were immediately manned, and everything done that could be done.

"Her whole frame was so completely shattered that I found immediately that nothing more could be effected than to move the sick and the arms. I ordered the (steam ram) Queen of the West alongside and passed what articles I could get into her, with a portion of the crew, the remainder taking to boats."

The smokestack protruding from the water then was exploded to keep the Southerners from discovering the location.

Through the years, knowledge of the ship's presence in the winding Yazoo was common, but the exact spot was only rumor until Nov. 12, 1956.

On that day three Vicksburg men, employing a small boat, a low river and some complex calculating of the probable location found the Cairo.

The men were Edwin C. Bears, a professional historian at the Vicksburg National Military Park; Warren Grabau, an amateur historian and professional geologist; and Don Jacks, park employe.

VARIOUS FACTORS

Due to various factors, it was three years before anything further was done. Then two divers surveyed the historic vessel.

They not only brought up artifacts—loose 8-inch spikes—but reported jubilantly that the craft was in excellent condition.

The Cairo could be raised! But, would it be?

Eventually, the U.S. Navy, Coast Guard, and Army, and city, county, state and private citizens answered the final problem with a unanimous "yes!"

Today, preparations are being made to raise the vessel for public exhibition at Vicksburg.

The latest things brought to surface were two 42-pounder cannon weighing about 8,400 pounds each. Previously, a loaded cannon weighing about 3,400 pounds and a 32-pounder smooth bore cannon were raised.

Other heavy cannon had been removed in earlier salvage operations.

LIVE SHELLS

Other items raised include live shells, live cannon balls, black gunpowder, a dog's skeleton, anvils, pistols, muskets, swords, stock metal, medicine and various kinds of bottles, electrical devices, foodstuffs, leather boots and the ship's bell and pilot house.

A Navy ordnance team has been destroying dangerous explosives.

A human bone brought to surface and identified as a bone from the upper right arm, was found in an interior section of the ship.

CAUSED PUZZLE

It has caused quite a puzzle in view of Selfridge's report that the ship sank without loss of life.

The most favored plan to raise the vessel calls for cables eight feet apart to be strung under the warship and attached to two barges on the surface.

As the river rises in the spring the cable slings will tighten and gently ease the Cairo from its bed. The barges would then move downstream with the craft still resting in the sling beneath the surface.

The ironclad would be brought to a site to await the river fall where it then would slowly surface for further salvage and initial restoration.

Life In London Boarding Houses Offers Severe Test

An observer reports that London boarding house residents who are able to survive the daily struggle often rise to great heights in industry and the arts, but some go home to less illustrious careers.

LONDON (AP) — In the days when India's Krishna Menon was a sharp tongued, evil tempered terror at the United Nations, an awed American once asked a British diplomat what was the matter with the man, anyway?

"What can you expect," was the reply, "from a man who lived for 20 years in a London boarding house?"

It was possible that the diplomat had uncovered the secret both of the terrible tempered Indian's disposition, and his digestion — he is known to subsist almost entirely on bicarbonate of soda and tea.

London boarding houses have left their marks on the men who make history, and they are shaping others every day.

DAILY STRUGGLE

Life within their paint peeling walls is a daily struggle. Survivors often rise to great heights in industry or the arts — or go home and start their own Mau Mau movements.

London swarms with boarding houses. Music hall comedians make jokes about them. There are songs about them in the latest satirical revues.

They will probably continue to exist — smelling strongly of boiled cabbage and unwashed residents — as long as London remains a mecca for learning or earning to people from every part of the world where the British flag ever flew.

IMPART THEIR KNOWLEDGE

Boarding house inmates develop either cunning or character, and are quick to impart their hard won knowledge to newcomers.

"Order the boiled egg," advises the bearded Australian at the breakfast table. "They don't fry eggs here — they boil them in grease."

"Fill up on the corn flakes," suggests a tousle haired Canadian. "There's no meat in the sausages and the eggs are laid by midget hens."

"The marmalade is terrible," reveals a West Indian, "but it kills the taste of the margarine."

"I always come to breakfast last," says the Pakistani. "It's the best way to get extra toast."

MANY LOOK ALIKE

Most boarding houses look exactly alike. They are established in four story walk up buildings, erected before the discovery of central heating and unfortunately spared by war time bombing.

Each room has a shabby easy chair covered in grimy velvet, a big brass bedstead and dim, unshaded light bulb hanging from the ceiling.

Residents usually include Englishmen from dingy Midlands towns who work in banks, some Indian students, a Jamaican bus conductor who plays bongo drums, a Canadian actor, a professor from New Zealand and a couple of Americans on fellowships.

The Americans are distinguished by the fact that they are all about 35 years old, have four degrees, three children under 2, no job and a wife whose eyes have grown dim counting pennies in odd currencies.

MONEY SUPPLY SHORT

Money is generally in short supply, and the most thriving establishments in boarding house neighborhoods are pawn shops.

"When the rent situation gets impossibly sticky I put my good suit up the spout, pawn it for a while," an Englishman said. "I can't put in my overcoat because I wear it to bed. It's the only way I can keep from freezing."

"Winter is rough," explained the Canadian. "There is just enough hot water to cover the bottom of the bathtub. The land lady says Canadians bathe too much. She says they're worse than Americans.

"Summer is better, except for the food. These places are all run by direct descendants of the guardians of Oliver Twist.

"I'd move, but I'm three weeks behind in the rent."

hints from Heloise

HELP FOR HOMEMAKERS

DEAR HELOISE:

Just had to write and tell you my discovery in case some of your readers have never tried this one.

While looking for something to polish the furniture with, I decided to try an old pair of my husband's socks.

They work perfectly!

Put some furniture polish on one sock and slip it on your right hand, then slip a dry sock on the left hand. You can apply the oil with one hand and polish with the other at the same time.

No first using one cloth, laying it down, and then picking up another.

Some pieces, like chair legs, can be done simultaneously. This saves me a lot of time. They are just like mittens!

The socks are not bulky and you can get into all those little corners which are hard to get to with a large cloth.

The dry sock will usually have enough polish on it so that you use it for dusting in between polishing jobs.

I will never use anything else!

Mrs. Roberta Gates

DEAR HELOISE:

Will some good man with a proper wife who knows her protocol tell us which way the pleats on a cummerbund go? Are they supposed to be UP or DOWN?

You know, I have asked everybody, looked in every book, and there seems to be no answer!

Mr. C. Green

Anyone know? Do drop us a line. I researched it, too, and can't find any authority. Drop your letters to me c/o this paper.

Heloise

DEAR HELOISE:

I water my household plants without spilling a drop of water, and save lots of steps, by using my electric coffee pot. It has a graceful spout which does the job beautifully.

A Housewife

DEAR HELOISE:

Instead of having a wet, sloppy steel wool pad lying around (when you probably only need a little bit) take the kitchen scissors and cut the new pads into pieces and keep them in an old jar.

When you need some steel wool for just one pan, use just one little piece and throw it away. No rusty pads lying around.

Virginia Pairsson

DEAR HELOISE:

I want to pass on an idea for happy grandmas who write to their grandchildren.

I cut out pictures from magazines. There are lovely pictures in them. I paste the pictures on writing paper. Write your letter on this paper. The grandchildren love it.

Better yet, to make them REAL happy I paste on dimes for ice cream!

Mrs. F. Schubert

DEAR HELOISE:

I put a bobby pin in one of the tiny squares on our front screen door and we use this to hold notes for the milkman, or any unexpected guest when we are not at home. They always see it.

Mrs. K. K.

DEAR HELOISE:

I read about the woman who put oil of cloves in her vacuum cleaner so that her home would smell nicer.

I use whole cloves and place them between my throw-away bag and the cloth one. This way they do not get thrown away but certainly do replace smelly odors with much pleasanter aromas. . . .

Mrs. H. E.

DEAR HELOISE:

When my bedroom shades became shabby . . . I laid them out on newspaper, weighted down the ends (which were inclined to curl) and painted them with soft latex-type water paint to match the walls of our room. The effect through the sheer ruffled white curtains was an uplift to morale and pocketbook!

Mrs. T.E.W.

* * *

Be sure to thin your water paint with lots of water.

You don't want it so thick it will crack.

We found it best to use a paint roller, but a brush did a good job, too.

Heloise

COLLAR IT DOWN

DEAR HELOISE:

For that extra piece of material inside a dress at the back of the neck (which has a way of coming out and showing when you put the dress on) . . . just anchor it with a piece or two of iron-on mending tape! No stitches showing, no holes in the dress from pulled stitches, either.

Violet

DEAR HELOISE:

When I open a can of paint which contains lumps, scum and so forth . . . I cut a piece of wire screen just the size of the can. I put this piece of screen on top of the paint and let it fall down to the bottom of the can. Any lumps present will be carried to the bottom of the can and kept there.

This is especially good for home owners who just need to paint that 'little something' around the house.

Louie

DEAR HELOISE:

I save all my small plastic detergent bottles.

I cut off the tops and make drinking glasses for the children.

I also use the larger ones for ice cubes when the neighbors want to borrow a few. I take the one-gallon size, cut the neck off, and use the bottom of the bottle for a large mixing bowl.

Lorrain

MOTHER'S CAKE TIP

DEAR HELOISE:

I baked a cake and decided to wait until morning to frost it. I left it in the pan, and when I got ready to frost it, the cake wouldn't come loose from the pan.

My mother suggested that I put it on a "low" oven for a few minutes.

It worked like a charm!

Betsy

* * *

Dear Betsy:

Here's why:

Many people have written to us with this complaint. The oil, or whatever you waxed your pan with, has become congealed. By heating this a little bit the cake comes loose! Your mother was right. Give her a kiss for us.

Heloise

This feature is written for you . . . the housewife and homemaker. If you have a hint, problem or suggestion you'd like to share . . . write to Heloise today in care of this newspaper. 12-8

© King Features Syndicate, Inc., 1963. World rights reserved.

BARNEY GOOGLE and SNUFFY SMITH by FRED LASSWELL

AUTOMOTIVE

(12) Trailers, Mobile Homes

CLEAN
Used 40 x 8-2 Bedroom Mobile home with washer. $295 Down. $51.79 mo. FARRS TRAILER MART 2806 Cypress, W.M. Ph. 323-2763 Open 8 pm nightly - 2 to 6 Sunday

NEW house trailer, 8 X 36 ft. See at 204 Linderman, W.M. FA 2-6046.

LOOK!
CLOSE-OUT SALE
Losing Our Lease
EVERYTHING priced down to rock bottom.
Jerry's Mobile Homes
1711 Louisville FA 5-8162

(13) Accessories, Tires, Parts

SEAT Covers, Tailored — Clear plastics. All model cars. Values to $24.95, cash & carry $9.95. MASSEY'S ECONOMY SERVICE, 116 Trenton, W.M. 325-0462.

MUD-GRIPS for Jeeps, Pickups, Compacts
RAY'S TIRE SERVICE
1710 Cypress, W. M. 322-9443

CLASSIFIED DISPLAY

1962 VALIANT
V-100 4-Door Sedan. Standard Transmission, air conditioning, Radio, Heater, White tires. LOW MILEAGE.
$1345
HATTEN MOTORS
509 N. 2nd Phone FA 2-4436

1959 FORD
Ranch Wagon, V-8, automatic transmission, radio, heater. Real Bargain!
$695.
JACKSON MOTORS
320 North 4th St.
FA 3-2294

AUTOMOTIVE

(13) Accessories, Tires, Parts

LIFE-TIME Mufflers Installed
NEWCOMER TIRE SERVICE—FA 3-0373

IF IT'S tires you need, call us
Monroe Tire Exchange
2008 DeSiard St. FA 2-1808

COMPLETE line parts for all make cars, and trucks. 64's and down. Motors, transmission, radios, etc.
NICHOLS WRECKING CO.
Hwy. 80 East. 2 miles Ph. 373-0352

Complete LINE Parts All Cars
RITTER'S AUTO PARTS
1919 DeSiard Dial FA 2-6372

(14)—Auto—Truck Repairs

Motor Overhaul $29.95
FORD, CHEVY, PLYMOUTH, PONTIAC
FRANK'S GARAGE 115 Trenton, W.M.

BEAR
SAFETY SERVICE
TWIN CITY TIRE
6th and Grammont St. FA 2-8640

POWERGLIDE — Ford-o-matic Transmissions rebuilt, guaranteed $69, Parts, Labor.
SELECT TRANSMISSION
3208 DeSiard 323-2179

REBUILT MOTORS — GUARANTEED
No Money Down — 24 Mo. to Pay
MONTGOMERY WARD
N. 2nd & Washington FA 3-4451

PROTECT your car from winter weather. Take it to GEORGE. . .
SUPERIOR PAINT & BODY WORKS
1818 DeSiard St. Ph. 322-3710, 373-1756

Let SIMMONS fix those dents and give your car a NEW paint job.
SIMMONS BODY SHOP
3011 Louisville Ave. FA 5-1001

Smitty's Garage
3210 Cypress St. W.M. FA 2-9268

Criss-cross, balance front wheels, $4
Langston Brake Service
Cr. Louisville & N. 2nd St. FA 5-4423

CLASSIFIED DISPLAY

1961 VALIANT
V-100 4-Door Sedan, Standard Transmission, Heater, defroster, Beautiful white finish.
ONLY $995
HATTEN MOTORS
509 N. 2nd Phone FA 2-4436

AUTOMOTIVE

(14)—Auto—Truck Repairs

All type paint and body work
Monroe Repair & Body Shop
307 Powell Ave. FA 3-1103

Wrecks A Specialty 24 Hr. Service
MITCHELL BODY SHOP
705 Washington FA 5-3153

ALERT AUTO SERVICE
Any make car or truck
Use our Budget Plan
FA 2-2000, FA 5-0723

LUTHER'S
WHEEL ALIGNMENT SERVICE
"Complete Brake Service"
106 Olive St. FA 2-3880

Auto Painting - $29.95
Best Paint And Workmanship
FRANK'S PAINT & BODY SHOP
115 Trenton St. West Monroe

CLEARANCE — Terry cloth seat covers. Regular $7.95, sale price $4.95.
SAGER GENERAL TIRE
N. 4th and Pine St. FA 5-2659

DELTA AUTO PARTS
2311 South Grand FA 3-3838

A. S. OWENS WHEEL ALIGNMENT
309 Washington St. FA 2-8721

AUTOMATIC TRANSMISSION HDQT.
PEEK'S AUTO SERVICE
1515 South Grand St. FA 2-5458

Let LARRY prepare your car for winter driving. Brakes, Tuneups.
LARRY'S AUTO SERVICE
312 North 5th St. FA 3-6547

TWIN CITY
TRANSMISSION SERVICE
205 North 5th St. Ph. 325-8632

Benny Owens Esso Service
Pick-up, delivery, Auto rebuilding
601 Trenton ST., W.M. FA 2-7528

Heavy Duty Truck & Bus Service
Front & Rear Axle Correction
BROWN RADIATOR & FRAME SERVICE
3007 DeSiard Dial FA 3-1166

(15)—Automobile Loans

AUTO LOANS
Commercial Securities
700 North 2nd St. Dial FA 2-3136

(16)—Motorcycles & Bicycles

2 BICYCLES, boy and girl, also pedal type scat-car. FA 2-5517

ALLSTATE scooter for sale, motor rebuilt recently $95. FA 5-1540.

1958 CUSHMAN Eagle, very good condition. $150. 1800 Spencer. FA 5-4147.

TWO 26 inc. boys' bicycles, 1 yr. old. $20 and $25. FA 3-0442 after 5 p.m.

(17) Wanted—Automotive

WANTED
Clean used cars Top Cash
DUFFEY & HEARD USED CARS
901 North 2nd St. Ph. 322-7147

CLASSIFIED DISPLAY

1962 VALIANT
V-200 4-Door Sedan. Automatic, Radio, Heater, White Tires. One Owner. LOW MILEAGE.
$$$
HATTEN MOTORS
509 N. 2nd Phone FA 2-4436

A. T. White
HAS YOUR
CHRISTMAS
CASH IN A FLASH
$50. AND UP
SEE OR CALL HIM AT
Discount Center, Inc.
124 S. Grand FA 5-7571
● Auto ● Signature ● Furn.

Just Moved To New Location!!

Now!

You can save . . . and take advantage of one of the largest collection of USED CARS in North Louisiana.

1963 THUNDERBIRD, 13,000 Actual Miles. Power Steering, Power Brakes. Electric Windows and Seats, plus Factory Air Conditioning. ONLY $3695

1963 OLDS Starfire Coupe, Power Steering, Power Brakes, Factory Air, EXTRA NICE. $3495

1963 OLDS 2-Door Hardtop, Power and Air. LIKE NEW. $2995

1963 CHEVROLET Impala 4-Door Hardtop With Power and Air. $2795

(3) 1963 CHEVROLET Impala Coupes, Automatic, Radio, Heater, White side Wall Tires. $2495

1963 FORD Galaxie "500" 4-Door Hardtop. Power and air. $2695

1963 FORD Galaxie "500" 2-Door Hardtop, Power and air. $2695

1963 FALCON 4-Door. Radio, Heater, Automatic Transmission, LIKE NEW. $1695

1963 CHEVROLET 9 Passenger Station Wagon, Automatic, Radio, Heater, White sidewall tires. ONLY. $2595

1963 CHEVROLET Wagon, 6 Passenger with power and Air Conditioning. $2795

1963 PONTIAC Catalina, 2-Door Hardtop. LIKE NEW. $2595

1962 CHEVROLET Impala Coupe, Power Steering, Power Brakes, Automatic Transmission. Beautiful white with red interior. $2195

1962 IMPALA Coupe, Straight Stick, Radio, Heater, White sidewall tires. $2095

1962 FORD Galaxie 4-Door with Power and air conditioning. ONLY $1695

1962 CHEVROLET Impala, 4-Door Sedan with Power and Air. $2195

1962 MERCURY Monterey Custom, 4-Door Sedan with Power and Air. $1995

1961 CHEVROLET 2-Door Hardtop. Radio, Heater, 4-Speed Box. ONLY $1695

1962 BUICK LaSabra 2-Door Hardtop. Power and air LIKE NEW. $2695

1961 FORD Country Sedan, Factory Air Conditioning. $1495

1962 BUICK Special Club Coupe, Radio, Heater, Straight Drive. $1595

1962 FORD Galaxie "500" 2-Door Hardtop, 406 Engine, Straight Drive with overdrive. LIKE NEW. $1995

1962 BONNEVILLE 4-Door Hardtop with Power and Air. $2595

These Cars Are All From A Select Stock, Mechanically Perfect and in Exceptional Condition.

WE HAVE OTHER CLEAN USED CARS TO CHOOSE FROM.

OPEN SUNDAY 2 To 6 P.M.

MILLER'S

'The Best In Used Cars'

600-604 CYPRESS, W.M. FA 3-4210; 323-2234

BUSINESS DIRECTORY

(18) Business Services

References FA 3-8492
CARPET CLEANING
KEN'S CARPET CARE & SERVICE

Order Christmas Greeting Cards Now
FRANKLIN PRINTERS
117 Hall, Monroe FA 2-7164

Snapp's Upholstery
228 Pargoud Dr. Dial FA 2-1828

For Better Printing & Lithography See
Monroe Printing Co.
3217 Louisville Ave. FA 3-8103

SMITH'S UPHOLSTERY
FACTORY trained upholsterer. Financing can be arranged.
Winsboro Rd 325-3428

(19) Professional Services

BILBES and books rebound, gold lettering, 405 Travis, W.M. FA 2-8435.

Self-Service! Coin Operated Cleaner
HADDAD CLEANERS & FURRIERS

TUXEDO RENTALS. Unique Cleaners 401 Cypress, W.M. FA 2-1318.

DEER HORNS MOUNTED. 118 Vernon, Monroe. 325-5007.

SHIRTS
BEAUTIFULLY FINISHED BY
Adjust-a-Form Shirt Equipment
UNIQUE CLEANERS & LAUNDRY
"There's One Near You"

Deer Heads Mounted
Expert Taxidermist work.
Mrs. Bob Stewart
Ph. Farmerville 2922.

(20)—Repairs

POULAN Chain Saws, Sales & Service. West Monroe Saw Co. FA 5-9217

SERVICE in the home on machines. $3.75. FA 3-7851 Singer Sewing Center.

(21)—Appliance Repairs

I REPAIR stoves, washers, refrigerators, freezers. Very Reasonable. FA 2-9325.

CARVER repairs, air conditioning, refrigerators, and freezers. 325-6415.

(22) Painting, Papering, Dec.

FREE ESTIMATES on Painting and Paper Hanging. Ph. 325-0993.

LET AN EXPERT DO YOUR
Painting, Papering, Decorating
Frank Walton, 373-0742

1¢ WALLPAPER SALE
Colorizer Paint Center
1410 Cypress, W.M. FA 2-6569

REPAIRS, painting, papering, sheetrock, finishing, insured. FA 2-3937, FA 2-5918.

FREE, 5 GAL. OF INTERIOR PAINT WITH EACH EXTERIOR PAINT JOB 1ST CLASS WK. - PH. 325-9015.

(23)—Heat., Plumb., Roofing

INDEPENDENT PLBG, HEATING AND AIR CONDITIONING
Heating systems of your choice installed
C. R. DOYON-OWNER Ph. 325-5653

REBEL PLUMBING CO.
Residential - Commercial, Contracting - Service. FA 2-3766.

EMPLOYMENT

(27) Help Wanted, Female

Maid wanted. Phone between 9 and 10 a.m. FA 3-2402

CARHOP NEEDED
FROSTOP West Monroe

LADIES
TELEPHONE work full or part time. $40 per week salary plus bonus. No age limit. Apply Mrs. Breaux, 801 North 2nd, Room 1, Monroe.

AMBITIOUS WOMAN: Do you want lots of money? Fascinating job? Full or part time? If you do, phone Doris Tynes STUDIO GIRL COSMETICS. FA 2-6476.

SANTA'S HELPERS
Help old Santa fill the stockings in your home. Show exquisitely beautiful Avon gifts in your neighborhood. Call FA 3-6885 or write P.O. Box 755, W.M.

LADIES, start now for Christmas earnings as Luzier Consultant. Then service your patrons all through next year. Rt. 1, W.M. Ph. FA 2-7313

CLASSIFIED DISPLAY

1962 RAMBLER
Classic "400" 4-door, Automatic transmission, radio, heater. A low mileage one owner car.
$1195.
JACKSON MOTORS
320 North 4th St.
FA 3-2294

FRESH VOLKSWAGEN TRADE-INS

'63 Karmann Ghia	$2095
'62 Chevrolet Impala	$2095
'62 Volkswagen Sedan	$1295
'61 Volkswagen Pick-up	$995
'60 Volkswagen Sedan	$895
'59 Rambler 4-door	$545
'57 Mercury Monterey	$250
'56 Chevrolet Wagon	$495
'56 Chevrolet 2-door, V-8	$295
'55 Chevrolet Bel-Air	$495
'51 Chevrolet 4-door	$150
'48 International Metro	$295

Lee Edwards, Inc.
Authorized Volkswagen Dealer
2218 Louisville Ave. FA 5-4683

THIS IS THE "HOT" One For '64..

Caliente
comet

Here is a totally new kind of Comet — Bold, powerful, solids, luxurious — every bit as hot as it looks! Come in today and test drive this lively, new Comet for '64. You'll experience a new dimension in driving pleasure!

NOW ON DISPLAY AT
STEELE MOTORS, INC.
1203 Louisville — Monroe

EMPLOYMENT

(27) Help Wanted, Female

EXPERIENCED office worker in Medical Clinic. Should be excellent typist and receptionist. State age and qualifications. Write Box 1192, in care of News-Star.

EXPERIENCED car-hop. Apply Acme Root Beer, 201 Louisville.

WHITE housekeeper to keep 1 small child, 8 to 5 p.m., 5 days week. FA 2-1729 after 6 p.m.

NEED EXTRA Christmas money? Show fashionable Sarah Coventry Jewelry. Call 322-7025 or 325-9970 or write P. O. Box 1034, West Monroe, La.

HELP WANTED. Apply in person, Dairy Kream, Sterlington.

ATTRACTIVE cocktail waitress over 21. Salary $35. weekly plus tips. Apply Cascade Lounge after 2 p.m.

CLERK-TYPIST
Leading nationwide finance company is seeking a young lady for employment in its local office. Consumer finance experience desirable. High school essential. Some college desirable. Good starting salary. Liberal employee benefits. Submit complete resume to Box 1194 News-Star—World.

(28) Help Wanted, Male

WANTED by an established, solvent real estate firm: good commercial man. Commission basis only. Write Box 1138, care of News-Star

MAN
TO SELL the new automatic Electrolux Cleaner. No investment required. Opportunity for better than average earnings. For personal interview write or apply 1023 North 6th, Monroe.

AMERICAN Phy. Ins. Co. has openings in this area for several men due to recent expansion. If you have the ambition to work and make above average earnings call FA 3-9369.

WANTED experienced body man. Must have references. Phone Rayville 728-4474 days or 728-3390 nights.

ESTABLISHED real estate company wants farm salesman. Must have full knowledge of rural properties. Write complete resume of personal history and references, to Box 1156, c-o News-Star.

(29) Help Wtd., Male/Female

HERITAGE
EMPLOYMENT SERVICE

FEMALE
REGISTERED NURSE
Personable, up to age 40.
GENERAL OFFICE
Some shorthand. $260
RECEPTIONIST-DICTAPHONE SECRETARY $260.
Heavy typing, medical background. Salary open.
SPORTSWEAR BUYER
Male or female 30-40 yrs. exp. high fashion woman's speciality store. Relocate Tenn. $10,000-$15,000.
PUBLICITY DIRECTOR
Male or female. 30-40 yrs., college preferred. Exp. in advertising production copying writing publicity, etc. High fashion line woman's clothes. Relocate Tenn. $12,000-$15,000.

MALE
DRAFTSMEN
With degrees. $600 min.
MECHANICAL ENGINEERS
Design exp. Salary open
CREDIT INVESTIGATORS
South La. 24-26 yrs. To 2 yrs. college. $400.
AUTOMOTIVE ACCOUNTANT-OFFICE MGR
Exp. GM or other systems. Central La. $500-$600.
SALES MANAGER CANDIDATES
Major food Co., relocate. 2-5 Yrs. exp. selling consumer shelf items. Outstanding sales record, preferable with major Corp. $9,000-$12,000. Fee and relocation paid.
SALES TRAINEE
BS college. B or better average or Master degree or top 3rd of class. Draft exempt. Potential of moving into top management. Major food co. Fee and relocation pd.
WASHING MACHINE REPAIRMAN
AIR CONDITION SERVICEMEN
SALES ENGINEERS, RELOCATE
ADMINISTRATIVE ASSISTANT
Major oil co. BS business degree. Bank, finance or treasury background. Potential early promotion. $600.
INDUSTRIAL ENGINEERS
Ark-La-Miss. Area
PETROLEUM ENGINEERS
Sales dept. Major oil co.

MANY OTHER POSITIONS CONFIDENTIAL
Coast to Coast Multi-listing, recruiting and placement service for qualified personnel.
All Interviews Strictly Confidential
1205 North 18th Street

(30) Salesmen - Agents Wtd.

OUTSIDE SALESMAN
WANTED to sell cemetery property. Well established firm offers permanent position with above average earnings to experienced capable direct salesman. Applicant must be sober, neat in appearance and of good reputation. Car necessary. Phone 373-0213 or 325-8086 for appointment.

WANTED. Man to call on filling stations. Long needed invention. Full or part time. Huge profits. Write Cyclo Mfg. Co., 3816 Dahlia, Dept. 111, Denver 1, Colo.

Men Wanted for Saleswork
Write P. O. Box 4386
MONROE, LA.

Wanted Salesman
To Sell Nationally Known Product. AGE 24 to 30. MONROE AREA. Salary, Commission, and other company benefits.
PH. 6 p.m. to 9 p.m.
325-9750

(28) Help Wanted, Male

EMPLOYMENT

(30) Salesmen - Agents Wtd.

SALESMAN NEEDED
FULL OR PART TIME
MONROE, Bastrop, Ruston, and surrounding areas. We will train you if you really want to work. Salary $400 a month. This is an opportunity you can't afford to miss. All replies strictly confidential. Write Box 1193 News Star World.

SALESMAN
ANIMAL HEALTH PRODUCTS
Dr. LeGear, nationally recognized manufacturer of Animal Health Products, requires the services of a qualified salesman for the state of Louisiana. Prefer experienced salesman but will consider man at least 25 years of age with farm background willing to travel with late model car. Expense allowance, commission, company paid life insurance and Blue Cross coverage provided. Send complete resume with photograph noting last three employers to: Dr. LeGear, Inc., Attn: Carl Strieder, Sales Manager, 4161 Beck Avenue, St. Louis 16, Missouri

$500 MONTHLY
STARTING salary for executive type salesman to represent large Eastern Corporation. No travel. Sales experience and ability desired, established Monroe resident, 23-40 years old, married, capable of assuming responsibilities. In requesting interview please include brief personal history. All replies confidential. Write box 1184 c-o News-Star—World.

$18,000 IS NOT TOO MUCH for the man we want in the Monroe area. Man over 40, with car, to take short auto trips. Write O. J. Swallow, Pres., Southwestern Petroleum Corp., Box 789, Fort Worth 1, Texas.

(31) Work Wanted, Female

HOUSEKEEPER, White, experienced, live in, complete charge. Ref. FA 5-5059

(32) Work Wanted, Male

HOME need repairs? remodeling? no job too small. Call FA 3-9489.

CARPENTER needs work. 12 yrs. experience. Will repair house, add a room, remodel, roofing, etc. By hour or contract. FA 2-5949

FINANCIAL

(33) Business Opportunities

STOCK and equipment in service station and parking lot in heart of down town. $800 to $1,000 parking per month. FA 3-9935

LOST our location for State Hwy. Construction, unable to relocate. Complete grocery and market stock and equipment for sale. See at 1001 Cooktown Rd. Ruston. Ph. AL 5-1395 Ruston.

KING MERRITT AND COMPANY
FRED L. PARKER
"The man with a plan"
Mutual Fund Investments
809C No. 4th Ph. 325-0669

Make Your Own
CAREER
A GOOD FUTURE
and
SECURITY
With A
WHITE AUTO STORE
This famous WHITE FRANCHISE is now being offered in ARKANSAS-TENNESSEE - MISSISSIPPI - ALABAMA - GEORGIA - FLORIDA - LOUISIANA - TEXAS - NEW MEXICO - OKLAHOMA - COLORADO - SOUTH CAROLINA and NORTH CAROLINA
With a small investment you can own a WHITE AUTO STORE and become a part of the more than 425 stores now in operation.
WHITE'S will give you assistance in training you to be a leading merchant in a town of your choice.
Investigate today—write for more information.
Lawrence L. Smith
WHITE'S AUTO STORES
P. O. Box 5508
Jackson 8, Mississippi
Telephone 939-4221

CHAIN link fence franchise available. Nationally known fence manufacturing company has opening for full or part-time fence dealers. No experience necessary. Very little capital. For full details write Fence Manufacturing Co., P.O. Box 22453, Houston, Texas.

Income Opportunity
No Franchise Fee
CHANGING times and new trends in food merchandising makes Self Service Drive Inn Restaurants the number one business opportunity today. You can earn in excess of $12,000.00 annually by owning and operating the most uniquely designed and engineered Drive Inn with an all inclusive system of training sales aids and continuous supervision. Over 50 units now in operation in La., Miss., Ala., and Fla. Locations available in Monroe and adjacent areas. New all in one package makes it possible to be in business in less than 30 days including building, equipment, signs, paving, etc. $7,500 cash investment needed now, long term financing on balance. Write
BIG "R" INC.
P. O. BOX 15296
BATON ROUGE, LA.

(34) Money To Loan

For Christmas Cash see Mark Whitfield
KING FINANCE CO.
204 Jackson, across from P.O. FA 5-3116

FOR CHRISTMAS CASH
See or Call W. C. Rawls At
Sales Financing of W.M.
234 Trenton St. W.M. Ph. 325-3846

(28) Help Wanted, Male

DRAFTSMEN
Draftsmen needed for detailing pre-engineered metal buildings. Structural detailing experience helpful, but will train. Permanent position and excellent opportunity for advancement. Contact Mr. Eliason, Varco Steel, Inc., P. O. Box 781, Pine Bluff, Arkansas, Phone JE 4-6030.

(30) Salesmen - Agents Wtd.

(30) Salesmen - Agents Wtd.

THE PROCTOR & GAMBLE DISTRIBUTING CO.
Has a sales opening for an aggressive, intelligent young man, 24 to 30 years of age, college training preferred. Monthly salary; expenses paid; car provided; opportunity to earn substantial bonus, hospitaliaztion, insurance, disability and participation in Profit Sharing Plan available, excellent on the job training for all new employees. Headquarters will be in Arkansas.
Send resume to Mr. George Preiss at 5716 Cantrell, Little Rock, Arkansas, 72207.

FINANCIAL

(34) Money To Loan

NEED SANTA CLAUS CASH?
Call Kirt Touchstone or Wayne Moore
THREE-WAY FINANCE
108 North 2nd St. FA 3-1386

"HOLIDAY CASH FOR XMAS"
West Monroe Finance Co.
521 Trenton, W. M. FA 2-5176

STAR LOAN SERVICE
Loy W. Scarborough - Owner
245 South Grand Ph. 325-0452

Auto-Personal-Furniture Loans
GULFCO FINANCE CO.
309 Natchitoches, W. M. FA 5-4626

FARM LOANS
Through Federal Land Bank
Low Interest rate, long terms
Ouachita, Morehouse, Union and Caldwell
Federal Land Bank Assn.
See A. C. Ransom, Manager
705 North 2nd Ph FA 2-0940

A-2nd Mortgage Co.
Quick Service — Good Deals 325-4624

Leon Surratt has "Santa" Cash!
A.B.C. SYSTEM
204 North 2nd St. FA 3-7728

LOANS
* Auto and Pickup
* Furniture
* Real Estate
Payments Reduced
Loans on Furniture, Autos, Pickups
$50 and Up
Loans on Real Estate—$325 & up. You are always welcome. Come in to see us with your money problems. Ask for
L. L. Prewitt
or
J. Leon Dennis
Dennis Finance Co., Inc.
North Third & Arkansas
Dial FA 5-2367

HOLIDAY CASH
$25 TO $2,000
Arranged By Phone
Convenient Monthly Payments

24 Month Plan		30 Month Plan	
You Get	Mo. Pymt	You Get	Mo. Pymt
$80.00	$5	$1028	$47
$358.59	$20	$1339	$61
$634.43	$35	$1628	$74
$983.82	$54	$1961	$89

ABOVE PAYMENTS INCLUDES ALL CHARGES.
DIAL FINANCE CO.
225 Grammont FA 3-0586

FULL SERVICE LOANS
On
* 30-60-90 Day Notes
* Furniture and Automobile
* Second Mortgage
Real Estate
See Harry Cooper
DOMESTIC FINANCE

READY CHRISTMAS CASH AT . . .
EASY FINANCE CO.
110 Catalpa, Monroe Phone 325-2832

In Need of MONEY?
Give Friendly a Chance to Say YES . . .
Just Call or Come By
FRIENDLY
FINANCE SERVICE
Home Owned — Locally Operated
AT FRIENDLY, You won't be asking a favor . . . We consider it a PRIVILEGE for you to do business with us!!
Office Hours 8:30 to 5 Monday through Friday
Saturday 8:30 A.M. to 1 P.M.
AFTER HOURS BY APPOINTMENT
Ouachita Bank Building, J. C. "MOSE" Loftin or R. P. Moore, Ph. 325-0465
EASTGATE SHOPPING CENTER, Herbert Breard, FA 5-2314

Christmas
MONEY!
$100 TO $1000
See
Rogers - Lassiter - Tolbert
WHITE SYSTEM
137 No. 2nd St. FA 2-7661
MONROE

Immediate Cash
For
HOLIDAY EXPENSES
NO PAYMENT
'Till Next Year!
See or Call
FRED PRINCE
Manager
Your Money will be ready in "Minutes"
SALES FINANCING
611 No. 4th St. Ph. 325-0432

SCHOOLS - INSTRUCTION

(35)—Instruction Classes

HIGH SCHOOL AT HOME
IN SPARE time. New texts furnished. Diplomas awarded. Low monthly payments. For free booklet write
AMERICAN SCHOOL
Box 474, Shreveport, La.

WRITE for free brochure on Beauty Culture. White only.
CLOYD'S BEAUTY SCHOOL
603 Natchitoches, W.M., La. FA 2-5314

(36)—Private Instruction

WILL DO tutoring in my home. English and social studies. FA 3-8331.

(37)—Correspond. Schools

MEN - WOMEN
Single or Couples
MOTEL TRAINING
World Motel Training will train you to be motel managers, clerks, housekeepers, hostesses, supervisors. Brief home training, then resident training in one of our school motels. BUDGET TERMS. Write for free details. Give name, address, age and phone.
World Motel Training
P. O. DRAWER 9069
Shreveport, Louisiana

LIVESTOCK

(39) Dogs, Cats, Pets

PAIR Coon dogs $60. For quick sale, owner not able to hunt due to ill health. Mrs. Nellie Vanzant, Rt. 2, Hillsboro, Ohio or Ph. Walnut 7-5266.

AKC pug puppies for sale, 8 weeks old. FA 5-6098.

CUTE KITTENS to give away. FA 2-6786

FREE part bird puppies, nice pets, several large dogs; 3 medium small; all shots. May be seen at Dr. Smith's, W.M., or call FA 2-5935 or 322-6087

TRAINED male pointer bird dog, 5 yrs. old. $50. FA 3-0457.

ONE LEFT, beautiful white toy poodle. Reasonable. 3743 J, Bastrop.

BEAGLE puppies, 2 months old, wormed. $10 each. FA 2-4564

REGISTERED setter, 18 months old, well started. FA 3-9044.

BEAGLE puppies, 3½ month old, eligible for registration. 323-3516.

BOSTON screwtail puppies, 6 weeks old, small AKC stud. FA 3-8165.

REGISTERED ENGLISH redtick female, 18 mo. old, started on coon. Registered bluetick female, 4½ mo. old. Call Tommy Beeman, FA 2-7724.

REG. TRI-COLORED collie, good blood line. Stud service. FA 2-0887.

POODLE—Black, Silver, Apricot, White. Denton's Kennels, El Dorado, Ark 38856.

GIVE a hunting horn or a Beagle puppy for Christmas. Dog collars, name plates, hunting horns, dog food, etc. CAPERS HORN SHOP. Hwy. 80, W. M. FA 2-8518.

5 WEEKS OLD Pointer bird dog puppies. 325-6597.

CATAHOULA cur puppies (weaned) $10 each. Phone 323-6017.

Lemon and White Pointer Pup, 5 mos. Habadasher Stock, Monroe. 373-1176.

AKC Chinese Pug Pup, wormed and shots. Phone FA 3-7839.

5 BEAGLE hounds, 3 trained, 2 untrained. Ph. 323-6056 after 5 p.m.

LOOK at the rest, then you know you're getting the best. Bassett, Dachshund, Toy Poodle. FA 2-0972.

BOXER puppies $25 excellent pets for children, make good Christmas presents. See at No. 13 Martin's Trailer Park, 5700 DeSiard.

GERMAN shephards: Rin-tin-tin and longworth blood lines, grown stock and puppies. Moorhead's Kennel, 816 Crosley, W.M.

STUD SERVICE. Registered solid white toy poodle. Ph. FA 3-1679.

CHRISTMAS SUGGESTIONS
Dog Sweaters - Bird Feeders
LANE WILSON SEED CO
115 North Grand St. FA 3-8680

(40) Cattle, Livestock

POCO ideal pony for any child. Well mannered and gentle. 53 in. tall, 600 lbs. Will hold til Christmas. FA 2-8744

SHETLAND ponies for sale. Call 325-2848 after 6 p.m. and Sundays.

SHETLAND PONIES. Gentle. Wonderful Christmas gifts. FA 2-9351.

MERCHANDISE

(42) Articles for Sale

TWO Coleman Wall heaters for sale 25,000 B.T.U. FA 3-2167

New and Used Steel and Used Pipe
Twin City Scrap Materials
104 Mississippi Dial FA 3-9412

IT'S EASY . . . to purchase whole house air conditioning. Free est. Easy Terms
MILLER'S
AIR CONDITIONING FA 5-321[illegible]

REPOSSESSED Pfaff Automatic sewing machine in walnut cabinet. Sold new $409.95. Take over $178.31 balance. Call HORTMAN'S, FA 3-1750.

CHRISTMAS SPECIAL
Kelvinator - Motorola
Appliances
Buy now for Christmas!
No down payment - No payments til February
B. F. GOODRICH
900 Louisville FA 3-0386

New McCulloch Chain Saws, $124.95 up
Sales, Service, Parts, Used Saws
Chains Sharpened By Machine
Williams Home & Auto
2715 N. 7th St. FA 5-22[illegible]

TOYLAND
LAY-A-WAY CASH TERMS
REAL DISCOUNTS
STAR
Hardware & Furniture
514 DeSIARD FA 3-1664

New Console Stereo
SPECIAL . . . $99.95
Lay A Way Now For Christmas!
Tom Peters
DISCOUNT CO.
2102 Cypress St., W.M. FA 3-5819
2710 N. 7th St. W.M. FA 3-0417

IT'S NOT expensive! G.E. heating, air conditioning for your home. Free Est.
CLIMATE CONTROL
414 Walnut St. Ph. 323-6627

—OUT OF PAWN—
LARGE SELECTION Rifle Ammunition, Radios, $9.95 up, 4 drawer metal filing cabinet, $25; 19" Admiral T. V., $59.95, Gents ½ carat diamond ring, $125, 30.06 Remington automatic, $99.95; Electric chord Organ, $49.95, Body Sander, $49.95; Polaroid "150", $55; Ladies and Gent's watches, $14.95 up, guaranteed; 1.8 carat loose diamond, $450; Gun Racks, $6.95 up; Binoculars, $19.95 up; (1) Silverspri Accordian, $49.95.
HUNT & WHITAKER
110 Hall St. FA 3-2781

PUT your BICYCLES on Lay-a-way NOW. Buy in the crate and save, it will hold until Christmas.
FIRESTONE STORE
N. 3rd & Washington St. FA 2-2196

Give A Photographic Gift
Complete stock of Cameras and Projectors
Griffin Studio
AND CAMERA CENTER
307 N. 2nd, City FA 3-2710

SEE US FOR YOUR DOOR MIRRORS
Danny Frantom Glass Co.
707 Trenton, W. M. FA 3-1374

BUILDING steel buildings? Roof trusses and steel fabrications. S. R. KIRK REPAIR SHOP, 1611 DeSiard. FA 3-2332.

WE'RE changing our name, but doing business at the same location. We carry complete line of parts for any make or model vacuum cleaners. Formerly Kirby Center, now VACUUM CENTER, 1801 Cypress, W. M. FA 3-1056.

LIONEL train mounted on board. $50. 323-9102 after 4 p.m.

Christmas SPECIAL
Console Sewing Machines
$29.95
Singer Portables
$25.
HORTMAN'S
1200 Cypress, W.M. FA 3-1780

GOOD used washers and dryers. Guaranteed A-1 Condition
BALLARDS
1003 Hudson Lane, Monroe FA 2-1429

WANT bargains? We keep telling you but the only way to find out is to come in, see for yourself. Brennan Utilities.

BICYCLES
LOWEST PRICES
SCHWINN—MURRAY
100 Models In Stock
CHECK OUR PRICES
BEFORE YOU BUY
Land O' Toys
Over 11,000 Sq. Ft. of Toy Display
HOWARD GRIFFIN
712 South Grand Dial FA 5-9652

BEAUTIFUL Early American living room suites reduced low to move out by market time. Brennan Utilities.

NANCY
by Ernie Bushmiller

Hi and Lois
by MORT WALKER and DIK BROWNE

DONALD DUCK
by WALT DISNEY

Monroe Morning World

Sunday, December 8, 1963 Two-B

First Lady Country Girl

Two or three generations ago, most of the top politicians in the country, both state and national, liked to boast about their rural background. Those who could brag that they were born in a log cabin considered themselves especially fortunate politically. Indeed, there did seem to be something about a rural politician that gave him an understanding of people that no city-bred man was able to attain.

Now, we have as the first lady of the United States a woman who was strictly country-born and country-bred. Mrs. Claudia Taylor (Lady Bird) Johnson, wife of President Lyndon B. Johnson, was the daughter of a farmer and country storekeeper who lived at Karnack, Tex., which is about four miles from Caddo Lake, 14 miles from Marshall, Tex., and less than 40 miles from Shreveport. Some years before his death a few years ago, T. J. Taylor, Mrs. Johnson's father, was rated by some as perhaps worth $30 million and he may have been worth more at the time of his death.

Taylor's old country store is still in Karnack, but is in a dilapidated condition. He may have been the originator of the help - yourself stores, although he had no such design. Sometimes, when several customers came in at once and he was too busy to wait on all of them he would simply say: "You all know where to find what you want. Go and get it and come and pay me." There were those who thought the people could have carried off half what was in the store without Taylor's knowing it, but he trusted them and prospered mightily. Eventually Taylor appeared to be lending more money to farmers than did the banks and most of those who borrowed traded with him, so he profited both ways.

Gradually, he bought thousands of acres of land, on some of which oil and gas were found. Later he sold to the government a site for a big munitions plant near Karnack and it is still in operation.

Now, news analysts are saying Lady Bird is President Johnson's biggest political asset because of her amazing ability at political fence-mending. She is described as a politically astute and informed woman.

If Mrs. Johnson can apply the same magic and wizardy to politics that her father was able to apply to business there can be no doubt that she will be a mighty asset to her husband. Further, although she has been presented as a tycoon of sorts and undoubtedly inherited a large fortune from her father, it is said that her husband bosses the family's financial interests as well as the policies on the home front.

As a woman of charm, attractive but not glamorous, chatty but not "arty," Mrs. Johnson is very much her husband's wife and helpmate, and not likely to attract much jealousy from the unbeautiful, unartistic helpmate women voters.

Partly because of his wife's astuteness and ability, President Johnson is highly aware of women's place in politics. He is also very much aware of the women's votes. He is expected to place more women in important jobs.

His executive assistant, former Washington reporter Elizabeth Carpenter, writes his speeches for women's groups and probably will move into a White House press relations job.

Johnson also is expected to support the Commission on the Status of Women report and efforts to end tax, property and other legal discriminations against working wives, and women in general, which should have been accomplished long ago.

It is difficult to tell now what President Johnson will do and hard to determine whether he will turn more to the right and democracy or toward the left and socialism as time marches on but we may be sure that he and Lady Bird will be treading the same path and that she may often make suggestions as to its direction.

Lady Bird Johnson is expected to be by far the most influential president's wife since the late Eleanor Roosevelt, wife of the late President Franklin D. Roosevelt.

It is to be hoped that she will help to point the way back to democracy, instead of trying to push it farther into socialism.

Another Emotional Law?

Most of the worst laws on the statute books of the United States are those enacted during periods of high emotionalism. Passage of another such law is now proposed and it is likely that it will be adopted under pressure of pure emotion and without regard to logic or reason.

Finding the most obnoxious and detrimental law ever enacted by Congress might be difficult but it is certain that the law which gave to the food and drug administration, instead of the medical profession, the authority to determine whether any certain medicine is beneficial to the patient, when that agency has no way of making such a determination, is a strong contender for the worst spot. This law, which offers no additional protection, but imposes more restrictions, was passed at a time when the nation was overwrought because several deformed babies were born.

President John F. Kennedy's assassination is being made the basis of a demand to limit the sale of firearms, although one of the important United States constitutional guarantees is that the citizens of this country shall be allowed the right to own and carry arms.

There are many throughout the country who believe such a measure should be adopted. They think, with possible good reason, that such a law could help in reducing crime. They believe fewer guns would be purchased if all of them had to be bought locally and if more care were used in selecting those to whom guns could be sold. They are sure that regulation of gun purchases would be easier if they were sold only locally.

There are others who believe the constitution guarantees to every normal person who has not been convicted of a crime the right to argue that, if this is true, the way in which the purchase is made is immaterial.

Whether restricting the purchase of firearms would lessen crime is debatable and surely any method that would merely increase the license fee of a weapons dealer would not prevent crime. It might prevent some peaceable citizens from buying guns, because of the cost, but anyone who plans to use a gun for murder cares little of the cost.

Leaving open the question of whether the proposed law is desirable, we contend that if it could not be passed during calm deliberation, it should not be passed during the heat of emotion, because that is the way we get our bad laws. Why not wait until the emotion has died down and then adopt or reject the bill on its merits.

Veteran Norwegian explorer Dr. Helge Ingstad says a site near L'Anse aux Meadows, a small fishing village at the northern tip of Newfoundland, closely fits the description of Lief Ericson's settlement in Icelandic sagas.

Forty ships from some 20 nations are currently engaged in the International Indian Ocean Expedition. Of major importance will be studies in marine biology, for although this ocean contains the world's most productive fishing grounds, it has an unusually high fish mortality rate.

Views Of Our Readers

Appreciation

To the Editor:

We, of the Monroe Recreation Department, would like to express our appreciation to you and your staff for the excellent coverage of our Louisiana State Recreation and Park Convention held in Monroe on December 2nd and 3rd.

We are deeply indebted to you for this coverage.

Sincerely,
Jack Hesketh
Director

How Aid Is Spent

Kelly, La.

To the Editor:

In the justifiable rising opinion concerning foreign aid it might be well that consideration be given a few of the specific expenses that come under the heading of this prodigious operation.

In Taiwan, Nationalist China, a sawmill was built in the mountains with U. S. aid, then it was learned it would not saw the type of logs produced there.

Funds spent for suits for Greek undertakers.

Funds spent for troughs for camels.

Indonesia, to whom the U.S. gave $44 million in aid in the last half of 1960, bought up $24.9 million of U. S. gold in 1960.

Splendid new sports stadium built in an African country with primitive roads to get to it.

Greek government appealed to its wheat growers to curb the growing of wheat to spur U. S. aid and then suggested the acreage he placed in cotton, competing with U. S. cotton.

Even with these expenditures foreign aid doesn't get all the cake. The National Institute of Health provided for a few that could be done without, like some of the following:

Red tuna and yellow fat disease in the cat.

Initiation and support of a colony of baboons.

A stereotactic atlas of the beagle brain.

Travel of synthetic detergents with percolating water.

Studies of disease in a giant snail.

Investigation of information contained in echoes.

The frogleg industry in Cuba.

Appointment breaking in a pediatric clinic.

The social role of aging wild ungulate.

Alcohol used in a changing Navajo community.

One thing you can say for government — it's run like nobody's business. But then you can't really expect too many Congressmen to care for the average taxpayer, especially when they have to pay only 75c for a haircut.

Jimmy Newsom

Early Decorations

Baton Rouge, La.

To the Editor:

While home from college on the weekend of November 15, 16, 17, I could not help but notice the Christmas decorations in Monroe. It seems rather strange that in the middle of November the decorations would already be up. From past years in Monroe, I remember them being left up until the middle of January. This allows a full two month period for the "Advertisement of Christmas."

May I remind you, in case you have forgotten, that Christmas is not something that has to be advertised for people to be conscious of its existence. Everyone knows when it is, but they sometimes forget the purpose of it. Christmas is not a time, as some people seem to think, to sell more merchandise than their competitors. It is not a time for competition between downtown Monroe and the shopping centers. The reference to downtown Monroe and the shopping centers. (The reference to downtown Monroe is because that is where I noticed the decorations.) Most emphatically it is not a time to be commercialized in any manner whatsoever. I do not mean that Christmas decorations are commercializing Christmas; I do mean that Christmas decorations in the middle of November are and should be put off at least until the 1st of December. If you disagree with me and feel that putting decorations up in the middle of November helps convey the true meaning of Christmas then I suggest that you have a long talk with some of the religious leaders of our community. If you agree with me I suggest that we take the measures to prevent this in the future.

In closing, I would like to repeat that the idea of Christmas decorations is good, but the idea of Christmas decorations in the middle of November (before Thanskgiving) is commercial and bad. Think it over. This might apply to you.

Fred B. Cook, Jr.
L. S. U., Baton Rouge, La.

Prejudice, Bias

Baton Rouge, La.

The first two hours following the assassination of the President, November 22, by the mass communications of this country points up the serious evaluation this industry need make of itself in an effort to cleanse itself of its blind prejudice and bias. It may be well for the "purveyors" of news and commentary to refer to the Epistle for Thanksgiving, from the Book of Common Prayer, of the Episcopal Church, St. James 16, page 265, which says in part, and not removed from context, "Wherefore my beloved brethern, let every man be swift to hear, slow to speak, slow for wrath; for the wrath of man worketh not the righteousness of God." (or see King James Version, St. James I vs. 19 & 20).

The venom of that first two hours, before any identification of the assassin, against Americans who may have expressed opposition to some or many of the past Administration's programs was deadly.

Should the demented or depraved assassin have been other than a dedicated Marxist Communist, it is not without the realm of possibility that the flames of fanaticism, by the mass communications, of this country, could have whipped up the heat of hysteria and hate, to the point that any citizen, who had in the past, voiced opposition to foreign aid, or an unbalanced budget, or the so-called civil rights bill could have been snatched from his automobile or home by the mob and torn to shreads.

How warped is the mind which equates bullets with ballots?

Mrs. A. H. Jones

Delighted

Monroe, La.

To the Editor:

The Southern Association of Student Councils very much appreciates the wonderful publicity you gave the twenty-ninth annual SASC Convention held recently at Neville High School. We from Neville were delighted to find an article concerning the convention in every issue of the Monroe Morning World and of the News-Star printed during the convention. The visiting delegates were greatly impressed with the excellent publicity as well as with other signs of hospitality extended by the citizens of Monroe.

Thank you again for your cooperation.

Milann Gannaway
Co-secretary
SASC

Gift Appreciated

Monroe, La.

To the Editor:

May I please take this opportunity to express gratitude felt by many of the citizens of this area to the Masur family for their most generous contribution of an Art Museum to the city of Monroe?

Since the month of February of 1956, it has been my privilege to work with others in Northeast Louisiana for a similar cause. During that time we have found a profound interest in the establishment of a museum, and wish to convey to the Masur family that they have indeed met a very real and vital need in providing this museum.

Incidentally, it was in the South Grand Street vicinity that James Audubon painted many of his famed birds — almost exactly where the Masur Museum is located. It thrills me to know that such a cultural facility has been provided for future generations, and my heart swells with pride just to know that I live in such a wonderfully growing, and expanding community! It is no exaggeration to say that all of Northeast Louisiana will enjoy the Masur contribution — if not indeed people from all over the United States and the world.

And so I say thank you, for myself, for my children, and for my children's children!

Sincerely yours,

Doris Whitaker Tynes

Lauds Jurors

West Monroe, La.

To the Editor:

On Sunday, November 24, there appeared an article in the paper calling our police jury a sedate and estimable body. Also reference was made to meetings held as "knock downs and drag outs". I resent this very much, because I happen to know that we have on the whole a mighty fine group of jurors. It is funny to me that people usually get a kick out of the police jury having a squabble at the meeting, but when it comes to them getting some well earned trip to a convention, boy can they HOWL? I would like to see this person or any one else meet constantly and always agree. After all, they in a way are just another family, working, thinking, and planning for us to have things a little better.

So they plan to send some to a convention? Well, everything turns upside down. Even one of my own jurors from Ward 5 has to have his say. I feel sorry for him because he wasn't asked to go. Could there be some reason? I feel sure those selected to go on this trip was chosen by means of their ability in representing us well and their capability in returning to their office information useful to them or to others of the police jury.

Maybe the police jury does keep a close watch on the funds. After all, who doesn't? It is strange to me that when they are asked to expand buildings, grade or gravel a church yard, work on roads or what ever they always seem to come up with the money, just like some Mama with a bunch of kids to raise.

The latest move, voting to send a delegation to Hawaii, is wonderful. If they feel they can afford it, I'm all for the journey. However, I want them to know I happen to be at least one person that remembers not just the big things they do for us, but a lot of the little ones.

Evelyn Faye Lowery

Answers Criticism

Monroe, La.

To the Editor:

As a taxpayer and qualified voter of Ouachita Parish, I request that my unbiased and unprejudiced opinions and views be included in your Views of The Reader Column.

I have read with some dismay in your, Views of Our Reader column, various letters of censure regarding the Ouachita police jury.

Remarks such as, "love feast" and "knock-down, drag-"out" in reference to the conduct of the jurymen in their meetings leave me with an unclean and repugnant feeling.

Surely, every one of our jurymen are honest, sincere, and dedicated men. After all, we did elect them didn't we?

I've resided in Ouachita Parish for the past two years. The police juryman representing my ward, (2), took me through the jury office, introduced me to their personnel, explained their bookkeeping procedures to me, and even demonstrated their various types of office equipment. As far as I'm concerned, their methods of operation are superb, which of course can only reflect credit upon the supervisors, the jurymen we elected. Why not go see for yourself?

The Ouachita parish police jury is, in my humble opinion, the most able, forward, and profluent police jury in Louisiana.

When there is discord among the jurymen in their sessions, perhaps it's a healthy situation. I believe so. If the police jury were to function in a smooth and orderly manner, all of the time, or, in effect, agree to agree, or agree not to disagree, then we can sound the alarm and open the gates for criticism. Fifteen heads are better than one, huh?

J. D. Heimbaugh

Expresses Thanks

Calhoun, La.

To the Editor:

I would like to thank you for buying my lamb at the state fair. This is the third year that you have bought my lambs at the fair.

If it were not for your splendid cooperation with the program in our parish, we would not be able to continue in the manner we are so proud of. Again, many thanks.

Jimmy Ware

How Do You Stand, Sir?

By BARRY GOLDWATER
U. S. Senator From Arizona

PRESIDENT JOHNSON has not equivocated as to where his administration will stand in relation to the programs of his predecessor.

He has backed those programs, so far, to the hilt. Also, he comes to his new position from a strenuous series of appearances in which he has publicly and strongly supported the programs which he will now be adopting as executor and administrator rather than just as a supporter.

It would not be reasonable, however, to suggest that the Johnson administration will be only a continuation. The style, manner and minds of all people are different, and the differences are bound to be reflected in the new President's actions.

It is to give the new President the time to make the personal adjustments which he must make that there will be a respectable period of partisan truce, a truce guaranteed by recent Republican Party statements. This does not mean that the debates over political programs are to be stilled indefinitely. But it does mean that politicians of both parties are well aware that there will be shifts, even if subtle, in the positions and programs that must eventually come under debate.

THE ESSENTIAL AREA that will be involved in displaying the new shape of political reality to which we must become adjusted in the weeks ahead is the area of political appointment.

A new President, no matter how deeply he trusts and respects the team of his predecessor, is properly interested in a team he can call his own. His personal staff, for instance, is just that — personal. And surely we must expect that the new President will make adjustments there to suit his own very individual way of doing business.

It will be the combination of such appointments, with his own personality, as much as through any substantive revisions or emphasis of programs in which the real structure of the new administration will shape up.

Broadly, the policies may remain essentially those of the New Frontier. The new President, in fact, assures that they will by his early and forthright statements. But he knows, and practical politicians everywhere know also, that there will be revealing and considerable differences due to the sheer demands of background, personality and personal commitment.

IT IS UPON THOSE changes that the debate over policies now waits. The fact that the new President has so crisply and decisively taken hold of his new office holds reassuring promise that the shape of his administration will be quick to form so that the business of proper consideration in the Congress and by the people may get under way with dispatch and order.

One of the great things about this country is exactly this: our system assures orderly transfer of power even in a time of crisis, preventing the upheavals, the overthrews and the paralysis that can beset other nations at such things.

And one of the very greatest things about our citizenry is that they too can survive the crisis of the moment and get back to the hard work of making freedom work -- without in any way diminishing their sense of real tragedy and loss. It is tomorrow that powers America just as it is the past that moves and inspires it.

How do you stand, sir?

BASCOM TIMMONS

Civil Rights Bill Biggest Problem

THE TOUGHEST IMMEDIATE problem confronting President Johnson, Washington observers believe, is civil rights legislation and the country's reaction to it. Even though the civil rights bill passes in substantially the form he inherited it from the Kennedy Administration, there is no assurance that racial demonstrations will end, nor that the expanding resentment to its provisions in northern states will fade.

If racial demonstrations in Southern States continue, the question is whether Attorney General Robert F. Kennedy, with Johnson's approval will use federal authority as he did while his brother was in office, which would mean continued turmoil and the same antipathy toward Washington.

Negro leaders are renewing their pressure on the new President. They have decided against any let-up while Congress debates the bill, and will stage a day-to-day series of demands on individual members to push for speedy action.

In the North, and West, where Johnson realizes he must build the following which could determine whether he will be re-elected, pro-civil rights sentiment is gauged as stronger than in northern cities, where the votes are.

Johnson's legislative skill will receive its most immediate test in getting some bill through. In this critical situation, his experience has been much greater than that of his predecessor. He cannot exert it as effectively as he did in the Senate as majority leader in steering civil rights legislation during the Eisenhower administration, but observers expect passage of a bill by April or May, allowing time for a possible filibuster.

Conclusion is that the [illegible] be voted with misgivings by both sides, both as to whether it will end disorders in both North and South, and whether the reaction against it will have marked influence on the fate of many members of Congress, those from cities in particular.

SUPERSTITION? — President Johnson's health is said by his physicians to be excellent, and tradition and superstition reinforce this view among the historically minded. Until President Kennedy's assassination, most politicians regarded as superstition the tradition, founded on fact that for 120 years, every President elected in a year which was a multiple of 20 had died in office. Several died in subsequent terms, including Franklin D. Roosevelt, McKinley and Lincoln. But the shocking death of President Kennedy so reinforced the tradition that it is now regarded as one tenet of faith supporting the belief that Johnson will live out his term.

Monroe Morning World
(Founded October 20, 1929)
BY ROBERT EWING
John D. Ewing, Publisher 1929-1938
Wilson Ewing, Publisher 1938-1952
Entered as second class matter at the Monroe post office December 10, 19[illegible] under the act of March 8, 1879. Published every morning by the News-Star World Publishing Corporation, North 4th and Olive Street. Telephone No. FA 2-5161.
Robert Ewing, Jr., Chairman of the Board
William H. Bronson, President
Jack S. Campbell, General Manager
Edmund G. Brown, Ass't Gen. Mgr.
Jack Gates, Executive Editor
Norman H. Smith, Managing Editor
Member of The Associated Press
The Associated Press is exclusively entitled to the use of reproduction of all news dispatches credited to it or not otherwise credited and also the local news herein.
The Branham Company national advertising representatives. Offices in New York, Chicago, Atlanta, Detroit, St. Louis, Memphis, Dallas, San Francisco, Los Angeles, Charlotte.
The Monroe Morning World is an independent newspaper. It prints the news impartially. It supports what it believes to be right. It opposes what it believes to be wrong without regard to party politics.

© King Features Syndicate, Inc., 1963. World rights reserved.

MERCHANDISE

(42) Articles For Sale

Ornamental Iron Gates
REPPOND IRON WORKS
603 No. 18th. FA 2-6097

WINTER WARNING! Now is the time to install central heating in your home. Call Cheeks for free est. Good prices!
CHEEKS ELECTRIC
Crosley at N. 11th, W.M. FA 3-9424

SHOP til 9 p.m. at Monroe's Greatest Furniture Discount House. BARGAINS GALORE. BRENNAN UTILITIES.

CARVER installs air conditioning and heating. Terms available. 325-6415.

CHRISTMAS PORTRAITS
Have Them Made Now At
Gross Studio
809 North 4th - Monroe
(Behind Louisville Pharmacy)
Open Wed. Evening 'Till 8 P.M.
UNTIL CHRISTMAS

Modern Floor & Decorating
Gives you more for your money on Linoleum, Carpet or Tile
Call John Bonar 323-6505

18 PEWS, 11 ft. 6 in. long, pulpit, dark stain Contact Tom Parker, Hebert, La., call 5462, Columbia.

(1) Repossessed 1963 Model 23 Inch Console TV, New Warranty $125
GOODYEAR, W.M.
313 Trenton, W.M. FA 5-1461

STEVENS 12 gauge pump gun. 120 bass accordian. FA 5-6969.

COMPLETE houseful of furniture less than $500. Better than ever. See on display, 2 yrs. to pay. Brennan Utilities.

ENCYCLOPEDIAS, not too late for CHRISTMAS. I buy both new and old sets. MRS. BERNARD LEVI, 101 North Grand. FA 2-8147; FA 2-2191.

GE 12 Ft. Upright Freezer. New warranty, $189.
GE Dryer, New warranty, $149.95.
GE Stereo, New warranty, $169.95.
GOODYEAR SERVICE STORE
1514 Louisville Ave. FA 3-1315

GARBAGE BARRELS, city delivered. $3.50. FA 3-1496, FA 2-5060, FA 3-6210.

NEED furniture? Come get it. All this month we're shooting the works giving extra big discounts to move it out. Mkt. coming in Jan. Must sell it now. Come browse. Brennan Utilities.

ORNAMENTAL IRON COLUMNS
Southern Metal Craft
Claiborne on Hwy. 80 W.M. 323-3989

We cut and thread pipe
GEBHARDT'S HARDWARE
5919 DeSiard Phone 325-2803

SOONER or later everybody comes in because our prices are far lower than all others. Brennan Utilities.

LATEX PAINT . . Reg. $3.95 for $2.33
ACE HARDWARE
711 Winnsboro Rd. FA 3-4242

ANTIQUE china cabinets, fine china, glass, silver. 905 St. John. Apt. D.

EXECUTIVE desk, like new. 3000 Kilo watt, AC portable generator. FA 3-5030

GOOD USED stove and upright cedar robe. $40. each. FA 5-1516

LADIES SKATES, size 6, $20. FA 3-6520

GIFT SUGGESTIONS
- 40 Wink Electric Blankets
- Dominion Electric Hair Dryers
- Dominion Electric Toothbrush
- Norelco Electric Shavers
- Spartus Camera Sets

Large assortment of small appliances
B. F. GOODRICH
900 Lousville FA 3-0386

NICE range $35, dresser base $9. Heaters $3 up. Economart. FA 5-9260

USED
APT. Range $ 49.95
APT. GE Refrigerator $ 49.95
FLOOR Model Console TV 23 Inch Screen $139.95
(A) GE Washer $139.95
Sam Thomas
Louisville Ave. FA 5-0880

Lay-A-Way Gifts for Christmas Now
PARKER'S JEWELRY
Catalpa St. FA 2-5410

For Sale: Crochet spread and Afghan Call FA 2-3370

PIONEER Chain Saws; Sales and Service. West Monroe Saw Co. FA 5-9217

Re-Upholstery
*Your old furniture made over like new.
*Hundreds of fabrics and Naugahyde's from which to choose.
*Highly skilled craftsmen are the finest in their field.
*All work fully guaranteed.
*Easy budget terms. Take up to two full years to pay!
Hemenway's
132 North 2nd St
Phone Mrs. Smith, FA 3-2246 for "SHOP IN HOME" Service

LIKE new perfectly beautiful Stone Martin neck piece, 3 full skins. Phone FA 3-4606.

SANTA'S MAGIC is here! Beautiful carpets at holiday savings. Free est. Easy terms. Clayton Gibson Carpet House.

(42) Articles for Sale

TELESCOPE, 3 inch refractor type, 55x to 234x white finish, 5x finder scope, 5 ft. tripod. Excellent condition, $45. FA 5-4484.

DAY'S FURNITURE SHOP. Upholstering, Repairing, Refinishing, FA 3-4959.

LIONEL TRAIN, with 4 x 8 board and accessories, $52. FA 5-8538.

TURNER THE PLUMBER
PLUMBING — HEATING
Service You'll Like! FA 3-9953

VACUUM CLEANER hoses $6.95 delivered, compact parts. Ph. FA 5-2266.

SOL'S PIPE YARD
ALL SIZES USED PIPE
And Used Construction Steel
Free delivery within 100 miles
Airport Rd. Selman Field. FA 5-5929

REMINGTON Typewriter $35 (2) Underwood Typewriters $65 each. Like new, completely reconditioned 322-9497.

Armstrong's Vinyl Corlon Sheet Goods Vinyl Asbestos Tile — Formica Tops
J. E. DUPUY
Flooring & Acoustical Contractor
309 N. 18th St. FA 2-1923
(THRU SHELL OIL CO. YARD)

HEATER Sale: Wood, Electric, Gas. Fittings. CARTER'S W.M. FA 2-3197.

RE-UPHOLSTERY
By Factory Trained Experts
Free Estimates
Financing Available
SPECIAL Close-out sale on Plastic Material.
EMBRY & COX UPH.
1210 South Second FA 5-6723

VAN LOAD OF ANTIQUES
Cut Glass and China
From Chicago
Will be unloaded Dec. 11th at.
Mayberry's Antique Shop
Mer Rouge Rd. Bastrop, La.
Phone 3374, Bastrop

(43)—Articles for Rent

SURE we rent Santa Claus' suits, we rent almost everything. Barker's Rent-Alls. 606 Louisville Avenue.

FOR RENT
FLOOR SANDERS, Polishers and Edgers. Power Tools and House Jacks. Hospital Beds, Wheel Chairs.
Pipe Cut & Threaded.
New York Hdwe. & Furn.
625 DeSiard St. Dia. FA 2-4494

Water Filters. Iron Removers
Water Softeners
RENT — LEASE — PURCHASE — SALE
SERVISOFT
Water Conditioning Co.
802 S. 2nd, W.M. P.O. Box 1144 325-3282

CUT ICE BILLS IN HALF
RENT A FRIGIDAIRE ICE MAKER
TRENTON APPLIANCE
306 Trenton, W. M. FA 3-7725

Compressors, Breakers, Tamps
THE TOOL HOUSE, INC.
500 N. 3rd., Monroe Ph. FA 2-6167

(44) Household Items

Used 21" Console T.V. Sets
$19.95 UP
Call Mr. Thornton At
HEMENWAY'S
132 No. 2nd St. Ph. 325-7450

USED T.V.'s $10 Up
USED Washers $10 Up
USED Dryers $10 Up
USED Refrigerators $10 Up
USED Gas Ranges $10 Up
DIRECT SALES, INC 526 DeSiard

USED FURNITURE for sale. Good condition. FA 2-0414, FA 2-5657

SPECIAL
Heavy Weight Linoleum
88c Per Sq. Yd.
Armstrong Vinyl Quakertone
$1.04 Per Sq. Yd.
GLOBE FURNITURE CO.
Store Front Parking
1619 DeSiard St. FA 2-6290

USED REFRIGERATORS, $29.95 UP
GOOD used Hotpoint Dryer $49.95
GOOD Used Hamilton Dryer $49.95
USED Gas Ranges $29.95 up
GE Washers $39.95 up
USED Freezers $75.00 up
APPLIANCE CENTER
1021 N. 4th Ample Parking FA 3-4427

LIKE new KitchenAid dishwasher or table model TV $95. FA 3-8602.

USED bedroom suit, box springs and mattress. $35. 322-3533.

(44) Household Items

FOR USED Furniture & Appliances See
COOPER FURNITURE CO.
"WE BUY OR SELL"
504 Natchitoches, W.M. FA 2-5950

NEW & USED FURNITURE AND APPLIANCES
GOOD Used Refrigerator and Gas ranges, $99.95. Chest Freezer, like new, 99.95. Good used T.V.'s.
ARROW SERVICE INC.
ALL MAJOR APPLIANCES REPAIRED
120 Hall, Monroe Phone 322-8040

Coffee Table Stereo, $169.95
HOME APPLIANCE & TV
2316 South Grand F 5-1625

MAHOGANY dining room table, 2 black cherry end tables, 1 round coffee table. Excellent condition. 4307 Harrison St. after 5 p.m.

REFRIGERATOR $40, automatic washer, $35. TV, $35. Ph. 325-2424.

CRAWFORD'S
Mattress Factory
Custom mattress and Upholstery Service
Financing available. No down payment.
Farmerville Rd. W.M. Ph. 396-2542.

LOVELY 44 inch round pine table and 4 chairs. $75. Ph. 325-8738.

TWIN CITY MATTRESS COMPANY
CUSTOM-BUILT-MATTRESSES
507 COLEMAN, W.M.—FA 3-4134

NEW Hotpoint Dryer. 20 Lb. damp dry. Only $138.88. Terms For Sure!
Kauffman's Appliance Co.
Highland Shop. Center, W.M. FA 2-1607

SINGER Console in new cabinet with button holer and zigzagger. Take up last 8 payments of $7.83. Call HORTMAN'S 1200 Cypress. W.M. FA 3-1780.

3 Rooms Of Furniture
BRAND NEW
$10.42 Mo.
No Required down payment. Months and months to pay
BUY NOW, No Payment til
NEXT YEAR
HOUSE OF BARGAINS
907 Cypress, W.M.
FA 3-6433

BARGAINS!
USED automatic washers and dryers. Refrigerators and T.V. sets.
NEW 9 Piece dinette suite (Table and 8 chairs). Regularly $119.95 Now $79.95
WARREN
204 Trenton, W.M.
FA 5-4301
COMPLETE SALES AND SERVICE ON ALL PHILCO-BENDIX APPLIANCES

All Work Insured and Guaranteed
ANDERSON'S
Carpet & Upholstery Cleaners
323-5862 or 323-0225

HOUSEFUL FINE FURNITURE
Only
$5 Weekly
First Payment Not Due UNTIL FEB. 1st, '64
Includes:
- Living Room
- Bedroom
- Dining Room
- New Refrigerator
- New Range

Hemenway's
132 N. 2nd St. FA 3-2246

POSTON MATTRESS CO.
D. O. McDaniel, Salesman
Out of town service.
P. O. Box 1046, Monroe FA 5-8865

KELLY PLUMBING
WATER Heaters - Copper Pipe - Sewer pipe - Installation - Repairs. FA 2-5116

T. A. G.
TESTED - APPROVED - GUARANTEED
CLEAN Frigidaire Washer, $78. Frigidaire 40 inch electric range, $88. Used Dryers, $68. Apt. size gas range, $58.
DANIEL APPLIANCE
AND MAPLE SHOP
Authorized Frigidaire Sales & Service
209 Louisville Ave. FA 5-4455, FA 2-4649

I WILL buy 300 stoves, refrigs, wringer washers, freezers. FA 2-9325.

FOR CHRISTMAS GIVING!
First Ten Records, 45's 88c
CHARLES
Furniture & Appliance
YOUR NEWEST PHILCO DEALER
Buy On Easy Terms
1217 DeSiard St. FA 2-4000

17 INCH Table TV $25, 21 inch table model $30. Wringer washer $25. All in good condition. 2719 DeSiard, FA 5-7500.

DELUXE Frigidaire electric range. Like new. $65. Ph. FA 5-8532.

HEFLEY'S FURNITURE
BUYS AND sells antiques, Used furniture. Phone FA 2-7473.

2 GAS HEATERS, 40,000 BTU's. Reasonable. Phone 322-8740.

AIR CONDITIONING, HEATING AND PLUMBING CONTRACTORS
POGUE ATKINS
300 Stanley Ave. FA 3-1394

GE Automatic washer $40. Call FA 2-7298 after 4 p.m.

Spectacular Gift Values
- Swivel Platform Rocker Reg. $34.95 . . . . . $29.95
- French Provincial 4 pc. bedroom suit . . $144.85
- Plate Glass Mirror Size 20 x 30 $12.95
- Early American 4-pc. Bedroom group Solid Rock Maple . . . $193.85

MANY OTHER GOOD BUYS
D & E FURNITURE
341 DeSiard, Monroe, FA 2-8177
JOE & BILL FURNITURE
501 DeSiard St., Monroe, FA 3-9682
321 Trenton, W.M. FA 5-3469

(44) Household Items

KROEHLER SOFA, $35, FRIGIDAIRE REFRIGERATOR $75. FA 3-7750

WESTINGHOUSE automatic washer, in good condition, $20. FA 2-8006.

Roaches? Termites? Call FA 2-0931
MONROE EXTERMINATING

Custom Mattress and Upholstery Service
Walker Mattress Co.
605 Jonesboro Rd., W.M. FA 5-6329

SINGER Automatic Makes button holes, sews on buttons, embroiders without attachments. Sold new $269.95. Take up 10 payments of $9.81 mo. Call HORTMAN'S 1200 Cypress, W.M. FA 3-1780.

(45) Bargain Counter

FLOOR length formal, 23 inch waist, worn once. $15. 396-2340.

ROLL AWAY BED $15
FA 5-3442

LIKE new girl's name brand dresses, size 10, 5 at $3 each. FA 3-8165.

REGULATION size ping pong table. $15. 3310 Lee Ave. 323-2312.

2 LINES 1 WEEK $1.75
No Rebate on Bargain Counter Ads
NON-COMMERCIAL ONLY
Total Value of Items
Not to Exceed $15.00

(46) Musical Merchandise

RECORD SALE
At Reduced Prices!
MONO, $2.98
STEREO, $3.79
HENRY'S
Furniture & Appliance
607 No. 18th St. Ph. 322-8098

CLASSICAL Guitars $39.50 up
Dew Music Co. Downtown FA 2-8127

CORNET and case. Used 1 season. Cost $165. — Sell, $90. FA 2-1842.

Student Guitars $19.95
Dew Music Co. Downtown FA 2-8127

Sheet Music — Piano Rolls
Music Supplies
Mrs. Joyce Williams, Dept. Mgr.
PAUL HEWITT MUSIC CO.
1312 Louisville FA 5-3131

Marine Piano House
NEW and used Pianos. Thomas organs 24 months with no interest or carrying charges. Free Service.
3210 Dick Taylor FA 3-2622

MODEL L-100
FOR SALE
New Hammond Spinet Organ, $995
New Hammond A-100 Organ, $2495
Hammond Model C-3 Organ, $2775
PAUL HEWITT MUSIC CO.
1312 Louisville FA 5-3131

USED: Flutes, Clarinets, Trumpets, Trombones, Saxophones. Check with us before you rent or buy.
Dew Music Co. Downtown FA 2-8127

NOTICE
PIANOS
Don't Miss the Big Christmas PIANO SALE
- No down payment.
- No Carrying Charge.
- No Payment til 1964.
- Free delivery.
- Free bench.
- Priced to save you.

$100 and Up.
For The Best Deal In The South.
Shop Northeast's Gospel Music Center.
HOUSE OF BARGAINS
907 Cypress, W.M.
FA 3-6433

CRASH
Down They Come . .
AND
It's a Mighty Big Tumble . . One that's RIPPING AND TEARING into the very heart Of The HIGH COST PIANOS!!
Here are a few examples;

STURNS Spinet	$245.
Gulbransen Spinet	$295.
Acrosonic Spinet, Reg. $1095	$495.
Starr Grand	$395.
Wurlitzer Spinet	$345.
Winter Studio, Like new	$445.
Winter Spinet	$425.

FINE PRACTICE AND STUDENT PIANOS

Starck Upright	$195.
Lawson	$189.
Huler	$69.
Kimball	$175.
Wellington	$145.
Ivers & Pond	$219.
Decker & Son	$115.
Bennet & Bretz	$129.50

FINE GRANDS

Schaff	$595.
Weber	$695
Starr	$395.
Cable	$595.
Dehming (Parlor Grand, like new.	$1595.

Terms as low as $5.00 Down and your first payment FEB. 1st, 1964
We Finance Our Own Notes

Roark Bros.
"Northeast La.'s Oldest and Largest Music Store"
703 Jackson St. FA 2-5700

(46) Musical Merchandise

ELECTRIC guitar and amplifier, top condition, only $90. FA 5-5487.

SMALL GUITAR amplifier. Tremolo control, new speaker. $35. 323-9105.

Hammond Extravoice Organ, $595
Hammond 3-6 Chord Organ with complete Library.
SAVE $100
PAUL HEWITT MUSIC CO.
1312 Louisville FA 5-3131

CONN AND SELMER
Band Instruments
Rental Trial Period
All rent applies if you buy.
DEW MUSIC CO.
339 DeSiard FA 2-8127

RENT
A
NEW PIANO
Choose from over 100
From $5—$10—$15 Monthly
All credit applies toward purchase
PAUL HEWITT MUSIC CO.
1312 Louisville FA 5-3131

FULL SIZE violin, completely refinished with case and new bow. $45. Phone 323-9105.

GIBSON "Special" electric guitar, beautiful red finish, twin pick ups with amplifier $110. FA 2-1202.

AT LIBERTY TO SELL
100 New and slightly used Spinet and Console
PIANOS
$495 to $895
50 Good used uprights. Some "As Is" "trade-ins"
$99.50 to $195.00
Reconditioned and Refinished
$295 to $425
PAUL HEWITT MUSIC CO.
"Largest Piano & Organ Dealer in Ark-La-Miss"
1312 Louisville FA 5-3131

(47) Television

Compton T.V., Inc.
RCA COLOR T.V. — Sales, Service
Good Used T.V. Sets, $39.95 Up
WE SERVICE ALL MAKES
2718 N. 7th St. W.M. Ph. 323-8525

We Specialize in repair of COLOR TV.
SALES AND SERVICE
SUNSHINE T.V.
5709 DeSiard, Monroe FA 2-5738

(48) Business & Office Equip.

NEW and used cafe and market equipment. Bought-Sold-Traded. Industrial Scales sold and Repaired.
TOLEDO SCALES
2307 S. Grand FA 3-8590, FA 5-4080

TYPEWRITER REPAIRS
Free Pick Up Delivery
Standard Office Supply Co.
125 St. John FA 3-3438

Cafe-Store-Equipment
Hancock-Martin
611 N. 8th FA 5-1474

(49) Sporting Goods

BRAND new condition 30-30 Winchester model 94 deer rifle, never been shot. $73 with case or $69.50 without. Cost me $90 with case. FA 3-6127.

44 MAGNUM rifle for sale, K-3 Weaver Scope, gun case, practically new, $100. FA 3-8692.

HAILE'S HARDWARE
NEW AND USED GUNS.
We buy, sell, trade and finance. Everything in Sporting good line.
816-818 Jonesboro Rd. W.M. FA 2-0465

BELLEVIEW ELECTRIC WINCH
Installed on all 2 or 4 wheel Drive Vehicles. Authorized Dealer.
REDDING'S SKELLY
400 Coleman Ave. W. M. Ph. 322-9304

Bargains in new and used guns
COOK & PREDDY
Licensed Pawn Broker
426 DeSiard FA 2-5868

PUT your Sportsmens Christmas Gift on Lay-A-Way Now, or give him a "Gift Certificate" Nice selection Guns, Hunting Clothes, Boots, outdoor sports equipment, Archery.
GENE'S SPORTING GOODS
700 Block South Grand FA 3-2834

(50) Boats & Accessories

35 HP Evinrude, 1958, excellent condition, $275, also 14 ft. Aluminum runabout, $150, or both $400. FA 5-4278.

35 HP Evinrude in excellent condition. $150. FA 3-1309.

7½ ELGIN motor and tank, $40. FA 2-3558.

FORMERLY
SAWYER PLASTICS
NOW
Zachry Engineered Plastics
505 Coleman, W.M. FA 3-4014

BARGAIN. 14 ft. Duracraft metal fishing boat, $100. Ph. 325-8446.

12 FT. ALUMINUM fishing boat. 1 year old. $95. FA 2-7513 after 6:30 p.m.

1961 JOHNSON 3 HP outboard motor, good condition, $75. FA 3-2558.

GIVE A MOTOR
THE ALL New 3.9 HP Mercury for '64. Twist Grip Control and gear shift.
Brewster Marine Service
Evinrude —— Mercury
3111 Breard St. FA 3-8357
"Between Louisville Ave. And Sterlington Rd."

BOAT REPAIRING
FIBERGLASS SUPPLIES
SAWYER PLASTICS
505 Coleman, W.M. FA 3-4014

(51) Water Wells

FEAZEL WELL SERVICE
ANY EARTH BORING JOB
Highway 80, W.M. Ph. 396-2461

FAIRBANKS MORSE PUMPS
E. R. KIPER HARDWARE
703 N. 5th St Dial FA 2-4412

RAY'S WELL SERVICE
WATER wells, drilled, pump serv. Guaranteed, insured. FA 2-1332, FA 3-5873.

DIXIE WELL SERVICE
Water Wells Drilled & Repaired
GUARANTEED. FA 3-9247

(52)—Build. Mtrls.—Services

Sanders Building Mart
QUALITY BUILDING MATERIALS
Cash And Carry Saves You Money!
Delivery Service Also Available
Old Natchitoches Rd. W.M. FA 2-1444

(53)—Machinery & Tools

300 Amp Forney Welding Machine with battery charger, used less than 20 hours. $250. FA 2-6046

LIKE new Laycock Electric motor winding heads. 11 sets single phase, 5 sets three phase with quick release bar. Cost $200 will take $125. Phone 323-9105.

—CHAIN SAWS—
Pick
PIONEER
Lightweight . . Fast cutting . . Low cost! Made by the makers of famous JOHNSON MOTORS and LAWN BOY MOWERS.
-TRADE TODAY-
Easy Terms
Howard Griffin
700 Block South Grand
Ph. 325-9652

(54) Farm Equip. & Supplies

JONES TRACTOR CO.
Allis-Chalmers Dealer, Service, Parts
2408 DeSiard St. FA 2-3461

(55)—Farm & Dairy Products

FIREPLACE wood for sale. FA 3-9023

FINE HAY
Fertilized and limed
Will deliver
FA 2-4610

(58) Auction Sales

AUCTION
THURSDAY 12 DECEMBER 1963
AT 9.30 A.M.

12 Miles South
Hollandale, Mississippi

Dispersion of Farming Equipment belonging to Mr. S. E. Boykin.

Turn West off of Hwy 61 at Nitta Yuma. Go West 4 miles to Sago Plantation. Nitta Yuma is about 12 miles South of Hollandale and 12 miles North of Rolling Fork.

IH 420 Cotton Picker 674E Good Condition
2 IH 220 Cotton Pickers that have had various accessories put on them and they are real good pickers
IH M-12-H One row Hi-Drum Cotton Picker on M Tractor-both units in good condition
2 IH 151 Combines-These combines have not been used very much and are in good condition
2 IH No. 37 Pulverizing 4-row Dics
2 IH 301 one way plows not much use
2 IH 450 Diesel Tractors-power Steering, etc.
IH 560 Diesel Tractor-power Steering, etc.
2 Lilliston 4-row Cultivators very little use
7 IH M Tractors LP-Real Good Tractors
IH 185 Truck 1952-Nabors 32½ ft. Grain Trailer with Cattle sides-both good condition
3 Afco 4-row Flame Cultivators-very little use
15 Steel and Wood Bed Cotton Trailers some real good
3 Barrentine-Shoemaker-DoAlls-Bed Levelers
IH B Tractors with Post Driver on front
IH 2-row Fast Hitch Planter-Pre Murge-Hill Drops
2 Anh. Ammonia Distributors for 5-row Busters
IH 5-row Busters No. 50-very little use
Barrentine Hi Boy 8-row Poisoning Machine
IH Planter 184 Six Row-Very Little use
IH 50 T-Twine Tying Baler-real good condition
Allis Chalmers AD-3 Motor Patrol- ideal for farm work
Hahn Hi-Boy-H 300-used for two crops
Ezee Flo 12 ft. Distributor-20 in. wheels
John Deere 12 ft. off set Transport Disc-real good
John Deere 4-row Transport Pulverizing Disc
John Deere 2 Bottom Roll Over Mold Board Plow
3 IH Late Model 4-row Cultivators
7 Tandem Discs various sizes and makes
Quantity Steel Farm Gates 10'-12'-14'-16'
2 IH 450 Diesels
7 IH M Tractor
M Diesel Real Good
John Deere G Tractor
Chevrolet 1961 Pickup
GMC 1959 LWE-LP
Dodge 1½ Ton Truck
Towner 24 ft. Disc
IH M57 Planter 4-row
Amco 4-row Hipper
IH Mowing Machine
2 Section Harrows
2 Massey Ferguson Clippers
3 JD 3-row Busters
Field Cultivator
JD Cotton Duster
IH 5-row Duster
Pre Murge Rig
IH 560 Diesel
IH Super M Diesel
M Diesel-for parts
IH-H-Tractor
IH 1962 Pickup A-100
IH 1957 Pickup
GMC 450 Truck '57
Heavy Roller 4-row
Eddins Grain Cart
Pollard SD Rake
3 JD 3-row Busters
JD Drill on Rubber
Brillon Clipper
Ferrell Clipper Cleaner
Lift Pump 6 in.
JD Tool Bar Carrier
Ford Tandem Disc
Hill Droppers 4-row

Irrigation Equipment: V8 Chrysler 185 H.P.-LP Motor-Transport Type on Trailer; Appx. 600 ft. Aluminum 6 in. Pipe; Appx. 2600 Alum 5 in. Pipe-Part Gated. System has had very little use.

There will be numerous items not listed, equipment was scattered over three places. These tractors and farm machinery is in much better than average condition. This is also an open sale and there will be numerous items and tractors not listed.

TERMS: STRICTLY CASH: Must be settled for day of sale. Buyers not known financially must have a letter of credit from bank, cash or Cashier's Check.

DEMENT-YOKLEY AUCTION COMPANY
Gordon DeMent, Manager,
Indianola, Mississippi
Colonel Pete Yokley, Auctioneer,
Pulaski, Tennessee

(56) Seeds, Plants, Supplies

EARLY berries, plant now. Blakemore or Klondike variety. FA 3-8602.

Sea Food, Steaks, Barbecue
LARK'S HICKORY PIT
2930 Cypress, W.M. 322-9342

SOUTH LA. Strawberry Plants. ROYAL FEED & SEED, 812 DeSiard St.

GOOD top soil, fill dirt, pit run gravel. B Smith 373-0651. FA 2-9817.

FLOWER DIRT, fill dirt, pit run gravel. J. B. Salley, FA 3-4866.

All type Dirt
RISER BROS. GRAVEL CO.
Prompt Delivery FA 2-4764

SAND, fill dirt, road gravel. Delivery. GROVER EDWARDS. FA 5-2463.

(57) Good Things to Eat

TOP Quality Pecans, 25 cents a pound. Phone FA 2-4042.

(58) Auction Sales

FARM EQUIPMENT AUCTION SALE
WEDNESDAY, DECEMBER 11, 1963
1:00 P.M.
AT
THE CAT FARM
7 MILES SOUTH OF MONROE ON HIGHWAY 165, TURN EAST ON HARMON JOHNSON ROAD - 3 MILES
IKE HAMILTON, AUCTIONEER & SALES MANAGER

SELLING THE FOLLOWING
1 Each 1960 MASSEY - FERGUSON 65 DIESEL TRACTOR
1 Each 1957 INTERNATIONAL 650 DIESEL TRACTOR
1 Each MASSEY-HARRIS MODEL 80 COMBINE
1 Each MASSEY-HARRIS MODEL 90 COMBINE
1 Each INTERNATIONAL 4-ROW CULTIVATOR
1 Each MASSEY-FERGUSON 4-ROW CULTIVATOR
1 Each MASSEY-FERGUSON 4-ROW PLANTER - W Fertilizer Attached
1 Each MASSEY-FERGUSON FRONT ENDLOADER
1 Each INTERNATIONAL DISC-HARROW, 4-ROW
1 Each INTERNATIONAL MODEL 40 MANURE SPREADER - 125
1 Each 1958 FORD RANCHERO PICKUP - 8 Cyl.
1 Each 1954 FORD TRUCK V-8 - 2 Ton W Grain Bed
1 Each MINNEAPOLIS - MOLINE POWER UNIT - 145 HP
1 Each DODGE 6 Cyl. POWER UNIT
1 Each 14" Van-Ness LO-LIFT PUMP W75 HP Motor and Switches
1 Each 8" GOULD SUCTION PUMP
1 Each 6" GOULD SUCTION PUMP
MISC. HARROWS adn DISCS

50 HEAD MIXED STOCKER CATTLE

HORSES: 1 Registered Thoroughbred Broodmare
1 Thoroughbred Filly (Subject to Registration)
2 Saddle Mares (in foal to thoroughbred stud)
1 Quarter Broodmare (in foal to thoroughbred stud)
3 Colts
1 Plow Mule

Other items too numerous to list will also be included in sale.
FOR FURTHER INFORMATION CALL:
John Demerest or Bill Timmerman
322-5787
Ike Hamilton, 325-7408

(59) For Sale or Swap

VACUUM cleaner and polisher, 5 HP Johnson, Clarinet, 22 pistol. FA 5-2266.

AUTOMATIC washer, go-cart, refrigerator, ping pong table complete. FA 5-0962

Trade Your Old Furniture On New At
Millsaps Furniture Co.
303 Trenton, W.M. FA 3-1818

(60) Wanted To Buy

WE BUY used furniture — appliances.
Exchange Hdwe. & Furn.
105 N. 6th FA 2-3866

WANTED TO buy used baby beds. The Salvage Shop, 302 Jewel, W.M.

SMALL TRACTOR in A-1 condition with bush hog and other farm equipment attachments. FA 3-5845 or FA 2-4346.

We Buy Furniture & Appliances
GLOBE FURNITURE CO.
1619 DeSiard St. Dial FA 2-6290

WANTED TO BUY
PIANOS of all description. Highest prices paid. FA 2-5700.

We Buy and Sell Used Furniture and Appliances
JOHN'S TRADING CO.
2205 - 07 DeSiard St. FA 2-3168

Highest Market Prices For
PECANS
2 Convenient locations
2901 Louisville Ave.
100 Eleventh St.
The Lieber Co.
Phone FA 3-6639

HIGHEST PRICES
PAID FOR GOOD USED FURNITURE AND APPLIANCES
Folds & Stone
Furniture Co. Inc.
325 Trenton, W.M. FA 2-4552

We Will buy or trade for used furniture.
New York Hdwe. & Furn.
625 DeSiard St Dial FA 2-4494

WE buy scrap metals, radiators, batteries, copper, and brass. Highest Market prices. The Lieber Co., 100-11th St., FA 3-6639

REAL ESTATE FOR RENT

(61) Furnished Apartments

FURN. APT., all bills paid, $10 week. Apply 210 Miro St.

8 ROOM unit, no phone prices. Call for information 2709 S. Grand. FA 3-2360

NICE Cottage, bills paid, no children. 205 Breard. FA 3-5364, FA 2-6028.

NORTHSIDE modern efficiency apt. Air conditioned, water pd. $65. FA 2-0589

SOUTHSIDE bedroom, kitchen and bath, $40 mo., bills paid. FA 3-6569

W. M. 2 room duplex, pvt. bath, 2 large closets. Close in. FA 3-2096.

EFFICIENCY apt. 117 Stone bills paid. 3 room unfurnished apt. 3208 Cypress, W.M. Ph. FA 2-1688 or FA 3-0420.

LARGE 3 room garage apt., baby accepted. $50. FA 2-6081, FA 2-0514.

4405 Bon Aire Dr. walking distance of college, bills pd. FA 2-4525.

NICE 2 bedroom furnished garage apt. Adults. Glenmar. FA 2-3784.

NICELY FURNISHED 2½ rooms, upstairs. 2500 Cypress, W. M.

3 ROOM DUPLEX with carport. 203 South 4th., W.M. APPLY 409 Coleman, W.M. after 4 p.m.

COLLEGE AREA. Clean one bedroom apt. Couple only. Water furnished. $50. mo. FA 3-6284.

EFFICIENCY Apt. 1900 Railroad Ave. bills paid. $50 mo. Ph. 323-9852.

SMALL 3 room apt. pvt. bath, telephone, bus line. FA 2-1715.

2 ROOM apt. 1015½ No. 8th, couple only. FA 2-5202. FA 2-7298 nights.

NEW, 1 bedroom, $67.50. 401 Gulpha Drive. W. M. FA 5-5989.

4 ROOM upstairs, close in, gas and water paid. $48 mo. FA 3-5279.

NICE large 3 room apt. Private bath. 203 Montgomery, W. M. FA 2-4577, FA 5-3460

4 ROOMS, W.M. Bills pd., close to school, children accepted. FA 5-8303.

620 ROCHELLE. 1 bedroom apt. Air conditioned, garage $55 mo. FA 2-4498 or FA 2-8233.

W. M. CLOSE to Olin, nicely furnished 2 bedroom apt. $55 mo. FA 2-9941

1714 S. 6th; 1711½ S. 5th; 1713½ S. 5th; 816 St. John; $50 Month. FA 2-2930 or FA 3-7335.

3 ROOMS, bills paid, $32 month. Apply 812 Georgia St.

ONE BEDROOM apartment in new brick 4-plex. Modern, paneled throughout, ceramic bath with built-in dresser, walk-in closet. Modern furniture including Danish Modern in living room. $70 a month. Desirable location, W.M. Ph. Cutler Realty, FA 5-9611.

2301 S. GRAND, extra nice, 3 room, bath, bills paid, $60. FA 5-7069, FA 3-9943.

207 LOUISE ANNE. Adults. 2 rooms. $12.50 week. Davies. FA 3-8505.

GARAGE apt. 2 blocks from college. Spacious. Adults. FA 2-1267.

GARAGE, 4 room apt. Adults, water, gas pd. 2600 Georgia. FA 2-0116

AVAILABLE December 15th, modern Bel Air efficiency Apt. living room, kitchen, bedroom, all tile shower bath, plenty storage space, washers, dryers, $70, water paid. FA 3-7459.

W.M. NORTHSIDE modern 1 bedroom apt., tile bath, paneled walls, air conditioned. $67 mo. FA 2-4498, FA 2-8233.

LOVELY redecorated upstairs brick apt. water and gas paid. Northside. FA 3-7446.

CAROL ANN APTS.
1302 McGUIRE, College Area. Beautiful and Spacious. FA 3-4233 after 3—Weekends

4 ROOM apt. Pvt. bath, also 1 - 2 rooms, bills paid, close in. FA 2-5649.

NORTHSIDE Monroe. Park Ave. 1 bedroom apt. Air conditioned, paneled walls $70 mo. FA 2-8233 or FA 2-4498.

GARAGE APT.
1905½ North 3rd Monroe
NICELY furnished. Water pd. $60 mo. FA 2-6569 Days — FA 2-4415 Nights

4 ROOMS, bath, all private. 111 McClendon, W.M. FA 5-5378.

2008 JACKSON, Extra nice, 2 room, bath, bills paid, $60. FA 5-7069, FA 3-9943.

NEW Efficiency apt., near College and OPHS. $65 Mo. FA 2-4044, FA 3-8365.

202 DOWNEY Lane, working couple or bachelor apt. FA 2-1780.

2 ROOM furnished apt. $15 week and up. Bills paid. 323-4374.

1 ROOM efficiency apt. Adults. $28 mo. 302 South 3rd. FA 2-3904.

3 ROOM upstairs apt. 2900 South Grand St. Ph. 323-0969.

3 MORE NEW ALL ELECTRIC KITCHENS now ready, everything furnished. Phones, TV, dishes, too. Come see. Weekly, monthly rates. Broadmoor Apt. Motel. FA 3-8461.

1 BEDROOM apt., bills paid, $60 month. FA 5-5467, FA 5-7890.

ATTRACTIVE 2 bedroom brick apt. upstairs, nice neighborhood. Water and gas paid. FA 3-7446.

APT. for 1. Near college. Private bath, entrance, bills paid. FA 5-9305.

NICELY furnished 4 room and bath duplex. Northside. FA 3-7446.

SOUTHSIDE
209 Ouachita, 1 bedroom.
408 ST. JOHN, 2 bedrooms.
106 PLUM, 1 bedroom.
406 ST. John, 1 bedroom.
COLLEGE AREA:
4105½ GERALD, 2 bedrooms.
4105½ GERALD, 1 bedroom.
NORTHSIDE:
1208 NORTH 8th, 1 bedroom.
202½ GLENMAR, 2 bedrooms.
2607 KENMORE, 2 bedrooms and den.
E. A. PORTER REALTY
SINCE 1928
303 Arkansas Ph. 325-3826

2305 TRENTON, W.M. Duplex, like new. 2 bedrooms, living room, bath, kitchen. Only $70 a month.
Ph. days FA 2-1723
Early A.M. or nights FA 2-6439

(62) Unfurnished Apartments

2 NEW 4 room unfurnished apts, pvt. bath. Southside. FA 3-3772.

1504 SOUTH 4TH.
4 ROOM DUPLEX. $45. MO. PLUS UTILITIES. FA 5-8901.

4 ROOMS, Bath duplex. Washer plumbed. $40 month. FA 2-8672.

DUPLEX, 3 large rooms, pvt. bath and entrance. Washer plumbed. Yard. 805 South 2nd. W. M. $45 mo. FA 5-4825 or FA 5-5125.

VERY NICE 1 bedroom duplex. Near college. 4106 Webster $45. FA 2-9803.

414 SPEED. Brick upper duplex. 5 rooms, 2 bedrooms, bath. Garage. $55, water paid. L. K. BREARD. FA 2-8221.

WEST MONROE
1315 TIM St., 3 bedrooms.
COLLEGE AREA:
1903 FILHIOL, 3 bedrooms.
4212 DeSIARD, 2 bedrooms.
NORTHSIDE:
800 AUBURN, 1 bedroom.
2206 MYRTLE, 3 bedrooms.
1315 FORSYTHE, 2 bedrooms.
202 GLENMAR, 2 bedrooms.
E. A. PORTER REALTY
SINCE 1928
303 Arkansas Ph. 325-3826

CLASSIFIED DISPLAY

"AN ATMOSPHERE OF LEISURE PREVAILS AT"
703 N. 5th St. KIPER'S Dial FA 2-4412
Come In And Browse Around, We Will Assist But Not Annoy
"Home Of Useful Gift Items That Accent The Joy Of Giving"
HARDWARE — HAND & POWER TOOLS — HOUSEWARES

GIBSON'S
Christmas Gift Suggestions

- Shick Petite Salon Portable Hair Dryer. Dries Fast and Quiet. Pink and Blue Colors . . . REG. $29.50 FOR $21.96
- Dormeyer Hair Dryer . . REG. $26.95 FOR $18.58
- Westinghouse Hair Dryer Spot Dryer, Nail buffer and nail dryer. It's whisper quiet with adjustable vented hood. REG. $38.95 FOR $28.76
- McGraw Edison Electric Hot Plate Double Burner. REG. $7.95 FOR $5.96
- Fostoria (4-slice) Toaster Fully Automatic, Fully guaranteed. Has gleaming chrome body. REG. $19.95 FOR $14.89
- 32 Cup Party Automatic Coffee Maker. Ideal for Parties, PTA, Office etc. REG. $10.95 FOR $8.88

LAY 'EM AWAY NOW FOR CHRISTMAS
3000 Louisville Ave. Monroe
2404 Cypress St. West Monroe

We Rent Most Everything
A-1 RENTALS
411 TRENTON ST.
WEST MONROE, LA.
PHONE FA 2-4474
TYNER-PETRUS CO.

GIBSON'S
SPORTSWEAR SPECIAL!
- Insulated Boots Style No. 543 REG. $12.95 FOR $8.74
- Insulated Boots Style No. 778 REG. $15.95 FOR $10.96
- Insulated Boots Style No. 647 REG. $18.95 FOR $14.47
- Thermal Underwear Amazingly warm. Full cut, Guaranteed TOP $1.59 BOTTOM $1.59

BUY NOW FOR CHRISTMAS
3000 LOUISVILLE AVE., MONROE
2404 CYPRESS ST., WEST MONROE

ATTENTION!
Rent Property Owners
LOOK!
WHAT YOU LOSE
Carrying A Vacancy

Loss Per Day	Rent $25.00	Rent $30.00	Rent $35.00	Rent $40.00	Rent $45.00	Rent $50.00
	.83	1.00	1.16	1.33	1.50	1.66

For As Little As 44c Per Day

You Can Place a News-Star—World "For Rent" Want Ad and Reach Every Prospective Renter in the Twin Cities! Turn Your Vacancy Into Cash Today.

CALL FA 2-5161
ASK FOR THE WANT ADS

FROM THE EDITOR'S DESK

The Week In Focus

by Jack Gates

Grisly Questions

Some grisly questions have been raised by the assassination of President Kennedy which were not a problem when John Wilkes Booth planned to kill President Lincoln and some of the highest officials around him.

For example there were no intercontinental ballistic missiles in Lincoln's day. At that time the nation could not be in immediate danger if someone were not found within a matter of minutes to become president and commander-in-chief.

Now a few moments — the time between the start of an enemy nuclear attack and the order to make a nuclear counter - attack—could mean the difference between annihilation and some survival if not victory.

Officials have said American nuclear missiles are so well scattered and protected and could reply so fast that an enemy beginning an attack would be equally devastated.

Such statements, a discouragent to an enemy, are based on the assumption that at the moment of attack there would be someone in supreme authority to order, and very quickly, a counter-blow.

As commander-in-chief, the president would give the order. If the president were killed, the vice president, by becoming president and commander-in-chief, would give the order.

Under a 1947 law, if there is no president or vice president then next in line of succession to the presidency are the speaker of the house, the speaker pro tempore of the Senate, and then the Cabinet officers, starting with the secretary of state.

So the line of succession, spelled out this way, looks clear and simple. If the enemy began an attack by dropping nuclear bombs on Washington, the president and all those next in line might be wiped out.

Since time then would be so precious, the highest military officers would have to give the counter-attack order. This might be done quickly — although there's a question it would be — once it was learned Washington was done.

But suppose an enemy decided, before beginning an attack, it would be shrewder first to create such confusion and chaos in America that a counter-attack might be fatally delayed after the barrage on this country began.

Such a foe might think in terms of assassination, not of the president alone, but those in the immediate line of succession: The vice president and the two congressional leaders.

It isn't hard to imagine the dismay and confusion after four such assassinations if they all occurred within a few minutes. The telephone lines would be a mess. And how could anyone be sure who was dead and who was alive?

In short, then, who would be sure for some time that he was the next in line to take the oath of president and become commander-in-chief? And suppose right then the enemy began the attack.

Who could order the retaliatory nuclear blow if there were no president?

This question was asked around Washington and was told, although not officially, that undoubtedly the secretary of defense would take it on himself to issue the counter-attack order, since every second counted.

Any secretary of defense in such a situation would probably do that even though he was exceeding his prescribed authority. If anyone was left to dig himself out of the American ruins, he wouldn't be thinking about fine and unprecedented constitutional questions.

But suppose, in the general assassination plot, the secretary of defense was also killed. What then?

This can be said on excellent authority: There is a secret procedure in the government for action in case of an emergency. Maybe it answers the questions raised here, but it isn't likely to be made public.

Johnson's Activities

President Lyndon Johnson continued at a rapid pace the past week, expressing his opinions on a variety of subjects and conferring with numerous groups and individuals in an effort to push the program he has adopted.

Seemingly, a major victory came in the civil rights fight.

Johnson

The President has adopted the program of the late President Kennedy as his own. And late in the week, a reluctant promise came from Howard W. Smith of Virginia, chairman of the House Rules Committee, that action would be taken on the massive program in January. The promise slowed down a drive to force action on the legislation this month.

However, some Democratic leaders said they still plan to push a discharge petition that would take the bill away from the committee.

Smith, whose refusal to schedule hearings on a bill he strongly opposes led to the petition idea, issued a statement saying he would hold hearings "reasonably soon in January after the Congress reconvenes."

Meanwhile, the statement was widely applauded on Capitol Hill, particularly by the Republicans, who had opposed the discharge petition as disruptive of orderly legislative procedures.

House Republican Leader Charles A. Halleck of Indiana

Halleck

said Smith's action means "we will have orderly consideration of a highly controversial, complex matter." Halleck said he predicted to Johnson that the bill would pass the House before the end of January.

Johnson has asked Congress to pass the bill with "all possible speed."

Meanwhile, House Speaker John W. McCormack said there will be no change in plans to file the discharge petition Monday. He added he still favors having hearings before the Christmas recess.

Earlier in the week, the new president had expressed full faith and confidence in Secretary of State Dean Rusk and Defense Secretary Robert S. McNamara. This came during a talk to senior officials of the state department. He also made it clear that under his administration the State Department would play its full role in foreign policy and that its powers and responsibilities would not be whittled down by the White House.

Johnson reportedly said there had been a basic improvement in the balance of power between the East and West in the last three years and said: "I have not become President to give away this advantage."

Johnson was also pictured as caught in a budget bind that will all but force him to propose a fiscal 1965 spending program of about $102 billion. That would be about $3 billion more than in the current year. The blame was placed on built-in budget increases.

According to Johnson aides, the only way to trim the budget for the fiscal year starting next July 1 is to reduce or eliminate programs already in this year's budget.

Meanwhile, Senate Republican Leader Everett M. Dirksen has assured Johnson that the Senate will act early next year on the proposed tax cut bill and will make it retroactive to January 1. His statement followed one by Senator Harry F. Byrd of Virginia, chairman of the Finance Committee, saying it was entirely possible the committee will reach some decisions on the bill before Christmas. Byrd also conferred with the President the past week.

Earlier in the week, Johnson set as a goal for his administration a five million increase in jobs to a record total of 75 million. And he asked organized labor and business for their support on this project.

Assassination Probe

The Presidential Commission to investigate and report all the facts in the assassination of President Kennedy met formally for the first time under heavy police guard the past week. It agreed to seek authority to subpoena witnesses in its investigation.

The seven members, named by President Johnson, discussed the case for two hours and 40 minutes. After the meeting,

Warren

Chief Justice Earl Warren, chairman, called in newsmen and read a brief statement saying that no information had yet been received from any government agency.

Meanwhile, an exhaustive FBI report nearly ready for the White House will indicate that Lee Harvey Oswald as the lone and unaided assassin of the late president. The report is expected to indicate that: Oswald, without accomplices, fired three shots at Kennedy Nov. 22.

The first and third shots struck the President. Either could have killed him.

The second shot missed Kennedy but struck and seriously wounded Texas Gov. John Connally.

About five and one-half seconds elapsed between the first and last shots.

Ballistics studies reportedly substantiate that the same weapon fired all three shots.

Evidence is lacking of any personal acquaintance between Oswald and Jack Rubinstein, alias Jack Ruby, the Dallas nightclub owner who killed Oswald.

In other developments, Mrs. John Kennedy returned to a darkened hillside in Arlington National Cemetery Wednesday to bury the bodies of her two dead children at their father's side.

One of the caskets contained the body of Patrick Bouvier Kennedy who died last August 9 in the second day of his life. The other contained a sister who was stillborn Aug. 23, 1956.

The caskets were taken from graves in other cemeteries and flown to Washington.

Under law, both the Kennedy children were eligible for burial in Arlington. The rules governing interment in the historic ground specify that those eligible for burial include the wives, widows, minor children and unmarried daughters of servicemen.

Washington And Domestic Issued

In Washington, Paul H. Nitze, new secretary of the Navy, is optimistic about convincing Secretary of Defense Robert S. McNamara that the attack carrier force shouldn't be reduced below its current strength of 15 during this decade. Nitze also came out publicly for more nuclear powered carriers but not for the next year or so. He made it clear that he goes along with McNamara's decision against putting atomic propulsion into the carrier for which Congress already had authorized conventional power. But after that, he said, "the next carrier should be nuclear." . . .

MEANWHILE, Senate-House conferees have agreed on a compromise $3,599,050,000 foreign aid authorization bill stripped of many of the restrictive amendments opposed by the administration. The total, setting a ceiling on appropriations to be made in a separate bill later, compares with the $4,529,615,000 urged by the late President Kennedy. The conference agreement is expected to be acted on next week, first by the House and then by the Senate . . . However, indications are that the appropriation bill providing funds for the foreign aid program may not be passed before Congress starts a Christmas recess even though the current fiscal year began last July 1. . .

IN A RARE show of unanimity the U S. Security Council called Wednesday for a worldwide arms embargo against South Africa to curb enforcement of that country's white supremacy laws. The 11-nation council approved a Norwegian resolution representing the toughest stand in U.N. history against South African policy of so-called apartheid, or regid segretation.. . .

On The Foreign Scene

THE U. S. Army colonel — James K. Chenault — who was kidnapped in Venezuela by Communist terrorists — has been

Chennault

freed after being held for eight days. The release quelled growing fears about his safety. Chenault was unharmed and he said it was "wonderful" to get back. The colonel was captured in front of his home at Caracas by the FALN, the pro-Castro Communist group. He said he was kept in pajamas during his captivity and urged to read Communist propaganda.

MEANWHILE, Venezuela President Romulo Betancourt has called for naval and aerial blockades of Cuba by Latin American countries to stop any outflow of arms to pro-Communist partisans. The Communist set off a reign of terror before last Sunday's elections in that nation in an effort to defeat the Betancourt candidate. However, he won. Bombings and shootings are continuing and the Organization of American States has decided to launch a full scale investigation into charges that "intervention and aggression" by Cuba in Venezuela are endangering that country's democratic institutions . . . . .

EASTERN EUROPEAN diplomats say the Sino-Soviet feud has taken a turn for the worse with a reported Moscow warning that it will not allow Peking to "jeopardize" the Soviet position in the Middle East and in Africa. The warning was expressed in a party circular to the Communist bloc parties. The expression of Russian concern coincided with the reported tour of Egypt and Africa countries by Peking's top leaders. Meanwhile, Red China charged the Soviet Union broke up the closing session of the Communist-backed World Peace Council in Warsaw with catcalls, desk thumping and a "crazy exercise of vocal chords" when the Red Chinese delegate took the floor. The uproar followed the Red Chinese effort to submit a resolution denouncing the limited nuclear test ban treaty as a "big fraud to fool the people of the world." . . .

IN ITALY, Christian Democrat Aldo Moro has been sworn in as premier of a Catholic-Socialist coalition government pledged to keep Italy a faithful NATO partner, shore up a weakening currency, carrying out reforms and contain the surge of the Western world's most powerful Communist Party . . .

AT BONN, Chancellor Ludwig Erhard, in an off-handed way, slapped the face of French President Charles de Gaulle. He said that West Germany feels safer under America's nuclear protection than under France's. West Germany is linked to France by a special treaty of cooperation and friendship. But Erhard emphatically told a news conference that West Germany "relies unconditionally on the United States."

MEANWHILE, in Paris, a British Cabinet member has opposed any nonaggression pact between the North Atlantic Treaty Organization and Warsaw Pact powers that would weaken the western position in Germany. Speaking to a meeting of the Western European Union assembly, Lord Carrington said of the proposal frequently put forward by the Communist bloc: "We could not accept any arrangement which enhanced the position of the authorities of the Soviet zone of Germany." . . .

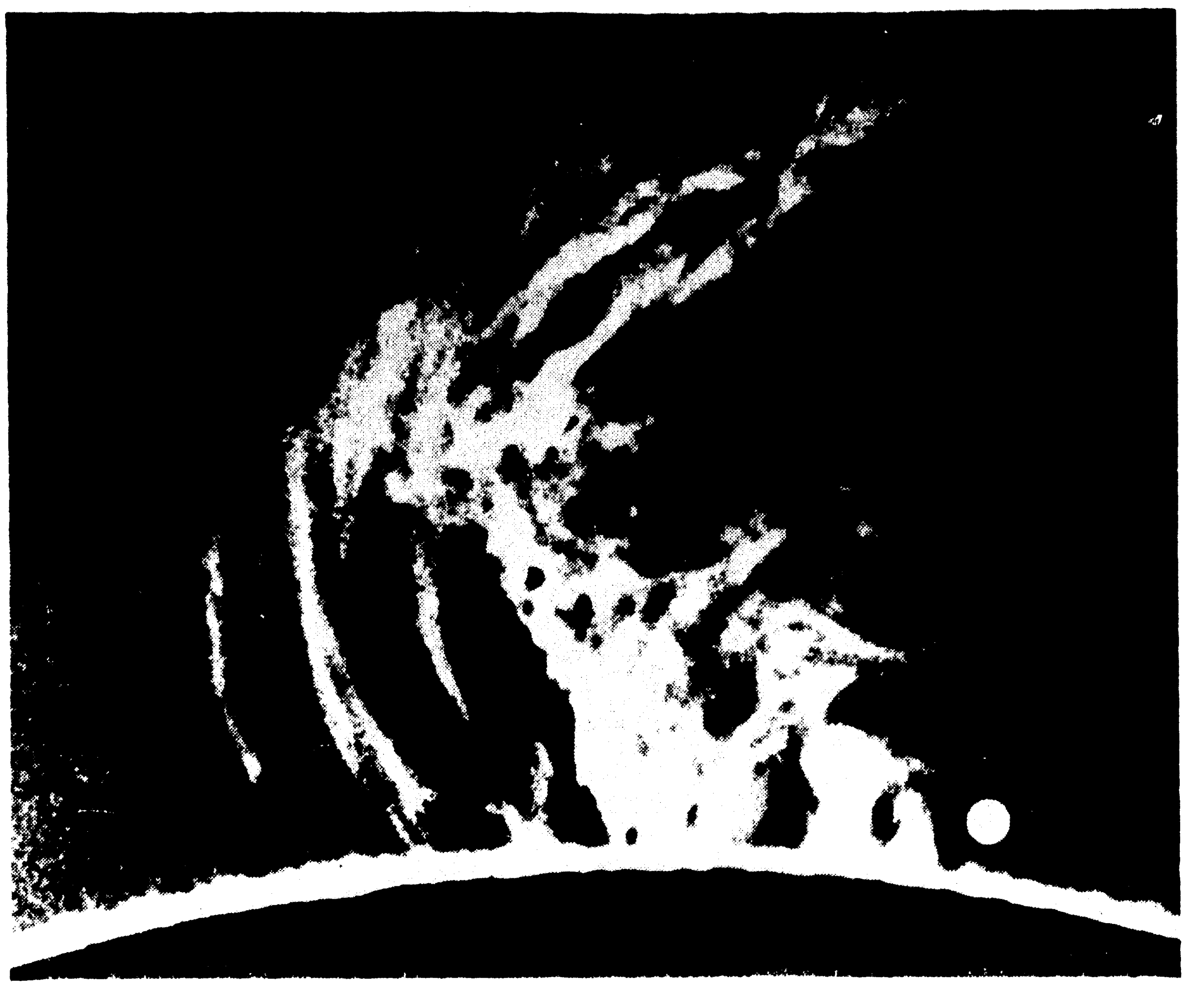

TURBULENT MASSES of energy known as flares, erupt on the surface of the sun in this photo from motion pictures of the ball of fire. The white dot at right, near the sun's surface, was superimposed on the photo to represent the earth, in scale. Scientists hope to learn more about the flares, including their possible relationship to sunspots, during the coming International Years of the Quiet Sun. (AP Newsfeatures Photo)

Scientists To Launch Big Study To Unlock Great Secrets Of Sun

By HOWARD BENEDICT

CAPE KENNEDY, Fla. (AP) —The sun is about to enter a long period of quiet activity and scientists of more than 60 nations are planning an extensive two-year study to unlock some of the mysteries of this great ball of fire.

The cooperative venture will start Jan. 1. It is called International Years of the Quiet Sun —IQSY for short.

Participating nations will direct much of their scientific talent toward learning how the sun controls the environment on earth and throughout the solar system.

The studies should result in better weather forecasting, communications and means of predicting safe periods for manned interplanetary travel. IQSY also will contribute to the development of future spacecraft.

INSTRUMENTS

Special instruments will be lofted into the sky by satellites, rocket probes and balloons. The information they collect will be coordinated with that gathered by ground stations.

Once every week or so there will be a "world day," in which simultaneous intensified measurements will be made by the participating nations and the information relayed to 12 world data centers for analysis.

The global project is an outgrowth of the very successful International Geophysical Year —IGY — in which many countries took part in 1957 and 1958. That period, in which the sun was most active, produced the world's first scientific satellites —by the United States and the Soviet Union.

Armed with larger, improved rockets and satellites, scientists now expect to reap a much larger harvest of information.

The United States and the Soviet Union again will handle the satellite and deep space chores.

Ranger and Mariner shots to the moon and Venus are expected to pay big dividends in the study of sun-space relations.

Astronauts who will be making orbital flights up to two weeks duration in the U.S. Gemini program also will contribute by making scientific observations.

MEANING

What do scientists mean when they say the sun has active and quiet periods?

The sun, like the earth with its four seasons, works in cycles. But a sun cycle does not last just a few months; it continues for 11 years.

A cycle starts during a period when flare eruptions on the sun are numerous. The activity then gradually decreases to relative calm, as it will be in the next two years. Then there is a steady buildup to a new peak.

Flares are turbulent, boiling masses of energy erupting on the surface of the sun. They range in size from 100 to 150,000 miles in diameter. They are believed to be escape valves for violent forces at work beneath the surface.

Many scientists believe that in the sun's interior, hydrogen atoms are converted to helium in a series of nuclear reactions. Large amounts of the resulting energy, mainly gamma rays, vent through the escape valves on the surface. When the energy emerges near a sunspot, a flare usually results.

The exact relationship between a flare and sunspot has not been determined.

The flares release torrents of radiation which race with fantastic speed throughout the solar system. Some of the particles take only 10 minutes to streak 93 million miles to the earth's atmosphere. The magnetic field in the atmosphere absorbs much of the radiation, forming the van allen radiation belts — the discovery of which was the outstanding contribution of IGY.

THE RAYS

If these rays were able to penetrate the atmosphere and reach the earth in great numbers, life as we know it would not exist here. Instead, the number and the movement of the particles trapped in the magnetic field influence our weather, communications and environment.

A major goal of IQSY will be to determine if a method can be found to predict when dangerous flares will occur, because the cosmic rays they shoot into space pose a hazard to manned flights. Accurate forecasting will be vital to the Project Apollo goal of landing men on the moon in the 1968-69 period — when solar activity again will be at a maximum.

The first Orbiting Solar Observatory—OSO — launched last year indicated prediction might be possible.

IQSY will provide an unusual opportunity to study geomagnetic effects of solar eclipses. Four will occur during the calm period, including one of particularly long duration in May, 1965.

Other major areas of IQSY study include:

Meteorology: A global balloon and rocket network will collect information on the earth's heat budget, general air circulation and high-altitude weather disturbances. Included will be a series of balloons lofted over the arctic polar regions to explore the mysterious polar vortex, cyclonic winds which are believed to play a key role in the world's weather. The amount of solar energy reaching earth is of importance to meteorology, because observations indicate that a variation of a few tenths of a per cent may cause significant changes in our climate.

MAGNETIC FIELD

Geomagnetism: The earth's magnetic field will be mapped thoroughly, especially what occurs when varying amounts of solar radiation interact with it. The studies should lead to development of better solar energy cells, shielding for spacecraft and additional knowledge about the relation of magnetic storms to communications blackouts.

Aeronomy: Satellites, balloons and rockets will study the composition of the upper atmosphere — primarily physical, chemical and electric properties —the flow of atmospheric winds and amount of interplanetary dust which filters into the atmosphere. The findings on atmospheric winds and turbulence will aid in the design of spacecraft which must traverse these areas up to about 600 miles.

Aurora: U.S. and Canadian scientists will shoot dozens of rockets and aim scores of cameras in the direction of the auroral display, the northern lights. Observations are to determine the relationship between solar radiation particles streaming through the holes in the magnetic field at the North Pole, the variations and disturbances of trapped radiation and the aurora.

Ionosphere: The ionosphere is a blanket of electrified air which surrounds the earth at altitudes from 30 to 250 miles. It makes communications on earth possible by reflecting radio waves between stations. The studies could produce information on how the layer is upset by solar activity and magnetic storms, often disrupting radio, television and other communications. The study is important in developing both earth and space communications systems.

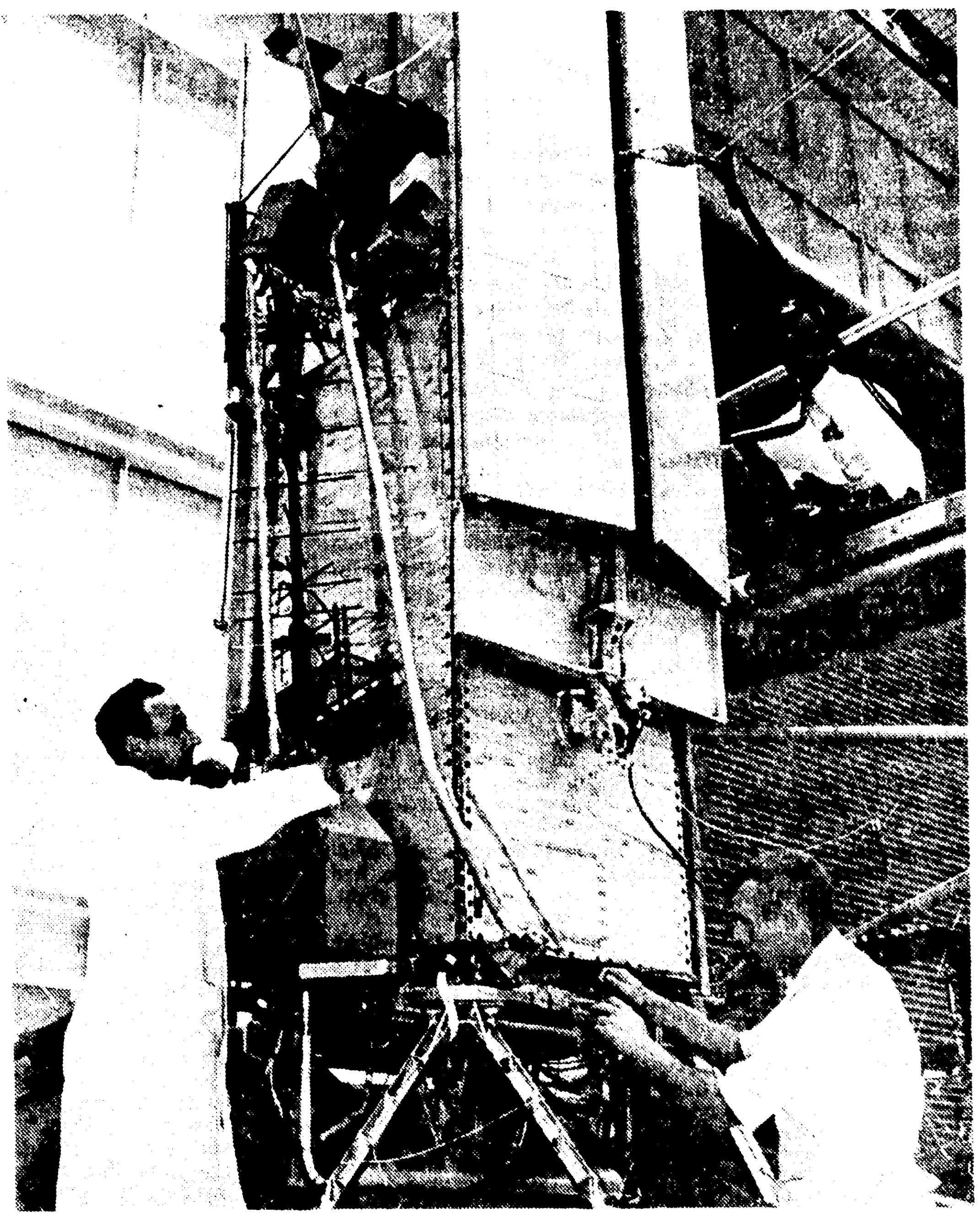

ENGINEERS at Space Technology Laboratories at Redondo Beach, Calif., work on an OGO satellite which will be launched by the United States next year as part of IQSY. The odd nicknames stand for Orbiting Geophysical Observatory (OGO) and International Years of the Quiet Sun. The latter is a cooperative study of the sun's mysteries which more than 60 nations will undertake during the coming long quiet in the sun's four cycles. (AP Newsfeatures Photo)

REAL ESTATE FOR RENT

(63) Furnished Houses

SMALL garage cottage in rear. Northside. Adults. Call FA 3-2194.

324 KENTUCKY, 3 room home, floor furnace, washer plumbed. $50. FA 2-0923.

NORTHSIDE, 2 bedroom house completely furnished. $75 mo. close in. FA 5-3687

NEAR Olin, nicely furnished house. Large living, dining area. FA 2-3906.

BAYOU SHORES, 3 bedrooms, 1½ baths brick. Automatic washer. $95. Mo. 325-1978 or FA 33-472.

FOR LEASE. North 5th, between Neville and Louisville. Furnished 2 bedroom home. Living room, kitchen, bath, dining area. Carport. To adults. $110 a month. Must furnish references. Irene Reid, FA 3-1679

NEWLY decorated 3 bedrooms; apts. Pvt. bath. Reasonable. FA 3-8602.

SMALL 2 bedroom house, with or without utilities. W.M. FA 5-4737.

FURNISHED 3 bedrooms, 1½ baths, block of college. FA 5-5350.

WEST MONROE, garage apt., redecorated, couple, water paid. $55. FA 2-7694.

NICE 3 bedroom house on 2 buslines. Reasonable. FA 3-8602.

COLLEGE AREA
1 BEDROOM cottage, living room, and kitchen, nice yard, 1912 McGuire, FA 3-1911, FA 2-7849.

103 CHERRY, off Park Ave. 4 rooms, 2 bedrooms. L. K. BREARD, FA 2-8221.

(64) Unfurnished Houses

731 LAKESHORE DR. On Bayou DeSiard. 3 bedroom brick. 1½ bath, central heating, den, dining room, living room, kitchen, patio, 220 wiring for air conditioning, stove and dryer. Also piped for gas appliances, attic fan. $130 mo. Available Jan. 1st. Ph. 373-0815.

FHA HOUSES
FOR RENT IN WEST MONROE
MANY good locations inside and outside city limits. Reasonable rent. ALSO homes for rent in Charmingdale in Monroe. CALL STACK AGENCY, FHA AREA MANAGER FA 2-6738 or FA 3-1035.

5 ROOM house near Plum St. School, floor furnace, washer plumbed. FA 5-6002.

609 WASHINGTON St. 3 rooms, 2 baths, kitchen, breakfast nook. FA 2-8836.

3 BEDROOM unfurnished house. White's Ferry Rd., W.M. $65 Mo. FA 2-1444, FA 2-8130.

COLLEGE AREA. 1101 Cole. Nice 2 bedroom house. FA 3-8365. FA 2-4044

COLLEGE area, house for rent. $65 mo. 323-6028.

FOR SALE OR RENT
2 BEDROOMS with 1 6-10 acres of land. Calhoun, La. 325-9240.

NEWLY decorated 3 bedroom house. $45. FA 5-0146 or 323-5527.

314 North 5th, large home, 2 baths, 6 rooms, Guerriero, office FA 3-6236; after 5, FA 2-8905.

FOR LEASE. 501 Roselawn. 3 bedrooms, 2 baths, dining room. Central heat, built-in oven, range, dishwasher, washer connections. Garage.

612 WASHINGTON, Monroe. Large 5 room house and bath, screened back porch. Newly redecorated. $45. MRS. GILLILAND FA 2-8551 or FA 2-3770

3 ROOM house, 1211 Bailey St., W. M., $20. No bath. FA 2-7269.

FOR LEASE: Northside 3 bedroom brick, 607 Tarver, near Lexington School. Call FA 5-5298.

1313 N. 3rd. W. M. 2 Bedrooms. $50 mo. Apply 1307 N. 3rd. W. M. or FA 2-1764.

213 LOUISE Anne. 6 rooms, 3 or 4 bedrooms. Redecorated, pest controlled.
CORNER Gilbert at Warren, W. M. New 3 bedroom brick. Built-in range, refrigerator, year 'round air conditioning.
505 STUBBS. 6 rooms, 3 bedrooms, 1½ baths, remodeled kitchen. Attic fan, floor furnaces. $100 per month or for sale.
L. K. BREARD, FA 2-8221

3 BEDROOM, 1½ bath brick. 123 Lisa Lane, W. M. $90 mo. FA 5-3757.

FOR LEASE: Beautiful place! 3 bedroom, 2 bath home, just redecorated. To small family or adults. $120 a month. 105 Vernon, Monroe. Ph. FA 2-0270.

406 WALTERS, W.M. Beautiful 3 bedroom brick. 2 baths, built-ins, paneled kitchen and dining. $85. mo.
200 JERRY, W.M. 2 bedroom home. $45 mo.
OUIDA, W.M. (2) 3 rooms and baths. $30 and $35 month.
LORRIS PETTIT, FA 2-4105, FA 2-2704

SOUTHSIDE 5 room house, plumbed for washer. $45. FA 2-1268.

3 BEDROOM unfurnished house. 7223 DeSiard St. Phone 325-0122.

MOVING? Use "Sanitized" vans. Call Dixie Moving & Storage, Inc. FA 3-9161.

5 ROOM house. Centrally heated, air conditioned. Adults only. 634 Lakeshore Dr. $85. Ph. 373-0452, FA 5-3762.

3 BEDROOM older home, large, close to downtown West Monroe, Crosley School, corner lot. $65; 7 bedroom 2 story, 2 bath, large garage, carport, ceiling fan, Louisville Ave. $85. FA 2-3331.

3 BEDROOM house, Northside. Just been redecorated. FA 2-7692 after 5 p.m.

3 BEDROOMS, central heat, plumbed for washer. 303 Riverbend W.M. 322-0887.

AVAILABLE December 15, 3 bedroom, 1 bath home, 1613 Trenton, W. M. Ph. Guerriero, FA 2-0446, 323-5292.

740 OLIVE, W.M. 2 bedrooms, 1 small child accepted. FA 3-0770.

FOR SALE or lease ... 1421 Forsythe. Nice 3 bedroom. Reduced $108. to $100 mo. Very small equity.
FOR SALE or lease ... 1909 Forsythe. 3 bedroom brick. 1½ baths. $103. mo. Very small equity.
NICE 3 bedroom brick, like new. 103 Dillingham Dr. $90. mo.
TROY & NICHOLS, OFFICE, FA 5-2625

NEAR Lexington School 3 bedrooms. $90 month. 606 Eason Place. FA 5-0284.

2903 JERSEY ST., W. M. Nice brick home, 1½ baths, 3 bedrooms, living room, dining room, paneled kitchen, disposal, double sink. Carport. Attic fan, central heating. $110 a month. References.
FRANCIS Place, near Lexington School. Nice 3 bedroom, 2 bath home. Living room, utility with washer and dryer connections, attic fan, central heating. 2 air conditioning units, drapes. Block from the bus line, block from the school. References. $135 a month.
3 BEDROOM, 2 bath brick home. Cone St., off Pinecrest Road, W.M. Large tree-studded lot in a beautiful neighborhood. $100 a month.
NORTH MONROE. Brick home, 2-story, 4 bedrooms, 2 baths, built-in kitchen. $165 month.
MASONIC, near the college. Corner lot, trees. Living room, fireplace, dining area, kitchen and breakfast area, Formica cabinet tops, 2 bedrooms, and bath. $80.
Irene Reid, FA 3-1679

908 DOWNEY LANE, 3 bedrooms, 2 baths, living room, dining room, kitchen, Newly redecorated. W. C. Staab FA 5-5892.

(66) Rooms Without Board

GENTLEMAN, 2 quiet bedrooms, convenient bath, private home. FA 2-0189.

CLEAN ROOM, pvt. entrance, adjoins bath, gentleman. FA 2-0693, FA 3-6497.

NICE bedroom joining bath. Private entrance. Reasonable. FA 2-2392.

ROOM AND BOARD. 2900 South Grand. Ph. 322-0969

NEAR College, new home, all privileges, with couple. FA 3-7692, FA 2-5012.

BEDROOM, private entrance, adjoins bath. $6 per week. 303 Vernon, W.M.

NICE bedroom, pvt. home, kitchen privileges. 323-8331.

2 NICE ROOMS adjoining bath, private entrance. FA 5-7646.

BEDROOM with private bath and entrance. 325-6118.

AIR CONDITIONED bedrooms, TV, phone, shower. $7 wk. Gentlemen. FA 2-5628

(67) Business Places

BIG Star on Hwy. 80, fully equipped. Free Rent until Jan. 1st. FA 3-5787.

FOR LEASE. Dicks' Bar on the Jonesboro Rd., W.M. FA 2-5628.

FOR RENT. 30x135 ft. building. 304 Trenton St., W.M. Ph. FA 2-0691.

FOR LEASE in McGuire Shopping Center, W. M. Lovely store building, air conditioned. Ph. Irene Reid FA 3-1679.

FOR LEASE. Foot of new bridge West Monroe. Ideal store building. Air conditioning available. $150 month. Ph. Irene Reid, FA 3-1679.

GARAGE OR SHOP
LARGE cinder block building, ideal garage or shop. 114 Powell. FA 3-9423

FOR LEASE. Large building. 507 Washington St. Display area front, private offices. Ph. Guerriero, FA 3-6236.

800 JACKSON ST. Brick building, up to 7,000 sq. feet floor space. Available January 1st. Reasonable rent. FA 2-2930 or FA 3-2577.

WILL BUILD TO SUIT TENANT
50 x 120 Ft. Lot. 508 No. 16th St. 2 blocks off Louisville Ave. in front of Searstown. FA 3-8518.

"LIST WITH THE LEADER"
LOUISVILLE Ave. Store and office building. 1500 sq. ft., air conditioned. (142).
FOR lease. N. 4th. Lot 100x300. (147).
FOR lease. 19th St. Corner lot. Will build to suit tenant. (153)
FOR lease. Jackson St., close in. Lot 90x150 with store building. Good parking. Ideal for furniture, appliance store, etc. (173)
WALNUT St. 5000 sq. ft. warehouse, office space. Sprinkler system, truck height loading, IC railroad sidetrack. $175 a month. (123).
CUTLER
REALTY—REALTOR—OFFICE FA 5-9611

(68) Offices & Desk Room

FOR lease. Office space just off Cypress, W.M. By appointment. Ph. Guerriero, FA 2-0446 or 323-5292.

REAL ESTATE FOR RENT

(68) Offices & Desk Room

MODERN office, large, roomy, utilities pd. Parking, ans. service. FA 2-0604.

NEW AIR conditioned offices under construction. Rent reasonable. Call Dr. Moncrief, FA 2-3614.

LOUISVILLE
BUSINESS CENTER
Office Space — FA 2-8668

"LIST WITH THE LEADER"
FOR lease. Jackson St. Upstairs offices. (141)
FOR LEASE. Walnut St. 16 separate offices. Air conditioned. $75. (35)
CUTLER
REALTY—REALTOR—DIAL FA 5-9611

REAL ESTATE FOR SALE

(73) Business Property

COMMERCIAL AND INVESTMENT PROPERTIES BOUGHT, SOLD, LEASED
H. L. ROSENHEIN, Realtor
2400 Louisville Ave. Ph. FA 2-8668

FOR SALE. KOPPER KETTLE, Trenton St., W.M., apply in person.

AN EXCELLENT Interstate 20 and Stella St., W. M. interchange location. 304 Ft. on North 5th St. extending from Stella St. to Mill St. Best interchange location in the Twin Cities. An excellent investment.
TERECE
SALLEY
REALTOR, OFFICE FA 2-8931, FA 3-3854

Excellent
Business Location
One-half of city block with full block frontage on Cypress St., W.M.
BUTLER
REAL ESTATE
Dial FA 3-1341 days
FA 2-2488 or FA 3-4905 nights

Excellent Commercial Buy
½ BLOCK Off Louisville. 155x300 ft. lot facing on 3 streets with 30x100 ft. metal brick front building. Consists of 2 air conditioned, centrally heated offices plus 85x130 ft. warehouse.
BETTER BUYS
REALTY CO.
FRANCES JACOLA, REALTOR
FA 5-6541 or FA 2-1349

Dealing Exclusively
In Leasing, Rental and Sales Of Commercial Property
GILBERT FAULK
Commercial Realtor With
Faulk & Foster, Realtors FA 5-4556

FOR SALE
4-UNIT APARTMENT BUILDING
Northside Monroe, near Georgia Tucker School — PRICED TO SELL.
E. A. PORTER REALTY
SINCE 1928
303 Arkansas 325-2826

HAVE AN
IDLE NESTEGG?
Looking for a money-making investment? We have it in this
• 21-UNIT MOTEL
• WASHATERIA
• GROCERY STORE
• SERVICE STATION
Fully equipped on a large plot near W.M. at intersection of Hwy. 80 and I-20 adjacent of truck stops. Unlimited profit potential. Call
BUTLER
REAL ESTATE
P. O. BOX 345, W.M.
Dial FA 3-1341

"LIST WITH THE LEADER"
HWY. 165, south. Lot with 400 ft. front age Railroad siding. $5000. (38)
SOUTH Grand. 2-story brick building for offices or store. (146)
JONESBORO Rd., W.M. 150 ft. corner on new highway. (149)
DeSIARD Road. 190x300 ft., opposite college. (151)
FOR sale or lease. 435 ft. lot, railroad siding. (152)
ARKANSAS Ave. Lot 60x143 with 5 room home. (159)
1114 WOOD, Monroe. 100x147 ft. lot with older home. (99)
ESTABLISHED dry cleaning business. Includes 6 Hoffman presses, wet washer and cleaner equipment, cash register, tailor sewing machine. On DeSiard St. Priced right to sell! (163)
FOR SALE or lease. DeSiard Road. 150 ft. frontage by 100 ft. deep. (133)
PLUM and South 2nd. 150 ft. corner. (12)
ARKANSAS Ave. Corner lot 128x115 ft. with 3 houses. (145)
TRENTON W.M. Large corner lot. Ideal for apartment building. (140)
CORNER Lot 197 ft. North 7th, W.M. (135)
JUST OFF I-20 access. Large lot (90 per cent of city block). Suitable for shopping center or large company. Facing 3 streets. (139)
PLUM St. Lot 120x200. (133)
HICKORY. 2 lots, 100x146 ft. each. (126)
CUTLER
REALTY—REALTOR—DIAL FA 5-9611

OLD ESTABLISHED business. Good for any type business. Cannon's Hardware on Powell Ave., one block from DeSiard. Lot 100 x 150.

Maxwell Realty, FA 3-1819

GOTTA SELL! Hollywood Restaurant, N. 4th, and Hudson Lane. All fixtures, equipment. Make Offer. JACK FLUCK REALTY, FA 5-1869; FA 3-9932.

(74) Farms & Acreage

2 ACRES. Lakewood Acres, 195 ft. Arkansas Rd., W.M. $3,000.

F. O. SEYMOUR
MANAGER
LESTER SEYMOUR REALTY CO.
FA 5-4121 or FA 2-3139

30 WOODED ACRES on highway 80 near Cheneire and I-20 interchange.
TERECE
SALLEY
REALTOR OFFICE FA 2-8931, FA 3-9598
TERECE SALLEY, FA 3-2834
LYNN BARNETT, FA 3-6467

109 ACRES with 53 acres open, 18.3 acres of cotton, 8 acres feed grain (corn base), with livable 7 room house. Caldwell Parish, Bouef River. $23,500.
Dopson Builders & Realty
Monroe, Ph. 322-6256
Rayville, Ph. 728-2098

3 ACRES on Roland Road. Water, gas and electricity. Covered with trees. Road to be blacktopped soon. Can be financed. Ph. FA 5-7178 days; nights FA 5-3746 or FA 5-1861.

FARM LOANS — farm appraisals. For delta and pinelands that produce, call
Hershel Sullivan
REAL ESTATE BROKER FA 5-0167

FOR THE BEST BUYS IN LAND SEE YOUR LAND MAN
ROY E. LEE
REAL ESTATE BROKER FA 3-7523

JACK L. SMITH
PRESENTS
FOR COLORED
USE YOUR
G. I. LOAN NOW
NO MONEY DOWN
Just call — we handle it all! These homes are in select area, near schools, shopping center.
604 SOUTH 13TH
EASY TO LIVE IN ... much to enjoy! Under construction, still time to choose colors. 3 bedrooms, kitchen with Formica topped cabinets, ventahood, tile bath, lots of closets.
601 SOUTH 3RD
NOT A SMUDGE or a fingerprint to mar its beauty! This home has 3 bedrooms, kitchen with mahogany cabinets with Formica tops, ventahood, washer connections. Fully insulated. Plus attic fan, panel ray heating, carport, and storage. On large lot.
607 SOUTH 13TH
YOUR BUDGET WILL SAY "BUY IT"! And it's a lot of home for the money! Like new, large 3 bedroom home. Built-in bunk beds in one bedroom, attic fan, Formica topped cabinets, vented hood. Central heating. Lot 60x150 ft.
705 SOUTH 9TH
COMFORTABLE AS AN OLD SHOE, but it's just like new! 2 bedrooms, kitchen with Formica topped cabinets, breakfast bar, ventahood, washer plumbing. Attic fan. Carport and storage.
JACK L. SMITH
AND COMPANY, INC.
REALTORS 1214 North 18th
FA 5-6331 or FA 5-8532

REAL ESTATE FOR SALE

(74) Farms & Acreage

16 ACRES, containing house, corner of Good Hope and 40 Oaks Roads, W.M. GUERRIERO REALTOR
Office FA 2-0446; after 5 FA 2-8905

23 ACRES on Hwy. 15 West, good timber, pond, barn. $350 acre. FA 5-2355

WE BUY
AND SELL
Farm and wooded land. 40 acres and up. Farm loans.
KINNEY REALTY
FA 5-9906

ACREAGE FOR SALE
Call
TRANS DELTA
REALTY & LAND CO.
WE buy any size Farm. Delta Farms available from 100 — 15,000 acres of improved and unimproved land.
Harold Sellers, Mgr.
Office: 104
Louisville Business Center
325-7184 373-1495

"LIST WITH THE LEADER"
20 ACRES, on bayou. $60,000. (150)
ACREAGE tracts on Love Road. 10 per cent down. (180)
CUTLER
REALTY—REALTOR—OFFICE FA 5-9611

CASH for cheap acreage anywhere in Northeast La. Give location and price. Write Box 1127, News-Star—World.

70 ACRES Woodland 3 miles from Chatham on gravel road, some good timber, running stream, ½ minerals, $100 per acre.
20 ACRES, 3 miles west of Crowville on gravel road, ½ minerals. $85 per acre.
90 ACRES on gravel, near Eros, partly open and fenced. Old house, barn and other out buildings. $100 per acre.
294 ACRES riverbottom woodland on West side, 16 miles out, 3.4 mile front on graded road. Ideal for hunting fishing and grazing. $85 per acre. Terms.
PAUL TUCKER
SELLS FARMS Ph. 323-7164

218 ACRES
1½ miles south of I-20 Highway 80 intersection at Calhoun, at Forksville Road.
Fenced and cross fenced with creosote posts. 4-strand barbed wire. Improved pasture, part of which having Bahia grass planted. Approximately 2 acre lake, 1 tenant house. Call
BUTLER
REAL ESTATE
P. O. BOX 345, W.M.
Office FA 3-1341
Nights and Sundays
Bernon Butler, FA 2-2488
Joe Ford, FA 3-4905

Irene Reid, Realtor
96 ACRES
12 MILES FROM new highway bridge. W.M. Consists of tenant house, 3 bedrooms, also a modern summer home with kitchen and bath. Chicken raising houses, barn. Pond. 17 acres in cultivation, all under fence. Good sandy loam, rolling and hilly, lots of trees. Lights, gas, pump, good water. Known as the "Tree Farm". This is a most desirable "hideaway place" and close enough for you to enjoy. Call us for information.
57 ACRES
JUST off Highway 165.
20 ACRE SUBDIVISION
FACING McMillian Road, just down the street from new Glenwood Hospital. Very restricted. Call us for further information.
Build Your Dream Home
On These
5 Beautiful Acres
12 MILES from the bridge, off Arkansas Road, W.M. Picturesque wooded area, high and dry. Only $3000, 20 per cent down, balance on easy terms.
Irene Reid
REALTOR—OWNER I & S REALTY, Inc.
FA 5-4373 or FA 3-1679
AND FA 5-4374
IRENE REID, FA 3-1679
JUANITA DAIGLE, FA 5-5058
EDITH YARBROUGH, FA 2-6480
THELMA BYRD, FA 2-1578

(75) Houses

PRESTIGE? CHECK MARK!
LOCATION? W.M. Suburban, across from new Jr. High on Ellen Dr. This 4 bedroom brick has 2 tile baths, living room with fireplace, double carport, den large enough to live in. Central heat and air. Vacant, move in now! Sacrifice price and easy to buy!
BEN F. GOZA, REALTOR
DIAL FA 3-5043

CASH BUYER
ASSUME 4½ per cent loan. $55.50 payments. Must Have Money. WOMACK, FA 3-2770.

Colored Veterans
I HAVE helped hundreds and will help you get your own home! Have a few homes available now—ready to move in! Call Mr. Odis, days FA 5-6331, nights FA 5-8532.

SUBURBAN BRICK HOME. 3 bedrooms, 2 tile baths, central heating, air conditioned. Shown by appointment. Call Mrs. Louise Kendall, 396-2516.

Ouachita Construction Co.
We Custom Build, your plans or ours
JERRY WOMACK, MGR. FA 3-2770
DILLINGHAM Dr. Brick. 3 bedrooms, 2 baths, kitchen-family room, built ins. Public water and sewerage. Office FA 3-0795; nights FA 5-2015

OWNER TRANSFERRED. 3 bedroom brick, 16 x 20 screened patio, corner lot, 2 blocks from OPHS. $800 less than original cost. FA 2-0917.

BY OWNER, NORTHSIDE, near Lexington School, 3 bedrooms, 1½ baths, carpeted living room, drapes, central heat. FA 5-8589.

NORTHSIDE Monroe and W. Monroe. Brick, 3 bedrooms, 1 full baths.
CARSON HOMES
LOYD FOX, BUILDER FA 2-0121

New 3 Bedroom Brick Hon
Off White's Ferry Rd. Near D'Ar.
Phone FA 2-09

NORTH MONROE SUB. 3 bedroom brick home, built-ins. Double carport, den, built ins. 70 ft. Redwood fenced lot. Will sacrifice $4500. equity, leaving Men roe. FA 2-1842.

LOOKING FOR A HOME on Southside with NOTHING DOWN? Payments lower than $48. mo.? Completely remodeled inside and out? CALL, FA 3-9705, FA 2-0228; FA 2-7446.

HOUSES FOR SALE
TO BE MOVED
LUMBER, concrete blocks, steel windows and steel bar joists. FA 3-3772.

MODERN 3 bedroom home, 1½ acre, 6 mi. from Monroe, blacktop road, plenty of shade trees, chain link fence, natural gas. Soft water. For sale or trade for cattle. 325-6600.

TO BE MOVED
4 BEDROOM, 2 baths, for sale by receivers of Lee Quality Homes. Cash or terms arranged. Write Box 1195, News-Star — World, giving name, address, and phone number. May be seen Hwy. 80 East, next to the Twin City Shopping Center.

UNDER CONSTRUCTION. 3 bedroom Brick. Double carport. College area.
HOLMES CONSTRUCTION
FA 3-5021 FA 2-2519

BRADFORD BUILT HOMES
Custom built, your plans or ours.
Days FA 5-3396, nights FA 5-5352

609 RIVERBEND, West Monroe. 2 Bedrooms. All newly re-decorated.
LESTER CARR
FA 3-0596 W. C. Griffith FA 3-9573

BUYING - REMODELING? See,
First Federal Savings & Loan
128 South Grand FA 5-7361

109 S. RIVERBEND, W.M.
ALREADY financed — pay small equity and assume loan! No red tape, 2-year-old 3 bedroom brick home with carport and storage room. On corner lot.
Thames & Hartness
Office: 701 North 7th, West Monroe
Ph. FA 5-6327 Days
Nights FA 3-9907, FA 5-1861, FA 5-3746

WANT A DEAL!
SOUTHSIDE PRICE TO SELL
A LOVELY colonial brick home with 3 bedrooms, 1½ tile baths, large family room with built-ins. Tons of cabinets PLUS carport and storage. Financed to suit you. WILL TRADE. FA 3-2770.

STAR GAZER
By CLAY R. POLLAN

Your Daily Activity Guide According to the Stars.

To develop message for Sunday, read words corresponding to numbers of your Zodiac birth sign.

1 Today	31 Transactions	61 A
2 Don't	32 To	62 Letters
3 Wonderful	33 Hold	63 As
4 Pay	34 At	64 New
5 Beneficial	35 With	65 Your
6 Concentrate	36 Up	66 End
7 There's	37 Of	67 Control
8 Rely	38 To	68 Way
9 Keep	39 Fiction	69 Activities
10 Conclude	40 And	70 Trends
11 Don't	41 Be	71 Today
12 Crowd	42 Preparatory	72 Of
13 Should	43 Get	73 Of
14 For	44 Intuition	74 Well
15 On	45 Persons	75 Things
16 Your	46 Your	76 As
17 Your	47 Too	77 Facts
18 Financial	48 Looking	78 Firmly
19 Some	49 Hand	79 Force
20 Friendship	50 On	80 Important
21 Expect	51 To	81 In
22 On	52 Sympathies	82 Good
23 Schedule	53 Writing	83 Visiting
24 Danger	54 Up	84 Your
25 Tasks	55 Result	85 Places
26 Wind	56 In	86 Issues
27 Respects	57 Under	87 Friends
28 Emotions	58 Many	88 Note
29 Reading	59 Tacky	89 Efforts
30 Can	60 Don't	90 Everything

ARIES MAR. 22 – APR. 20: 4-16-27-38 45-56-80-85
TAURUS APR. 21 – MAY 21: 5-14-29-39 53-62-83-87
GEMINI MAY 22 – JUNE 22: 8-22-44-63 74-76-77
CANCER JUNE 23 – JULY 23: 7-19-24-37 48-59-71
LEO JULY 24 – AUG. 23: 2-12-23-35 47-58-69
VIRGO AUG. 24 – SEPT. 22: 3-20-30-41 55-72-84-89
LIBRA SEPT. 23 – OCT. 23: 33-54-65-66 73-75-78
SCORPIO OCT. 24 – NOV. 22: 6-15-25-34 49-60-79-86
SAGITTARIUS NOV. 23 – DEC. 22: 10-18-31-42 51-64-70
CAPRICORN DEC. 23 – JAN. 20: 9-17-28-40 52-57-67
AQUARIUS JAN. 21 – FEB. 19: 1-13-26-36 50-61-82-88
PISCES FEB. 20 – MAR. 21: 11-21-32-43 46-68-81-90

Good Adverse Neutral 12/8

REAL ESTATE FOR SALE

(75)—Houses

BY OWNER, 2¼ acres with 5 room house 1 mile from city limits on Ark. Road, W. M., 322-7489.

SOUTHSIDE. 3 bedroom, 2 bath brick. Built-ins. NO DOWN PAYMENT. $66.87 a month. Ph. Cutler Realty, FA 5-8737.

HIGHLAND PARK
CONSTRUCTION CO.
Will build to your plans or ours
"BUY A HOME FIRST"
M. L. SILMAN DIAL FA 5-5597

ELMWOOD, W.M.
FOREST PARK SUB
PLEASING to look at, delightful to own is this new brick home under construction. Situated on a large corner lot, this home boasts foyer, 3 bedrooms, 2 full ceramic baths, large living room-dining area combination, separate breakfast room. Double carport. See it today ... it's newly completed and ready to move in!
THAMES &
HARTNESS
Office: 701 North 7th, West Monroe
Ph. FA 5-6327 Days
Nights FA 3-9907, FA 5-1861, FA 5-3746

NEW 3 bedroom brick home at 2313 Bienville. 2 full baths with dressing tables, kitchen with built-ins and family room. Call Leonard Taylor, FA 3-3513 or FA 5-1119.

NORTHSIDE, Spencer Ave. 3 bedroom brick. $14,000. Notes $80.54 per month. $450 down. Ph. 325-8293 or FA 5-6781.

SACRIFICE by owner. Equity in house on Southside. Houseful of practically new furniture. 322-7792.

"LIST WITH THE LEADER"
LEE AVE. Remodeled, large home. 3 bedrooms (14x15, 10x13, 14x15), living room 20x14, dining room 12x13.) Hardwood floors $8000. Make your own deal on down payment — Owner leaving town. (47).
LONG ST., W.M. Brick and frame home on 75x130 ft. lot 1110 sq. ft. of living area. 2 bedrooms 12x12, 12x17, double closets, living room 12x16, dining room 12x15, kitchen with lots of cabinets. Hardwood floors, attic fan, blinds, dryer connections. Garage. Priced AT ONLY $8650. Owner will work out any reasonable kind of deal to good credit. (49).
CUTLER
REALTY—REALTOR—DIAL FA 5-9611

NEAR GLENWOOD
$8,700.
BUYS THIS NICE 2 bedroom home on 100 x 140 lot. Pine paneled kitchen with stove and dishwasher. 2½ tons air conditioning and drapes included.
$300 DOWN—NO CLOSING
FREEDA MICKEL
REALTOR FA 3-8858

"LIST WITH THE LEADER"
DILLINGHAM Dr. Reduced. Any kind of deal on this one or will trade! Owner must sell IMMEDIATELY! Distinctive brick design, 3 large bedrooms, 2 ceramic baths, spacious living room, 24x14 kitchen-family room with 40 ft. of beautiful mahogany cabinets, built-in Hardwick oven and range. Centrally heated, attic fan. Carport, storage room. Large lot. Every city convenience including public water and sewerage system. (90).
TRAVIS, W.M. Near W.M. High School! Front porch 16x5, living room 18x13, fireplace, 14x12 kitchen with fir cabinets, utility, 2 bedrooms carpeted. Very low assumption, payments only $64.50. (101).
CUTLER
REALTY—REALTOR—DIAL FA 5-9611

WE HAVE KEYS
To All FHA homes. Let us help you find the home to suit YOUR family ... with
NO DOWN
PAYMENT
Call Today ...
BUTLER
REAL ESTATE
Dial FA 3-1341
Nights FA 3-4905, FA 2-2488

"LIST WITH THE LEADER"
BASTROP Dr. 3 bedroom brick. Built-ins, knotty pine cabinets. 100x150 lot. (92)
NORTH 7th, W.M. Completely remodeled 3 bedroom home. 12x16 living room, 12x20 kitchen-dining area, snack bar. Hardwood floors. Across from golf course. Only $10,000. Low down payment. (34)
CUTLER
REALTY—REALTOR—DIAL FA 5-9611

Irene Reid, Realtor
INVEST
In Well-Located
Revenue Property
7 APARTMENTS; completely furnished. North Monroe, near Forsythe Ave., 1 block from the bus. Corner lot. Will pay out in less than 10 years. All in excellent condition. Mostly individual buildings. If you are looking for a good investment, a good business, choice properties at a reasonable figure, here it is! Consists of 1 and 2 bedrooms, living room, dining, kitchen, bath. Large 2-story duplex, 1-story duplex, single 5 room house, 2 garage apartments, 8 garages. An independent living for yourself in this investment. Call us for further information.
NICELY FURNISHED
DUPLEX, W.M.
ON CORNER lot within a few blocks of the school, grocery store and new Highway 1-20 bridge. Consists of living room, dining area, 2 bedrooms, kitchen, utility, bath. Lovely hardwood floors, window fans. Paving and sewerage paid. Rented all the time. Revenue $110 a month. Selling for a steal. If you are looking for good revenue property, here it is!
DUPLEX, near Neville, furnished. Only $13,500. Good investment.
INVESTMENT! 4 plex. Furnished apartments, brick. Near Neville school. 10-year pay-out. Rented. Restricted.
Irene Reid
REALTOR—OWNER I & S REALTY, Inc.
FA 5-4373 or FA 3-1679
AND FA 5-4374
IRENE REID, FA 3-1679
JUANITA DAIGLE, FA 5-5058
EDITH YARBROUGH, FA 2-6480
THELMA BYRD, FA 2-1578

REAL ESTATE FOR SALE

(75) Houses

MONROE
1413 S. 10TH, 3 bedroom, $8,600.
2320 SAUVELLE, 3 bedrooms, 2 baths. $14,750.
2306 DeBASTROP DR. 3 bedroom, $12,500.
WEST MONROE
708 S. 3rd. 3 bedroom, 1½ baths. $9,000.
MRS. LILLIAN DAVIS
REALTOR FA 2-8422

"LIST WITH THE LEADER"
TREASURE Island. Very low down payment. Brick home, centrally air conditioned and heated. 3 bedrooms—13x12 with 2 double closets, 15x13 with walk-in closet, 15x13 with double closet, 2 ceramic baths, built-in dressing table. Living room 18x16, formal dining room 15x15, kitchen 12x15, with 50 ft. of birch cabinets, utility with washer and dryer connections. Double carport. (100).
GRAYSON, W.M. Brick home, 1500 sq. ft. of living area! 3 large bedrooms, 2 ceramic baths, paneled kitchen - family room with built-in oven and range. Central heating, attic fan, washer connections. Carport. Lot 75x185 ft. (69).
CUTLER
REALTY—REALTOR—DIAL FA 5-9611

IMMEDIATE
POSSESSION
NEAR Lexington School. New 2 baths, 3 bedrooms and Den or 4 bedrooms. Carpeted Living Room and Dining Room. Air Conditioned. All electric Kitchen. Corner lot. 100 per cent G.I., FHA, Conventional.
USREY LUMBER CO.
FA 2-7704 FA 2-7833

"LIST WITH THE LEADER"
FREDERICK St., Lexington School area. 2 bedrooms 12x12 each, 14x12 living room, kitchen with 16 ft. of cabinets. Floor furnace, air conditioning unit, attic fan, washer connections, blinds, drapes, tile and hardwood floors. Corner lot. Only $8450! (91)
810 WOOD, W.M. 2 bedroom home. 1½ baths, living room, dining room, den, large kitchen. Panel ray heating, hardwood and tile floors, paneled and sheet-rock walls, acoustical ceilings. Outside storage. Shade trees, cyclone fence (75).
CUTLER
REALTY—REALTOR—DIAL FA 5-9611

PORTER HOUSE
SPECIALS
208 CURVE Drive, Bayou Shores Subdivision. Central heating, central air conditioning, 3 bedroom brick, 12x15 living room, built-in range, birch cabinets. Carport. Fenced area in back yard. Large lot. Very nice. Only $12,600 for quick sale.
STORE Building 20x36 ft. at 1316 Breard. For quick sale, $4000.
E. A. PORTER
REALTY CO.
SINCE 1928
Realtors, 303 Arkansas Ph. 325-2826
Nights or Sundays Call
FA 2-3961 — FA 5-2867

"LIST WITH THE LEADER"
ON THE Bayou, Lakeshore Dr. Price reduced! Centrally air conditioned and heated 3 bedroom home. Carpeted living room, paneled kitchen-dining 13x19 with 21 ft. of cabinets, bath with dressing table. Double carport. Lot 100x300 with pine, fruit, and pecan trees. Private deep well for lawn care. (24).
AVANT and Hwy. 80, W.M. 1½ Acres, large trees, covered 20x12 patio, 2 bedrooms (16x18, 13x13), 18x24 living room, 16x18 dining room, kitchen includes Frigidaire refrigerator, stove, washing machine, front porch. Attic fan, blinds, drapes. Separate 16x24 storage building with ½ bath, sink. Adjoining 2½ acres also available. (7).
CUTLER
REALTY—REALTOR—DIAL FA 5-9611

NO DOWN PAYMENT
1504 SOUTH 10TH ... 3 bedroom ... $8,900 ... $54 per month.
2701 FT. MIRO, 3 bedroom brick ... $12,500 ... $77 per mo.
181 RAY DRIVE, 3 bedroom brick ... $13,000 ... $77 per mo.
MAXWELL REALTY, FA 3-1819

"LIST WITH THE LEADER"
SPENCER St. Across from Lexington School. 5-year-old brick home. 3 bedrooms (14x12, 12x12, 14x12,) double closets, ceramic bath with shower over tub. 18x12 living room, knotty pine paneled kitchen with 24 ft. of knotty pine cabinets, ventahood. Centrally heated, Attic fan, washer and dryer connections. Only $13,500. Low down payment! (76).
NO DOWN payment, Jewel St., W.M. 350 ft. deep lot, big oak trees, Brick home, 14x14 living room, 2 bedrooms, 12x14, 14x16. Panel ray heating. Only $7450. Payments $51.15.
CUTLER
REALTY—REALTOR—DIAL FA 5-9611

ATTENTION:
Doctors, Lawyers,
Executives
This Home Is For You!
JAMAR HEIGHTS
Colonial 2-story Brick
2520 Sq. Ft. Living area
downstairs.
3 extra large bedrooms, 2 full baths, walnut floors in living room and entrance foyer, mahogany paneled den, all built-ins, woodburning fireplace. Beautiful broken quarry tile floors, throughout den, kitchen and front porch. 5 ton central air conditioning. Double carport with extra storage. Landscaped yard, most, cedar fence. This home has many, many other extras. You must see it to appreciate it.
Call for appointment.
LEDOUX REALTY
FA 5-0481
Steve Gibson, FA 5-1301
Bill Ledoux, FA 5-8884

JAMAR HEIGHTS, new antique brick colonial! 1850 sq. ft. of heated area. Carpeted 12x20 living room, 13x16 kitchen with 46 ft. of birch cabinets, built-in oven, range, dishwasher, paneled 14x28 family room-dining area, acoustical ceiling. 3 bedrooms 12x14, 14 x 14, 13x13 (2 have 2 walk-in closets), other bedroom has 1 walk-in closet.) 2 ceramic baths. Centrally air conditioned and heated. Double carport. Lot 85x150, 18x14 patio. (106)
BON AIRE DRIVE. 1287 sq. ft. home on 120x130 ft. lot. 3 bedrooms (11x13, 11x14, 11x17), 14x20 living room, 11x12 dining room, 12x12 kitchen-breakfast room. Double carport. Only $12,000. (55).
CUTLER
REALTY—REALTOR—DIAL FA 5-9611

REAL ESTATE FOR SALE

(75) Houses

FOR SALE or trade, 3 bedroom brick, 5 acres of land. Ph. 396-2515.

No Down Payment
ON
FHA AND VA OWNED
HOME (All locations)
MONROE
CHARMINGDALE, 3 bedroom brick, 2 baths, carport, panel ray heat, built-in oven and range. Vacant and ready to move in. NOTHING DOWN.
RAYVILLE, La. Waldrop Dr. 3 bedroom brick, carport, storage room, 2 tile baths. Venetian blinds, attic fan. Small down payment. Price Reduced.
WEST MONROE
GROSS SUBDIVISION, 3 bedroom brick, 2 ceramic tile bath. Carport and storage room. Central heat, built-in oven and range. NO DOWN PAYMENT. Payments $90 month including taxes and insurance.
HALF BLOCK HIGHLAND SHOPPING CENTER. Large 6 room home. Extra large and completely redecorated. Payments less than $50. mo. including taxes and insurance. No Money Down, only small closing cost.
CHAPPEL FAIR ACRES, extension of McMillan Rd. Beautiful shaded lot. Everything complete. It's a restricted area. Financing available 10 per cent down, balance financed by owner. DRIVE OUT and look it over and call us for information.
E. W. Cruse, Realtor
504 ROSELAWN
FA 3-4412 or FA 2-4966

"LIST WITH THE LEADER"
GORDON AVE. Asbestos siding home. Screened front porch, living room 14x14, kitchen - dining combination, 2 bedrooms. Attic fan, washer connections, hardwood floors, awnings across the front. Fenced back yard. Only $7000! (80).
CARTER, W.M. Lindsay's Countryside Subdivision! 1809 sq. ft. brick 214x167 ft. lot, well landscaped, 15 large trees, cyclone fence. 15x12 living room, kitchen with 32 ft. of knotty pine cabinets. Whirlpool RCA double glass electric range and oven, ventahood, paneled den. 3 bedrooms, 12x10, 14x12, and 13x10. Centrally heated, 4 tons of air conditioning, attic fan, drapes, blinds, washer and dryer connections. (27).
CUTLER
REALTY—REALTOR—DIAL FA 5-9611

WE HAVE
1300 ACRES
Located In Farmerville
on D'Arbonne
CALL FOR INFORMATION
NORTHSIDE, 3 bedroom brick. Only $14,000. $80.84 per mo.
WEST MONROE. Northside 3 bedroom brick. 1½ bath. $13,000. $71.92 per mo.
WEST MONROE. Looking for something really nice. We have 3 bedroom, 2 full baths, large family room, an excellent location. CALL for information.
GORDON AVE. 2 bedroom home $8,000. With low - low - low down payment. $47 per mo.
ASSUMPTION. Southside 2 bedroom, 1 bath home. Less than $5,000. $400 down. $65 per mo.
SOUTH 12TH. 3 bedroom brick. Large family room. Corner lot. $450 down, ready to move in. $85 per mo.
FOR COLORED. New Frontier Subdivision. Just a few left. Lots 125 x 170. $300 each. $15. down, $8.86 per month. Located highway 80 east on Stubbs-McCormick Rd.
WE HAVE FHA KEYS
NOTHING DOWN
ONLY GOOD CREDIT REQUIRED
T. E. GIVENS
H. S. RISER
REALTY
BUY - SELL - DEVELOP
Ph. 325-8293, FA 5-6781 or Ph. 4161 Mangham, La.

"LIST WITH THE LEADER"
ALABAMA ST. Low down payment. Front screened porch 10x40, living room 14x16, kitchen 14x15 with plywood cabinets, 2 bedrooms 12x12, 14x12. Hardwood floors, attic fan, washer and dryer connections, blinds. Outside storage, garage. Corner lot. Large trees. (167).
COLEMAN, W.M. Newly decorated! Front and back porches, 3 bedrooms, living room, dining room, kitchen has natural finish cabinets, inlaid linoleum floor. Extra good closet space including one double. Attic fan, washer and dryer connections, hardwood floors. Lot 60x150, fenced on back, 3 large pecan trees. (95).
CUTLER
REALTY—REALTOR—DIAL FA 5-9611

WE HAVE
50 HOMES
FOR LITTLE or NO DOWN PAYMENT in all price ranges! These homes are brick, brick and frame, and frame construction — with 2 and 3 bedrooms and 1, 1½, and 2 baths in a variety of floor plans. All locations — north, south, east, west, and suburban. Call Realtors, Blanche Bourland, FA 2-9740
Bourland - Bourland
Realtors, Blanche Bourland, FA 2-9740
Russell Bourland, FA 2-9740, FA 3-2019

"LIST WITH THE LEADER"
SOUTH 6TH 3 bedroom, 2 bath home. Carpeted living room 12x18, den 20x14, kitchen-breakfast area. Central heat, 2 air conditioners, attic fan, washer and dryer connections, blinds, drapes. (21).
OFF JONESBORO RD., W.M. 1 acre, large trees. Front porch, 24x16 living room, false fireplace, 20x14 kitchen, 2 bedrooms (16x15, 14x16,) ceramic bath. Attic floored for extra rooms. Panel heating, floor furnace, washer and dryer connections, hardwood floors, some acoustical ceilings. Blinds, drapes. TV-radio-record player combination included. $9900. (87).
CUTLER
REALTY—REALTOR—DIAL FA 5-9611

3610 FORSYTHE
3-YEAR-OLD 3 bedroom, 2 BATH blonde brick pre-tile home! Quarry tile foyer, living room with wood-burning fireplace and terrazzo floors, separate dining room. Built-in oven and range. CHRYSLER CENTRAL AIR CONDITIONING and heating, intercom system, bar in alcove off living room, drapes, TRI-LEVEL CEILINGS, tree-covered lot 100 by approx. 300 ft.
501 ROSELAWN
VACANT! Lovely 3 bedroom, 2 bath home. Carpeting and oak floors, built-in oven, range, dishwasher. Central heating. Garage, store room. Corner lot. Exceptional home or ideal for professional offices.
REDUCED to $4950! Sterlington Rd., 5 mi. from intersection, 5 rooms, bath, all conveniences. Lot 70x210.
407 SPEED. Solid brick, 3 bedrooms, dining room, breakfast room, tile bath, tile floor furnaces. Corner lot 75x150.
305 PINE. Lot 64x143. Large 7 room house. Excellent commercial, $16,800. NO DOWN payment on "Call Your Broker" homes. Have Keys, call today!
Mrs. L. G. Gilliland
REALTOR FA 2-8551 OR FA 2-3770

"LIST WITH THE LEADER"
NO MONEY DOWN, Somerset Dr. Centrally air conditioned and heated brick home in Lakewood Estates! 3 bedrooms, 2 ceramic baths, 18x15 living room, birch paneled 36x14 kitchen-family room with 43 ft. of birch cabinets, built-in electric oven and range, acoustical tile ceilings. Double carport. Large lot. (189).
KENNY LANE, W.M. 2-story home on large lot, big shade trees, fenced across the back. 3 bedrooms, tile bath, Central heating, washer connections, drapes. Basement plumbed for 2nd bath. (46).
CUTLER
REALTY—REALTOR—DIAL FA 5-9611

NEW LISTING
BEAUTIFUL homesite! Lot 252x341.6 (approximately 2 acres), covered with young pine trees, 5 miles from new bridge, W.M., off of Oaks Road. Only $2200, owner will finance.
NEW LISTING
7 ACRES, 15 miles from new bridge, W.M. Fronting 1400 ft. on Hwy. 15. Only $2200. Owner will finance.
CLOSE IN, SOUTHSIDE
HOME and income! Lovely 3 bedroom, 2 bath home with separate dining room, paneled sewing room. Central heating, carpeting, 5½ tons air conditioning. Attic fan. Fenced. Corner lot. Can be used as home with 2 room and bath apartment. On bus line.
ASSUME LOAN
ONLY $7500 for lovely 2 bedroom home. Separate dining room, kitchen - breakfast area. Hardwood floors. Venetian blinds. Payments $74 a month, loan pays out in 11 years. In a quiet lovely W.M. neighborhood, near high school.
LOT ... ONLY $450
OFF WINNSBORO Road. Lovely lot for homesite.
FOR COLORED
RESIDENTIAL lots outside city limits, south. $395 each. Or can buy 1 acre.
Florence C. Caldwell
REALTOR PH. FA 2-9905, 396-2270

REAL ESTATE FOR SALE

(75) Houses

807 JAMAR DR. New brick, 3 bedrooms, 2 baths. Air conditioned.
FRANK C. EASON, Builder
Dial FA 3-3151 or FA 5-0703

116 GLENMAR. Beautiful 7 room home, 3 bedrooms, 2 tile baths and den. Remodeled kitchen, hardwood floors, living room, dining room, hall carpeted. Insulated, sheetrock over shiplap walls. This home is being sacrificed for $21,000. Quick Possession!
SAUVELLE Dr., Forsythe Park Addn. 3 bedrooms, 2 baths. Monthly payments $88.50. Price $14,750.
708 SOUTH 3rd, W. M. 3 bedrooms, 1½ baths, $9000. $54 monthly payments.
318 CIRCLE Dr., W. M. 3 bedrooms, baths, $4000 cash, as is.
214 MORELAND Dr., W. M. 2 bedrooms, $50 per month.
1309 NORTH 6th, W. M. 3 bedroom house. Pretty lot with trees. Very reasonable.
815 NEW Natchitoches Road, W. M. 3 bedrooms, bath. $9000. $54 per month.
301 MARIDALE, W. M. Brick, 4 bedrooms, family room, wood-burning fireplace. Insulated. Only 4 years old. Locally financed. Priced at a great sacrifice.
ER & LK BREARD
REALTORS FA 2-8221
ERNESTINE ROBINSON, FA 3-9289
ELLA MAE KING, FA 2-8953

A Gift For The
ENTIRE FAMILY
New 2 Bedroom Home
VERNON ST. SOUTHSIDE
MONROE. We invite your inspection of this new home. Monthly payments only $52. Call FA 5-3231.

"LIST WITH THE LEADER"
SOUTH 3rd. 3 bedrooms (one paneled), large living room, very large kitchen, back porch. Garage. Large pecan trees. We can deal on this one with good credit! (3).
GEORGIA St. Good revenue property! Small apartment house. 1 kitchen, 1 living room, kitchen, bedroom, bath, 2 side porches. (96).
CUTLER
REALTY—REALTOR—DIAL FA 5-9611

3 BEDROOM
BRICK
House in a wooded area at a sacrifice. Owner has transferred. Assume present loan balance. NO CASH NEEDED. Immediate possession. 214 Bastrop Dr., Monroe.
PHONE 323-3446

"LIST WITH THE LEADER"
NEW LISTING
LAKESHORE Dr. 2600 sq. ft. brick on lot 105x280 with riverside lawn! Carpeted living room 18x26, 16x22 dining room, kitchen-family room 26x12 with 60 ft. of birch cabinets, built-in Tappan oven and range, dishwasher, pantry. 3 carpeted bedrooms (14x16 with 2 double closets, 13x16 with 2 walk-in closets, 12x14 with 3 double closets), 2½ ceramic baths. Central heating and air conditioning, drapes, terrazzo floors, acoustical tile ceilings. Double carport. 10x10 brick office. (166)
NEW LISTING
AMELIE, Forsythe Park. New brick, 1½ story home 16x14, birch paneled 18x15 family room, birch paneled 10x13 kitchen with 21 ft. of cabinets, built-in oven and range. 3 bedrooms (14x14, 10x14, 12x12 with double closets), 2 ceramic baths. Centrally air conditioned and heated. Double carport. (167)
CUTLER
REALTY—REALTOR—DIAL FA 5-9611

121 Jim Walter Homes and lots. $50 down. Near Simsboro and Farmerville. For details call Jim Ledbetter, JIM WALTER CORP. FA 5-4664. Monroe, La.

"LIST WITH THE LEADER"
NEW LISTING
SOUTH 4th. Duplex, completely furnished. One unit has 2 rooms, 2 bedrooms, bath; other unit, 3 rooms, 2 bedrooms, pine paneled den with fireplace, bath. 20 x 10 air conditioned, drapes, blinds, hardwood floors. Carport. Pecan trees. Good revenue. (64)
NEW LISTING
WESTERN AVE., W.M. Large fenced-in lot. Split level brick, living room 34x15 with bookcases, sliding glass doors, kitchen 13x15 with 22 ft. of birch cabinets, built-in Westinghouse oven, range, dishwasher, disposal, 3 carpeted bedrooms (12x12, 10x12, 12x14, double closets), 2 ceramic baths. Central heating and air conditioning, blinds, washer and dryer connections, cedar closet. Porch across back, on record level. Double carport. Fenced in corral and barn. (128)
CUTLER
REALTY—REALTOR—DIAL FA 5-9611

FHA AREA MGR.
CALL US or STOP BY office at 704 Trenton, W. M. for information on sales and rentals of FHA houses.
STACK AGENCY
REALTORS FA 2-6738, FA 3-1035

"LIST WITH THE LEADER"
NEW LISTING
BURROUGHS St. 2 bedrooms 12x12 each, living room 20x14, den 12x12. Hardwood floors, attic fan, washer connections. Carport. Lot 100x150, fence in back. (162)
NEW LISTING
RINBOW Dr., on lake, Lindsay's Countryside Sub. 1600 sq. ft. brick, 3 bedrooms, 12x12, 12x11, 12x12 with double closets, 2 ceramic baths, living room 20x14, kitchen-family room 40x12 with built-in oven and range, dishwasher, disposal. Crane central air conditioning and heating. Double carport. Lot 108x300, large trees. (170)
CUTLER
REALTY—REALTOR—DIAL FA 5-9611

CALL BLAZIER
For information on any listed FHA House.
405 Filhiol, W.M. 3 bedrooms, 18 x 22 living room, dining room. Giant size Cottonwood trees in back yard. $69.25 mo.
1421 South 10th, 3 bedrooms.
HAZEL BLAZIER
Broker, day or night. Ph. FA 2-1261

"LIST WITH THE LEADER"
NEW LISTING
LEE AVE. Front porch 20x30, living room 12x14, dining area, kitchen 11x12 with 20 ft. of cabinets, 3 bedrooms 12x12, 12x14, 11x11. Washer connections. Garage. Large trees. $6250. (134)
NEW LISTING
NORTH Park Village $600 down and assume loan 2-year-old brick, 3 bedrooms 10x11, 11x12, 11x12, ceramic bath, living room, kitchen-dining area with birch cabinets, built-in oven and range. Storage, bar. Central heat, attic fan, blinds, washer connections. Carport. Lot 100x150. (136)
CUTLER
REALTY—REALTOR—DIAL FA 5-9611

3 BEDROOMS, 1½ bath BRICK. Air conditioned. $16,900.
ON THE BAYOU, 3 bedrooms, 2 baths, den, air conditioned.
LEE AVE. 3 bedroom home. $6,100.
BAYOU LANE. 4 bedrooms, 2 baths, den, 1½ baths ... living-dining combination. $300. down.
NORTHSIDE. Milton, 2 bedrooms, den, 1½ bath, patio, air conditioned.
NORTHSIDE. 4 bedrooms, 2 baths. Central air. Only $18,800.
FOR LEASE: Established Cocktail lounge.
600 TO 700 So. 4th, office space. N. 4th St. $150. and $125. Utilities paid.
DeSIARD ST. Established Grocery, 5 room house adjoining grocery. Lot 100x150. Very reasonable.
INDIAN MOUND BLVD. 100 x 175 lot.
DEBORAH DR. 220 x 300 ft. lot.
COMMERCIAL. Auburn Ave. 240 x 150.
JACK FLUCK
REALTY CO.
REALTOR FA 5-1869, FA 3-9932

"LIST WITH THE LEADER"
WESTMINSTER. Owner wants to sell no reasonable offer refused! 2-story home of distinction on landscaped lot 100x150, fenced on one side and in back with pine trees. 3 bedrooms, 2½ baths, 14x19 paneled living room, dining room 13x14, paneled den 17x20, with bookcases and space for fireplace, breakfast room 7x13, kitchen 10x18 with 43 ft. of cabinets, dishwasher, ventahood. Centrally heated and air conditioned, washer and dryer connections, downstairs. Double carport. (56).
ASSUMPTION, $450 cash! North Park Village, Shady Lane. Brick, 3 bedrooms, 1½ ceramic baths, living room 26x15, kitchen-breakfast area 20x10, with 44 ft. of mahogany cabinets, built-in Chambers oven and range. Air conditioned and heated, attic fan, drapes, utility room. Lot 75x150, patio. (45).
LOW Assumption. Gordon Ave. Living room 15x15, kitchen-dining room 15x15, large kitchen with pantry, 2 bedrooms 15x15 each). Hardwood floors, washer connections, drapes. This home needs a few repairs, but some wise buyer will pick this up at the right price and save $$$$! Already financed on 5¼ per cent G.I. loan, payments only $57 including taxes and insurance, with approximately 20 years left on loan. Balance of loan only $6900! (62).
CUTLER
REALTY—REALTOR—DIAL FA 5-9611

REAL ESTATE FOR SALE

(75)—Houses

"LIST WITH THE LEADER"
SOUTH 1st, just off Texas. Large, well-built duplex. Needs some repairs. In estate, owners want to sell — no reasonable offer refused! (179)
BRUCE St. 4-year-old home on 100x175 ft. lot, fenced back yard, trees! 3 bedrooms 13x13, 13x10, 10x10, living room 12x16, kitchen 10x18 with 21 ft. of cabinets. Panel ray heating, hardwood floors, washer connections. Garage. 2 carports. (44)
SOUTH 10th. Brick home convenient to Plum St. Schools. Carpeted living room, kitchen 10x14 with 20 ft. of knotty pine cabinets, built-in oven and range. 3 bedrooms (master bedroom carpeted), ceramic bath. Central heating, attic fan, washer and dryer connections. Carport. (71).
CUTLER
REALTY—REALTOR—DIAL FA 5-9611

EXCELLENT COMMERCIAL PROPERTY just off Louisville. Call Us.
SPACIOUS 3 bedroom home with ... frontage, large bearing Pecan trees.
PLUS 7 room house and 4 room garage apt. Located on Kansas Lane.
(3) LOCATIONS, Southside, close in commercial or residential area.
MRS. W. C. CURRY
FA 3-5878 or FA 5-5626

"LIST WITH THE LEADER"
AUBURN Ave. Brick home, 14x32 carpeted living room, glassed-in, 10x21 kitchen with 34 ft. of cabinets, 3 carpeted bedrooms (10x23, 11x12, 11x12), 1½ baths. Central heating, attic fan, washer connections, drapes. Double carport. Lot 100x150 ft. redwood fenced in back yard. (30).
SUNSHINE Heights, W.M. Brick, 4 bedrooms, 2 ceramic baths, tremendous living and dining room, kitchen with built-in oven and range, snack bar and drop leaf counter. Central heating and air conditioning. Large corner lot, large patio with brick double oven-type barbecue pit. Double carport with separate room and bath — could be used as an apartment or servant's quarters. (70).
CUTLER
REALTY—REALTOR—DIAL FA 5-9611

CORNER N. 4th and Pine. Nice 4 bedroom, 2 bath home. Corner lot. Fine potential. $10,500.
NICE LOT on Pine with large 2-story home. Class 3-B. Business or income property. Lot 72 x 100.
NICE OLDER HOME on N. 2nd just off Louisville Ave. Wonderful potential. Class B-1.
BEAUTIFUL LOT on Balboa Dr. 100x175. $2,750.
FHA HOUSES
UP TO $15,000
NO DOWN PAYMENT
Walker Glenn, Jr.
REAL ESTATE PH. 323-2709

"LIST WITH THE LEADER"
MISSISSIPPI. Only $7500. Screened front porch, carpeted living room 16x12, 14x14 dining room, 2 bedrooms. Washer and dryer connections, Venetian blinds, attic fan. Nice lot, large shade trees. (84).
BAWCOM, W.M. 2-year-old brick on lot 75x210 ft. 3 bedrooms, 1½ ceramic baths, kitchen with built-in oven and range. Central heating, attic fan, drapes, washer and dryer connections. Carport, storage. (40).
CUTLER
REALTY—REALTOR—DIAL FA 5-9611

COLLEGE-$10,000.
CHOICE LOCATION, 2 bedrooms. A Real Deal! Only $62. mo. Large trees on lot.
WOMACK, FA 3-2770

"LIST WITH THE LEADER"
MISSISSIPPI St. Nothing down. 2 bedroom home, 24 ft. of cabinets, breakfast bar, panel ray heat, attic fan, washer connections. $7509. (27).
SHADY OAKS, W.M. 3 bedrooms 12x12, 12x12, 12x14, 12 x 8 living room, knotty pine kitchen with 24 ft. of cabinets, built-in oven and range. Panel ray heating, washer and dryer connections. Carport. Private well. Lot 104x200x144 ft. (149)
CUTLER
REALTY—REALTOR—DIAL FA 5-9611

FOR COLORED. Lovely 2 bedroom home. Only $4,000. See this value!
F. O. SEYMOUR
MANAGER
LESTER SEYMOUR REALTY CO.
FA 5-4121 or FA 2-3139

"LIST WITH THE LEADER"
LOUISE ANNE. Corner lot. 3 bedrooms (14x14 each), living room 14x14, dining room 14x14, kitchen with plywood cabinets, 10x12 front porch. In an estate that must be settled. Out-of-state owners say! "Make offer"! (85).
DRAGO St. W.M. Living room 14x16, dining room 9x15, den 12x26, 2 bedrooms, 12x12, 12x12, utility room, 15x16 with 40 ft. birch cabinets, ceramic tile counters, knotty pine walls. Central heating, air conditioning, attic fan, drapes, blinds. Double carport. Lot 75x145 ft., cyclone fence. (38).
CUTLER
REALTY—REALTOR—DIAL FA 5-9611

FHA-VA Houses
UP TO $15,000
NO DOWN PAYMENT
110 KELLER St., W.M. 2 bedroom, 1 bath home. Lot 75x204. $7500.
203 MORELAND Dr., W.M. 2 bedroom, 1 bath home. Lot 59x150. $7500.
205 GILBERT, W.M. 3 bedroom, 1 bath home. Lot 70x120. $13,350.
210 GARDEN Dr. 2 bedroom, 1 bath home. $66.87 a month.
1203 SOUTH 8th. 3 bedroom, 1 bath home. $47.54 a month.
1721 SOUTH 8th. 3 bedroom, 1 bath home. $70.14 a month.
1707 SOUTH 9th. 3 bedroom, 1 bath home. $64.34 a month.
1413 SOUTH 10th. 3 bedroom, 1 bath home. $51.12 a month.
1402 SOUTH 10th. 3 bedroom, 1 bath home. $51.12 a month.
1508 SOUTH 10th. 3 bedroom, 1 bath home. $51.12 a month.
1417 BASTROP. 3 bedroom, 1 bath home. $48.95 a month.
206 BEASLEY. 3 bedroom, 2 bath home. $87.78 a month.
720 CAMELLIA. 3 bedroom, 1 bath home. $29.45 a month.
206 CLARK. 2 bedroom, 1 bath home. $70.14 a month.
305 CURVE. 3 bedroom, 1½ bath home. $72.92 a month.
1516 DAWNVIEW. 3 bedroom, 1 bath home. $65.38 a month.
218 MONROE Dr. 3 bedroom, 1 bath home. $70.14 a month.
100 PHILLIPS. 3 bedroom, 1 bath home. $43.87 a month.
720 SAUVELLE. 3 bedroom, 2 bath home. $81.68 a month.
1702 SPENCER. 2 bedrooms, den, 1 bath home. $76.08 a month.
803 AUDUBON, W.M. 3 bedroom, 1 bath home. $65.38 a month.
217 CARTER, W.M. 3 bedroom, 1 bath home. $65.38 a month.
318 CIRCLE DR., W.M. 3 bedroom, 1 bath home. Cash, as is. $4000.
234 DUNCAN CIRCLE, W.M. 3 bedroom, 1 bath home. $54.98 a month.
907 EVERGREEN, W.M. 3 bedroom, 1 bath home. $50.53 a month.
208 FORTY OAKS Road, W.M. 3 bedroom, 1½ bath home. $74.31 a month.
208 GROSS, W.M. 3 bedroom, 1 bath home. $65.38 a month.
214 MORELAND, W.M. 2 bedroom, 1 bath home. $43.09 a month.
117 NICHOLS, W.M. 3 bedroom, 1 bath home. $75.49 a month.
102 RIDGEGROVE, W.M. 3 bedroom, 1 bath home. $53.50 a month.
615 RIVERBEND, W.M. 3 bedroom, 1 bath home. $53.50 a month.
410 SANDAL, W.M. 3 bedroom, 1 bath home. $50.53 a month.
105 SEAL, W.M. 3 bedroom, 1 bath home. $47.55 a month.
105 SHERWOOD DR., W.M. 3 bedroom, 1 bath home. $71.33 a month.
116 THOMAS, W.M. 3 bedroom, 1 bath home. $81.43 a month.
124 WESTWOOD, W.M. 3 bedroom, 1 bath home. $69.54 a month.

LOOK! BUY THIS!
No Down Payment
2 big lots, approximately 200 ft. 3 bedroom brick, only 3 years old. Aluminum screens and windows. 16x20 living room, picture window, dining area 14x18, kitchen and family room, Formica cabinet tops, huge pantry, vinyl floors, big utility, ceramic tile bath. Attic fan, wired 220. Paved. 1 block from Shady Grove School. Only $12,800, no other costs. Approximately $80 a month including everything!
Irene Reid
REALTOR—OWNER I & S REALTY, Inc.
FA 5-4373 or FA 3-1679
AND FA 5-4374
IRENE REID, FA 3-1679
JUANITA DAIGLE, FA 5-5058
EDITH YARBROUGH, FA 2-6480
THELMA BYRD, FA 2-1578

"LIST WITH THE LEADER"
NORTH Monroe Sub. Owner ready to deal on this one! Brick, 4 bedrooms, 2 baths, living room 18x14, separate den 15x30 with fireplace, kitchen-dining area 12x25 with built-in oven and range, all stainless steel fixtures. 2 air conditioners, attic fan, Venetian blinds, drapes (valued at $500). Double carport. Large 100x170 ft. lot, large shade trees. (17).
AUSTIN, W.M. Only $9500! Very small down payment. On corner lot with 2 tremendous bedrooms. (68).
CUTLER
REALTY—REALTOR—DIAL FA 5-9611

A DISCARDED molecular model is looked over by Linus Pauling and his wife, Ava Helen, at their home in Pasadena, Calif. They're moving to Santa Barbara, where the two-time Nobel Prize winner (1954 in chemistry, 1962 in peace) will work for the Center for the Study of Democratic Institutions. The controversial scientist and fighter for peace plans to spend most of his time on international affairs. His wife shares his peace activities. (AP Newsfeatures Photo)

Pauling's Second Nobel Prize Caused A Surprise

EDITOR'S NOTE — Right from his youth, Linus Pauling has never been one to follow a routine kind of life. The noted chemistry professor and controversial fighter for disarmament has caused many a raised eyebrow through the years. Now he promises something special in the way of a surprise when he receives his second Nobel prize.

By RALPH DIGHTON
Associated Press Science Writer

PASADENA, Calif. (AP)—Linus Pauling expects the speech he makes in Oslo on Dec. 10 accepting his second Nobel Prize will be something of a shocker.

He won't hint at what he plans to say, has even canceled speaking engagements "so I won't be tempted to let something drop beforehand."

Obviously, the world-known chemistry professor is preparing a surprise.

It would be more of a surprise however, if he weren't.

With Pauling, one of the most controversial — and most honored — figures in modern science, the arched eyebrow has become virtually a symbol.

He looks wide-eyed at the world, and the world frequently looks wide-eyed at him.

Surpriser

Some of Pauling's surprises are calculated for effect. Last year the tall, kind-faced scientist picketed the White House in the afternoon, then attended a dinner there that night.

The dinner, honoring Nobel Prize winners, was virtually a command appearance. Pauling, in picketing his host, was taking advantage of his trip to Washington to publicize a pet cause—disarmament.

The balding, white-haired grandfather of 13 also likes to identify himself with a comic-strip tot who has the same first name.

A stuffed-toy image of cartoonist Charles M. Schulz' precocious little Linus occupies a prominent place atop a cabinet in Pauling's living room — a gift from his wife, Ava Helen.

In Pauling's book and paper-strewn den is a framed original panel signed by Schulz showing little Linus stacking blocks in gravity-defying stairstep fashion.

When Pauling shows it to visitors he reads aloud the kicker: "Linus, you can't do that!" and laughs loudly.

The world has been telling Pauling that all his life, and he keeps on doing what for many others would be impossible.

For years Pauling made a public scourge of himself, demanding that the world's leaders call a halt to nuclear testing. Some of his colleagues shook their heads and murmured that this was a fine dream but impractical.

Swiftness

Then, with almost breathtaking swiftness, the "impossible" happened. More than 100 nations signed an agreement to end nuclear testing except deep in the ground where there would be no radioactive contamination of the atmosphere.

The day the treaty was signed, Pauling, who already had won the 1954 Nobel Prize in chemistry for another "impossible" feat — predicting molecular structures, which improved microscopes later verified—was announced as winner of the 1962 Nobel Prize for Peace.

That came as a surprise even to Pauling. Never before had anyone received two full Nobel prizes. Marie Curie, discoverer of radium, who won the chemistry prize in 1911, had to share an earlier physics prize with two others.

Eight days after the award announcement, last Oct. 18, Pauling did another surprising thing. Instead of resting on his laurels and waiting out retirement at the California Institute of Technology, where he had spent the past 32 years, Pauling quit at the age of 62.

With his $49,465 prize, he apparently felt he could gamble on a new job with the Fund for the Republic's Center for the Study of Democratic Institutions at Santa Barbara, Calif.

The fact that the center, funded by the Ford Foundation, had about used up its original grant, didn't bother him.

Why did he make the switch?

Again, Pauling had what were to him good reasons for the action.

"The award of the Nobel Peace Prize will have the consequence that I shall devote the major part of my time in the field of international affairs," he said, "and I shall be able to carry out this work more effectively in the center than in the instiute."

To this he subsequently added: "I have been assured that at the center I will be free to do some work in medical schools and as you know the institute has no such facilities. For some time I've been wanting to take up residence in a hospital. I'm interested in the molecular basis of a number of diseases, including mental illness.

"If I could live and study in a hospital where records are readily available — there's no telling what new ideas I might get."

Associates say Pauling reaches sometimes startling conclusions because he is a truly free-wheeling thinker.

"Once he gets an idea that ar impossible is possible, he will accept almost any challenge," said one.

This way of thinking has led Pauling to challenge psychiatrists with a theory of his that 80 per cent of all mental illness has a chemical rather than an emotional basis. The only mental ailments not due to the presence or absence of various chemicals in the blood, he believes, are those arising from injury or inherited defects.

"My scientific research I do because I love it. My efforts in international affairs come from a sense of duty," Pauling says.

It was this sense of duty, Pauling says, which caused him to joust with the Senate Internal Security subcommittee in 1960 over his now famous petition signed by more than 11,000 scientists in 49 nations, against nuclear testing.

The subcommittee subpoenaed him and asked him to name those who helped him circulate the petition. He risked going to jail for contempt, but never revealed the names."

Pauling in 1952 was denied a passport by the State Department on the grounds that he was suspected of Communist leanings. He denied this under oath and, after his first Nobel Prize, was issued an unlimited passport.

Pauling gave evidence early in his life that he was not always inclined to follow the popular approach to matters.

In Portland, Ore., where he was born, he left high school without a diploma because he had not taken the right courses.

An honorary diploma was awarded him only last year.

He passed his entrance exams at Oregon State College, however, and was graduated in 1922.

Three years later he won his Ph.D. in chemistry at Caltech and after six years of study abroad returned there as professor of chemistry. He was named head of his department in 1937.

In 1958, he stepped down as department head and resumed his old job as professor.

There were unconfirmed rumors at the time that his methods in opposing nuclear testing—that was the year he unsuccessfully sued the Defense Department and the Atomic Energy Commission in an attempt to block further detonations — had alienated some members of the school's board of regents. But Pauling denied this, saying he wanted to spend less time on administrative matters and more in teaching and research.

"Even those who agree with his objectives," says a friend, "have strongly disagreed with his way of achieving them."

When Pauling leaves Pasadena and the sprawling hilltop home he built on two acres 25 years ago, he plans to turn the property over to his daughter Linda and her husband, Barclay Kamb, who is a professor of geology at Caltech.

At a recent gathering of family and favored students in Pauling's home to celebrate his second Nobel Prize, hand-painted banners were taped on the walls. Among them:

"We knew you when you only had one."

"LP plus AH equals PAX plus 2 Nobels."

The latter translates as: "Linus Pauling plus Ava Helen equals Peace plus 2 Nobel prizes."

Pauling's wife, Ava Helen, white-haired and 60, has taken an active role in his peace work.

But she has been known to emerge from her own book- and paper-littered study muttering: "There's been no peace since

Comedian Gets Eye Treatment

SAN FRANCISCO (AP)—Bob Hope received treatment Friday for the blood clot in his left eye and reacted well.

Children's hospital said the treatment involves use of a strong beam of concentrated light which the comedian's doctor hopes will stop further bleeding. Hope has been troubled with clotting in his left retina for several years, blurring his vision.

"The question of any further treatment will depend on results of the treatment this morning," the hospital said.

Hope still expects to go on his annual Christmas tour entertaining U. S. servicemen overseas.

Spotlight ON THE WORLD
Monroe Morning World

Reds Don't Like Beautiful Things

EDITOR'S NOTE — Much is written about South Viet Nam, but what of the other Viet Nam, the area above the 17th parallel that is ruled by Communists? Westerners rarely get into this area. Here is a report based on the accounts of diplomats and others who have been in North Viet Nam recently.

By MALCOLM W. BROWNE

SAIGON, South Viet Nam (AP) — "Somehow Communists just don't seem to approve of nice things," said a traveler who had passed through the North Vietnamese capital, Hanoi.

"Hanoi is basically one of the most graceful, beautiful cities in Asia, and yet the Communists have somehow managed to make it seem drab and ugly."

Despite acute agricultural problems, no one in Hanoi's 300,000 population seems to be starving. Plenty of fruit and vegetables are on the market stands.

In the cool evening hours crowds stroll the wide, tree-lined boulevards, and young couples sit and talk in Hanoi's parks. If a worker has done all right on his production quota, he may have enough certificates to take his girl to dinner at one of the few state restaurants where well-prepared food is available.

There is little else in the Hanoian's life to lighten the monotony of existence—no bars, cafes or coffee shops. The old French opera house is the National Assembly building.

There's lots of propaganda to read or listen to, of course.

People talk about the war in South Viet Nam, and everyone seems convinced the Communist-led National Liberation Front — Viet Cong — eventually will throw out the "American imperialists."

Many residents seem to have accepted the Communist charges of American atrocities in the south.

Propaganda exhibits range from spy trials to baskets of animals allegedly killed by exposure to the American "poison gas campaign against the southern people."

For the past six months, tribunals in Hanoi have been processing scores of Vietnamese prisoners charged as "American puppet spy commandoes," supposedly infiltrated to organize an anti-Communist guerrilla campaign.

If such a campaign actually had begun in the provinces, there are no symptoms of it in Hanoi.

"But the spy trials are interesting," a foreign observer said. "They seem almost like the U2 spy trial in Moscow. Some officials seem a little embarrassed, having to admit that North Vietnamese defenses are weak enough to permit spies in."

Because of rigid state security and constant police surveillance, few people have any good idea about the capabilities of North Viet Nam's army.

A scheduled parade of mechanized army units through Hanoi was canceled recently. Some observers believe shortages of gasoline and oil are the reason.

The North Vietnamese war machine seems to be riding high, however. Large units are believed still playing a major role in Laos, and the Viet Cong in the south certainly is getting support.

Political problems may lie ahead. President Ho Chi Minh is 73 and reported ailing. His public appearances are rare. No one in North Viet Nam seems anywhere near the stature of the old Bolshevik. "Uncle Ho's" death may create a power struggle.

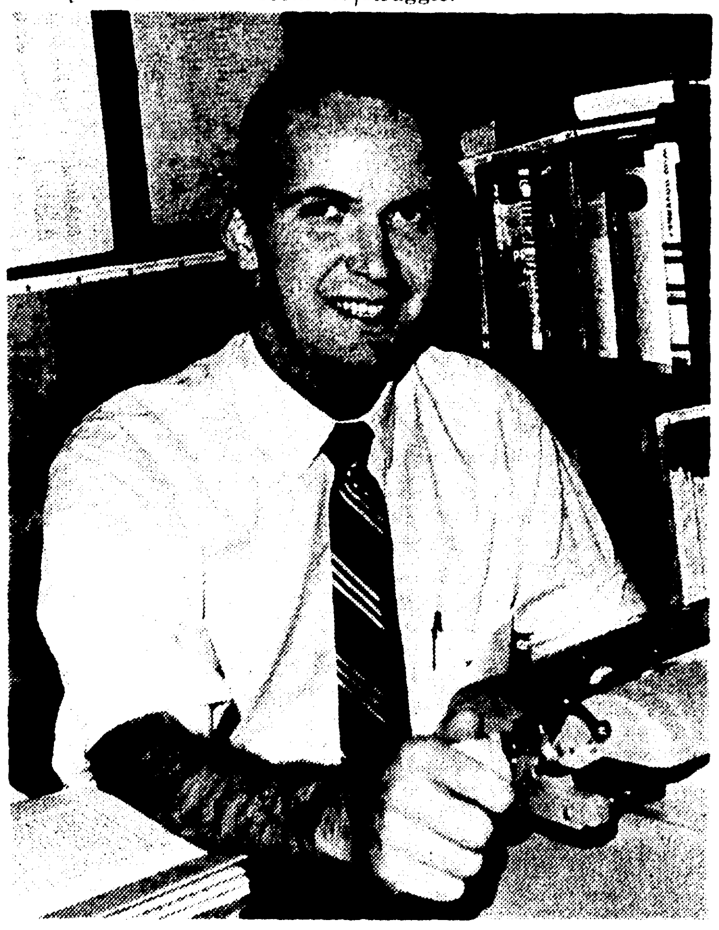

PROVING that not all college professors are Democrats, John H. Kessel works at his desk at Republican National Committee headquarters in Washington. Kessel, who earned a Ph.D. at Columbia University, is on loan to the committee from the University of Washington, where he is a professor. Kessel says that, contrary to the belief that almost all college teachers are in the Democratic ranks, the GOP has a list of 13,000 who are Republicans. (AP Newsfeatures Photo)

Republicans Hold Professor's Job

By ARTHUR EDSON

WASHINGTON (AP) — Republicans are happily convinced that a widely held belief—that most college professors are Democrats—is a political myth.

Appropriately, they produced a live, and lively, egghead to make the announcement: John H. Kessel, who got his Ph.D. at Columbia and is now on loan to the Republican National Committee from the University of Washington.

"I don't know why everyone assumes college teachers are Democrats," Kessel said. "We have the names of 13,000 who are Republicans."

Republicans suppose the belief grew out of Franklin D. Roosevelt's well advertised Brain Trust. Then came Adlai E. Stevenson, with his literary grace, who was thought to be irresistible to intellectuals.

Throughout this period GOP speakers frequently made fun of the professorial theorist who, in their words, never met a payroll.

DISCOVERED

Suddenly, belatedly, Republicans discovered that their rivals had a cerebral hammerlock on the theory that the thinking man thinks Democratic.

One example will show how prevalent this belief is: Clinton Rossiter in his book, "Parties and Politics in America," discusses those who hold high degrees in the sciences, humanities and social studies. And he says confidently: "Such people, most of whom are professors, are strongly Democratic in political preference."

Passing beyond the college campuses, Rossiter says: "The anti-Republican urge would be even stronger among painters, poets, dramatists, musicians, entertainers and others engaged in esthetic or intellectual pursuits."

As a celebrated egghead from Cornell, Rossiter concludes: "The egghead vote in America is not a large one, but for what it is worth it is heavily Democratic."

Republicans concede there is no way to refute this, especially since no one can define an egghead. And despite all the cascading figures, it still is difficult to be precise on how any group votes.

The usual method is to take small samplings and draw large conclusions.

But a unique study has just been completed by Arthur Peterson of Ohio Wesleyan's Arneson Institute of Practical Politics. Registration books were checked name by name to determine the political preferences of the professors in Ohio's 41 major colleges.

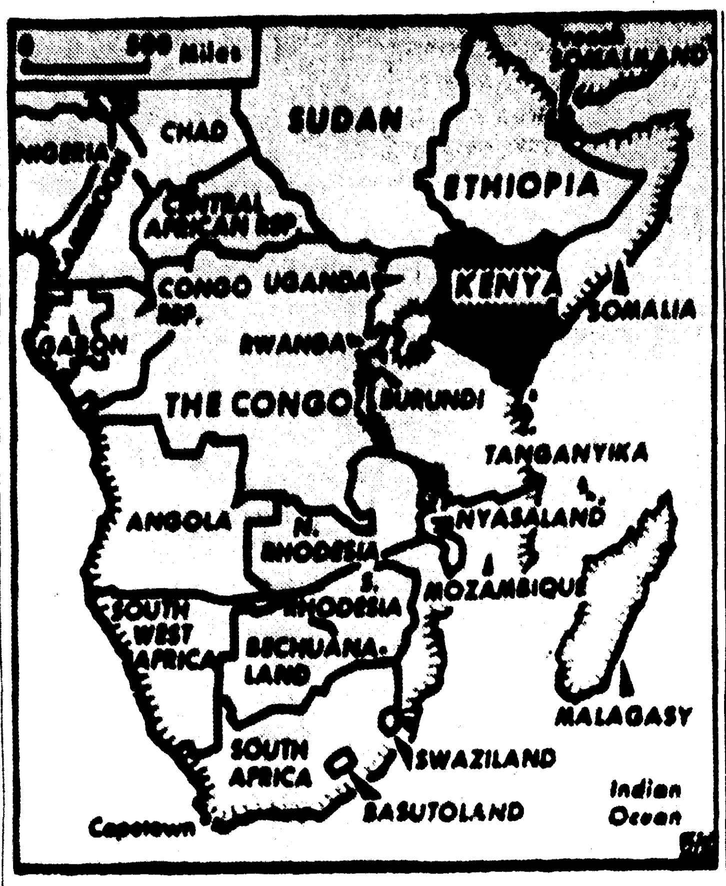

THIS MAP locates Kenya, the African colony of Great Britain, which will receive its independence Dec. 12. (AP Wirephoto Map)

Kenya Freedom Cry Is 'Uhuru'

By ANDREW BOROWIEC

NAIROBI, Kenya (AP) — The password throughout Kenya is "Uhuru" — Freedom — and crowds at mass rallies roar "Harambee"—Let's get going.

For Britain's most prosperous colony in East Africa, uhuru is approaching rapidly. Next Thursday the Union Jack will go down and the black-red-green flag of independent Kenya will rise.

The terror of Mau Mau terrorists and the efficient, tough British repression are virtually forgotten. Kenya is preparing to take independence with dignity and maturity.

Some white settlers are leaving, handsomely reimbursed by the British government for property taken over by the Kenyan authorities. Many others plan to stay, to see how the future shapes up.

With a population of 8½ million, 160,000 of them Asians and 65,000 Europeans, Kenya is perhaps the most sophisticated and modernized of British African possessions.

Its gleaming, orderly capital is virtually unparalleled in Africa, except for South African cities. Its government, which has been running the country for several months, has a score of experts considered of international class.

Yet some serious problems, if permitted to continue without remedy, may disrupt the equilibrium of the new nation.

The foremost is deeply rooted tribalism, the basis of political life.

The Kikuyus and Luos control the Kenya African National Union—KANU—the leading political party. Prime Minister Jomo Kenyatta is a Kikuyu. Oginga Odinga and Tom Mboya, two leading nationalists and ministers, are Luos.

Several score lesser tribes are hostile to the Kikuyus and Luos. If their leaders decide to wage political warfare against the government on the basis of tribal lines, Kenya may be in trouble. The two dominating tribes represent a minority of Kenya's African population.

In the purely political sense the two-party system appears to be waning. Key supporters of the Kenya African Democratic Union — KADU — are leaving its ranks and joining KANU. The KANU domination of the lower house of the parliament—93 against 28—may soon become even more overwhelming.

Independent Kenya will inherit a debt with international organizations of some $190 million. The country's sterling reserves are estimated at $45 million.

The main export commodity, agricultural products, may be cut due to the agricultural reform now being carried out by the Kenya government. The present plan is to buy up most European farms—with Britain's help—and turn them into 16-acre holdings for African families. One area, however, is to remain solely for largescale permanent holdings.

Although some white settlers predict a considerable drop in farm production, Kenya's agricultural experts hope to boost exports 10 per cent by 1970.

A major headache for the government is the rapidly rising population—a problem common to most African nations. Each year there are 70,000 more youths thrown on the labor market, swelling the ranks of Kenya's unemployed population. There is a constant pressure on the educational facilities, with an annual increase of 30,000 school children.

If the present natural increase rate continues, Kenya will have 11 million mouths to feed by 1970.

Internationally, Kenya's main problem is the claims of neighboring Somalia to its northeastern regions. In recent weeks, Somali terrorists have been harassing police and army posts in the turbulent area, forcing the Kenya government to reinforce military garrisons.

Kenya's position is that not an inch of its territory will be given up. Somalia wants to conduct a self-determination vote in the area where 150,000 Somali tribesmen live.

Kenyatta has announced he intends to sign a mutual defense pact with Ethiopia, against which Somalia also has frontier claims. There are indications that the three nations may want to negotiate rather than plunge into a frontier war.

In the meantime, few of these problems seriously worry the nation. The spirit of uhuru is penetrating business circles as as school children and political organizations.

"Uhuru time is formal time," advertises a Nairobi clothing shop. "Buy our medium and dark gray suits for uhuru." Nairobi's three breweries are combining forces to produce a unique beer for independence celebration guests. Kenya's top entertainer, Sal Davis, is rehearsing a new song, "Uhuru of Kenya," which he will sing at ceremonies.

Nazi Past Will Haunt Germans

By HANNS NEUERBOURG

FRANKFURT, Germany (AP)—Memories of the darkest Nazi past will be haunting the German Christmas season this year.

The largest war-crimes trial ever held before a German court opens Dec. 20 for 23 men charged with murder or complicity in the death of millions of prisoners at Auschwitz concentration camp.

The defendants include 22 former SS (Elite Guard) officers and men who helped guard and run this largest of Nazi death factories. Set up in German-occupied Poland, it was designed to exterminate the Jewish people and others proclaimed "unworthy of life" by Adolf Hitler and his henchmen.

The 23rd defendant is a former Auschwitz inmate who won the confidence of his Nazi bosses.

The trial recalls that of Adolf Eichmann, convicted in Israel two years ago and hanged for crimes against the Jews. In Frankfurt, however, the big wheels are missing. One is dead, and the other is believed to be in Latin America.

Richard Baer, last commander of Auschwitz, died last June while awaiting trial. Baer for years lived under an alias as a lumberjack in north Germany. He was finally traced and arrested late in 1960.

The other widely known Auschwitz figure is Joseph Mengele, the camp physician, who "selected" the gas chamber victims. Mengele, part owner of a machinery plant in south Germany, fled to Latin America after the war and acquired Paraguayan citizenship. The Frankfurt prosecutor has offered a $5,000 reward for information leading to his capture.

The top Frankfurt defendant is a former SS captain, Robert Mulka, 68, who was an adjutant to Rudolf Hoess.

Fire May Sweep In SE Asia

BRUNEI TOWN, Borneo (AP)—One year ago a spade-bearded revolutionary who vaguely resembles Lenin triggered an ill-timed, ineptly executed revolt in this oil-rich sultanate.

British troops and tough Gurkhas quickly beat down the flames, but some of the embers were carried to Indonesia. There the fierce fanning of President Sukarno's leftist regime has touched off a bonfire which may sweep across this part of Southeast Asia.

Today Indonesian combat battalions, "volunteer freedom fighters" and terrorists bands face British and Malaysian forces across an 800-mile jungled, mountainous border which splits Borneo island. Seventy-five men have been killed in Sarawak battles with Indonesian-based terrorist bands.

Ironically Brunei has escaped most after effects of the revolt. It has no border with Indonesia and Sukarno's campaign is directed against Malaysia, a federation which Brunei decided not to join. The British territories of Sarawak and North Borneo did and were merged with Singapore into Malaysia.

Little has changed in the 2,226 square-mile British protectorate of Brunei since the revolt touched off by A. M. Azahari.

His short-lived revolt, aimed at seizing control of Brunei and neighboring Sarawak and North Borneo, was supported by many of Brunei's 88,000 inhabitants.

Bereft of leadership and still operating under a state of emergency, Brunei's dissident elements are virtually powerless. British troops, planes and armor are on hand in case of trouble.

A lagging five-year plan is under way, but little has been done to ease the pressures which led to insurgency: too little of the country's bulging treasury finds its way into the people's pockets.

During 1953 the sultanate is taking in an estimated total of $36.7 million in revenue and expending about $21 million.

The difference will join some $300 million invested in gilt-edged securities which return $12 million each year.

By the standards of oil potentates, Sultan Sir Omar Ali Saifuddin lives modestly.

Much political power is wielded by Brunei Shell Petroleum which provides more than half the government's revenue directly through taxes and 37 per cent more indirectly from investments made with past millions.

One heritage of the revolt is a vague awareness among sections of the public that their lives could be better.

Azahari, who spent the entire revolt period in Manila and later took refuge in Indonesia, has been discredited. But the fiery politician's demands for more money, more schools, more hospitals and less foreign domination echo still.

Winnsboro High Honor Student List Reported

WINNSBORO (Special) — S. W. Williamson, Winnsboro High School principal, has announced the honor roll for the second six weeks of the 1963-64 session.

Winnsboro honor students are:

Twelfth grade — Millie Boyett, Linda Cottingham, Ernest Crain, Deidre Cruse, Molly Harris, Jane Lee, Ann Lofton, Ora Mae Martin, Judy Milby, Marion Mixon, Sherryl Short, Tab Singer, Mary Sue Smith, Suzanne Walter, Gay Walter, Jean Watson and Evelyn Wiltshire.

Eleventh grade —Joe Cordill, Leroy Cureington, Jerry Martin, Larry Russell, Billy Snyder, Sandra Coln, Karen Cuny, Kathy Evans, Dorothy Felder, Rosalee Gordy, Frances Guy, Susie Henry, Judy Lee, Faye McVey, Joy Meyer, Patty Jo Roden, Lillian Smith, Sherry Sullivan, Ellen Thomas and Carolyn Womack.

Tenth grade — Edward Davis, Fred Mulhearn, Bill Scriber, Eddie Stephenson, Dale Wells, Sandra Albritton, Pam Brownell, Candy Elrod, Faye Gould, Sylvia Holmes, Faye Jones, Ann Lowe, Martha Lupo, Vicki McCurley, Peggy Mashon, Susan Steven, Mary Frances Svetlecic, Linda Todd and Linda Duplissey.

Ninth grade — Eunice Armstrong, Carmen Bankston, Sandra Blackmon, Pam Griffing, Ruby Henry, Jim Hollis, Janice McCarty, Lee Pankey, Belinda Perkins, Jenny Robertson, Cam Snyder, Larafay Walter, Patsy Ward, Ronnie Winborne, David Johnston, Billy Renfrow, Billy Ross, Joan Ainsworth, Jean Cottingham, Cherie Griffin, Martha Meyer and Ann Priest.

Eighth grade — Gary Dunlap, Steve Elrod, Steve Evans, David McLemore, Billy Joe Ray, Andy Svetlecic, Bryant Williams, Tommy Wooldridge, Patricia Browning, Diana Carroll, Gail Dallas, Connie Frith, Wanda Green, Helen Hawthorne, Connie Lowe, Chris McCarty, Pat Potter, Katye Robinson, Darlene Simon, Merle Stapp, Laura Stein and Janice Thomas.

REAL ESTATE FOR SALE

(75) Houses

FOR COLORED: (2) modern houses, 1716 and 1718 Crawford, W.M. In excellent location. Price $8,000.

F. O. SEYMOUR

MANAGER
LESTER — SEYMOUR REALTY CO.
FA 5-4121 or FA 3-2139

GIVE
YOUR FAMILY
A HOME
FOR CHRISTMAS

GIVE YOURSELF the opportunity to become the proud owner of this 3 bedroom Colonial brick home on Northside. 2 full baths, living room, dining room and paneled den. Year round air conditioning, fenced yard. Play house and brick terrece.

YOUR FAMILY will enjoy this spacious 2-story solid brick home at 1503 PARK AVE. Downstairs: has entrance hall, living room, library, dining room, sun porch, kitchen and bath. Upstairs: has, 4 bedrooms and 1½ baths. 125x230 lot with large Pecan trees.

FAMILY living will be more enjoyable in this large 2 bedroom home at 2305 MYRTLE. Separate dining room, living room and paneled den with built-in sofabed. Custom kitchen features built-in oven and range.

A NICE 2 bedroom white frame home with living room, dining room, kitchen, plumbed for washer and dryer. Only $8,000. 206 K St.

HOME VALUES were never better than right now. See this lovely home. 302 Fortune Dr. Price Reduced! Appraised for $21,000. -- Move in for $400. and assume loan. -- Approximately $17,000. 1600 sq. ft. of living area. 3 bedrooms, 2 baths, air conditioned.

FOR A NEAT well kept 2 bedroom, den home you want beat this one. Built-in oven and range, dishwasher and double carport. $350. down, $62. month. 603 MATTHEW.

CHRISTMAS this year will be a happy occasion as you enjoy your first Christmas in this new modern contemporary 3 bedroom, 2 bath brick. All built-ins. See Today! SPEED AVE.

TO MEET your needs and pocketbook, we have this one at 1010 NORTH 5TH. Must sell to settle estate. 3 bedrooms, bath, living room, dining room, breakfast room, screen porch. $7,500.

UNDER CONSTRUCTION ... Buy Now and Choose Colors. LEXINGTON BLVD., Air condtioned 3 bedroom, 2 bath brick. All built-ins.

PRICE REDUCED ... 1712 SPENCER. Only $500 moves you in this 3 bedroom, 2 bath brick. Carpeted 11 x 17 living room, air conditioned units, landscaped 75 x 150 lot.

QUAINT 2 bedroom home at 601 SOUTH 4TH. Price Reduced. Only $250 makes the move with $57.66 monthly payments.

COMMERCIALS

CYPRESS ST., W.M. Commercial lot. $6,000.

LOUISVILLE AVE. Lot 100x150. Will sell, lease or build.

FOR LEASE or sale brick building. 2900 sq. ft. plenty parking space. Located on Cypress, equipped for grocery store if desired.

TOWER DR., 160 ft. corner lot. Make offer, owner will finance.

ACREAGE & LOTS

15 ACRES. Large trees. Close in. $4,000.

53 ACRES Large trees. Close in. $5,500

5 ACRES just off Swartz blacktop. $1375

BEAUTIFUL tree studded lots, close to Swartz school. $1250. Excellent Terms!

10 ACRES on PRAIRIE RD. $7,500! Excellent Buy!

300 ACRES on Southside. Frontage available on Highway 165 and new 165 bypass. Residential lots. Commercial or industrial tracts available with railroad frontage.

PECAN DR. 75 ft. frontage. $1850.

OLD BASTROP RD. 150x665 $1125; 187x665 $2575 — Terms.

LOVE RD. 165x400 $2750

CARTER

REALTY CO.
REALTORS OFFICE FA 3-6637
FA 5-4483 or 322-1162

NO DOWN PAYMENT ANY FHA OWNED HOME PRICED UNDER $15,000!

AUBURN AVENUE — Excitingly modern — here's a lifetime home with character, personality, and individuality! 3 big bedrooms, 2 tile baths, family room, formal living room, centrally heated and air conditioned. Better your family's way of life ... Call today to see this fine home!

1804 LEXINGTON — CHRISTMAS DAY or any day you will be proud to welcome family and friends to this well-appointed 3 bedroom brick home, corner lot across the street from Lexington school and Churches, on bus line, close to everything. $450 down — payments less than rent!

WALLS-WILLIAMS RD., W.M. There's real value in this spic and span 3 bedroom, frame home on ½ acre of tree covered land, separate dining room, screened service porch, hardwood floors, an excellent buy — and easily financed!

STUART AVENUE—Gracious living is the keynote in this quality 3 bedroom brick home. Separate dining room, den, 2 baths, carpet, drapes, and central heating and air conditioning, large beautifully planted lot. Excelent residential area. Priced to sell!

3112 LEE AVENUE — Price reduced on this attractive 2 bedroom cottage, separate dining room, in excellent repair, just $7,250 with small down payment!

ORLEANS STREET — Lexington School Area. An outstanding 3 bedroom, 2 bath and den home near all Northside schools and churches, central heating and air conditioning, carpeted throughout, drapes and built-in kitchen. Over 1700 sq. ft. of living area. Put this one on your "must-see" list!

BAYOU LIVING — At its best, 2 bedroom and den brick home, fronting 100 ft. on Bayou DeSiard in college area, hardwood floors, double carport, 1½ baths. A real buy at just $16,000!

NORTHSIDE DUPLEX Walking distance of town, bedroom, living room, dining room, bath, and kitchen each unit. Good income, zoned B-3, Priced at just $13,500!

2001 LOOP RD. — Ideal for small family. This 2 bedroom, masonry home leaves nothing to be desired, central heat and air conditioning, drapes, tile bath, beautifully landscaped corner lot in best Northside residential area. We're happy to show at any time!

SOUTHSIDE DUPLEX — excellent income property, fully furnished, 2 bedrooms, living room, bath and kitchen each side, 1½ tons air conditioning each unit. Good tenants, excellent income. See this top notch investment property today!

ACREAGE — 15 acres, undeveloped on Parker Rd. A real buy at $8,750!

Faulk & Foster

"ACTION BROKERS"
Office FA 5-4666 Ouachita Bank Bldg.
Marion LaSuzzo Slavent, FA 2-2425
Morris Haas Jr., Mgr., FA 2-9738

REAL ESTATE FOR SALE

(75) Houses

BY OWNER. 3 bedroom brick, 4 acres. Central heat, attic fan. Pine Ridge Rd., W.M. Ph. for appointment, 322-3615.

TRY AS YOU WILL

YOU'LL FIND this home-value hard to equal! Just pay a very small equity and assume low, low payments of $64 including insurance and taxes .... and you become the happy owner of this home on Butler Ave., just a block of Claiborne School, W.M. Features include 3 bedrooms, forced air and panel ray heating, attic fan. Carport with storage room. Why not see this one today!

FAMILY PRIDE?

QUALITY CONSCIOUS? Then we suggest you see this home located in beautiful Sherwood Forest, W.M., on Oakwood Dr.! This brick home not only is centrally air conditioned and heated, but in addition, it has 3 bedrooms (one has built-in dresser), 2 ceramic tile baths (one has built-in vanity), and kitchen complete with built-in oven and range. Full price is only $13,350 with very good terms. Call early on this one!

THAT'S RIGHT!
JUST $175!

YES. This home is easy on the pocketbook — already financed — just pay $175 down and assume present loan, with monthly payments only $62 a month including insurance and taxes. Features 3 bedrooms, panel ray heating, attic fan. Carport with storage room. Located 408 Sandal St., W.M.

BUTLER

REAL ESTATE
AND CONSTRUCTION
REALTORS DIAL FA 3-1341
NIGHTS CALL FA 3-4906, FA 2-2488

"LIST WITH THE LEADER"

FOR SALE or will trade for house on Glenmar or Northside, Sherwood Dr., 3-year-old 3 bedroom, 2 bath brick. 1650 sq. ft. of heated area. 3 bedrooms 14x15, 13x15, 13x15. 2 ceramic baths, dressing table, 15x20 living room, 15x18 cherry paneled den, 10x15 kitchen with cherry cabinets, built-in oven and range, large storage room, separate utility 9x10. Centrally heated and air conditioned. Double carport. Fenced back yard, landscaped lawn. (86).

NO MONEY down. Garden Dr., Brick wainscot home near Lexington. 2 bedrooms 12x12 each, 14x12 living room, kitchen 10x12 with 18 ft. of cabinets. Panel ray heating, attic fan, washer connections, blinds, drapes. Carport, outside storage. (88).

WESTERN DR., W.M. Shady acre lot. Brick, 3 bedrooms, 2 ceramic baths, dining room, kitchen-family room, with built-in oven and range, disposal, refrigerator, 35 ft. of cabinets! Centrally air conditioned. Double carport. Appraised $24,000 balance $18,500. $500 down, assume loan. (171).

CUTLER

REALTY—REALTOR—DIAL FA 5-9611

REAL ESTATE FOR SALE

(75) Houses

"LIST WITH THE LEADER"

DAWNVIEW DR. 3 bedroom, 1½ bath brick. Living room-dining area combination, 20 ft. kitchen with built-in oven and range. Central heating, attic fan. Corner lot 75x150, fenced on sides. Priced right! (26).

MARIDALE, W.M., Country Club Area. Air conditioned and centrally heated brick home. 3 bedrooms (12x12, 12x14, 12x12), 16x14 living room, 16x12 kitchen-dining area, natural finish cabinets. Attic fan, blinds, drapes. Carport. Lot 100x150 ft., cyclone fenced back yard. (108).

CUTLER

REALTY—REALTOR—DIAL FA 5-9611

HOLIDAYS
AHEAD

Act Now And Be Settled In Time To Enjoy CHRISTMAS In Your OWN HOME

PINK BEAUTY

1308 WAREN DR., W.M. (3) beautifully carpeted bedrooms, carpeted living room and dining area. Centrally heated and air conditioned. Drapes throughout this lovely brick home. Sunny kitchen with cabinets galore, electric stove and dishwasher. Double carport with utility room and storage. CALL TODAY!

REDUCED

101 DIXIE DR., W.M. New price. Only $14,700. CALL TODAY and let us show you this lovely 3 bedroom brick home. Central heating, attic fan, drapes. Carport and storage. Workshop and covered patio. Cruse Water.

SPACIOUS

1407 AUBURN. Elegant 3 bedroom, 2 ceramic tile bath brick. Situated on large well landscaped lot with fenced back yard. 3 beautiful carpeted bedrooms, CARPETED living room and dining area. Family room and cheerful kitchen that features: dishwasher and garbage disposal. Central heating and air conditioning. Double carport. CALL TODAY!

SOUTHSIDE BEAUTY

1609 DAWNVIEW. Lovely 3 bedroom and den home. Only 3 years old. Paneling throughout except in bedrooms. Entrance foyer, central heating, separate utility room. $600. down and assume present loan.

LIDA BENTON

ELEMENTARY SCHOOL is across the street from this attractive 5 room home. Fenced back yard. Drapes, blinds and AIR CONDITION UNIT. $6,000. 3502 LEE AVE.

WOODMOUNT SUB.

LOCATED ON Swartz Rd. Near Swartz Elementary School. Large 100 x 300 wooded lots. Your plans or ours. 3 bedroom, 2 bath homes. Priced $13,000 to $15,000.

OUACHITA

REALTY
FA 2-5583 or FA 2-7252

READY FOR CHRISTMAS

2305 Amalia Drive, Forsythe Park Subdivision.

3 Bedrooms, 2 full baths, paneled kitchen and family room. Double Carport. Paved street and sidewalk.

BUY NOW AND SELECT COLORS!
FA 2-3124

NEARING COMPLETION

Parkwood Subdivision - West Monroe

3 BEDROOM brick veneer. Living room, formal dining room, large walnut paneled family room, 2 complete ceramic tile baths, separate breakfast area. Wife-saving built in kitchen including dishwasher. Intercom system, central heat and air conditioning. Large storage and utility room. Corner lot, 80 x 250. Excellent financing available.

FOR SHOWING CALL FA 2-5453

TROY & NICHOLS

"LIST WITH CONFIDENCE"

May we just do without the adjectives? Several of the following listings could be described as—"glamorous" "elegant" — "truly lovely", but we'll just give you facts and leave the exclamations to you. Let us assist you in finding the home that meets your requirements.

PREFER MONROE?

PARK AVENUE — Best section, old house. Brand new fixings, - roof - paint-paper. A large comfortable home for only $12,500. FHA financing available.

KATHERINE DRIVE. — Wood-burning fireplace. Built in oven and range, 3 bedrooms, 2 baths. This one you must see.

MILTON — 3 bedroom brick, 2 bath, new carpeting. Clean — ready for occupancy.

SPENCER — 3 bedroom. Larger than most. Good closets and built-ins. Convenient to neighborhood stores, churches, and 4 schools.

1311 SOUTH 1st — Like new, 3 bedroom, 2 bath home. Corner lot. $12,000 with $400.00 down.

PERSHING PLACE — 3 bedroom, 2 bath — Extra nice at $14,900 FHA.

2704 SOUTH GRAND — 3 bedroom brick — Glassed in front porch. Let us show.

GEORGIA STREET — 3 bedroom brick — Built-ins, easy to buy.

LEE COURT — FOUR bedrooms, 2 baths, central heat, asbestos siding, carport, large lot.

1106 SOUTH 6th — 2 bedroom and den. To be redecorated. Small down payment, easy to buy.

LAKESHORE — Like that area? We've got 2 beauties, one on the bayou, both have 3 bedrooms and 2 baths. See them both and take your pick.

BAYOU FRONT — White brick, 3 bedrooms, 2 baths — Too many features to mention. If you like the bayou and who doesn't, you should see this one. You are bound to like it.

COLLEGE AVENUE — 3 bedrooms one can be used as den, separate garage, large lot with trees.

FORSYTHE AVENUE — 2 bedrooms and den. Almost no down payment and take up notes.

308 BRES — 3 bedroom home, vacant, convenient, and close-in.

1704 SOUTH 7TH. Redecorated 2 bedroom brick. Excellent condition. ONLY $8,500.

EMERSON ST. — 3 bedroom, fireplace, carpeted, built-ins, 2 baths and double carport.

SOMERSET DRIVE like new. 3 bedrooms, 2 baths, family room, double carport, air conditioned.

HOW ABOUT WEST MONROE?

THOMPSON ST. — 2 bedroom home. Needs a little fixing, but only $7600.

LINCOLN ROAD — 2 bedroom home in excellent condition.

WESTERN HILLS — Already financed. 3 bedroom with built-ins. Almost no down payment and assume loan.

GROSS ST. — Excellent condition. 3 bedroom brick. A bargain for only $300 and assume loan of less than $11,000.

THOMAS ST. — Quality plus. 3 bedroom brick, central heat and air.

WEST HIGHLAND — Like new 2 bedroom brick with den. Woodburning fireplace and double carport.

309 PELICAN — 3 bedroom solid brick with built-ins. No down payment.

LAZARRE ST. — Excellent buy, 3 bedrooms and separate den. 2200 sq. ft. living area. New roof, aluminum siding, redecorated and only $12,000.

McNEIL ST. — Nice 2 bedroom frame with carport. Nothing down to veterans.

PLUM ST. — 5 unit apartment. Income $265 monthly. Small amount of cash needed to swing the deal.

RURAL PROPERTY, ACREAGE, COMMERCIAL PROPERTY

SLOCUM ROAD — Nice 2 - bedroom home on over an acre lot on blacktop road. Small down payment on new FHA loan.

GREEN ROAD — 3 bedroom home on 19 acres.

PINERIDGE ROAD — 3 bedroom home on 2½ acres.

WHEELER - WALKER ROAD — Near Swartz. 2 bedroom home on 4½ acres.

RIVERTON — 7 acres on Ouachita River with 6 room tenant house.

701 WINNSBORO ROAD — Good service station site. Easily accessible.

LOT . . . West Fairway, Forrest Park Addition, W.M. Build your home on this fine lot for $4,000.

This is really just a sampling; just enough to get your attention. We can help you best if you will pick up the phone and call. Give us your specifications. If we haven't got the right place on the list, will get it for you. Our services cost you nothing. On the contrary, it's a pleasure to serve you.

We can offer several FHA and VA owned houses with no down-payment. Now is the time to buy. CALL US TODAY!

WE HAVE OTHERS

TROY & NICHOLS REALTY, INC.

REALTORS PHONE FA 5-2625
NIGHTS AND SUNDAYS CALL
Mrs. Bobbye Galloway, FA 2-0747 Nita Brinson, FA 2-8206
Karl Solomon, FA 3-2211 Vernon Maxwell, FA 2-5570

DENNIS THE MENACE By Hank Ketcham

"GEE, I DIDN'T KNOW SOME BIRDS FLY AT *NIGHT*! I BETTER FILL MR. WILSON'S BIRD BATH!"

REAL ESTATE FOR SALE

(75)—Houses

BY OWNER 3 bedroom brick, North Monroe Subdv. Built-ins, sliding glass door. $9,400 bal., 17 yrs. to pay, $77 mo., $600 down. FA 3-5222.

ALREADY FINANCED

LARGE 2 bedrooms, den home. Auminum siding. Large corner lot, fenced. Corner WARREN DR. and ARKANSAS RD., W. M. $12,200.

C. E. BUCKLEY, FA 3-1195

MONROE

Address	Monthly	Description
1516 Dawnview	$65.36	3 bedrooms, 1 bath.
1007 South 7th	$47.55	2 bedrooms, 1 bath.
1500 S. 10th	$47.55	3 bedrooms, 1 bath.
100 Phillips	$43.09	3 bedrooms, 1 bath.
213 Fairbanks	$82.00	3 bedrooms, 2 baths.
2311 Sauvelle	$80.94	3 bedrooms, 2 baths.
1702 Spencer	$76.08	2 bedrooms, den.
305 Curve	$72.52	3 bedrooms, 1½ baths.
206 Clark	$70.14	2 bedrooms, 1 bath

WEST MONROE

Address	Monthly	Description
815 New Natchitoches Rd.	$53.80	3 bedrooms, 1 bath.
102 Ridge Grove	$53.50	3 bedrooms, 1 bath.
Sherwood Dr.	$72.52	3 bedrooms, 1½ baths.
2501 Jersey	$80.25	2 bedrooms, 1 bath.
108 Pelican	$43.09	3 bedrooms, 1 bath.

WE HAVE KEYS TO ALL FHA OWNED PROPERTIES CALL US . . .

LEDOUX REALTY
OFFICE FA 5-0481
Steve Gibson, FA 5-1301
Bill Ledoux, FA 5-8884

REAL ESTATE FOR SALE

(75)—Houses

"LIST WITH THE LEADER"

NEW LISTING

OAKLAWN Dr., Town & Country Sub. 2-year-old brick, 1500 sq. ft. 3 bedrooms 12x12, 12x12, 12x14, double closets, 2 ceramic baths. Living room 12x14 with built-in China chest, double sliding glass doors, den 10x15, fireplace, kitchen with 32 ft. of birch cabinets, built-in Magic Chef oven and range, built-in bar. Centrally air conditioned and heated, washer and dryer connections, drapes. Double carport. Lot 92x102x150, covered patio, white fence, 8 large oak trees. (169)

NEW LISTING

TO BE moved. Filhiol St. 2 bedrooms (16x14 each), walk-in and double closets, 18x14 living room, 14x10 dining room, 20x14 kitchen with 18 ft. of cabinets. Hardwood floors, attic fan. (168)

CUTLER

REALTY—REALTOR—DIAL FA 5-9611

"BUY A HOME FIRST"

509 WASHINGTON W.M.

3 BEDROOM home with built-in kitchen. On large lot. Only $12,500. Minimum down payment.

224 HEIGHT, W.M.

ONLY $10,800 with minimum down payment 3 bedroom, 1½ bath air conditioned home. Carpeted living room and master bedroom. See this!!

CALHOUN

PINE GROVE ACRES. 2 acre lot with beautiful 3 bedroom, 1½ bath brick home.

RUSSELL & HAZEL

"The Symbol of Service & Quality"
FA 5-1706 Days—Nights Call
Bobby Russell, FA 2-9667
W. A. Whitfield, FA 3-9627

IRENE REID

NORTH

NORTH Monroe. Centrally air conditioned and heated, brand new brick home! 4 bedrooms, 2 ceramic tile baths, family room. Carpeted living room, birch paneled kitchen with built-in oven and range. utility plumbed for washer and dryer. City sewerage, paving paid. All this for only $18,500. Approximately $200 down and closing costs. All you need is to qualify credit and salary wise. Call us to show, we have the key!

NORTH 3RD. Older home, completely redecorated. Lot 75x150. Only $10,500. Near Forsythe Park.

DOWNEY LANE. 3 bedrooms, living room, dining room, kitchen, bath, beige brick. Very comfortable. Very good condition. Carport with pull down doors. Hardwood floors, floor furnaces. Near Neville School.

NORTH Monroe, a few blocks from Neville, just off Forsythe. 3 bedrooms, 2 baths, living room, separate dining room, kitchen, screened living porch. Neat as a pin. Centrally heated, 3 air conditioning units, drapes. Lovely landscaping. We have the key!

REDUCED!!

SPEED Drive. Contemporary and colorful modern! 3 bedrooms, 2 baths, built-in kitchen, separate dining room, separate living room, separate family room. Patio, utility. Ceramic tile foyer with exposed brick walls and planter. This is a magazine house full of beauty and plenty of comfort. Central heat and air. On a lovely 100x180 ft. lot.

FORSYTHE Ave., on the water. 3 bedroom, 2½ bath brick home with built-in kitchen. Located on approximately 1 block of ground, facing 200 ft. on the water. Must be seen to appreciate. Beautiful view from front and back. Call us to see!

JAMAR Heights. Brand new "old" brick colonial with white columns. You'll love this! Carpeted living room 22x16, dining area and family room 16x28, kitchen 10x16 with all the built-ins, dishwasher, disposal, corlon floor, utility with washer and dryer connections, 2 beautiful ceramic tile baths, the 3 bedrooms are 13x15, 14x16, and 12x14. Double carport. Central air and heat. We have the key. Call us!

NEW LISTING

ROCHELLE, just off Riverside, 2 bedroom home with living room, dining room, kitchen, bath. Only $5000. Act quick!

REDUCED!!

FOR QUICK sale. Located on beautiful Valencia St., just off Pargoud Blvd. $489 down, no other costs. Total sales price $16,300. A lovely red brick cottage with 3 bedrooms, family room, kitchen and dining area, food bar, lots of cabinets, utility, 3 tons of air conditioning, piped and insulated for central air conditioning (very nominal cost to convert). Call us for more information!

WILL TRADE

REDUCED FOR quick sale to $26,500. Dogwood Dr. Beautiful pink brick, 3 bedrooms, 2 baths, dining, living room, kitchen with all the built-ins, carpets, Beautiful trees, lot 100x150. Call us for appointment to see!

SAUVELLE. A real beauty for $14,000! Only 3 years old, red brick. Large living room, dining and family room, bath, 3 bedrooms, pretty kitchen. Central heating. ½ block from the bus. Call us to see! Only $500 down and closing moves you in!

FRANCIS PLACE. 3 bedroom, 2 bath home. Only $17,000. Call us to see! Vacant!

PARK Ave. Here's a buy for $11,900! Owner will pay all costs of closing this loan, $82 a month. Completely refinished inside and out. On 75x150 ft. lot. Only a block from the Jewish temple.

NORTH

SPEED Drive, under the trees! You'll love this Roman brick in the fine home class. Only 9 years old. Beautifully landscaped grounds with trees, patio. Double carport. Separate living room, separate family room with wood-burning fireplace, large kitchen, entrance hall, 3 bedrooms, walk-in closets, 2 ceramic tile baths, storage. Attic fan, central heat and air, draped. Wonderful condition. Beautiful neighborhood, fine neighbors. Just a stone's throw from churches and schools in the finest neighborhood. Vacant. Call us to see.

BRICK HOME. 50 ft. off Lexington, across the street from Good Shepherd in Lexington Area. 3 bedroom brick air conditioned, centrally heated, nice kitchen. One bedroom paneled, pretty bath, nice closet space. Carport with storage. Fenced back yard. In perfect condition. Will sell G.I., pay only your closing costs, or on local loan, or on an assumption loan. Call us to see this wonderful buy.

PRICE REDUCED

ANN St. Red brick on the corner. Blown-in insulation, gutters and downspouts. Finished double carport. Large living, dining, kitchen with built-ins. 2 baths, 3 bedrooms, family room. Central heat and air, draped. This home has everything. Approximately 1900 sq. ft. of heated area. Selling for less than $26,000 for this 4 - year - old home with its established lawn and trees.

WANT A really pretty older brick colonial home? Here it is, with over 1900 sq. ft. of heated area. On lot 100x150, most attractive! Carpeted living room with matching drapes, birch family room, beautiful kitchen with turquoise built-ins, 2 ceramic tile baths, 3 bedrooms. Double carport. Central heat and air. Lovely office off the carport with an extra large storage room.

SPENCER St. For $18,500 you can't match this buy anywhere in Monroe! 3 bedrooms, 2 baths, living room, large kitchen, enclosed porch. Corner lot. Ceiling fans, central heating, 4 tons of air conditioning, draped. Most convenient and a wonderful buy!

FRANCIS PLACE, block from the school. What a beauty for Mother to live with the family, with all this convenience! 4-years-old, red brick. Beautiful pink Formica kitchen with all the built-ins, carpeted living room, dining, carpeted family room, utility, 3 bedrooms, 2 tile baths. Central heat and air, well insulated, beautiful drapes. Fenced back yard, well landscaped.

BLOND brick, North Monroe. Corner lot on Emerson St. All electric kitchen, gold carpeted living and dining. Double carport. Huge utility and storage. Entrance hall. 4 bedrooms (one paneled), 2 beautiful baths.

PARK Ave. An older blonde brick large home. 3 bedrooms, separate dining, living, and kitchen. Corner lot. Only $14,500. Bus at the door. Fenced back yard.

POINT DR. 4 bedroom brick. It's a beauty!

ELIZABETH ST. 3 bedroom brick home. Separate dining room. Only $13,550.

STUBBS AVE. Large 3-story brick home. Convert into apartments. Close to everything. Call us for information.

A BEAUTIFUL home and only 5 years old. Very desirable! Near Bayou DeSiard Country Club. On lot 200x375, full of pecan, live oaks, and other wanted permanent trees. Unusual interiors. Walk into the foyer covered in gum metal grasscloth, into a most convenient kitchen with all the built-ins, large family room, beverage bar, beautiful 31 ft. living room with wood-burning fireplace and wall murals. 2½ baths, 2 dressing rooms, full of closets and storage, 3 bedrooms, all large. Centrally heated and air conditioned. Call us for appointment to see.

WE HAVE KEYS TO ALL FHA AND VA HOUSES —CALL US FOR INFORMATION

IRENE REID

REALTORS — OWNER — I & S REALTY, INC.
FA 5-4373, FA 3-1679, FA 5-4374
IRENE REID, FA 3-1679 THELMA BYRD, FA 2-1578
JUANITA DAIGLE, FA 5-5058 EDITH YARBROUGH, FA 2-6480

REAL ESTATE FOR SALE

(75) Houses

BY OWNER. W.M. Large 2 bedrooms. Seperate dining room, double carport with work shop. $50 down, assume notes of $63.76 Mo. Ph. 396-2613.

"LIST WITH THE LEADER"

NEW LISTING

CORNER Curve and Lincoln. 4-year-old brick. 1600 sq. ft. 3 bedrooms baths with glass enclosed showers over tubs. Living room 16x16, kitchen - family room 32x14 with 38 ft. of birch cabinets, snack bar, built-in oven and range. Central heat, 2½ tons air conditioning, attic fan, washer and dryer connections, drapes, acoustical tile ceilings. Double carport. Landscaped 100x155 lot. (133)

NEW LISTING

ARLINGTON, W.M., Country Club Area. New charcoal grey brick with 1761 sq. ft. Living room 15x14, kitchen 12x14 with 24 ft. of birch cabinets, built-in Caloric oven and range in island, snack bar (very modern—step-saving), birch paneled family room-dining area 20x14 with sliding glass doors to patio. 3 bedrooms 15x14, 14x11, 11x11 with sliding door walk-in closets, 2 ceramic baths, built-in dresser. Central air conditioning and heating. Double carport. Lot 100x150, fence on back. (160)

CUTLER

REALTY—REALTOR—DIAL FA 5-9611

808 JAMAR DR.

Old Brick, 3 Bedrooms, 2 Baths, Kitchen with breakfast area. New Pecan Paneling and large family room.

DAVID KING
BUILDER
FA 2-6777, FA 2-3104

REAL ESTATE FOR SALE

(75)—Houses

REAL ESTATE FOR SALE

(75) Houses

"BETTER BUYS"

NORTHSIDE MONROE ... This is a lovely new brick with personality. 3 bedrooms, family room, wood-burning fireplace, built-ins, carpeted living room and dining room. A Real Beauty.

307 BELL (College area) ... 3 bedroom and den home on 2 large lots, plenty of shade trees. Only $9,700.

SHERWOOD DR., North Monroe ... You must see this lovely like new 3 bedroom brick. Den, 2 baths. Central heat and air. Carpeted living room, built-in kitchen, (dishwasher, oven and range).

SOUTH 4TH ... Small house, small price! 2 bedroom home within walking distance of West Monroe and Monroe.

CAPLES RD., W.M. 2 bedroom frame on 1½ acres. $4,500.

EXCELLENT BUY FOR G.I. 2 bedroom brick in West Monroe. No Down Payment. $44. mo. includes everything.

200 FREDERICK ... Large 7 rooms, 2½ baths. 125x150 corner lot. $500. down assume loan.

108 SOUTH 4TH, W.M. ... Nice 5 room and bath with a 4 room and bath home on back of property. Excellent income property.

CAMP at HERBERT, LA ... Nice camp house, furnished. On Maringo Lake. Lot 100x350.

SOUTH 4TH. Nice high lot, well drained, 50 x 150.

FOR COLORED ...
(2) HOUSES on Shotwell St. Excellent Buy!
1717 STANDIFER. 3 bedroom, carport. No down payment, $60. per mo.

No Down Payment
ON ANY OF THESE

803 AUDUBON, W.M. 3 bedrooms, 1232 sq. ft. $73. per month.

108 PELICAN, W.M. Redecorated 2 bedrooms. $47 per month.

1500 SOUTH 10TH ... 3 bedrooms, carport. $50. per month.

611 RIVERBEND, W.M. Extra large 2 bedroom with garage. $60. per mo.

214 MORELAND, W.M. Nice 2 bedroom home. $50. per month.

DARLING split level suburban W.M. Built-ins, 2 baths, fenced yard. "Must See" $90. per mo. including everything.

208 GROSS, W.M. Redecorated 3 bedroom brick. $72. per month.

3019 N. 12TH., W.M. Large 3 bedroom like new brick. $72. per month.

101 SEAL, W.M. Especially nice 3 bedroom. $50. per month.

1702 SPENCER. 2 bedroom and den near Lexington school. $84. per mo.

LAKESHORE AREA. 3 bedroom, 1½ bath brick. $80. per month.

1716 S. 10TH. 3 bedroom brick. $73. per mo.

1514 DAWNVIEW. Very pretty 3 bedroom. $76. per month.

Better Buys Realty Co.
FRANCIS JACOLA, REALTOR FA 5-6541, or FA 2-3493

PAULA LANDRY

AFTER CHURCH OUR OFFICE IS OPEN ALL DAY TO SERVE YOU. FEEL FREE TO CALL US AT YOUR CONVENIENCE.

NO DOWN PAYMENT

On VA and FHA Owned Properties Under $15,000

MONROE

Address	Bedrooms	Sq. Ft.	Monthly	Price
Garden Drive	3	2800	$61.00	$11,250
716 Shore Dr.	3	1013	$67.00	$11,500
1101 South 3rd	3	1023	$54.00	$ 9,000
1711 South 3rd	3	1302	$56.00	$ 9,300
1700 South 6th	2	884	$48.00	$ 8,000
Glendale	3, 2 baths	1155	$84.00	$14,700
1209 Alabama	2	850	$45.00	$ 7,800
720 Camellia	3	1192	$80.00	$13,400
305 Curve Dr.	3, 1½ baths	1110	$71.00	$12,000
516 Eason	3	1120	$67.00	$11,250
720 Lakeshore	3	1294	$78.00	$13,200
1702 Spencer	2, den	1320	$82.00	$12,800

WEST MONROE

Address	Bedrooms	Sq. Ft.	Monthly	Price
Wallace Dean Road	3	1039	$62.00	$10,950
2501 Jersey	3	1114	$80.00	$13,500
Dixie St.	3	1014	$66.00	$11,000
202 Blair	3	1066	$63.00	$10,500
Jewel St.	2	986	$52.00	$ 9,250
410 Walters	3	988	$64.00	$11,300
303 Anderson	2, den	1234	$60.00	$10,200
812 Henderson Rd.	3, 1½ baths	1113	$85.00	$14,300
113 Lisa Lane	3	943	$62.00	$10,500
611 Riverbend	2	971	$53.00	$ 9,000
E/S Sherwood Dr.	3	1055	$72.00	$12,200
107 Westwood Dr.	3	1121	$71.00	$12,000

FOR COLORED

Address	Bedrooms	Sq. Ft.	Monthly	Price
1717 Standifer	3	840	$56.00	$ 9,300
1711 Hollywood	3	840	$53.00	$ 9,000
1701 Standifer	3	825	$53.00	$ 9,000

PLEASE REMEMBER . . . that our office will be happy to show ANY FHA or VA property in the Twin Cities — We have keys! Our office will handle your loan for you from beginning to end, and you'll have no worries!

OAK PARK BRICK
TREE-STUDDED LOT

BEAUTIFULLY landscaped lot with trees is the setting for this fine, centrally air conditioned, 3 bedroom, 2 bath brick home . . . den adjoins kitchen with built-in oven, range, dishwasher, and disposal. Living room, carpeted . . . all closets are triple! Drapes included in purchase price of $22,000.

JACKSON ST.

FIRST OFFERING of this lovely and newly decorated 5 room home . . . carpeted living room and dining area. Centrally heated. Hardwood floors, Venetian blinds. One to see today . . . priced at only $7,000.

CURVE DRIVE

TERRIFIC 3 bedroom, 2 bath, and den brick home . . . centrally air conditioned and heated. Almost new and a wonderful buy at $21,500. One you should see today!

LEXINGTON BLVD.

FIRST OFFERING! Conveniently located, ½ block from Lexington School . . . 3 bedroom, centrally air conditioned home . . . living room and dining area have oak block floors . . . patio is covered. Beautifully landscaped lot with trees and gas light is 75 x 150. Newly decorated and professionally draped throughout . . . oven, range, built in wall of bookcases, and very fine hi-fidelity system included in the price of $17,750. One you should see right away!

NEAR LEXINGTON

ON THE northside is this extra-special buy! 3 bedroom (or use as 2 bedrooms and den) home . . . on nicely landscaped yard. The low price of $10,500 includes drapes, kitchen range, and 1½ ton air conditioner. By all means, see this today!

BELMONT DR., W.M.

BEAUTIFUL tree - covered lot . . . . brick, 3 bedrooms, 2 baths, family room, 18x30 air conditioned and heated screened porch. Wall-to-wall carpeting, centrally air conditioned, built-in Westinghouse oven, range and dishwasher. Priced $19,500, only $900 down!

PAULA LANDRY

Realtor, Paula Landry, FA 5-6889 Virginia Gibbs, FA 3-4160

KINNEY REALTY

OPEN ALL DAY SUNDAY—OFFICE DIAL FA 5-9906

"FLYING BROKER"—COMPARE BY AIR!

WE TRADE – (JOIN OUR TRADING POOL)
7 Licensed and Bonded Agents To Work For You!

LIST WITH US! We Have Good Financing and Can Sell Your Home

1¼ ACRES

DESIRABLE service station location, just out of Columbia on Highway 165, across from James Motel. $3500.

CHICKEN FARM

GOING BUSINESS. 10,000 laying hens. All automatic equipment. Complete feed mill. $70,000. annual gross. Serving Northeast La. A Real Money Maker. Selling below inventory.

1 ACRE

ON OLD Bastrop Road. 2 miles from overpass. Only $2800.

CURVE DRIVE

A "MUST - SEE" home! It's VALUE! Brick, 3 bedrooms (12x14, 11x12, 12x14), ceramic tile bath, kitchen-dining area with built-in oven and range. Many extras: central heating, attic fan, double closets in all bedrooms. Carport. On lot 75x150 ft. $400 down. $69 per month including taxes and insurance.

323 ACRES

LARGE farm in Dunn, La. 85 acre cotton allotment. 225 acres in cultivation. 3 tenant houses. ½ minerals included.

HOMESITES

2 CHOICE corner lots in Lakeshore.

MITCHELL LANE

W.M., just 2 blocks of Mitchell School! Child-perfect, family-perfect! 3 large bedrooms, den, dining room and kitchen combination, extra large living room. Garage with 12x12 storage room. Corner lot, fenced back yard. Small down payment, monthly payments $70.

$100 DOWN

INCLUDING all closing! Lakeshore. Unparalled value! Has own swimming pool! Brick, 3 bedrooms, 2 full baths. Payments $86 per month.

ROSEWOOD

FEATURES? This one has them in abundance! Carpeted 14x19 living room. 2 very large bedrooms 11x15, 12x16, ceramic tile bath, 1-ton air conditioner. On lot 75x125 ft. with cyclone fenced back yard.

$100 DOWN

INCLUDING all costs to move in! South 3rd St. Shade trees a requirement? Then see this one with its 14 trees, plus shubbery! Home has living room 15x15, dining room 15x12, kitchen, 3 bedrooms, 14x20, 12x14, and 12x14, walk-in closet. Payments $55 month.

$100 DOWN

INCLUDING all costs to move in! Riverbend Dr., W. M. A most popular area! Living room 14x17, dining room 12x14, kitchen 12x14, 2 bedrooms 14x14, 14x14, 10x12 porch. Central heating. Separate garage. On lot 65x200 ft. Payments $53 month. Better hurry on this!

ONLY $10,500

GRAYLING LANE. Highly desirable 2 bedrooms (14x15, 15x16), kitchen 14x15, breakfast room 8x10, dining room, 14x15, living room 14x15, den 10x20. On beautiful large lot. 4-car garage with office and store room.

$100 DOWN

INCLUDING all costs to move in! South 9th, an excellent location for schools, churches. Blond brick on lot 75x150. Living room 16x17 with beautiful picture window. 3 bedrooms 12x14, 12x14, 12x12, 1½ ceramic baths. Hardwood floors, central heating. Double carport. Payments $74 month.

WESTWOOD, W.M.

BRICK home for you! Living room 14x17. 3 bedrooms, (12x12, 12x14, 13x11). Central heating, attic fan. Only 3 years old. $400. down. $76. monthly payments.

$100 DOWN

INCLUDING all costs to move in! Evergreen Dr., W. M. A find, indeed! On large tree-shaded lot is this home that has living room 14x16 with built-in bookcases, kitchen-dining room 12x16, 3 bedrooms 12x13, 12x13, and 13x15. Thermostatically controlled heat. Payments $50 month.

$500 DOWN

BAYOU OAKS, Westchester Dr. Suburban living you'll like! Brick, 3 bedrooms, ceramic bath. Central heat, attic fan. 32 ft. outside storage. Only 3 years old.

$100 DOWN

INCLUDING all costs to move in! Camellia Dr., Lakeshore. Nifty and thrifty! Buff brick, living room 15x17, kitchen with built-in oven and range, 3 bedrooms 12x13, 11x12, 13x14, one bedroom carpeted, ceramic tile bath. Central heating. Large lot 100x150. Payments $78 a month.

$100 DOWN

INCLUDING all costs to move in! Close to Mitchell School, W. M. An eye-opener! 2 bedrooms 14x14 each, living room 14x17, kitchen-dining room 14x18, den 12x32. Carport. Nice lot with 6 nice fruit trees. Payments $58 per month.

$100 DOWN

INCLUDING all costs to move in! Carter St., W.M. Your search is ended! Brick, living room 14x17, kitchen-dining 13x20, 3 bedrooms (12x13, 11x12, 13x14), one with built-in music center, wired for stereo, built-in chest. Also included are 2 built-in TV's. Payments ONLY $73 A MONTH.

$100 DOWN

INCLUDING all costs to move in! Lakeshore Dr. Tremendous value! Living room 14x18 with fireplace, dining room 14x15, 3 bedrooms 12x13, 12x15, 13x15, built-in bookcases, ceramic bath. Central heating. On lot 100 x 150 ft. Payments $78 month. See this one!

COLLEGE AREA

ONE OF THE nicer homes in college area! 4 bedrooms, 2 full baths, large 30 ft. living room with fireplace kitchen, dining room, and large den with fireplace. On corner lot with plenty of large trees.

EMERSON

SOMETHING NEW—just for you! Brand spankin' new brick, centrally heated and air conditioned, carpeted living room 14x17 - dining area 12x12, 3 bedrooms 12x14, 13x14, 14x15, 2 ceramic baths, den 14x16, kitchen with built-in electric oven and range, dishwasher, disposal. Acoustical ceilings. Double carport. Lot 110x150 ft.

$100 DOWN

INCLUDING all costs to move in! Lacy Dr., W. M. Brick beauty! 3 bedrooms, 12x13, 12x13, and 13x15, ceramic tile bath, living room 14x17, kitchen-dining combination 11x20 with built-in Tappan range. Centrally heated. On lot 100x150 ft. Payments $66 month.

$23,000

120 ACRES. 24 miles out. With nice 3 bedroom and bath home (part brick). ½ mile frontage on State Highway 34. Small down payment will handle this lovely place!

$100 DOWN

INCLUDING all costs to move in! Don't fail to see this! Curve Dr. Brick, 3 bedrooms 12x13, 11x12, 13x14, 1½ ceramic baths, kitchen 13x18, built-in Magic Chef oven and range, birch cabinets. Hardwood floors, central heating. On lot 75x150 ft. Payments $71 month.

$100 DOWN

INCLUDING all costs to move in! This should suit you to a "T"! South 1st St. 3 bedrooms 12x14, 12x14, 12x12, walk-in closets, kitchen 12x15, living room 15x20, screened back porch. Hardwood floors. A large home with a low price — see it today! Payments $55 month.

$100 DOWN

INCLUDING all costs to move in! Thomas St. Worth the money! 2 bedrooms 14x14 each, living room 14x27, and kitchen 15x13, screened porch. Detached carport. Enjoy many hours in the back yard with its barbecue pit! Payments $49 month.

RICHMOND ST.

LOOK AT THIS — it may be just what you've been looking for! 3 large bedrooms (all 12x15), plus a den 11x13! Attic fan, Venetian blinds. 18x14 storage room and garage. We'd like you to see this!

$100 DOWN

INCLUDING all costs to move in! New Natchitoches Road, W. M. Exceptional buy! Living room 14x17, kitchen 14x16, 3 bedrooms 11x12, 11x11, 13x15, just loaded with closets. Thermostatically controlled heating. On lot 100x150 ft. Payments $52 month. Call now!

$100 DOWN

CHOICE wooded homesites on Highway 15 (Arkansas Road). KINNEY ACRES SUB. Instant FINANCING! $25 per month!

$50 PER ACRE

10,000 ACRES river bottom land with virgin timber, 70 miles out of Monroe.

KINNEY REALTY, FA 5-9906

BOOKS

O'Hara Writes Again

THE HAT ON THE BED. By John O'Hara. Random. $5.95.

After you have read all the way through a collection of O'Hara's short stories, you're apt to reflect that the people you've been meeting are a lot more real than a good many of the flesh and blood creatures around you.

And on second thought, it will occur to you that O'Hara often tells you as much about his characters' past lives as he does about their present. He likes to look back, often creating a rather melancholy, nostalgic atmosphere that reminds you of an old tune by Noel Coward.

This collection includes some more of the author's stories set in the mythical town of Gibbsville, Pa., or in nearby South Taqua. Gibbsville seems like the old home town.

Several of the other tales deal with some pretty scroungy types, but O'Hara also introduces you to the propertied set, the divorce set, a fading actor and a lonely old widow who is growing afraid of her maid. And there is a vivid story of the disintegration of a maverick movie director.

Often O'Hara weaves his magic through faultless dialogue, and sometimes he conjures up the social scene by using his computer-like memory for the little details of everyday living.

He is very prolific. Two years ago his collection "Assembly" was published, and last year "The Cape Cod Lighter." (The two volumes now have been combined into one Modern Library book titled "49 Stories.") This volume contains 24. And last June his latest novel, "Elizabeth Appleton," came out.

New Novel Huge And Warm Work

NAKED CAME I. By David Weiss. Morrow. $6.95.

Auguste Rodin, sculptor, lived long enough (1840-1917) to become a giant in his art; and what is more, to be recognized as a giant in his own time.

Weiss has written a huge (660-page) novel about the artist's life, a story of great conflict and final fruition.

As a creator, Rodin had to endure gruelling, demeaning poverty in his early years; he had to bear up under repeated rejections from the official salon masters; even when his works finally were exhibited, they were ridiculed nd reviled. He was in his 40s, still engaged in bread-and-butter hack work, before he had any notice at all. But when recognition finally came, his fame burgeoned.

The author has made his hero as dedicated — and as stubbornly determined —as a Michalangelo. He shows Rodin as an innovator of single - minded purpose, so convinced that the human body is the greatest subject of art that he succeeded in overturning contemporary artistic criteria.

All this creative struggle took utter precedence over his personal life. In Weiss' account, Rodin never was able to surrender any of his personality to the young peasant girl who became his first model and mistress, the mother of his son, and finally a drudging housekeeper; nor to the sculptress who became his second mistress.

There are some imaginative accounts of the Impressionist revolt which Rodin witnessed, but never really joined. Most of the famous names of French art and many French literary figures of the late 19th Century appear in these pages.

Weiss has dealt with a giant, and has managed to give him heroic proportions; he has shown us an earthy man, like the clay in which he worked, but possessing such an inner drive that he could not be denied. It is a worthy story, warmly compassionate.

30-Footer Around The Wide World

BEYOND THE WEST HORIZON. By Eric C. Hiscock. Oxford. $6.75.

Few living men or women have sailed around the world in a small yacht; perhaps not more than two have done it in a 30-footer.

These two, the English couple Eric and Susan Hiscock, seem to have don it so easily and so cheaply (at the rate of about $2,000 a year) that you wonder why the seas aren't full of small boat voyagers

The truth is that an astonishing variety of long voyages is attempted each year by sailors and would-be sailors bitten with the Slocum bug. The Hiscocks are different from most because their eight-ton craft, Wanderer III, was designed and built especially for the purpose, and because of their wide experience, and good luck and British knack of understatement.

For instance, at one critical point they grounded on a reef off Croker Island in the Pacific, abandoned the ship as a total loss, rowed to the largely uninhabited island and walked over abominable terrain to a mission on the other side. And what did Hiscock say to the first people he met? Just this — "I don't wish to seem melodramtic, but my wife and I are shipwrecked."

Actually, Wandered III was dragged off the reef by the mission people before it suffered major damage.

Top Ten

DOMINIQUE, Soeur Sourire
I'M LEAVING IT UP TO YOU, Dale & Grace
DEEP PURPLE, Stevens & Tempo
IT'S ALL RIGHT, Impressions
EVERYBODY, Roe
SUGAR SHACK, Gilmer & Fireballs
SHE'S A FOOL, Gore
LOUIE, LOUIE, Kingsmen
WASHINGTON SQUARE, Village Stompers
YOU DON'T HAVE TO BE A BABY TO CRY, Caravelles

Staccato Style Used By Writer

A SINGULAR MAN. By J. P. Donleavy. Atlantic-Little, Brown. $6.

Singular, in several senses. Meaning unusual, odd or strange. Also solitary, lonely.

Odd and lonely is George Smith, the hero of this novel. It being the modern fashion to have heroes who are anti-heroes, George is that kind. Another character is a type that has cropped up a good many times in current fiction — a luckless, bumbling eccentric who attracts misfortune like a magnet.

In short, the story about this singular George is what people now call an experimental novel. Unconventional all the way.

You learn gradually that George is a businessman, stingy at times, lecherous, supporting his four children and his divorced wife, an overbearing snob; living with a Negro housekeeper, seducing his secretary. He falls in love with a glamorous, promiscuous fashion model. But she is elusive, and much of the plot is concerned with his pursuit.

Incoherent things happen. George, stinking rich in some unidentified business, is building an elaborate mausoleum and rides in a bullet - proff limousine. For unexplained reasons, he gets mysterious, threatening notes. His lechery leads to several erotic scenes. Could George be a symbol of our sociologically disrupted era?

Donleavy has a staccato, impressionistic style. He weaves craftily through first and third person, past and present tense, in adjoining sentences. Unnerving. But once you get the hang of it, quite effective, for the author performs prodigiously.

A singular book. Unquestionably, some readers will find it utterly baffling. Some presumably will find it quite brilliant. Few will be able to read it calmly.

Best Sellers

FICTION

THE GROUP, McCarthy
THE SHOES OF THE FISHERMAN, West
CARAVANS, Michener
THE BATTLE OF THE VILLA FIORITA, Godden
THE LIVING REED, Buck

NONFICTION

JFK — THE MAN AND THE MYTH, Lasky
THE AMERICAN WAY OF DEATH, Mitford
THE FIRE NEXT TIME, Baldwin
MY DARLING CLEMENTINE, Fishman
RASCAL, North

ASTHMA & SMOG

Air poisoned by smog, gas, dust and pollen aggravates recurring attacks of Bronchial Asthma and Bronchitis. At the first sign of difficult breathing, wheezing, coughing and mucus congestion from such cause, start taking MENDACO to combat allergy, loosen and help remove choking phlegm, and thus promote freer breathing and more restful sleep. Most druggists keep and recommend MENDACO.

HOME LOANS

5½% Conventional Home Loans.
100% V.A. Loans to $27,500.00—5¼%.
F.H.A. Loans, Minimum Down to $25,000.00.

REID-McGEE & CO.
1205 N. 18th Street • Monroe, La.
Dial 323-3276

Central Bank Is Proud To Announce . . .

CENTRAL'S
EDUCATION
ASSURED
PLAN

ASSURE AND INSURE YOUR CHILD'S EDUCATION . . .

Because of the rising costs of college education, most parents find they need financial assistance of some sort. Central's Education Assured Plan is especially designed for parents of children now in high school or college who want to make certain that the necessary funds for college are ASSURED.

Central's Education Assured Plan incorporates a trust plan for the funds until the student needs them, thus making possible an amazing low interest rate.

The life of the principal wage earner is automatically insured for the term of the loan, which guarantees the funds for the student's education and pays off the loan in the event of death of the principal wage earner.

WE CORDIALLY INVITE YOU TO VISIT ANY OF OUR 7 CENTRAL OFFICES FOR COMPLETE DETAILS ON HOW YOU CAN ASSURE AND INSURE YOUR CHILD'S EDUCATION

Full BANK Service

CENTRAL Savings & Trust BANK
MONROE - WEST MONROE, LA.
Member Federal Deposit Insurance Corp. & Federal Reserve System

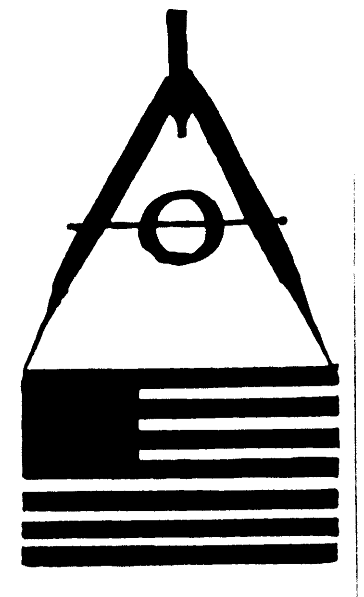

Let's plan our strength!

We need continued strength to hold our world lead on many fronts. We lead in science and invention . . . in business and jobs . . . living standards.

But, to lead takes leaders. And the cost of leadership has gone up. Our colleges train potential leaders and they are feeling the pinch. Many need new classrooms, laboratory facilities and teachers.

We must plan our future strength . . . now. We must back our colleges—America's best friend.

HELP THE COLLEGE OF YOUR CHOICE NOW!

To find out how the college crisis affects you, write to HIGHER EDUCATION, Box 36, Times Square Station, New York 10036.

Published as a public service in cooperation with The Advertising Council and the Newspaper Advertising Executives Association.

REAL ESTATE FOR SALE

(75) Houses

"LIST WITH THE LEADER"
NEW LISTING

TO BE moved. Bankruptcy forces sale — make offer. 2-story, 1344 sq. ft. home. 4 bedrooms, 2 baths, living room, dining room, den, kitchen. Must sell this week. (172).

NO DOWN payment on FHA and VA properties. Over 250 to select from. Payments as low as $33.38 per month.

CUTLER
REALTY—REALTOR—DIAL FA 5-9611

FRESH AS A DAISY

BEAUTIFUL new home on Walters, W.M. 3 bedrooms, living room, dining room, paneled kitchen. Cornertone built-ins, 2 baths. Set among trees. $12,500.

212 LILAC, W.M.

2 BEDROOMS, 50 x 210 lot. ONLY $3,675.

1201 NORTH 3RD., W.M.

$3,000. WILL BUY this 3 bedroom home. Corner lot. Ideal business location.

$300. DOWN

ASSUME loan on 3 bedroom home at 224 Walters, W.M.

217 RIVERBEND, W.M.

BEAUTIFUL 2 bedroom home. Separate dining, hardwood floors. Near Mitchell School, in nice neighborhood.

NOTHING DOWN

803 AUDUBON, W.M. 3 bedrooms. $11,000. $65.38 per month.
217 CARTER, W.M. 3 bedrooms. $11,000.
708 SOUTH 3RD., W.M. $9,000. 3 bedrooms, 1½ baths. $55.50 per month.
318 CIRCLE DR., W.M. as is $4,000. With 3 bedrooms and bath.
101 LISA DRIVE, W.M. 3 bedrooms, 2 baths. $16,500. $92.44 per month.

BEAUTIFUL LOT

CLOSE IN. 68 ft. on North 7TH, W.M. 50 ft. deep. $1,000.

PETTIT REALTY
OFFICE FA 2-4105
NIGHTS AND SUNDAYS CALL
LORRIS PETTIT, FA 3-2704
EARL PETTIT, FA 2-0758

REAL ESTATE FOR SALE

(75) Houses

OWNER TRANSFERRED. Charmingdale Dr. Colonial Style, all brick. 3 bedrooms, 1½ baths. Central heat, attic fan, built in electric oven and range, Washer, dryer connections. Over 2 years equity. Nothing down, assume payments of $81 mo. C. W. Stotts, FA 3-4451, FA 2-9774.

307 RESTFUL HOME RD. off Whites Ferry Rd., W.M. Lovely brick home on approximately an acre. Wall to wall carpet in living room and 3 bedrooms, hallway, all electric kitchen with oversize oven and range, 2 full baths, den. Central heat and air. Built in patio, double carport with driveway. Appraisal value $28,000. SACRIFICING for $22,000.

FREEDA
MICKEL
REALTOR FA 3-8858

"LIST WITH THE LEADER"

GORDON Ave. 2 bedroom home. Drapes in living room, kitchen with built-in oven and range, breakfast bar. Central heating. Corner lot, shade trees, cyclone fenced back yard. (31).

ON THE bayou, Edgewater Gardens, Bon Air Dr. Carpeted living room with bookcases, carpeted dining room 13x14, paneled den 16x19 with acoustical ceiling. Roman brick wood-burning fireplace, indoor barbecue pit, bookcases, paneled breakfast room, acoustical ceiling, modern suspended China cabinet, knotty pine paneled kitchen includes dishwasher, electric range. 3 bedrooms, 2 baths. Large front porch. Air conditioned, central heat, attic fan, blinds, drapes, washer and dryer connections. Excellent inside and outside storage, 10x24 utility, large attic, partially floored (could be converted into 4 large rooms). Garage, workshop. Beautiful yard, patio, barbecue. (20).

NEAR Olin, 101 Lynn. 3 bedroom brick. Living room, kitchen-dining combination. Completely remodeled. Priced to sell. (77).

CUTLER
REALTY—REALTOR—DIAL FA 5-9611

WHITLOCK REALTY

MONROE

NEW LISTING

ROSELAWN. 3 bedroom brick home on 100x150 ft. lot. Large kitchen-family room, 2 full baths. Air conditioning. Convenient to shopping centers, schools, etc. Shown by appointment only.

CRESCENT DR.

IN THE TREES. 1 block from recreation center. Large 3 bedroom brick with 1½ baths, central air conditioning, large paneled kitchen-family room. Corner lot 97½x130, cyclone fenced back yard. $16,500.

613 SOUTH 5TH

ATTRACTIVE 3 bedroom home. Large living room, separate den. On nice lot 75x150 ft. with cyclone fenced back yard. $12,500. $400 down, payments $80 a month.

ASSUMPTION

1715 SOUTH 6th. 3 bedroom home, bath, completely redecorated. Large yard with cyclone fence. Pay small equity and assume payments of $82 a month.

1505 SOUTH 7TH

THIS 3 bedroom home with carport and storage is located only ½ block from schools on Southside. Nice yard, completely fenced. $350 down, $75 a month. Let us show you today!

314 NORTH 4TH

LARGE older house, only 2 blocks from town. 2 bedrooms, separate dining room, large living room. Only $5000.

ASSUMPTION

1510 PARKVIEW. 3 bedroom brick. Paneled kitchen - dining area, large living room. $350 down, payments $92 a month.

SOUTH 1ST

LARGE 3 bedroom home with double carport, 2 complete baths, large utility, lots of cabinets in kitchen. $200 down, $78 a month.

INCOME PROPERTY

2303 - 2305 and 2307 GORDON Ave. Nice 2 bedroom home with separate dining room, carport and storage. Buy this home and pay for it with the duplex next door. Both in excellent condition.

NORTHSIDE

ATTRACTIVE HOME on corner lot. Convenient location, brick, 3 bedrooms, 2 baths, paneled den with wood-burning fireplace, kitchen with all built-ins. Call for appointment.

2316 SAUVELLE

FORSYTHE Park. Large 3 bedroom brick. Separate den with fireplace, 2 complete baths. 1728 sq. ft. Only $16,500. $200 down, payments $108 a month including taxes and insurance.

728 LAKESHORE DR.

3 BEDROOM brick home with double carport and 2 full baths. On huge lot. Excellent room arrangement with private master bedroom and bath next to kitchen - family room, large living room. White marble roof with 4 ft. overhang. An excellent buy at $17,500. Shown by appointment only.

MONROE

ASSUMPTION

COLLEGE AREA. Large 2 bedroom home with den. On nice lot 110x175. Assume payments of $82 a month.

WEST MONROE

110 LOMALAND

LARGE 3 bedroom brick, close to Country Club. Beautiful hardwood floors, all paneled, den, newly redecorated. $100 down, payments $103 a month.

LINDSAY'S SUBDIV.

PRESTIGE home. 3 bedroom brick. Large den, 2 full baths. Central heat and air, quarry tile patio with barbecue pit and many other luxury features. Make an appointment to see this today!

112 MAULDIN, W.M.

JUST OFF Hicks St. Lovely 3 bedroom home set on beautiful tree-studded lot. Plush carpeting and built-in oven and burners in kitchen, large living room with large fireplace. Excellent location in suburbs. $400 down, payments $82 a month including taxes and insurance.

ASSUMPTION

106 DUNCAN Circle. Pay $250 down and take up payments of $67.59 a month on this nice 2 bedroom home. No red tape.

LIKE COUNTRY LIVING?

ALL THE conveniences of the city in this 3 bedroom home located north of Calhoun in Frost Town Community. Large living room, and kitchen with lots of cabinets, hardwood floors throughout, huge front porch. $7600 with 2 acres, or $8200 with 4 acres. Small barn and pond also on property.

COMMERCIAL

RETAIL GROCERY

AND PACKAGE liquor store on southside. Good colored and white business. Modern fixtures included, 2 rent apartments in back. Call on this today!

COLLEGE AREA

ESTABLISHED retail gift shop. Reduced. $3500!

GLENN ACRES

W.M. LARGE lots on blacktop. Nice trees. Natural gas.

ACREAGE

10 ACRE TRACTS AND UP. Just off Highway 15, W.M. Rolling land, covered with timber. $350 an acre. ½ mineral rights.

10 Acres. Good Hope Road, W.M. Beautiful rolling land with trees and lake. A bargain at $850 an acre.

72 ACRE ranch, W.M. 3 bedroom home with double carport and pine paneling throughout. Extra nice barn and out buildings. 2 spring-fed ponds, good fishing. All under fence. $23,500.

5 ACRES. Prairie Road, 1½ miles from Fondale. $1650. ½ mineral rights.

36 ACRES. Across from Charmingdale, just off Highway 165. Cleared land with scattered trees, and fenced.

80 ACRES. Prairie Road. Completely fenced. 1 mile from Winnsboro Road.

COMPLETE LOAN SERVICE
All Financing Details Handled In Our Office.

These Homes Can Be Bought With NO DOWN PAYMENT

SOUTH

1721 SOUTH 8th. 3 bedroom brick with carport and storage. Payments $77 per month.

(PARKVIEW Sub.). 3 bedroom brick home with 1½ baths. Carport with storage. Close to school and recreation center. Repainted. $81 a month.

1101 SOUTH 3rd. 3 bedrooms. Nice lot with trees. Close to Plum St. School. Payments $60 a month.

1711 SOUTH 3rd. Large 3 bedroom home. Completely redecorated. Payments $62 a month.

1608 SOUTH 1st. Nice 3 bedroom home with hardwood floors, lots of cabinets in kitchen. Payments $62 a month.

1305 SOUTH 4th. 2 bedroom home. Hardwood floors. 1½ blocks from schools. Monthly payments $49.

NORTH

2320 SAUVELLE DR. 3 bedrooms, 2 baths. Carport and storage. $14,750. Payments $95 a month.

LEXINGTON Area, close to school. Large 2 bedroom home with separate den. On nice lot with trees. $86 a month.

210 GARDEN Dr. 3 bedroom brick home. Convenient location. Lot 82½x130 ft. Only $11,250. Payments $72 a month.

EAST

LAKESHORE. Large 3 bedroom brick with carport and storage. On large lot. Payments $84 a month.

WEST MONROE

803 AUBUBON. 3 bedrooms. 1232 sq. ft. of living area. Only $11,000. Payments $70 a month.

217 CARTER, W.M.

ATTRACTIVE 3 bedroom brick. Nice lot. Only $70 a month.

611 RIVERBEND. Large 2 bedroom home. Separate garage. $60 a month.

KYLE ST. 3 bedroom home with built-in oven and burners. $54 a month.

3019 NORTH 12th, W.M. 3 bedroom brick with carport and storage. Central heating. Nice lot. Nothing down, payments $75 a month including insurance and taxes.

207 GROSS, W. M. Attractive 3 bedroom home with brick trim and carport with storage. $65 a month.

2501 JERSEY, close to Highland School. 3 bedroom brick with double carport. On huge corner lot, completely cyclone fenced. Payments $89 a month.

ONLY $9500 buys this brick home on Duncan Circle, Kiroli Woods. 3 bedroom brick with hardwood floors. Carport and storage. Payments $62 a month.

THESE PAYMENTS INCLUDE
TAXES AND INSURANCE
WE HAVE KEYS TO ALL FHA AND
VA HOUSES AND WILL SHOW ANYTIME!

WHITLOCK REALTY

REALTORS — OFFICE FA 2-3851 OR FA 5-0267
GRATIA WHITLOCK, FA 2-2246 — JACKIE VOORHEES, FA 2-0228
MILDRED ZEAGLER, FA 2-6429

REAL ESTATE FOR SALE

(75) Houses

"LIST WITH THE LEADER"

ROLAND Rd. 1½-year-old brick on 135x200 ft. lot with large trees. Living room-dining area combination, 24x15 den, breakfast room 12x12, kitchen 14x18 with birch cainbets, G.E. built-in oven and range, built-in bar, large storage and cabinets in utility. 3 bedrooms (one has built-in chest), 2 baths, built-in dressing tables and mirrors. Carpeted and paneled throughout. (16).

OK St., off Wallace Wilson Road, W.M. 3 bedroom brick home in beautiful 1½ acre setting with large trees. Living room 18x16, brick fireplace, paneled kitchen-family room 30x13 with built-in Tappan oven and range, refrigerator included, utility room. 2 bedrooms paneled with double closets, master bedroom has 2 double closets, 2 ceramic baths, dressing table. Centrally air conditioned and heated, blinds, drapes, attic fan, washer and dryers connections, acoustical ceilings throughout. Partially covered 40x18 patio, barbecue pit, piped for gas, fish - fry pit, 6 ft. redwood privacy fence. (43).

CUTLER
REALTY—REALTOR—DIAL FA 5-9611

LEDOUX

Presents The Following
We Have The Best Of Financing
Will Consider Trade

TOWN & COUNTRY

ROSEWOOD DRIVE: 3 bedroom white brick, 2 full ceramic tile baths with built-in dressing tables, Ash paneled kitchen and family room, carpeted living room and master bedroom, central air conditioning. Beautiful landscaped yard with trees and covered patio. See it NOW!

SHADY LANE (NORTH PARK VILLAGE 3 bedroom 2 bath brick home, air conditioning. Outside City Limits with City conveniences.

204 SOMERSET. Lakewood Estate. You'll enjoy this 1800 sq. ft. of living area in this 3 bedroom 2 full bath brick. Built-in oven and range, dishwasher, 2 ton and 1 ton air conditioners, all drapes go. Beautiful 100x150 tree studded lot. Outside City limits with ALL City conveniences. Total price, $17,500.

1410 OAKLAWN. 3 bedroom brick, 1½ baths. To be redecorated. $12,500. Low down payment. $78. per month.

2104 SHERWOOD DR. Northside. 2 bedroom brick, 1 full ceramic tile bath. Carpeted living room 14 x 28, large kitchen, family room. Central air conditioning. Fenced yard. 1400 sq. ft. heated area. All drapes go. Lot 75x150.

TOWN & COUNTRY

OWNER TRANSFERRED

COR. ELMWOOD and Oakwood. 2 year old Colonial 3 bedroom brick. 2 ceramic tile baths with built-in dressing tables. Separate dining room, plus 10x10 study. Large paneled family room with woodburning fireplace. All drapes go. Air conditioned. Lot fenced and landscaped. Make offer.

ASSUMPTION: Garden Lane (North Park Village) 3 bedroom brick, 1½ baths, Central Air Conditioning. $400. down, $80. per month.

ACREAGE

ASSUMPTION: Shady Lane (North Park Village) 3 bedroom, 1½ baths. Beautiful lot with trees. $400. down, $91. per month.

10.94 ACRES facing Roland Drive. Covered with beautiful pine trees. Ideal home site. Priced to sell.

We Have Keys to All Houses With "CALL YOUR BROKER" signs. Houses under $15,000 can be bought for no money down.
Call us. We'll be glad to show.

LEDOUX

REALTY
Office, FA 5-0481
Steve Gibson, FA 5-1301
William H. Ledoux, FA 5-8884

CROSSWORD PUZZLE

ACROSS
1. Bituminous shale
4. Diagram
7. Arthurian lady
11. Haw. herb
12. Harem room
13. Evaluate
14. Management
16. So be it
17. Owing
18. Despondency
20. Jeopardy
22. Small: chem. suffix
23. King of Midian
24. Repeat
28. Exoneration
31. Throttle
32. Kind of coffee
33. Growing older
35. Abandon
38. Rodent
39. Fetter
40. Over-indulged
44. Fodder tower
45. Poker pool
46. Sesame
47. Understand
48. Female sheep
49. Vinegar worm

DOWN
1. Cistern
2. P. I. volcano
3. Cirrus
4. Edible mushroom
5. Commotion
6. Having the shape of a hand
7. Rubber
8. Mention
9. Brain passage
10. Refute
15. Parson bird
19. Anglo-Saxon king
20. For each
21. Preceding night
24. Nearly identical forms of an element
25. Rouse
26. Make leather
27. Hen fruit
29. Heretofore
30. Atmosphere
33. Mountain crest
34. Needlefish
35. Circular plate
36. Ireland
37. Do alone
41. Solemn promise
42. Ascot
43. Hov wing

A	C	T	■	C	O	S	■	C	A	P	S
B	A	R	■	A	L	E	■	A	L	A	E
E	T	A	■	B	E	N	E	D	I	C	T
L	O	V	E	■	A	S	S	E	■	■	■
■	■	E	L	A	■	A	T	T	O	R	N
C	E	L	I	B	A	T	E	■	R	O	I
O	D	E	■	A	B	E	R	R	A	T	E
B	O	R	A	T	E	■	S	I	T	■	■
■	■	■	P	E	T	S	■	B	O	N	D
M	I	N	I	S	T	E	R	■	R	E	E
I	D	U	N	■	E	R	I	■	I	V	A
L	O	N	G	■	D	A	M	■	O	A	R

SOLUTION OF YESTERDAY'S PUZZLE

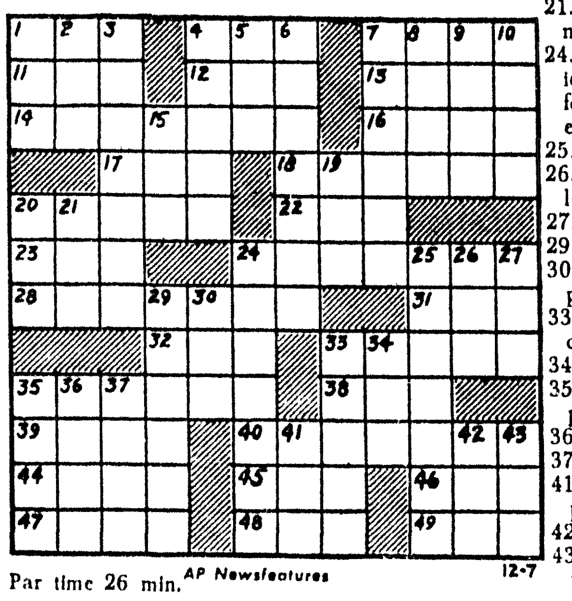

Par time 26 min. AP Newsfeatures 12-7

(See Answers in Monday News Star)

REAL ESTATE FOR SALE

(75)—Houses

"LIST WITH THE LEADER"

NORTHSIDE. Beautifully landscaped 100x150 lot, big brick patio, completely shaded back yard. 3 bedrooms (master bedroom 17x18, large walk-in closet, built-in dressing table, built-in chest), 2 baths, living room with wood-burning fireplace, dining room, large kitchen-breakfast room with dishwasher, wash room with sink, cabinets, separate den. Built-in hi-fi. Double carport. (178).

GORDON Ave. Live in one side of this duplex, rent the other. 2 bedroom apartment with bath on each side. One side has central heating, both sides have attic fan, front porch. Large shade trees. (97).

LYNN, W.M. No down payment. Front and back screened porches, living room 16x14, separate dining room 16x14, 3 bedrooms. Hardwood floors.

CUTLER
REALTY—REALTOR—DIAL FA 5-9611

REAL ESTATE FOR SALE

(75) Houses

TWO bedrooms with carport near Marion. Will move to Sterlington or Farmerville and finish to buyers satisfaction. Easy terms. UNITED BILT HOMES CALL Collect. FA 5-6338.

1613 TRENTON, W.M. Home and income! 3 bedroom asbestos siding home ... room, family room. Plus garage apartment that rents for $60 monthly! All in good condition. On corner lot 75x171.

1514 SPENCER 1485 sq. ft. of heated area. 2 bedrooms (13x13, 13x15), separate dining room, 13x16 kitchen, back porch 10x14. Carpeting in 13x21 living room, 13x13 dining room, and master bedroom. Floor furnaces, blinds, plumbed for washer and dryer, wired 220, insulated, plenty of closets, hardwood floors. Garage. Lot 75x145, pecan trees.

DAWNVIEW ST., Parkview Sub. Custom built brick home near Plum St. Schools. 2 bedrooms 13x14, 14x15, ceramic bath with dressing table, living room 14x19. Drapes, attic fan, central heating, birch cabinets. Carport.

1907 CRESCENT Dr. 3 bedrooms, 2 ceramic baths, 13x28 den paneled in Oriental ash, built-ins. Central heat and air. Double carport. Redwood fence.

3602 CONCORDIA, College Area. 4 bedrooms, 2 baths, enormous living room with fireplace. Lot 84.96x193.

1605 BOIS D'ARC. Brick, 3 bedrooms, 2 ceramic baths, pine paneled den, glass enclosed porch. Central heat. Range, refrigerator, 4 air conditioners, drapes, carpeting included.

3600 BREVILLE. Living room 18x22, wood-burning fireplace, bookcases, Mutschler custom kitchen (cost $5000) with built-ins, 2 bedrooms (one has built-in Hollywood bed, chest), ceramic bath. Central heat and air, paneled throughout, exposed beams, cork floors. Landscaped corner lot 100x110, trees, fenced back yard, patio.

NO DOWN payment on FHA and VA homes under $15,000. Will show anytime.

HAVE MANY other nice listings, call

GUERRIERO

Realtor — Office FA 2-0446
Mrs. Pat Brown, Mgr. — 323-5292

CLASSIFIED DISPLAY

SECOND MORTGAGES LOW RATES
412 LOUISVILLE AVENUE
PH. 325-4624

IRENE REID

SOUTH

ASSUME THIS! No trouble. Nice home. $325 down, balance $10,190.62 at $67 a month. South 3rd, near the school. 3 bedrooms, family room. Lot 50x150 ft.

HOUSE TO BE MOVED

216 SOUTH 6th. This would make a wonderful apartment house, or a comfortable roomy home. 2 baths, living room, large kitchen, 2 bedrooms, walk-in-closets, heart pine floors. Call us for information.

GRAYLING Lane. Well located, bus at the door. Small lot, not much mowing to worry about. Consists of foyer, living room, big kitchen, utility, bath, 3 bedrooms, family room. Carport. Oak floors, attic fan, floor furnace, blinds, and drapes. Approximately 2000 sq. ft.

PRAIRIE Road. 3 bedroom house and 2 acres of land. Call us for information.

EAST

ROLAND ROAD, under the trees. You can't imagine the beauty of this spot and this lovely home on lot 135x200. 2300 sq. ft. Holiday Hillstone. Living room, dining, kitchen, utility, 2 baths, 3 bedrooms, family room, separate dining room. Patio, central heat, ducted for air conditioning. A real deal!

NEAR THE college, Smith St. Lot 50x150 with 3 bedroom home, asbestos siding, copper pipes, roof approximately 4 years old. Living room, dining room, kitchen. Only $8500. Good rent property.

LOOKING for a pretty home, well located, at a price you can afford? Here it is! Gray brick, beautiful lawn and shrubs. Foyer, attractive kitchen - dining area, huge living room, 2 bedrooms, beautiful bath, hall. Carport. Air conditioned and centrally heated. Approximately 1500 sq. ft. Near Ouachita Parish High.

COLLEGE AVE. 2-story English cottage. 3 bedrooms, 2 baths, living room, separate dining room, entrance, built-in kitchen. In perfect condition. Brand new roof. Garage with separate boat house. Hardwood floors, air conditioning units built in the walls, drapes, carpets. Bus at the door. Call us for further information.

WEST MONROE

W.M. Maridale, near Country Club. Red brick with 14x20 living room, separate dining room 13x8 with built-ins, 10x13 kitchen, Formica cabinet tops, utility, large bath, 2 adorable bedrooms, 12x14, 12x12, pine paneled 24 ft. family room. 220 wiring. School bus at the door. All of this for only $14,500.

D'ARBONNE HILLS, W.M. Brand new, corner lot 120x143 ft. Rose beige brick, modern design. Dining-family room, patio, living room, 2 tile baths. 3 bedrooms. Double carport. Centrally heated and air conditioned. Community water, bus at the door.

W.M., IN beautiful Pinecrest, located 106 Cone St. On a huge 105x180 ft. lot with 40 to 50 age-old trees. 3 bedrooms, 2 baths, utility, living room and dining area, lovely kitchen, drapes. Bus line at the corner. Constructed of American brick and presents a beautiful picture, nestled under these trees. Only $14,800 with $740 down moves you in, no closing costs. Located ½ mile to Claiborne Baptist Church and school, grocery store.

HERE'S A beauty and so easy to buy! Approximately 1700 sq. ft. on a lot 90x130 with pretty trees, cyclone fenced back yard. Assume owner's balance of $18,569 and pay the difference. This lovely home only $19,500, and only 19 months old. Overlooking Highland School, W.M. Holiday Hillstone, living room, dining, lovely kitchen with all built-ins, 3 bedrooms, utility, 1½ baths. Central heat and air. Call us for appointment.

NEW HOME in Forest Park Addn., W.M. Brick on lot 108x255 with trees and rolling hills. With foyer, all electric built-in kitchen, dishwasher, built-in range with griddle, washer and dryer connections, utility. 2 ceramic tile baths, 3 bedrooms 13x15, 15x11, and 14x11. 32x14 family room, paneled in birch. Central heat and air. Near church. Call us for appointment.

WELL located 3 bedroom home on Ridge Ave., W.M. On a large corner lot 113x187 ft. with trees, fenced garden, back yard. Living room, separate dining room, kitchen, bath. Attic fan, 220 wiring, some drapes. Will sell for FHA evaluation of $11,000 with a loan of $10,650. Payments $78.66 a month and your taxes and insurance.

WE HAVE KEYS TO ALL FHA AND VA HOUSES
—CALL US FOR INFORMATION

IRENE REID

REALTORS — OWNER — I & S REALTY, INC.
FA 5-4373, FA 3-1679, FA 5-4374
IRENE REID, FA 3-1679 — THELMA BYRD, FA 2-1578
JUANITA DAIGLE, FA 5-5058 — EDITH YARBROUGH, FA 2-6480

703 ROCHELLE

A LOVELY family-type home with a versatile floor plan! Many features including newly redecorated kitchen and full ceramic tile bath. Ideally located within 3 blocks of Neville High School. We're ready to show you this one NOW!

SOUTH 7TH

HAVING TROUBLE finding a large home you can afford? We've got it and it's not a strip-down model. Here's what you get:
* 4 Bedrooms
* 1½ Baths
* Spacious living room
* Built-in oven and range
* Central heat
* Excellent Closet Space
* Carport and huge storage room
* Corner lot

YOU GET ALL this and more for only $11,750! You'll never get more for the money, so let's talk today.

313 OTIS, W.M.

ACROSS from the scenic golf course is this brick beauty! Among its many desirable features you'll find 1½ baths, 3 bedrooms, and built-in appliances in the kitchen. Also central heating, attic fan. Full price only $13,300, and it's easy to buy

1405 OAKLAWN

THE price of this one will amaze you! For only $10,950 buys this brick wainscot home that features 3 bedrooms, 1½ baths, kitchen-dining area with built-in appliances. Centrally heated, attic fan. Carport and large storage. This is definitely worth your while to see TODAY!

ARLINGTON, W.M.

A HOME you'll be proud to own! It's new, has 3 large bedrooms with huge wardrobe space, 2 baths, spacious living room, tremendous family room, electric built-ins in kitchen, centrally air conditioned, double carport. This home is located in one of West Monroe's most desirable residential locations.

WESTSIDE, W.M.

IF YOU'RE looking for VALUE, then you must see this 3 bedroom brick home for only $10,950! You'll like its many features including walk-in closet in one of the bedrooms, built-in oven and range in the well-planned kitchen, attic fan, central heating, plus carport and storage. Located near Claiborne School and ready to see today!

ROXANA, W.M.

WANT A LOTTA house on a large tree-covered lot in suburban West Monroe? We've got it, in beautiful Pine Grove Subdivision. We're proud to offer you this new 3-bedroom brick home with 2 baths, 14x20 den, built-in appliances in kitchen, spacious living room, and many other extras not found in homes of this price range. Let's look and you'll be convinced. Bring the family!

Mid-South Homes INC.
OFFICE FA 5-7178
Nights, Paul Danner, FA 5-3746
Donald Thames, FA 5-1861

REAL ESTATE FOR SALE

(75) Houses

SOUTHSIDE. Gordon Ave. 2 bedrooms, separate dining, fenced back yard. $8000. Ph. 325-8293; FA 5-6781.

"LIST WITH THE LEADER"

ALABAMA St. Only $250 down, low low monthly payments! 2 bedrooms 12x12 each, living room 12x16, kitchen-dining area with natural finish cabinets. Hardwood floors. Venetian blinds. Nice yard completely enclosed in cyclone fence. (98).

EXCLUSIVE Northside brick, 4 carpeted bedrooms (1 bedroom paneled), 2 baths, carpeted 14x38 living room, fireplace, built-ins, carpeted dining room, paneled 27x14 den, fireplace, built-ins, kitchen with built-in range, dishwasher, disposal, work desk, pantry, breakfast room. Centrally air conditioned, drapes, huge closets including cedar closet. Double carport. Beautifully landscaped lot. (115).

SMITH ST. No down payment. Price, $7500, payments $41.48. 2 tremendous bedrooms, 13x14 living room, kitchen-dining combination. Blinds, washer connections. Lot 93x107 ft. (64).

CUTLER
REALTY—REALTOR—DIAL FA 5-9611

TINY BELL

REALTY, OWNER
OFFICE FA 3-1246

OLD MONROE-BASTROP RD. Vinwood Estates. One acre lots. $1200.

HIGHWAY 80 EAST. Love Subdivision. Lots, $1,000. to $2,500.

JONESBORO RD. 11.1 acres with 540 ft. on highway, 7 miles from I-20 bridge.

SWARTZ-FAIRBANKS RD. — 80 ACRE ranch with modern home. Barn, etc. Call for details.

JONESBORO RD. One Acre. 150 ft. on blacktop. $400.

IRVIN-COTTON RD. — 13 acres. Fruit trees, soft water, under fence. $5,000.

OLD BASTROP RD. 4½ acres. $3,000.

STERLINGTON RD. 210 x 277 with railroad in rear. $13,500.

COMMERCIAL corner lot 100 x 150. Sacrifice for $6,000. 4200 Jackson.

ASSUMPTION. Only $71.92 monthly buys this spacious 3 bedroom, 1½ bath brick. Perfect condition. Lakeshore area.

NORTHSIDE. 2 bedroom home. Large lot.

CLASSIFIED DISPLAY

REAL ESTATE FOR SALE

(75) Houses

POOLE REAL ESTATE
J. H POOLE — BROKER
FA 5-4401 — FA 5-8072 or FA 2-5513

"LIST WITH THE LEADER"

TOWN & Country. Ranch style brick. 3 bedrooms (11x13, 11x14, 11x13, with sliding door walk-in closets), 2 ceramic baths with 2 tubs and one full ceramic shower, living room 13x19, formal dining room 10x14, kitchen 10x14, birch cabinets, Formica counter tops, Tappan built-in oven and range. Central heating, attic fan, air conditioner, sliding glass doors to 20x13 patio. Double carport. Large corner lot with many trees! (104).

PRICE Reduced! Pine Grove Sub., W.M., Susan Dr. On a 100x140 ft. lot with stately pine trees. Brick home, living room with exposed beams, fireplace, carpeted dining room, kitchen-family room 22x12, paneled, with 42 ft. of cabinets, built-in oven and range, dishwasher, refrigerator, broken quarry tile floor, 4 large bedrooms (master bedroom 18x14), 2 ceramic baths, dressing table. Acoustical ceilings, central heating and air conditioning, attic fan, washer and dryer connections, drapes. (57).

CUTLER
REALTY—REALTOR—DIAL FA 5-9611

CLASSIFIED DISPLAY

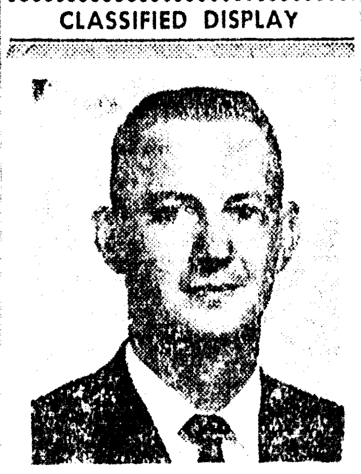

JERRY WEBSTER
PROTECT YOUR HOME & FAMILY
* Mortgage Protection
* Home Owner Package
* Income Protection
J. W. WEBSTER AGENCY
203 N. 3rd — FA 5-2324

REAL ESTATE FOR SALE

(75) Houses

"LIST WITH THE LEADER"
NEW LISTING

WILMUTH St. Living room 14x24, kitchen 9x13 with 22 ft. of cabinets. 3 bedrooms 10x12, 12x14, 11x12, bath with shower over tub. Panel ray heat, attic fan, 2¼ tons air conditioning, washer connections, blinds, drapes. Carport, storage. Patio. (1??).

NEW LISTING

LYNETTE St., W.M. Lot 100x150, large trees. 2-year-old brick, 3 bedrooms 10x11, 11x11, 10x11, living room 12x14, kitchen 10x14 with 24 ft. of cabinets. Central heat, attic fan, blinds, washer connections. Carport. (135)

CUTLER
REALTY—REALTOR—DIAL FA 5-9611

CLASSIFIED DISPLAY

We have it!
The NEW
WELDWOOD® BACKBOARD SET
FOR HOME RECREATION

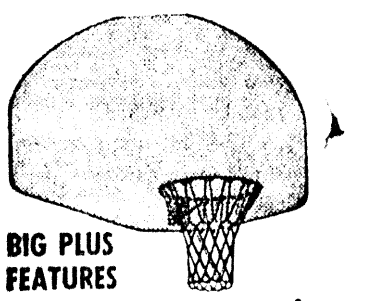

BIG PLUS FEATURES
* all-weather Duraply Board
* 36 thread hourglass net
* official NCAA orange goal

SUPERIOR LUMBER CO. INC.
2900 Louisville Ave. — FA 2-3104

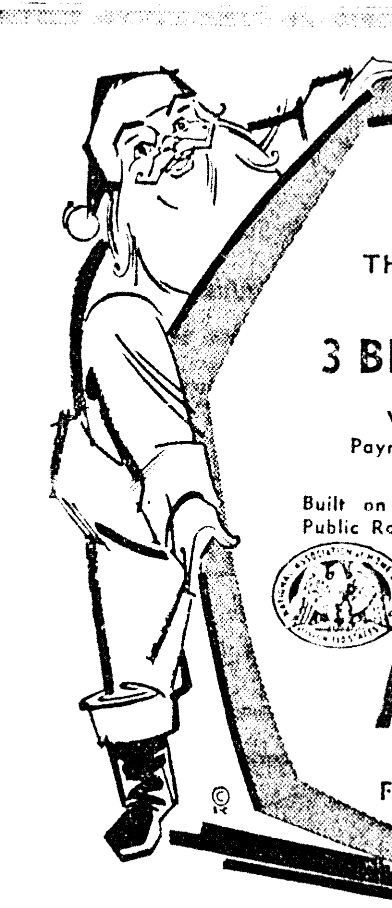

SANTA KNOWS....
THE BEST HOMES ARE BUILT BY
A. LEE BOOTH
THIS YEAR MAKE IT A GIFT OF A LIFETIME! A NEW HOME
WE WILL BUILD FOR YOU A
3 BEDROOM BRICK HOME
With Monthly Payments Low As ... $46.00
Built on your lot anywhere in Northeast Louisiana on a Public Road.
Homes Available or Will Build You In:
* Jonesville
* Jena
* Columbia
* Winnsboro
* Arcadia
* St. Joseph
* Ferriday
* Vidalia
* Chatham
* Olla
* Mangham
* Archibald
* West Monroe
* Monroe
* Tallulah
* Bernice
* Bastrop
* Rayville
* Delhi
* Harrisonburg

A. LEE BOOTH
CONSTRUCTION CO.
FA 5-3231, FA 2-6898, FA 5-2193

DON'T WAIT... INVESTIGATE NOW!
... See Ouachita Federal For the Best Terms

When you get a loan to buy the home in which your family will know so much happiness, it can be one of the most important steps of your life. Loans are made to fit your needs and budget, to make home ownership the joy it should be at Ouachita Federal.

Ouachita Federal Savings and Loan Association

The "LIVE WIRES" of JACK L. SMITH & COMPANY PRESENT

MONROE

NEWLY LISTED!!

WEST AVE.

MAKE AN IMPRESSION on your friends by buying this Northside brick home! 3 bedrooms; ceramic bath; living room-dining area 14x24, oak block floors. 4 tons air conditioning, drapes, blinds, central heat. Carport. On 70x140 tree-studded lot. Only $13,900 — any type financing or assume 4½ per cent loan.

PARGOUD BLVD.

A FLAIR FOR ELEGANCE! Antique brick in colonial style! 3 bedrooms; 2 tile baths; oak floors in 14x21 living room; cherry paneled built-in kitchen with refrigerator, disposal, dishwasher, oven, and range; cherry paneled 17x26 family room, wood-burning fireplace with extended hearth, China cabinet, sliding glass doors to patio. Centrally air conditioned, drapes. Double carport, workshop. Lot 110x150, fenced utility yard.

FORSYTHE AVE.

PICTURE BOOK HOUSE — presenting a delightful interior and exterior! 4600 sq. ft. under roof. Master bedroom 16x24 carpeted, with 10x15 dressing room, 2 built-in chests, 2 walk-in closets with built-in shoe, hat racks; 2nd bedroom 14x15, carpeted; 3rd bedroom 13x15, built-in desk; 2½ tile baths. Living room 13x22; dining room; built-in kitchen, double oven, range, dishwasher, disposal; family room 19x33, wood-burning fireplace, music center, bar; powder room. 2 complete central air conditioning systems. Double garage. Lot 125x180 trees, underground sprinkler system.

SPENCER ST.

SEE THIS ANSWER to your home-hunting problem! Brick, 3 bedrooms (12x17, 14x15, 12x12); 2 tile baths; carpeted living room, 3 air conditioners, drapes, blinds, central heating. Lot 75x150, patio. Small down payment moves you in!

DEBORAH DR.

UN-A-LIKE — yes, this is an uniquely designed prestige home that'll appeal to you! 2 "double-size" carpeted bedrooms — master bedroom has 2 built-in chests, TV nook; 2 ceramic baths—master bath has carpeted dressing room, 15 ft. of closets, curved dressing table with door to private courtyard. Living room has exposed brick wall with built-in seat and cushions, glass wall overlooking patio; Oriental ash paneled den, bar; dining room, built-in buffet, breakfast room, built-in buffet; kitchen with IXL fruitwood finish cabinets, G.E. oven, range, dishwasher. Central air conditioning, intercom, drapes, terrazzo floors. Double carport. Lot 132x321, covered circular patio, Japanese garden.

MEDRA DR.

RATES AN "OSCAR" for family design! Brick; 1850 sq. ft.; 4 bedrooms (one birch paneled); 2 ceramic baths; birch paneled 12x26 den, sliding glass doors to patio; kitchen with built-in oven and range. Centrally air conditioned, drapes, 2 fireplaces. Double carport. Landscaped 97½x130 lot, trees.

LOOP ROAD

DIGNITY, CHARM, PRIVACY — all are yours in this executive brick home! 3 carpeted bedrooms, built-in chests; 2 tile baths; carpeted living room, exposed beams; built-in kitchen (oven, range, dishwasher, refrigerator); 12x20 den, wood-burning fireplace, exposed beams; play room 14x28. Centrally air conditioned, cypress paneled, terrazzo floors, drapes. Double carport. Corner lot 150x150, trees. Owner transferred.

EMERSON ST.

WILL CONSIDER TRADE

BEAUTY ON A BUDGET! Brick; 3 carpeted bedrooms (12x15, 12x13, 13x17); 2 ceramic baths; living room 18x20, terrazzo floors. Centrally air conditioned, exposed brick walls, built-in oven and range, 12 closets, drapes, carport. Lot 100x157.5.

SPENCER ST.

FRESH AS COTTON CANDY — just like new! Brick; 3 bedrooms (13x15, 12x14, 11x14); tile bath; birch paneled 11x24 den. Central heat, attic fan, blinds. Shady 75x150 lot, cyclone fenced back yard.

FORTUNE DRIVE

ON THE BAYOU

"PRESS THE PANTS WHILE THE IRON IS HOT" — our way of saying, don't wait and miss out on this extra-special buy! In a lovely setting on the bayou (lot 105x200, terraced to the water)! Brick; carpeted 14x22 living room with mahogany paneling, exposed beam ceiling, sliding glass wall overlooking bayou; 13x15 den; kitchen with built-in oven, range, dishwasher; 3 bedrooms; 2 tile baths. Centrally air conditioned, drapes. 13x21 patio. Selling $4000 below market value — make offer on equity.

WEST MONROE

VICK ST.

LIKE WOW! Look at what $5000 buys! On 2 lots. 1200 sq. ft.; 5 rooms; bath; screened front porch; enclosed back porch. Garage.

HOMESITES

CORNER KATHERINE and Rogers, Forest Home Sub., off Loop Road. Corner lot 153x165 ft., beautiful trees. $50 a foot.

COMMERCIAL

JACKSON ST. Illness forces sale. Good year 'round grocery, bait business. All stock, fixtures, ½ bath, plus 3 room furnished apt., bath, 150 ft. corner lot.

WE HAVE KEYS AND CAN SELL
ALL FHA AND VA OWNED HOMES UNDER $15,000 WITH
NO DOWN PAYMENT

SAVE THIS AD FOR WEEKLY REFERENCE!

Realtors, 1214 North 18th

JACK L. SMITH & CO.

Office FA 5-6331
NIGHTS and SUNDAYS CALL FA 5-8532 or FA 2-5642

Attend Church Today

AND EVERY SUNDAY

YOU'LL FIND FAITH... PEACE... HOPE

Baptist

HIGHLAND BAPTIST CHURCH
1509 Arkansas Road, West Monroe
Rev. Filer Seal, Pastor
9:45 a.m. Sunday School
11:00 a.m. Morning Worship
5:00 p.m., Training Union
6:00 p.m., Evening Worship
7:30 p.m. Wednesday Prayer Meeting

MT. VERNON BAPTIST CHURCH
Jonesboro Road, West Monroe
Rev. Cecil Gregory, Pastor
10:00 a.m. Sunday School
11:00 a.m. Morning Worship
6:30 p.m. Training Union
7:30 p.m. Evening Worship
7:30 p.m. Wednesday Prayer Service

CYPRESS BAPTIST CHURCH
Route 3, West Monroe
Rev. Richard Allen, Pastor
10:00 a.m. Sunday School
11:00 a.m. Morning Worship
6:30 p.m. Training Union
7:00 p.m. Wednesday Prayer Service

PENIEL BAPTIST CHURCH
Jonesboro Rd., West Monroe
William R. Dowden, Pastor
9:45 a.m. Sunday School
11:00 a.m. Morning Worship
6:30 p.m. Training Union
7:30 p.m. Evening Worship
8:00 p.m. Wednesday Prayer Service

PINE GROVE BAPTIST CHURCH
Intersection Moore and Winnsboro Roads, Monroe
Rev. Robert E. Peek, Pastor
10:00 a.m. Sunday School
11:00 a.m. Morning Worship
6:30 p.m. Training Union
7:00 p.m. Wednesday Prayer Service
7:30 p.m. Evening Worship

BROWNVILLE BAPTIST CHURCH
1701 Bailey Street, West Monroe
Rev. Harold E. Cook, Pastor
9:45 a.m. Sunday School
10:55 a.m. Morning Worship
6:30 p.m. Training Union
7:30 p.m. Evening Worship
7:00 p.m. Monday Brotherhood
7:00 p.m. Wednesday Prayer Meeting

EASTSIDE MISSIONARY BAPTIST CHURCH
315 80th Street, Monroe
Rev. M. L. Graham, Pastor
10:00 a.m. Sunday School
11:00 a.m. Morning Worship
6:30 p.m. BTS
7:30 p.m. Evening Worship
7:00 p.m. Wed. Family Service
7:45 p.m. Wed. Prayer Service

EVERGREEN PARK BAPTIST CHURCH
506 Sandel St., West Monroe
Rev. O. J. Owens, Pastor
9:45 a.m. Sunday School
11:00 a.m. Morning Worship
6:30 p.m. B.T.S.
7:30 p.m. Evening Worship
7:00 p.m. Wed., meetings, prayer Ser.

BETHEL BAPTIST CHURCH
300 Washington St., West Monroe
Rev. P. Lionel Crowell, Pastor
9:45 a.m. Sunday School
10:55 a.m. Morning Worship
5:30 p.m. Training Union
6:30 p.m. Evening Worship
7:00 p.m. Wed., meetings, prayer Ser.

McCLENDON BAPTIST CHURCH
Downing Pine Road, West Monroe
Rev. E. L. Hayes, Pastor
9:45 a.m. Sunday School
11:00 a.m. Morning Worship
6:00 p.m. Training Course
7:00 p.m. Evening Worship
7:00 p.m. Wednesday Prayer Service

ROWLAND ROAD MISSIONARY BAPTIST CHURCH
Rowland Road
Cloy E. Chapman, Pastor
10:00 a.m. Sunday School
11:00 a.m. Morning Worship
7:00 p.m. Baptist Training Course
8:00 p.m. Evening Worship

WEST HEIGHTS BAPTIST CHURCH
West Heights Subdivision, West Monroe
Rev. James Floyd, Pastor
9:45 a.m. Sunday School
10:45 a.m. Morning Worship
6:00 p.m. Training Union
7:00 p.m. Evening Worship
7:00 p.m. Wed. Prayer Service

EMMANUEL BAPTIST CHURCH
North Fifth and Breard, Monroe
Fred Doolittle, Pastor
9:45 a.m. Sunday School.
10:55 a.m. Morning Worship
6:00 p.m. Training Union
7:00 p.m. Evening Worship
7:15 p.m. Wednesday "Family Night" Brotherhood, W.M.S., Y.W.A., G.A., R.A., Sunbeams.
7:30 p.m. Wednesday Prayer Service
8:00 p.m. Wednesday Prayer Meeting and Choir Rehearsal.

TRINITY BAPTIST CHURCH
214 Reagan Street, West Monroe
Rev. James B. White, Pastor
9:30 a.m. Sunday School
10:45 a.m. Morning Worship
7:00 p.m. Training Union
8:00 p.m. Evening Worship
7:00 p.m. Wednesday Church Organizations
7:45 p.m. Wednesday Prayer Meeting
8:30 p.m. Wednesday Choir Rehearsal

RIVERVIEW BAPTIST CHURCH
South 7th & Austin Streets, West Monroe
Rev. W. Virgil Jones, Pastor
9:45 a.m. Sunday School
11:00 a.m. Morning Worship
6:00 p.m. Training Union
7:00 p.m. Evening Worship
7:30 p.m. Wednesday Prayer Service

CALVARY BAPTIST CHURCH
812 Mississippi Street, Monroe
Rev. L. L. Morris, Pastor
9:45 a.m. Sunday School
11:00 a.m. Morning Worship
6:30 p.m. Training Union
7:30 p.m. Evening Worship
7:30 p.m. Wed. Prayer Meeting

FIRST BAPTIST CHURCH, SWARTZ
Rev. Andrew H. Johnson Jr., Pastor
9:45 a.m., Sunday School
11:00 a.m., Morning Worship
6:30 p.m., Training Union
7:30 p.m., Evening Worship
7:00 p.m., Wed., Prayer Meeting

FIRST BAPTIST CHURCH
St. John and Grammont, Monroe
Dr. James T. Horton, Pastor
9:45 a.m. Sunday School
11:00 a.m. Morning Worship
5:00 p.m. Evening Worship
6:30 p.m. Training Union
7:30 p.m. Wednesday Prayer meeting
8:00 p.m. Choir Rehearsal

MEMORIAL PARK BAPTIST CHURCH
201 Chapel, Monroe
Floyd Pate, Pastor
9:45 a.m. Sunday School
11:00 a.m. Morning Worship
7:00 p.m. Training Union
8:00 p.m. Evening Worship
7:00 p.m. Wednesday, Prayer Meeting and Family Night.

LAKESHORE BAPTIST CHURCH
Lakeshore at Camellia, Monroe
Vester R. Headrick, Pastor
9:30 a.m. Sunday School
10:45 a.m. Morning Worship
6:00 p.m. Training Union
7:00 p.m. Evening Worship
7:30 p.m. Wednesday, Prayer Meeting

CENTER POINT BAPTIST CHURCH
New Natchitoches Road, West Monroe
Rev. George E. Womack, Pastor
10:00 a.m. Sunday School
11:00 a.m. Morning Worship
6:00 p.m. Training Union
8:00 p.m. Evening Worship
7:00 p.m. Wednesday Prayer Meeting

FIRST BAPTIST CHURCH
West Monroe (500 Pine St.)
Dr. Clifton Tennison
9:30 a.m. Sunday School
10:45 a.m. Morning Worship
6:15 p.m. Training Union
7:15 p.m. Evening Worship
7:30 p.m. Thursday Choir Rehearsal
7:45 p.m. Wednesday Prayer Meeting

TEMPLE BAPTIST CHURCH
601 Plum Street, Monroe
Rev. W. Leon Ivey, Pastor
9:45 a.m. Sunday School
10:45 a.m. Morning Worship
6:45 p.m. Training Union
7:45 p.m. Evening Worship
7:30 p.m. Wednesday Prayer Service

EDGEWOOD BAPTIST CHURCH
501 Travis, West Monroe
Rev. D. E. Wainwright, Pastor
9:45 a.m. Sunday School
10:55 a.m. Morning Worship
6:00 p.m. Training Union
8:00 p.m., Youth Fellowship
7:00 p.m. Sunday Evening Service
1:30 p.m. Tuesday, W.M.S.

CLAIBORNE BAPTIST CHURCH
Nelson-DeFreese Road, West Monroe
Rev. V. L. Prewitt, Pastor
9:45 a.m. Sunday School
11:00 a.m. Morning Worship
6:00 a.m. Training Union
7:00 p.m. Evening Worship
7:00 p.m. Wed. Family Night
8:00 p.m. Prayer Meeting
8:30 p.m. Wed. Choir Practice

EMMANUEL BAPTIST CHURCH
Wellerman Road, West Monroe, La.
Rev. William A. Wimbs, Pastor
9:45 a.m. Sunday School
11:00 a.m. Morning Worship
6:00 p.m. Training Union
7:00 p.m. Evening Worship
7:30 p.m. Wednesday Prayer Meeting

COLLEGE PLACE BAPTIST CHURCH
301 Sherrouse Avenue, Monroe
T. Earl Ogg, Pastor
9:45 a.m. Sunday School
11:00 a.m. Morning Worship
6:15 p.m. Training Union
7:30 p.m. Evening Worship (Broadcast) KLIC every Sunday night.
7:35 p.m. Wednesday Prayer Meeting
6:45 p.m. Monday after 2nd Sunday Brotherhood.
9:30 a.m. Every Tuesday, W. M. S. Activities

CHENIERE BAPTIST CHURCH
Route 1, West Monroe
Rev. W. C. Bounds, Pastor
10:00 a.m. Sunday School
11:00 a.m. Morning Worship
6:00 p.m. Training Union
7:30 p.m. Evening Worship
7:00 p.m. Wednesday Prayer Meeting

LOCH ARBOR BAPTIST CHURCH
Route 3, Monroe
Rev. C. L. Warbenston, Pastor
10:00 a.m. Sunday School
11:00 a.m. Morning Worship
6:30 p.m. Training Union
7:30 p.m. Evening Worship
6:30 p.m. Wed. Family Night
7:15 p.m. Prayer Meeting and Bible Study

NEW CHAPEL HILL BAPTIST CHURCH
Arkansas Road, West Monroe
Rev. James A. Smith, Pastor
9:45 a.m. Sunday School
11:00 a.m. Morning Worship
7:00 p.m. Evening Worship
7:00 p.m. Wed. Prayer Meeting
8:00 p.m. Wed. Choir

GOOD HOPE BAPTIST CHURCH
Route 4, West Monroe
9:50 a.m. Sunday School
11:00 a.m. Morning Worship
6:15 p.m. Training Union
7:15 p.m. Evening Worship
6:45 p.m. Wednesday Youth and Teachers Meeting.

FAITH BAPTIST CHURCH
513 Sunnyside Drive, Monroe
Rev. Ray Howe, Pastor
9:45 a.m. Sunday School
11:00 a.m. Morning Worship
5:30 p.m. Sunday, Training Union
6:30 p.m. Evening Worship
7:00 p.m. Wednesday Family Night and Prayer Meeting
7:00 p.m. Thursday church visitation

PARKVIEW BAPTIST CHURCH
1001 Forsythe, Monroe
Rev. James R. Edwards, Pastor
9:15 a.m. Sunday School
10:30 a.m. Worship Service
5:45 p.m. Training Union
7:00 p.m. Worship Service
7:30 p.m. Wednesday Prayer Service

HIGHLAND PARK BAPTIST CHURCH
Roberts Ave. at Orleans, Monroe
Rev. Esar L. Wiggins, Pastor
9:45 a.m. Sunday School
10:50 a.m. Morning Worship
6:30 p.m. Training Union
7:30 p.m. Evening Worship
9:00 a.m. Tuesday, W. M. S.
7:30 p.m. Wednesday Prayer Meeting

OAKLAWN DRIVE BAPTIST CHURCH
Oaklawn Drive at Shady Lane, Monroe
(Formerly Cliff Rock Church)
Rev. N. T. Smith, Pastor
9:45 a.m. Sunday School
10:45 a.m. Morning Worship
6:30 p.m. Training Union
7:30 p.m. Evening Worship
6:30 p.m. Wednesday Brotherhood
7:30 p.m. Wednesday Prayer Meeting

SOUTHSIDE BAPTIST CHURCH
700 South Sixth Street
Rev. L. E. Traxler Sr.
9:45 a.m. Sunday School
10:45 a.m. Morning Worship
6:30 p.m. Training Union
7:30 p.m. Evening Worship
7:00 p.m. Wednesday, Home Prayer Service

NORTH MONROE BAPTIST CHURCH
Ray Drive, Monroe
Rev. Glenn Pippens, Pastor
9:45 a.m. Sunday School
11:00 a.m. Morning Worship
6:15 p.m. Training Union
7:30 p.m. Evening Worship
7:30 p.m. Wed., Prayer Meeting
7:30 p.m. Thurs., Choir Rehearsal
930 a.m. Tues., WMS

VICTORY BAPTIST CHURCH
South 10th at Pecan, Monroe
Rev. Harold S. Dunn, Pastor
9:45 a.m. Sunday School
10:45 a.m. Morning Worship
6:30 p.m. Training Union
7:30 a.m. Evening Worship
6:30 p.m. Tuesday Visitations
7:00 p.m. Wednesday Prayer Meeting

CENTRAL BAPTIST CHURCH
3400 Lee Avenue, Monroe
Rev. C. B. Littleton, Pastor
9:40 a.m. Sunday School
10:45 a.m. Morning Worship
6 p.m., Training Union
7 p.m., Evening Worship
8 p.m., Youth Fellowship
7:30 p.m. Wednesday mid - week service

RIDGE AVENUE BAPTIST CHURCH
Ridge Ave. at Splane Drive, West Monroe
Rev. H. L. Sampson, Pastor
9:15 a.m. Sunday School
10:30 a.m. Worship Hour
5:45 p.m. Training Union
7:00 p.m. Evening Worship
7:30 p.m. Wednesday Prayer meeting
8:00 p.m. Choir rehearsal

ROCK HILL BAPTIST CHURCH
Rev. Leonard O. Garlington, Pastor
10:00 a.m. Sunday School
11:00 a.m. Morning Worship
7:30 p.m. Evening Worship
7:00 p.m. Wednesday Prayer Service

LANDMARK MISSIONARY BAPTIST CHURCH
1131 Evergreen, West Monroe
Rev. John L. Causey Sr., Pastor
9:50 a.m. Sunday School
11:00 a.m. Morning Worship
6:00 p.m. Evening Worship
7:00 p.m. Training Union
8:00 a.m. Worship - Evening
7:45 a.m. Choir Practice

FAIR PARK BAPTIST CHURCH
White's Ferry Road, West Monroe
Rev. Leland A. Langridge, Jr., Pastor
9:45 a.m. Sunday School
11:00 a.m. Morning Worship
6:00 p.m. Worship - Evening
7:00 a.m. Training Union
7:15 p.m. Wednesday Prayer Meeting
8:15 p.m. Choir Pracitce

WINNSBORO ROAD BAPTIST CHURCH
1000 Winnsboro Road, Monroe
Rev. Jack Barnes, Pastor
9:45 a.m. Sunday School
10:50 a.m. Morning Worship
6:45 p.m. Training Union
7:45 p.m. Evening Worship
7:30 p.m. Wed. midweek worship

FELLOWSHIP CHURCH
Buckhorn Bend
Rev. Bill Bennett
9:00 a.m. Sun. Morning Worship
10:00 a.m. Sunday School
6:30 p.m. Training Union
7:30 p.m. Evening Service
7:30 p.m. Wednesday Prayer Meeting

LIBERTY BAPTIST CHURCH
(Independent)
401 Slack St., West Monroe
Rev. John Dallalio, pastor
9:45 a.m. Sunday School
10:45 a.m. Worship Services
6:30 p.m. Training Union
7:30 p.m. Evening Service
7:00 a.m. Wed. Prayer Meeting
6:30 p.m. Thurs. Visitation

NEW LIGHT BAPTIST CHURCH
Prairie Road, Monroe
Rev. Paul McComb, Pastor
10:00 a.m., Sunday School
11:00 a.m., Morning Worship
7:00 p.m., Evening Worship
2:00 p.m., Tuesday, W.M.U
7:45 p.m. Wednesday, Prayer Service
6.00 p.m., Training Union

Methodist

FREE METHODIST CHURCH
Lincoln and McGuire Sts., West Monroe
Rev. Billy Roark, Pastor
9:45 a.m., Sunday School
6:45 p.m., Youth Service
7:30 p.m., Evening Worship
7:30 p.m., Wednesday Prayer Meeting

FIRST METHODIST CHURCH
West Monroe (101 North Second Street)
Rev. E. B. Emmerich, Pastor
9:45 a.m., Sunday School
10:50 a.m., Morning Worship
6:00 p.m., Youth Fellowship
5:00 p.m., Evening Worship
7:00 p.m., Wednesday Prayer Meeting

STONE AVENUE METHODIST CHURCH
Stone Avenue, Monroe
Rev. Isaac A. Patton, Pastor
9:45 a.m., Sunday Church School
10:45 a.m., Morning Worship
6:30 p.m., Methodist Youth Fellowship
6:30 p.m., Sunday Bible Study
7:30 p.m. Sunday Evening Worship

ST. PAUL'S METHODIST CHURCH
Lexington Ave. at Orell, Monroe
Dr. Ben Oliphint, Minister
8:15 a.m., Communion Service
9:15 a.m., Church School
9:15 a.m., Worship Service
10:30 a.m., Church School
10:30 a.m., Worship Service
5:00 p.m., Youth Choir
5:30 p.m., M. Y. F.
6:00 p.m., Supper for all groups
7:30 p.m., Vesper Service

SOUTHSIDE METHODIST CHURCH
South Fourth at Temple, Monroe
Lea Joyner, Minister
8:30 a.m. Family Worship
9:30 a.m. Church School
10:50 a.m., Morning Worship
11:00 a.m., Children's Church
5:00 p.m. Children and Youth Choirs
6:00 p.m., Methodist Youth Fellowship
6:30 p.m. Men's Chapel Choir Rehearsal
7:00 p.m. Evening Worship
6:30 p.m., Monday, Scout Troop 128
7:00 p.m., Wednesday Chancel Choir Rehearsal
7:00 p. m. Wednesday Prayer Meeting
7:00 p.m. 2nd Monday night, Official Board

MEMORIAL METHODIST CHURCH
401 Sherrouse Ave., Monroe
Rev. Loyd E. Williams, Pastor
9:45 a.m., Sunday School.
10:55 a.m., Morning Worship Service.
6:15 p.m., Methodist Sunday Evening Fellowship
7:00 p.m., Evening Worship
7:30 p.m., Wednesday. Sanctuary Choir

BROWNVILLE METHODIST CHURCH
1301 Alvin Street, West Monroe
Rev. Troy Garrett, Pastor
9:45 a.m., Church School
10:45 a.m., Morning Worship
6:30 p.m. M.Y.F.
6:30 p.m., Prayer Groups
7:30 p.m., Evening Worship.
7:30 p.m., Wednesday Prayer Meeting.
8:00 p.m., Wednesday Choir Practice.
7:38 p.m., W.S.C.S. Tuesday Evening

CLAIBORNE METHODIST CHURCH
Calhoun Road, West Monroe
Rev. Joe H. Robinson, Pastor
9:45 a.m., Sunday School
10:50 a.m., Morning Worship
6:00 p.m., Junior Choir
6:00 p.m., M. Y. F.
7:00 p.m., Evening Worship
7:00 p.m., Wed. Prayer meeting
7:45 p.m., Wed. Choir rehearsal

GORDON AVENUE METHODIST CHURCH
Gordon Ave., at Dixie, Monroe
Rev. Lamont Rouse, Pastor
9:45 a.m., Sunday School
10:50 a.m., Morning Worship
6:00 p.m., Methodist Youth Fellowship
7:30 p.m., Evening Worship
7:30 p.m., Wednesday Prayer Service
7:00 p.m., Thursday Choir Practice
7:30 p.m., Third Thurs. Official Board

McGUIRE METHODIST CHURCH
Arkansas Road and North Twelfth, W.M.
Rev. J. P. McKelthen, Pastor
9:20 a.m., Sunday school, Children, Adult Classes
9:20 a.m., Worship Service
10:20 a.m., Sunday School Youth, Men, Women
10:20 a.m., Worship Service
6:00 p.m., Jr. High, Sr. High, Older M. Y. F.
7:00 p.m., Evening Worship
7:30 p.m. Thursday Prayer Meeting

FIRST METHODIST CHURCH
Jackson at Wood, Monroe
Rev. George W. Harbuck, Minister
Rev. L. D. Thompson, Associate Minister
8:30 a.m., Sunday Holy Communion
9:35 a.m. Church School
10:50 a.m. Morning Worship
5:30 p.m., Vesper Service
6:15 p.m., Senior M. Y. F.
6:15 p.m. Junior High M. Y. F.

ST. MARK'S METHODIST CHURCH
Lincoln Drive, Monroe
Rev. James O. Evans, Pastor
9:40 a.m., Sunday School
10:50 a.m., Worship
5:30 p.m., MYF
7:00 p.m., Evening Worship
7:30 p.m., Thursday, Study Group

Lutheran

TRINITY LUTHERAN CHURCH
1301 Oliver Road, Monroe
9:00 a.m., Bible Class, Sunday School
10:15 a.m., Worship Service
First Sunday of month Holy Communion

MESSIAH LUTHERAN CHURCH
Meeting at 400 Jackson Street (next to the Jackson St. Branch of the Ouachita Parish Library)
Charles F. Vorkoper, Pastor
9:30 a.m. Sunday School
10:30 a.m. Sunday Worship Service

Christian

ST. JOHN'S CHRISTIAN CHURCH
(Disciples of Christ)
Forsythe and Westminster
R. T. Watson, Pastor
9:45 a.m. Church School
10:45 a.m., Sunday worship
5:30 p.m., Christian Youth Fellowship.
7:00 p.m., Evening worship

FIRST CHRISTIAN CHURCH
St. John and Oak Streets, Monroe
John O. Stewart, Minister
9:45 a.m., Sunday, Church School.
10:50 a.m., Worship
5:30 p.m., CYF & Chi Rho
7:00 p.m., Worship
7:30 p.m., Tuesday Choir Rehearsal.

Nazarene

FIRST CHURCH OF THE NAZARENE
North Fourth and Stella Streets, W. M.
Rev. Everette A. Johnson
9.45 a.m., Sunday School
11:00 a.m., Junior Church
11:00 a.m., Morning Worship
6:30 p.m., Young People's Service
7:30 p.m., Evening Worship.
7:30 p.m., Wednesday Prayer Service

FIRST CHURCH OF THE NAZARENE
201 Thomas Ave., Monroe
Rev. E. P. Akin, Pastor
9:45 a.m., Sunday School
11:00 a.m., Morning Worship
7:00 p.m., Junior Service
7:30 p.m., Evening Worship
7:30 p.m., Wednesday Prayer Meeting.
7:00 p.m., Thursday, visitation.

Jewish

TEMPLE B'NAI ISRAEL
2400 Orell Place
Rabbi Martin I. Silverman
8:00 p.m., Friday Worship Services
12:30 p.m., First Tuesday Monthly Sisterhood Meeting
10:00 a.m., Sunday School
7:00 p.m., Third Tuesday Monthly Men's Club
4:00 p.m., First and Third Sundays Monthly Youth Groups
7:30 p.m., Tues. Brotherhood

Episcopal

ST. ALBAN'S CHURCH
Rev. W. Alan King, Vicar
1501 Crescent Parkview Subdivision
Holy Communion & Sermon, 1st, 3rd & 5th Sundays 8:30 a.m.
Morning Prayer & Sermon, 2nd & 4th Sundays 8:30 a.m.

GRACE EPISCOPAL CHURCH
Rev. W. Bradley Trimble, Rector
Rev. William E. Baldridge, Curate
N. 4th & Glenmar
Sunday:
7:30 a.m. Holy Communion
9:45 a.m. First and Third Sundays Holy Communion
Second and Fourth Sundays Morning Prayer, Sunday School
Daily:
8:45 a.m. Morning Prayer
5:45 p.m. Evening Prayer
Wednesday:
9:00 a.m. Holy Communion
First Wednesday Sacrament of Healing at the Communion Service
Friday:
7:00 a.m. Holy Communion

ST. PATRICK'S CHURCH
Wellerman Rd. and Fairlane Dr.
West Monroe
Rev. W. Alan King, Vicar
Sunday:
10:30 a.m. Morning Prayer, Holy Communion and Sermon

ST. THOMAS CHURCH
1308 Filhiol Avenue
Rev. R. W. Wilson, Vicar
Sunday:
8:00 a.m. Holy Eucharist
10:00 a.m. Matins, Eucharist, Ch. School
4:15 p.m. Inquirer's Class
7:30 p.m. 1st Tues. Women's Meeting
5:30 p.m. Wed. Holy Eucharist
7:30 p.m. 3rd Thurs. Men's Meeting
9:00 a.m. Holy Days Eucharist
Canterbury Society — 1st & 3rd Wed.

Presbyterian

FIRST PRESBYTERIAN CHURCH
Stubbs and 14th St., Monroe
Dr. W. H. McFadden, Minister
Rev. Archie B. Faires, Associate Minister
8:45 a.m., Sunday Morning Worship
9:45 a.m., Sunday Church School
11:00 a.m., Morning Worship
5:00 p.m., Chapel Choir
6:00 p.m., Youth and Adults
6:30 p.m., Carol Choir
6:30 p.m., Wednesday Family Meeting
7:15 p.m., Chancel Choir
11:00 a.m., 1st Tues. Women of Church

COVENANT PRESBYTERIAN CHURCH
Milton Street at Orel, Monroe
Wayne W. Gray, Minister
9:30 a.m. Sunday Church School
11:00 a.m. Worship Service
5:00 p.m. Youth Choir
5:30 p.m. Pioneer and Senior Youth
7:00 p.m. Monday, Boy Scouts
7:00 p.m. Wednesday, Mid-Week Bible
6:30 p.m. 2nd Fridays, Men's meeting
Tuesdays, Women of the Church
Last Wednesday monthly, Family Night

HIGHLAND PRESBYTERIAN CHURCH
Wellerman Road at Jersey Street
West Monroe
Rev. Earl B. Wiggins, pastor
9:45 a.m., Sunday School
11:00 a.m., Morning Worship
6:00 p.m., Youth Groups
7:00 p.m., Evening Worship
7:00 p.m., Tuesday, Choir Practice
1:00 p.m., 1st Tuesday, Women of Church
7:00 p.m., 3rd Monday, Men of Church

MEMORIAL PRESBYTERIAN CHURCH
Mill at North 4th St., West Monroe
Dr. Hugh E. Bradshaw, Pastor
9:45 a.m., Sunday School
11:00 a.m., Morning Worship
5:30 p.m., Youth Group Meetings
7:00 p.m., Evening Worship
7:30 p.m., Wed. Prayer Services
Men of the Church

WESTMINSTER PRESBYTERIAN CHURCH
200 Selman Drive, Monroe
Wm. W. Hatcher, Minister
9:45 a.m., Church School
11:00 a.m. Worship Service
5:30 p.m., Youth Fellowships
7:00 p.m., Evening Service
7:00 p.m., Wed. Church School
7:00 p.m., 2nd Monday, Deacons
7:00 p.m., 4th Monday, Men of Church
7:00 p.m., Third Wed. Session
7:15 p.m., 1st Tuesday, Women of Church

Church Of God

CHURCH OF GOD
813 Montgomery Street, West Monroe
Rev. Ed Denham, Pastor
10:00 a.m., Sunday School
11:00 a.m., Morning Worship
7:00 p.m., Evangelistic Service
7:30 p.m., Wed., Prayer Service, Y.P.E.

WELCOME HOME CHURCH OF GOD
131 Arrant Road, West Monroe
Rev. Doyle Whitesel, Pastor
10:00 a.m., Sunday School
11:00 a.m., Morning Worship
7:00 p.m., Evening Worship
7:00 p.m., Tuesday Youth Fellowship
7:00 p.m., Wednesday Prayer Meeting
7:00 p.m., L.M.S., 3rd Monday

PRAIRIE ROAD CHURCH OF GOD
Prairie Road, Monroe
10:00 a.m., Sunday, Church School
11:00 a.m. Worship Services
6:30 p.m., Young Peoples Service
7:30 p.m., Evening Worship
7:30 p.m., Wed., Prayer Service

CHURCH OF GOD
2500 Georgia St., Monroe
Rev. L. A. Brannen, Pastor
10:00 a.m. Sunday School
11:00 a.m. Morning Worship
6:00 p.m. Y.P.E. Service
7:00 p.m. Evangelistic Service
7:30 p.m. Wed. Prayer Meeting

FIRST CHURCH OF GOD
South Third at Beauregard, Monroe
Carl R. Owens, Pastor
10:00 a.m., Sunday School
11:00 a.m., Morning Worship
7:00 p.m., Homebuilders.
7:30 p.m., Evening Worship
7:30 p.m., Wednesday, Prayer Meeting
7:30 p.m., Women's Missionary Society 2nd and 4th Mondays.

CYPRESS STREET CHURCH OF GOD
1401 Cypress Street
West Monroe
Rev. T. E. Miller, Pastor
9:45 a.m., Sunday School
10:45 a.m., Morning Worship
6:15 p.m., Services for All Age Groups
7:00 p.m., Evening Evangelistic Service
7:00 p.m., Mid-Week Prayer Service
7:00 p.m., W.M.S. Meeting 1st Monday Each Month

Assembly Of God

SWARTZ ASSEMBLY OF GOD CHURCH
Old Monroe Road
Rev. Ralph L. Wells, Pastor
9:45 a.m., Sunday School
11:00 a.m., Morning Worship
6:00 p.m., Christ's Ambassadors
7:00 p.m., Evening Service
7:00 p.m., Tuesday Women's Missionary Council.

COLLEGE TOWN ASSEMBLY OF GOD
D'Arbonne, Harrison, Monroe
E. J. Graves, Pastor
9:45 a.m., Sunday School
11:00 a.m., Worship Service
7:00 p.m., Auxiliary Service
7:30 p.m., Evangelistic Services
7:30 p.m., Mid-Week Service (Wednes.)

SOUTHSIDE ASSEMBLY OF GOD
600 South Eighth, West Monroe
Rev. Troy S. Tisdale, Pastor
9:45 a.m., Sunday School
11:00 a.m., Morning Worship
6:30 p.m., Ladies W.M.C. Service
6:30 p.m., Young People C. A. Service
7:30 p.m., Evangelistic Service
7:30 p.m., Tuesday, Prayer Meeting

SEIGLE ASSEMBLY OF GOD CHURCH
Smith at Washington, West Monroe
Rev. R. O. Smith, Pastor
9:45 a.m., Sunday School
11:00 a.m., Morning Worship
6:00 p.m., C.A. Service
7:00 p.m., Evangelistic Service
1:30 p.m., W.M.C.
7:00 p.m., Wed. Worship.

FIRST ASSEMBLY OF GOD CHURCH
Cypress and Crosley Streets
West Monroe, Louisiana
Fred D. Wall, Pastor
9:45 a.m., Sunday School
11:00 a.m., Morning Worship
5:30 p.m., Youth Service
7:30 p.m., Evangelistic Service
7:30 p.m., Wednesday Prayer Meeting

CENTRAL ASSEMBLY OF GOD
Hall Street at Calypso, Monroe
Rev. William R. Blair, Pastor
9:45 a.m., Sunday School
11:00 a.m., Morning Worship
6:30 p.m., Auxiliary meetings
7:30 p.m., Evangelistic Service
7:30 p.m., Wednesday Prayer Service and praise.

CHENIERE ASSEMBLY OF GOD CHURCH
Philpott at Jonesboro Road, West Monroe
Rev. James E. Downs, Pastor
10:00 a.m. Sunday School
11:00 a.m. Morning Worship
6:30 p.m. Christ's Ambassadors
7:30 p.m. Evangelistic Services
7:30 p.m. Thursday Services

Latter-Day Saints

CHURCH OF JESUS CHRIST OF THE LATTER DAY SAINTS — MORMON
2300 Lee Ave.
Jay Terry, Branch President
10:00 a.m., Sunday School
5:15 p.m., Priesthood and Relief Society Meeting
6:30 p.m., Sacrament Meeting
4:30 p.m., Monday Primary
7:30 p.m., Tuesday, Mutual Improvement Assoc.

REORGANIZED CHURCH OF THE LATTER-DAY SAINTS CHURCH OF JESUS CHRIST OF THE LATTER DAY SAINTS, West Monroe
707 Montgomery
Elder Marion Huntsman Pastor
9:45 a.m., Sunday Church School
10:55 a.m., Morning Worship
6:30 p.m., Zion's League
7:30 p.m., Evening Worship
7:30 p.m., Wednesday Prayer Service.

Salvation Army

THE SALVATION ARMY CHAPEL
810 Harrison, Monroe
Capt. and Mrs. Ronald C. Greene, Commanding Officers
9:45 a.m., Sunday School
11:00 a.m., Morning Worship
6:30 p.m., Young People's Meeting
7:30 p.m., Evening Worship
7:30 p.m., Wednesday Prayer Meeting
2:00 p.m., Thursday Home League

Greek Orthodox

STS. CONSTANTINE AND HELENE
2805 Forsythe Ave.
The Rev. Spyridon C. Economos, Pastor
9:30 a.m., Sunday School
10:00 a.m., Divine Liturgy
4:00 p.m., Mon., Wed., Fri., Greek School.

Catholic

ST. MATTHEW'S CHURCH
121 Jackson, Monroe
Msgr. John C. Marsh, Pastor
6:30, 8, 9:30, 11 a.m., and 6 p.m. Sunday Masses
6:30, 7:30 a.m. and 6 p.m., Wednesday, Weekday Masses
7:30 p.m., Tuesday and Thursday Inquiry Classes
4 to 6 p.m., and 7 to 9 p.m., Saturday confessions
4 p.m., Sunday Baptisms by appointment
7:30 p.m., Thursday Knights of Columbus

OUR LADY OF FATIMA CHURCH
201 Sheridan, Monroe
Rev. George Martinez, Pastor
7:00, 8:30, 10:00 a.m., 7:00 p.m., Sunday Masses
6:30, 8:00 a.m., Weekday Masses.
5:00 to 6:00 p.m., and 7:00 to 8:00 p.m., Saturday Confessions.
7:30 p.m., Tuesday and Thursday, Inquiry Classes.

ST. JOSEPH'S CATHOLIC CHURCH
506 Benton, Monroe
Rev. William Allen, Pastor
Rev. Dennis A. Curren, Assistant Pastor
6:00, 8:00, 10:00 a.m. and 5:30 p.m. Sunday masses
6:00, 8:30 a.m. daily masses
6:00 a.m., 6:00 p.m. First Friday
4-5:30 p.m., 7-8 p.m. Saturday confessions
11:00 a.m. Sunday Baptisms by appointment
7:00 p.m., Monday, Inquiry Class
3:30-4:30 p.m. Wed. catechism, grammar grades
9:00-9:45 a.m. Sunday catechism high school

SAINT PASCHAL'S CHURCH
711 N. 7th St., West Monroe
Father Vitus Duschinsky, Pastor
Father Simon Hartke, Assistant
6, 8, 10 a.m., 6:30 p.m., Masses Sunday
6:00, 8 a.m. Masses daily
6:30, 7:30, 9 a.m., 5:30 p.m. Holy Day Masses
6:15, 8 a.m., 5:30 p.m. Masses first Friday each month
7:30 p.m., Friday devotions.
4-5 p.m. 7-8 p.m. Saturday confessions, and before each Holy Mass

THE CHURCH OF JESUS THE GOOD SHEPHERD
Emerson, Good Shepherd Lane
Rev. Dave P. Dabria, Pastor
Rev. William B. Provosty, Asst. Pastor
Sunday Masses 8:00 a.m., 10:00 a.m. 11:30 a.m., 6:30 p.m.
Weekday Masses 6:30 a.m., 7:45 a.m. Except Friday 6:30 a.m., and 11:30 a.m., Saturday 6:30 a.m., and 7:00 a.m.
Saturday Confessions 5-6, 7-8 p.m.

Christian Science

CHRISTIAN SCIENCE CHURCH
Auburn at North Second, Monroe
11:00 a.m., Sunday School
11:00 a.m., Morning Service
8:00 p.m., Wednesday Testimony
Reading Room at 2225 Louisville Ave., Twin City Shopping Center

First Pilgrim Church

Otis and Flannagan, West Monroe
Rev. Allen R. Killen, Pastor
9:45 a.m. Sunday School
10:45 a.m. Morning Worship
7:00 p.m. Young People's Service
7:30 p.m. Evening Worship
7:30 p.m. Wednesday, Prayer and Bible Study

Church Of Christ

COLLEGE TOWN CHURCH OF CHRIST
3605 DeSiard, Monroe
Harold Poland, Minister
9.00 a.m. Morning Worship
10:10 a.m. Bible Classes
5:00 p.m. Youth Discussion Class
6:00 p.m. Evening Worship
9:00 a.m. Tuesday Ladies Class
6.00 p.m. College Student Organization (Every Wednesday Evening)
7:30 p.m. Wed. Night Prayer Meeting
7:30 p.m. Monthly Business Meeting Every Second Monday)

JACKSON STREET CHURCH OF CHRIST
Jackson at Texas, Monroe
E. C. McKenzie, Minister
10:00 a.m., Sunday Bible School
10:50 a.m., Lord's Supper Service
11:15 a.m., Preaching
6:00 p.m., Evening Worship
7:30 p.m., Wednesday Bible Study

WHITE'S FERRY RD. CHURCH OF CHRIST
3201 North 7th, West Monroe
Albert Fleetwood, Evangelist
9:45 a.m., Bible Classes
10:45 a.m., Morning Worship, Communion
5:30 p.m., Young People's Class
6:00 p.m., Evening Service
7:30 p.m., Wednesday Bible Study

CLAIBORNE CHURCH OF CHRIST
Wallace Dean Road, West Monroe
10:30 a.m. Sunday Morning Worship
7:00 p.m. Sunday Evening Worship
7:00 p.m. Thursday Mid-week service

BAWCOMVILLE CHURCH OF CHRIST
Jonesboro Rd., West Monroe
JURD BRANTLEY, EVANGELIST
9:45 a.m., Sunday Bible Classes
10:30 a.m., Morning Worship & Communion
6:30 p.m., Bible classes
7:30 p.m., Evening worship
7:30 p.m., Wednesday Bible study

Apostolic

APOSTOLIC CHURCH
221 Martin St., West Monroe
Elder W. I. Hemphill, Pastor
10:00 a.m., Sunday Bible Study and Worship Service
7:15 p.m. Evening Service, and Worship
7:30 p.m. Wednesday Young Folks and Teaching
7:30 p.m., Friday General Service, Communion Services First Friday night of Each Month.

APOSTOLIC CHURCH OF THE LORD JESUS CHRIST
Highway 80, West Monroe
Rev. Grafton Yates, Pastor
10:00 a.m. Sun. Bible study and worship
7:30 p.m. Sun. Evangelistic service
7:30 p.m. Wed. prayer meeting
7:15 p.m. Fri. young people's service
7:30 p.m. Sat. Worship.

Pentecostal

FIRST UNITED
1600 South Second Street, Monroe
Rev. G. E. Chance, Pastor
10:00 a.m. Sunday School
11:00 a.m. Morning Worship
6:00 p.m. Youth Fellowship
7:30 p.m. Evangelistic Service
7:30 p.m. Wednesday Bible Study
7:30 p.m. Friday Youth Service

FIRST UNITED PENTECOSTAL CHURCH
702 Montgomery Ave., West Monroe
Rev. E. W. Caughron, Pastor
9:45 a.m., Sunday School
11:00 a.m., Morning Worship
7:30 p.m., Evangelistic Service
7:30 p.m., Wed., Bible Study
7:30 p.m., Friday, Pentecostal Conquerors

UNITED PENTECOSTAL CHURCH
104 Virginia, Monroe
(Across Highway from OPHS)
Rev. L. J. Yeats, Pastor
10:00 a.m., Sunday School
11:00 a.m., Morning Worship
7:30 p.m., Evangelistic Service
7:30 p.m., Wednesday Bible Study
7:30 p.m., Friday, Pentacostal Conquerors

Seventh-Day Adventist

SEVENTH-DAY ADVENTIST CHURCH
Sandel Drive and Oaklawn Streets, Monroe
Morris Rossler, Pastor
9:30 a.m., Saturday Sabbath School
11:00 a.m., Morning Worship
4:00 p.m., Saturday Y.P.M.V. Meeting
7:30 p.m., Wednesday Prayer Meeting

Jehovah's Witnesses

JEHOVAH'S WITNESSES
4501 Jackson, Monroe
H. C. Trull, Presiding Minister
9:00 a.m., Daily Text Discussion
9:30 a.m., Preaching Activity
5:30 p.m., Bible Sunday Class
7:30 p.m., Wednesday Bible Study
7:30 p.m., Friday Ministry Development
8:30 p.m., Friday Ministry School

DR. W. EARL HOTALEN

Dr. Hotalen Will Speak Here Today

The executive director of the Louisiana Moral and Civic Foundation, Inc., of Baton Rouge, Dr. W. Earl Hotalen, will be guest speaker at 10:45 a.m. worship services today at Stone Avenue Methodist Church here. The event will be in connection with observance of Commitment Day.

The Rev. Isaac A. Patton, pastor, said Dr. Hotalen, will discuss "Well Known and Little Known Facts About Alcohol."

RESEARCH WORK

Dr. Hotalen for 30 years has been associated with anti-alcohol movements nationally and internationally. Because of his activities in scientific research on alcohol - related matters, particularly in reference to the "blastophthoric effects" of alcoholic beverages, he is listed in "Leaders in American Science."

He maintains official relationships with anti-alcohol organizations in Switzerland and Spain, and with the quadrennial World Congresses Against Alcoholism, which will meet again in 1964 at Frankfort, Germany.

He has been in his current post for 14 years. He is a Methodist minister and holds affiliation in many church and civic organizations.

Area Church Groups Help Food Drive

Area Baptist churches and friends of dependents at the Louisiana Baptist Children's Home here responded generously to the recent annual Fall Food Round-Up, it was announced by Wade B. East, superintendent, who expressed the organization's appreciation.

The truck from the Home made 16 scheduled trips throughout Louisiana to transport canned goods, staples and miscellaneous items given to assist in the work of the child care agency.

DELIVERED GIFTS

East said that people throughout the state have been very thoughtful in making gifts of foodstuffs. Ouachita Parish churches and individuals have delivered their contributions to the Home warehouse.

The grocery bill for feeding about 150 growing boys and girls is rather large for a year. Items given in the food round-up are a big boost in helping the Home provide a nourishing diet for the children, the superintendent said. Gifts of food are welcomed at any time of the year, he pointed out.

Two Assigned Mission Posts

The Church of God has named Rev. and Mrs. Ralph N. Coolidge, Baton Rouge, for a three-year term as missionaries to British Guiana, effective Jan. 1, 1964.

Dr. Lester A. Crose, the movement's Missionary Board executive secretary, said appointment of the former mission workers in Trinidad is for pastoral duties at congregations in Georgetown.

Home Official Pulpit Guest

Rev. Earl D. Mercer, public relations director for the Louisiana Baptist Children's Home, will be pulpit guest today for both worship services at Elwood Baptist Church near Forest Hill, where he served as pastor in 1945-47.

Church Receives $250,000 Gift

A $250,000 gift annunity from Mr. and Mrs. C. C. Mansfield, Oklahoma City, Okla., will make possible construction in Anderson, Ind. of a new office building for the national Board of Church Extension and Home Missions of the Church of God, Dr. W. E. Reed, the agency's executive secretary - treasurer, announced.

The church official, who said construction begins next spring, described the gift as the largest of its kind since the board was established in 1921. Mansfield is one of its three survivng incorporators.

EVANGELIST FOR a revival starting Monday at Central Assembly of God Church, Calypso at Hall, Monroe, will be Rev. Gerald Lewis, shown here with his wife, who will assist him in presenting special song numbers. Services will be held nightly at 7:30. Rev. William R. Blair is pastor.

FESTIVAL OF LIGHTS

Candle Lighting To Recall Event

By ROBERT M. ANDREWS
United Press International

At sundown Tuesday (Dec. 10) Jews around the world will light a candle to commemorate their forefathers' struggle for religious freedom more than 2,000 years ago.

Thus will begin Hanukkah, the eight-day Jewish Festival of Lights. Each succeeding night another candle will be lighted on the menorah, or candelabra, until eight candles are burning on the final day.

The holiday marks the victory of the army of the Maccabees over the Syrian army during the tyrannical rule of Emperor Antiochus Epiphanes, who had forbidden the Jews under penalty of death to practice their religion.

SEIZED TEMPLE

The Maccabees seized the Temple of Jerusalem, which has been looted and defiled by the Syrians, and it was cleansed and rededicated to God. According to legend, the vessel that contained only enough oil to light the temple menorah for one night lasted instead for eight days.

Today, the holiday is celebrated with special services: Prayers and music in synagogues, homes and religious schools. Children receive gifts or Hanukkah "gelt" (money) from parents and relatives each of the eight days.

The Hebrew word Hanukkah, or Chanuko, means "rededication." The festival also is known as the "Days of Rededication" to religious freedom.

Astronaut L. Gordon Cooper Jr., a church-going Methodist, told recently how he went through "stacks and stacks" of paper trying to write a suitable prayer before his record 22.9-orbit space flight last May. He finally gave up.

Then, near the end of his actual flight, a prayer came to him spontaneously, and he said it into the tape recorder of his capsule, Faith 7. He repeated the humble prayer later when he addressed a joint meeting of Congress that honored him.

The prayer, he said, "doesn't stand as a significant prayer in design quality, but it was my prayer and I meant it."

Cooper told the story before a meeting of the National Methodist Council of Evangelism in Louisville, Ky., where he received a medallion from the World Methodist Council.

A New York University psychiatrist has news for those who believe that religious inter-marriage leads to emotional conflicts and eventual mental ills.

Dr. Thomas S. Langner, co-author of Life Stress and Mental Health, reports that a survey of 1,660 residents of a mid-town East Side Manhattan neighborhood shows it isn't necessarily so.

Of those interviewed, he said, 28 per cent had married persons of another religious faith, and showed no more evidence of mental disturbance than their neighbors.

Religious inter - marriage occurred most frequently in the group of highest social and economic status, Langner said. The same group, he added "worshipped less frequently and thought religious less important in their lives."

Former Pastor To Get Degree

Rev. Frank Tripp, a former pastor of Monroe First Baptist Church, has been selected to receive an honorary doctorate during "achievement day" at William Jewell Baptist College in Liberty, Missouri.

Rev. Tripp is the retired executive secretary and superintendent of Southern Baptist Hospitals. He makes his home at 2804 North Colonial Drive in Montgomery, Alabama.

News Briefs In Religion Around U.S.

CINCINNATI (AP) — Unless Protestant churches and families develop a program of Christian education involving perhaps three hours a week by children attending regularly and working under qualified teachers, "there will be no next generation, religiously speaking," a Methodist pastor contends.

The Rev. David Sageser of Clifton Methodist Church says further that a strange development is the willingness of "our Protestant people to invest large sums in the erection of imposing education buildings, the work of which they are unwilling to support by any kind of funds or personal involvement."

EMPTY PEWS

STOCKHOLM (AP) — New Swedish statistics show that 89.05 per cent of all Swedish children are baptized, and 87.48 per cent of them become confirmed church members. But in an average week, only 4.6 per cent of the people attend church service.

MATERIALISM

SPRINGFIELD, Mo. (AP) — FBI director J. Edgar Hoover says that materialism, more than anything else, is "responsible for the observable deterioration in basic morals."

Cantata Program Presentation Set At Church Here

A Christmas cantata, "Bethlehem," will be presented at 11 a.m. services Sunday, December 15 at Memorial Methodist Church, Sherrouse Ave., Monroe.

Featured will be the 30-voice church choir under direction of Mrs. Estelle Sanders. Mrs. Irene Nelson will play the organ; Keith Pettway, the flute; Jenny Welch, tempany, and Claude Fuller will be narrator.

Soloists will be Mrs. Louise Davis, Miss Lean Lewis, Miss Gayle Smith, Robert Ballenger, Harold Riggs, and Billy Turpin.

Baptist Home Children Due Yule Vacation

Plans are being made to allow boys and girls in the Louisiana Baptist Children's Home here to spend Christmas away from the Home with their relatives or, in cases where there are no relatives, with their sponsors or other interested friends.

Wade B. East, superintendent, said that this is being done because so many people over the state have requested it. Many persons have written the Home to invite a child into their home for the holiday season.

Christmas will be observed on the campus Saturday, December 21. Plans are for the children to be away from the Home December 22 through December 29 with their hosts coming for them and returning them to Monroe. This is the first time that Christmas vacations have been planned for all the children.

CLASSIFIED DISPLAY

MUST SELL IMMEDIATELY DUE TO ILLNESS

80 ACRES
OF new cleard ground. . $250 per acre

80 ACRES
UNCLEARED .. $175 per acre
10 per cent down - will finance on long terms

LOCATED: STUBBS-McCORMICK RD.
CALL FA 5-6781

REAL ESTATE FOR SALE

(75) Houses

FOR HOME LOANS
OUACHITA FEDERAL

"LIST WITH THE LEADER"
NEW LISTING

KATHY Lane, Town and Country Sub. 2-year-old brick, 1400 sq. ft. Living room 23x15, kitchen 26x13 with built-in Chambers oven and range, pantry, sliding glass doors to patio, 3 bedrooms 12x13, 10x12, 10x12 with double closets, 2 ceramic baths, built-in vanity. Centrally heated, ducted for air conditioning. Double carport. Lot 100x150 ft., pine trees. (113)

NEW LISTING

OUACHITA Dr., W.M. No down payment. Living room 12x14, kitchen 10x12 with 22 ft. of cabinets. 2 bedrooms 12x12 each. Attic fan. Lot 75x143. (157)

CUTLER
REALTY—REALTOR—DIAL FA 5-9611

CLASSIFIED DISPLAY

PICTURESQUE SETTING . . .
NEW QUALITY HOME!

On Pineway Drive, West Monroe
NORRIS PINECREST SUB.

- High, well drained land
- Full of beautiful trees
- Convenient Location
- Brick Construction
- Centrally air conditioned
- 3 bedrooms
- 2 Ceramic baths
- Birch paneled kitchen-den
- Built-in oven and range
- Double carport

BUTLER
REAL ESTATE & CONSTRUCTION
Office FA 3-1341 Nights FA 3-4906, FA 2-2488

REAL ESTATE FOR SALE

(75)—Houses

HOUSES FOR SALE. WILL MOVE ON YOUR LOT. FA 2-2256.

"LIST WITH THE LEADER"

SPEED Dr. Delightful design, plus-features! Brick home, unique foyer with 4 exits, planter, cathedral ceilings, carpeted 24x14x10 living room with dining area and wood-burning fireplace, 24x22 kitchen-family room with 54 ft. of cabinets, built-in oven and range, dishwasher, disposal. 3 bedrooms (15x14, 14x13, 15x14), walk-in closets, master bedroom's carpeted. 2 ceramic baths. Centrally heated and air conditioned, marble corlon floors, sheetrock, birch, and brick walls, acoustical tile ceilings, utility room with washer and dryer connections. On large lot. (72).

SOUTH 7th. Only $10,900! 3 bedrooms with wall-to-wall closets and mirrors on doors, living room with large picture window, kitchen has ventahood. Panel ray heating, attic fan, blinds drapes, washer and dryer connections. Aluminum awning. Aluminum carport. Nice lot with 10 trees. (93).

STAR Dr., W.M. Lindsey's Countryside Sub. Year old brick on 110x300 ft. lot, fenced back yard. Centrally air conditioned and heated, 3 bedrooms (12x12, 14x16, 18x14), 2 ceramic baths, dressing tables. Paneled den, wood-burning fireplace, built-in bar, kitchen has 32 ft. cabinets, built-in oven, range, dishwasher, disposal. Drapes. (23).

CUTLER
REALTY—REALTOR—DIAL FA 5-9611

CLASSIFIED DISPLAY

D'Arbonne Hills, W.M.
New 3 Bedroom
BRICK

Built on large lot loaded with trees. Large family room, built - ins, 2 ceramic tile baths, air conditioned and many other outstanding features. All utilities, paved streets, sewerage. Reduced for Quick Sale!

$20,000

Taylor Bros. Contractors
FA 2-1444, FA 2-4691, FA 2-8130

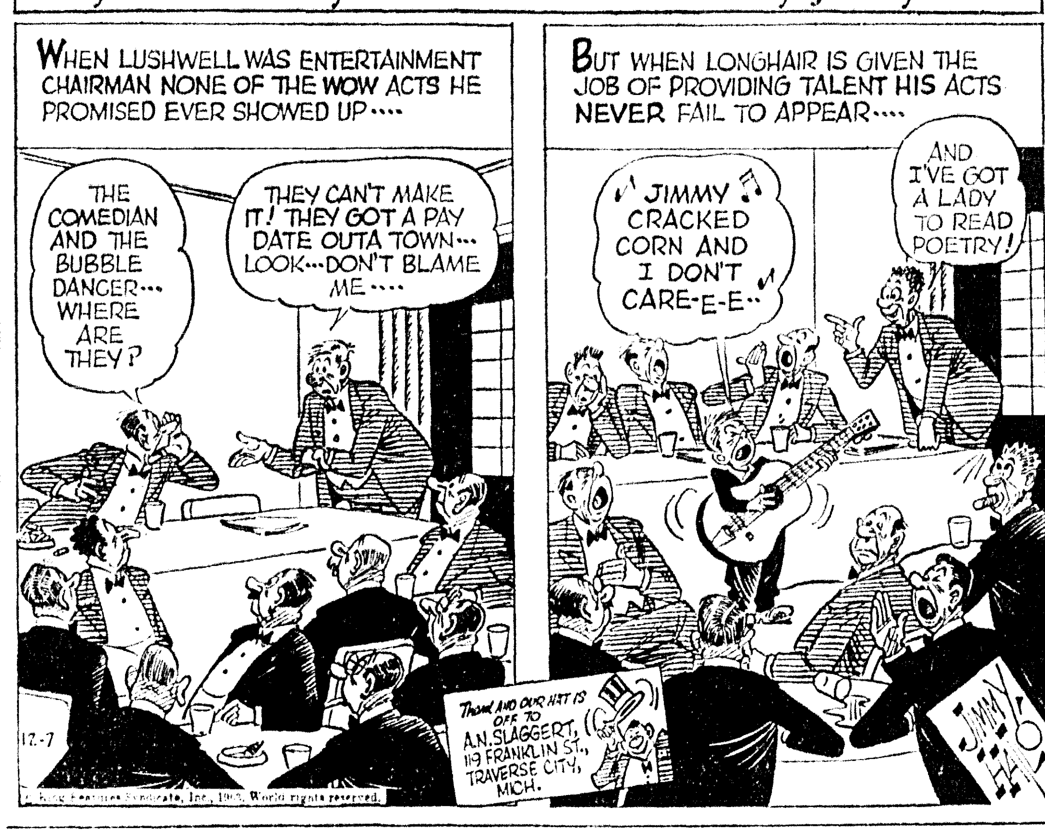

REAL ESTATE FOR SALE

(75)—Houses

PRICE REDUCED

BY OWNER. 504 Plum, approx. 1100 sq. ft. living space. Extra lot can be purchased. Will trade for reasonable timberland. FA 5-5086, FA 2-0969.

CLASSIFIED DISPLAY

REAL ESTATE FOR SALE

(75)—Houses

BY OWNER

2611 N. 10th, W.M. 1600 sq. ft. of living area. 3 Bedrooms, 2 baths, central air, heat. $450 dn. $14,000. FA 3-6970.

"LIST WITH THE LEADER"

ASSUMPTION! Ray Dr. 3-year-old brick, 3 bedrooms (14x14, 14x14, 11x14), double closets, 1½ ceramic baths, 16x15 living room, 14x21 kitchen-family room, knotty pine cabinets, built-in Tappan range, oven. Attic fan, central heating, washer and dryer connections, blinds, drapes. Corner lot 100x150. Locally appraised for $17,000 — selling for $14,800! (52)

DAWNVIEW Dr. 3 bedroom, 1½ bath brick. Nothing down, 5¼ per cent interest. Price, $12,900. (65).

CUTLER
REALTY—REALTOR—DIAL FA 5-9611

CLASSIFIED DISPLAY

20% OFF
Flexalum Aluminum AWNINGS

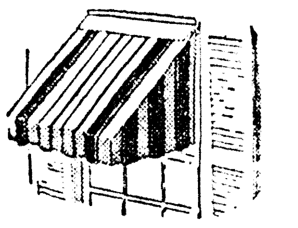

No Money Down—36 Mo. to Pay
Call For Free Estimate

SMITH
Blind & Awning Co.
103 Sterlington Rd. FA 3-2640
920 Cypress, W.M. FA 5-4742

REAL ESTATE FOR SALE

(75) Houses

"LIST WITH THE LEADER"

EMERSON St. Centrally heated and air conditioned, carpeted living room-dining area 14x34, paneled 14x14 den, 12x12 kitchen with built-in oven, range, dishwasher, disposal, 3 tremendous bedrooms, 2 ceramic baths. Lot 110x200 corner lot. Priced at only $25,000. (83)

NEW LISTING

CRYER, W.M. No down payment. Price $9500, 1272 sq. ft., 13x28 living room, 3 large bedrooms. Hardwood floors. Excellent condition. Lot 100x150 ft. (32)

CUTLER
REALTY—REALTOR—DIAL FA 5-9611

(76) Lots

FOR colored lots 50x150 Seab's Richwood Sub-div. $395. Terms. FA 2-0188.

LOTS:
100x260 FT. LOT

WATER, gas and electricity already on property. Located just outside city limits of West Monroe. A good buy at $1653.

TREE - COVERED

LOT, 80x180 ft. near city limits of West Monroe. Buy now and build later! 10 per cent down and pay $48 per month.

Tidwell & Tidwell
REAL ESTATE
AND GENERAL INSURANCE
2008 ROSELAWN Office FA 5-6231
GLENN I. TIDWELL, 396-2614
H. O. TIDWELL

LOTS — ALL SECTIONS
OVER 2000 lots to choose from. TERMS to suit. WOMACK, FA 3-2770.

EXCLUSIVE D'Arbonne Hills Sub., W.M. On 40 acre lake. Tree-covered lots. Paved streets, all facilities, including public sewerage (no septic tanks.) FA 2-4691 or FA 2-1445.

"LIST WITH THE LEADER"

3 LOTS, 70x130 each. Corner Thompson and Wellerman Rd., W.M. (6)

FORSYTHE Ave., next to Bayou DeSiard Country Club. Large wooded lot. (165)

DICK TAYLOR. Lot 50x150, cyclone fence on 3 sides. (161)

CUTLER
REALTY—REALTOR—OFFICE FA 5-9611

CLASSIFIED DISPLAY

REAL ESTATE FOR SALE

(76) Lots

Large Commercial Lots
EXCELLENT Northside Location
Phone 325-8291

LOTS in W.M. Priced for quick sale.
THE WALTER L. MOORE
Quality Homes FA 3-0081
CO., INC.

(Buy Good Earth)
Your Best Investment
H. M. McGuire's Highland Park
Dial ARTHUR L. VATTER FA 2-5908

Irene Reid, Realtor

LOOP ROAD
ENTIRE block of property. Best residential area, full of trees. Call us for information.

ON THE WATER
LOVELY homesite on Pargoud Blvd. Exclusive!!

FALCON ST., W.M.
JUST OFF Warren Dr. 2 residential lots. Natural gas, water. Restricted. Build here! $2650 each.

COLLEGE AREA
RESIDENTIAL. Shaded lot 75x110 ft., very desirable! $3000. Call us, Mr. Contractor, and build a home on this lot. You pay the paving, we'll sell for $2800.

EDGEWATER GARDENS
BON Air Drive. Lot 125x176x250 ft. A real good buy!

LAKESHORE
ON THE water. 100x400 ft. lot with beautiful trees.

RAYMOND DR.
ON THE water. 100x200 ft. lot. It's just beautiful! Only $6500.

ON THE WATER
3 LOTS. Bayou Shores. 90x150 ft. and 68x150 ft. $50 a foot.

FOR COLORED
KINGSTON Sub. No. 2. Special price on first 10 lots, full of trees, covered with moss. Ask about the financing. Own your own home!

Irene Reid
REALTOR—OWNER I & S REALTY, Inc.
FA 5-4373 or FA 3-1679
AND FA 5-4374
IRENE REID, FA 3-1679
JUANITA DAIGLE, FA 5-5058
EDITH YARBROUGH, FA 2-6480
THELMA BYRD, FA 2-1578

(77) Lake & Suburban Prop.

CAMPHOUSE
LAKE LaFourche, Gold Medallion, modern conveniences, completely furnished. $6500. FA 3-3826.

LOTS ON
D'ARBONNE LAKE
DIAL FA 5-1645

(80)—Wanted Real Estate

HAVE CLIENT for 2 bedroom frame home north of Louisville Ave. In the $8000 to $9000 price range. Call Bourland - Bourland, FA 2-9740.

I BUY small apartments, duplexes, triplexes, and other income property. Write Box 1143, c-o News-Star.

WANTED TO BUY:
500 TO 1000 ACRE farm with cotton allotment, good soil. Not too far out of Monroe. Must be market price. ½ minerals. Financing no problem. Write Box 1155, c-o News-Star.

WANTED TO BUY:
3000 ACRE farm in and around North Louisiana with good Southern antebellum home. Good cotton land with buildings and equipment. Prefer 10 miles from a town. Suitable for raising light horses and beef cattle and possible 200 to 300 acres of cotton with good pasture land. Would like 200 to 300 acres for hay, corn, grains, and soy beans, and 200 to 300 acres in woods. Also in a community where there is plenty of help available. Can pay as much as $150,000 down and can arrange own financing on balance. What have you? Contact Irene Reid, 1621 Emerson, Monroe, or ph. FA 3-1679.

REAL ESTATE SERVICES

(82)—Real Estate Loans

WANTED: A lot of little Real Estate Loans, $325 & Up. Terms you can meet. DENNIS on the corner North Third at Arkansas, Phone FA 5-2367.

HOME LOANS
• FHA • VA • Conventional
First Fidelity Mortg. Co.
520 Riverside FA 5-6871

(85) Building & Contracting

REAL ESTATE SERVICES

(83) Real Estate Insurance

BUYING a home? For fire and automobile insurance. CALL—
W. D. KRAMER INSURANCE AGENCY
506 Bres Ave, Dial FA 2-1022 or FA 2-2536

(84) Home Improvements

KEYSTONE
PAINT & DECORATING
413, 415 North 3rd St FA 2-2072

INSULATORS
OF OUACHITA
Top Quality at Low Prices. FA 5-2424

Complete Roofing - Sheet Metal Work
O.K. Roofing & Metal Wks.
411 North 5th St. FA 2-5202

REMODEL, REPAIR, RE - ROOF
USREY LUMBER CO.
FA 2-7704 LONG TERMS FA 2-7853

No Job Too Large Or Small
LADART
CONCRETE CONSTRUCTION
FA 2-8854

INSULATE For: Comfort, economy, fire safety. Hargus Insulation, FA 5-1415.

Call Us For Your
Repairs And Remodeling
J. B. McCoy Lbr. Co.
901 South Grand St. FA 3-5194

NEED AN extra bath or den added to your home? Free estimates. Call
RALPH ERWIN
112 Maridale FA 3-1963 Day or night.

FREE Plan Service for Additions and New Homes.
Superior Lumber Co., Inc.
2900 Louisville Ave. FA 2-3104

INSULATION keeps out winter cold, cuts heating cost too. Free Estimates.
ARNIE'S INSULATION CO.
West Monroe, La. Phone FA 3-5420

(85) Building & Contracting

FOR BETTER BUILT HOMES
Built to Your Plans or Ours
P. G. ZUBER & SONS
BUILDING CONTRACTORS —FA 3-4061

TRACTOR work, by hour or job. Equipped with loader and blade. FA 5-5710 days or FA 3-5381 nights.

Paskel J. Taylor, Contr.
NEW home construction. FA 2-1444 or Call Downsville, 8561 Collect.

NOW IS THE TIME
ALL YOU need is a deed to purchase a semi-finished home.
TWIN CITY CONST. CO.
P. O. Box 181, W. M.
414 Cypress, W. M. 325-7817

REMODEL, REPAIR or Add a room. No Money Down, 36 Months to Pay. FREE ESTIMATES
J. C. Steele Lumber Co.
907 Coleman, W. M. FA 2-4467

Let us build your ideas into a home on your lot. Your plans or ours. Financing
Don's Low Cost Homes
Monroe, La. Phone 325-5278

Re-roofing, Remodeling, Repairs
GENE C. HAZEL, CONTR.
Phone FA 2-4554

"A Dollar And A Deed"
Is All You Need"
MODERN HOMES CONST.
3601 DeSiard FA 2-1601

Land Clearing — Dirt Work — Dozers
TOM HICKS CONTR.
801 Trenton, W.M. FA 3-1932 FA 3-0200

WE Will CUSTOM BUILD To Your Plans or Ours On One Of Our Choice Lots or The Lot Of Your Choice ANYWHERE!
Monroe Custom Builders
FA 2-0087 FA 5-8618

LET US build your ideas into a home. Complete service. FHA or local financing. Lots available. Free Estimates.
J. E. Hart & Son, FA 2-2895

ARMCO STEEL BUILDINGS
Hughes Engr. & Const. Co.
207 Travis St., W.M. FA 5-1182

FOR NEW HOME CONSTRUCTION
Large or Small
Tommy Head, Contr.
1001 Wood St. W.M. FA 2-5723, 323-6145

NEW HOME CONST.
We Build To Your Plans Or Ours
USREY LUMBER CO.
FA 2-7704 Long Terms FA 2-7853

Complete Home Building Service
Choice Residential Lots
PLANS — FINANCING
Hill Lumber & Supply Co.
Louisville at 17th FA 2-3124

"Tom" Sanders Building Mart

Old Natchitoches Rd., West Monroe — Phone FA 2-1444

Give Your Home A New Look For Christmas
- TAKE ADVANTAGE OF THESE -

PRE-CHRISTMAS SPECIALS!

PRICES EFFECTIVE THRU DECEMBER 23RD ONLY

PRE-FINISH PANELING

WE HAVE THE MOST COMPLETE SELECTION OF PRE-FINISH WALL PANELING
IN NORTHEAST LOUISIANA
FROM GEORGIA PACIFIC PLYWOOD

4x8-¼ VG MAHOGANY	$3.98
4x8-¼ VG Platinum Walnut	$5.72
4x8-¼ VG Heather Walnut	$5.72
4x8-¼ VG Winter Terr	$5.96
4x8-¼ VG Rosewood	$5.96
4x8-¼ VG Natural Birch	$7.19
4x8-¼ VG Antique Birch	$7.19

RE-ROOF NOW!

Protect Your Home With A
GUARANTEED SHINGLE

235 LB. - 15 YEAR BOND
PER SQUARE . . . **$6.45**

210 LB. - 10 YEAR BOND
PER SQUARE . . . **$5.49**

WHERE QUALITY COSTS NO MORE

- Ceiling Tile
- Roofing
- Plywood
- Windows
- Sheathing
- Sheetrock
- Lumber

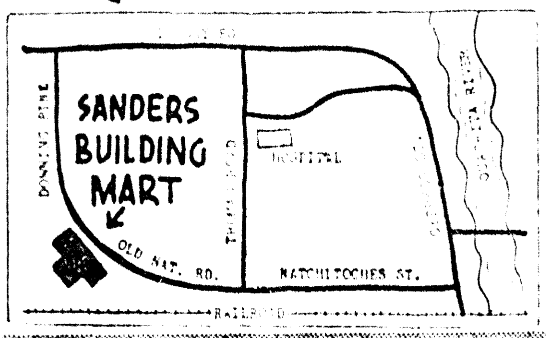

- Paneling
- Door Units
- Doors
- Moulding
- Floor Tile
- Insulation
- Paints

REAL ESTATE
LOANS up to $3500
TERMS UP TO
5 YEARS
Commercial Securities Co.
Serving your friends and neighbors
Since 1919
700 N. 2nd, Monroe — Phone FA 2-3136

LIVE BETTER WHERE YOU ARE!

Long term financing, up to $10,000, 5 to 20 years, now available for that extra room, bath, carport or general repairs.

Nothing Down
No Payments Till Next Year
For Free Estimate and Planning
No Job Too Large or Too Small!

USREY LUMBER CO.
501 N. 18TH
FA 2-7704 FA 2-7853

CLASSIFIED DISPLAY — CLASSIFIED DISPLAY

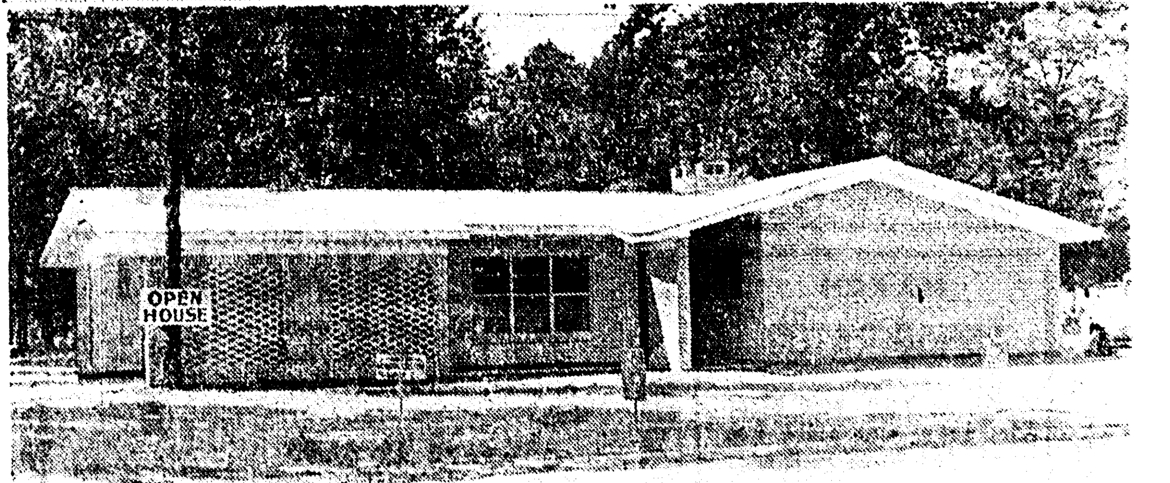

MONROE CUSTOM BUILDERS IS PLAYING SANTA!

FREE $500.00 Gift Certificate

From Trend House (or store of your choice) with the purchase of any one of these homes. NOTE: OFFER GOOD UNTIL DEC. 23RD ONLY!

MONROE, LOUISIANA
TOWN & COUNTRY - ROSEWOOD DR.
(1 Mile on Old Sterlington Rd.)

● New contemporary model home ● White Brick ● 3-Bedrooms ● Entrance hall ● Ash paneled family room with woodburning fireplace ● Ash paneled kitchen, built-in oven and range ● Master bedroom and living room carpeted. ● 2-Baths with dressing tables. ● Central air conditioning. ● Double carport. ● Lot 110x140 ft. ● Covered patio. $119 PER MONTH PLUS TAXES AND INSURANCE WITH MINIMUM DOWN.

MONROE, LOUISIANA
NORTH PARK - SHADY LANE
(2½ Miles from St. Joseph Home)

● New model home ● 3-bedrooms ● 2-Tile baths ● Paneled family room and kitchen. ● Carpeted master bedroom and living room ● Central air conditioning ● Built-in oven and range ● Large lot ● Public sewerage and water ● No city taxes.
$91 PER MONTH PLUS TAXES AND INSURANCE WITH MINIMUM DOWN PAYMENT ON 25 YEAR LOAN.

MOVE IN ONE OF THESE HOMES FOR CHRISTMAS!

-THEY'RE OPEN ALL DAY TODAY-

MONROE CUSTOM BUILDERS

OFFICE: Sterlington Highway
FA 2-0087 Monroe, La.

RUSTON, LOUISIANA
CYPRESS SPRINGS - BISTINEAU ST.

● New model home ● 3-Bedrooms ● 2 - Full tile baths with dressing tables ● Carpeted master bedroom and living room, ● Ash paneled family room with wood burning fireplace ● Central air conditioning ● Built-in oven and range ● Double carport ● Lot 105 x 200 ft.
MINIMUM DOWN AND $105 PER MONTH PLUS TAXES AND INSURANCE.

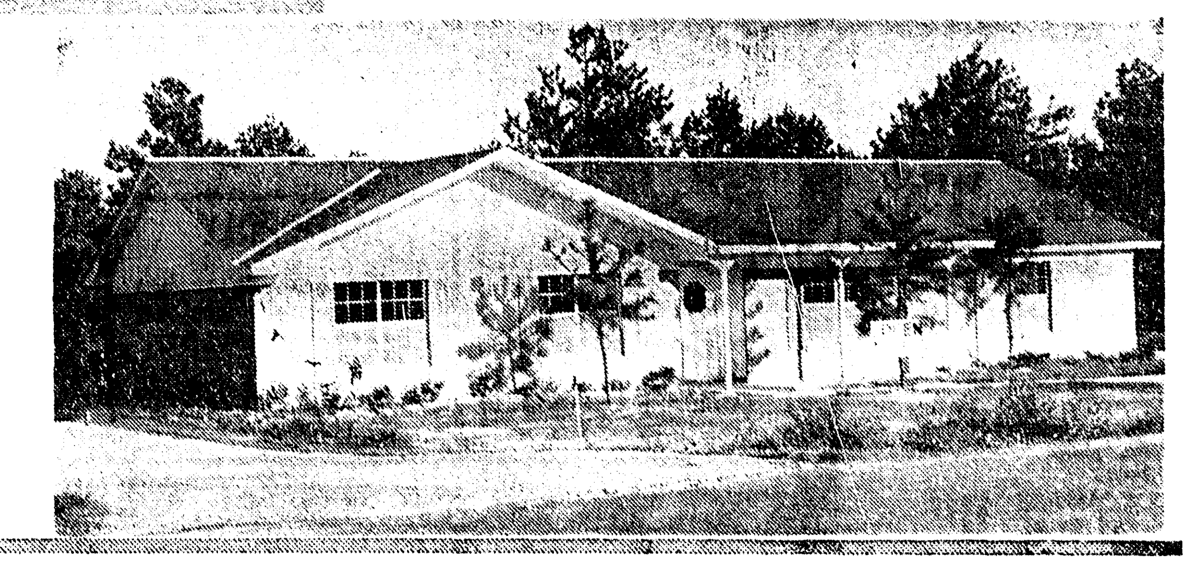

GUIDE TO GOOD READING

Books Added To Library

By FRANCES FLANDERS
Ouachita Parish Librarian

New books in great numbers have been added to the book collection of the Ouachita parish public library during recent weeks and we will definitely reach and pass our goal of 90,000 volumes by January first. Among the new books there are volumes to interest every type of reader. First let's look at the books of fiction. There are many readers of mystery stories among the patrons of the library and they will welcome seven new titles: "Close Quarters' by Michael Gilbert, "Proud Journey" by Joseph Wayne, "The Decayed Gentlewoman" by E. X. Ferrars, "Dead Water" by Nagio Marsh, "Planet of the Apes" by Pierre Boulle, "The Ipcress File" by Len Deighton and "A Sad Song Singing" by Thomas B. Dewey.

Louis Auchincloss is one of the outstanding modern authors and his books are steadily increasing in popularity. His latest title is "Powers of Attorney" and is concerned with the different personalities employed by a law firm. It is interesting and well - written. "The Artist" by Jan de Hartog is a very interesting novel dealing with the life of a Dutch artist. "A Little to the East" is the title of a book written by Robert Cendella, which is the story of a murder trial. Books of this type are usually popular and this one should be so. Milovan Djilas is a famous political prisoner in Yugoslavia, who is still writing and whose latest book is called "Montenegro." It's background is the early days of World War I and the author has written an absorbing and informative story of this period. "The Gates of the Mountain" is a fictionalized account of the Lewis and Clark expedition, written by Will Henry. Those who enjoy a good story of western adventure will want to read this book.

Don Berry is the author of "To Build a Ship", a most interesting story, based on the need of an isolated community in Oregon. "The Glass Coffin" by Maurice Druon is a collection of short stories, written by an outstanding French author. "The Princes" by Malgonkar is a story of the fabulous world of the Indian Princely States. It will be enjoyed by all who enjoy the pageantry and pomp of a feudal society, which has survived to the present day. "The House That Tai Ming Built" is another of the interesting stories which Virginia Lee writes about the Chinese community in San Francisco. It is presented with a sympathy and intelligence which will appeal to many readers.

The field of non-fiction offers a number of interesting books. "Through Darkest Adolescense" is a humorous account of the problems of adolescence written by Richard Armour. "Jacques Maritain" by Joseph W. Evans is a good study of the philosophy of this erudite man. "Religions of America" by Leo Rosten is a very fine comparative study of the religions of this country. "Jesus of Nazareth, the Hidden Years" by Robert Aron attempts to reconstruct the life of Christ during the years of which no mention is made in Biblical accounts. "Sick Cities" by Mitchell Gordon is another discussion of the blight which has fallen on many American cities.

"The Election of Andrew Jackson" by Robert V. Remini is especially timely just now, as this was really the first national election in which masses of the people voted. "A Senate Journal" by Allen Drury is an interesting account of the years in which Mr. Drury served as a Washington correspondent and does much to make clear the way in which our Senate works. "Border Guard" by Don Whitehead is a very fine account of the work of the United States custom service. "Atomic Submarines" by Norman Polmar is a good discussion of the usefulness of this type of submarine. "From Zero to Infinity" by Constance Reid is an excellent discussion of what makes numbers interesting. "Vanishing Wildlife" by Roy Pinney is a feverent plea for the preservation of our wildlife.

A valuable book in the technical field is "Understanding Electronic Components" written by [illegible] Waters. "New Hope For Your Skin" by Irwin Lubowe should be helpful to many people, especially to teengers. "With Love from Karen" by Marie Killilea is an account of the experiences of a mother with a child who has cerebral palsy. Two useful books for dog lovers are "The Complete Irish Wolfhound," by Alma J. Starbuck and "The New Complete Great Dane." "Fundamentals of Accounting" by Perry Mason is a useful book. "Your Child, Step by Step Toward Maturity" is an excellent book of child care. A book which should be in demand at this season is "Modern Art of Candle Creating" by Don Olsen. Another useful book is "Needlework Stitches" by Barbara Snook.

Books in the fine arts classification are always lovely. "The Art of Rome and Her Empire" by Heinz Kahler is a beautiful and scholarly work. "The Revised Price Guide to Pattern Glass" by Ruth Webb Lee is a book of interest to collectors in this field. "Living with Antiques" published by the Antiques magazine contains wonderful ideas for making your home more beautiful. "A Funny Thing Happened on the Way to the Forum" is the text of a popular Broadway play written by Stephen Sondheim. Jesse Stuart has a large public who will welcome "A Jesse Stuart Reader" a collection of his plays and poems. Marchette Chute is a recognized authority on Shakespeare and his age and has just written a new book called "The World of Shakespeare." Jacquetta Hawkes and Sir Leanorad Wooley are writing a new history of mankind of which volume 1 has just been published. It deals with prehistory and the beginnings of civilization. "Archaelogical Techniques for Amateurs" Philip C. Hammond should interest many readers. "The Civilization of Rome" by Pierre Grimal is a very fine work and should be useful to students of Latin and ancient history. Are you using the resources of your Parish Library? If not, we give you a cordial invitation to do so.

Come Get It!

ALL THIS MONTH WE'RE GIVING EXTRA BIG DISCOUNTS ON ALL FURNITURE. Market time soon . . . must sell it now!

BRENNAN UTILITIES

Monroe's Greatest Furniture Discount House.
Between the river bridges on North Grand St. in Monroe, La.

NLSC Singers Present Yule Program Today

The Northeast Louisiana State College Singers present their "Christmas Oratorio," by Saint-Saens, at 3 p.m. today in Biedenharn Auditorium.

The public is invited. There will be no admission charge.

Conducting will be Davis Bingham of the NLSC music faculty. Ronny Brothers is the accompanist.

A large number of student soloists have been announced, including five sopranos, one alto, thee tenors and four baritones.

Composed in the late 19th century, the Saint-Saens work is scored for full chorus, quartet, quintet, trio, duet and women's chorus.

DOES GETTING UP NIGHTS MAKE YOU FEEL OLD

After 35, common Kidney or Bladder Irritations often occur and may make you tense and nervous from too frequent passages both day and night. Secondarily, you may lose sleep and suffer from Headaches, Backache and feel old, tired, depressed. In such irritation, CYSTEX usually brings fast, relaxing comfort by curbing irritating germs in strong, acid urine and by analgesic pain relief. Get CYSTEX at druggists. Feel better fast.
ADV.

RECORDS FOR CHRISTMAS

Give a library of Gospel Records this Christmas. Payment plan available for only $5.00 per month. A large selection of gospel sheet music too.

NO PAYMENT 'TIL NEXT YEAR

HOUSE of BARGAINS

907 CYPRESS FA 3-6433 WEST MONROE
"NORTHEAST LOUISIANA'S GOSPEL MUSIC CENTER"

You Can Count on Us . . . Quality Costs No More at Sears

SEARS ROEBUCK AND CO

Say Merry Christmas With Gifts from Sears

YOUR CHOICE $39

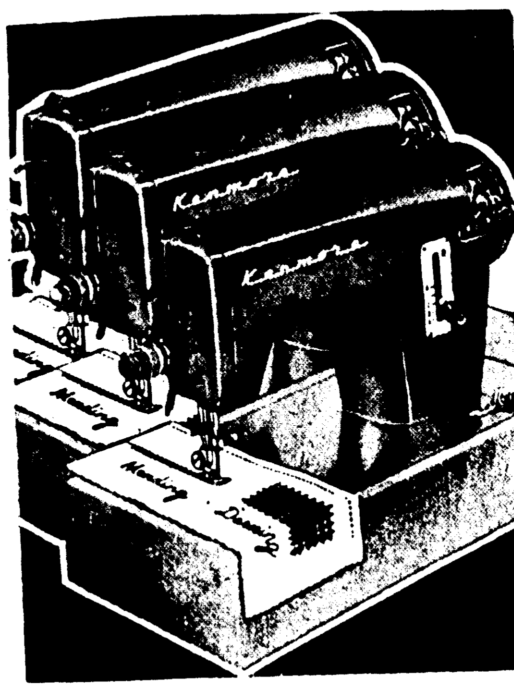

Sears Kenmore Sewing Machine

Regular $50.90 $39

- Budget-priced straight stitch machine
- Sews forward or reverse, mends, darns
- Adjustable stitch length regulator
- Complete machine with portable base

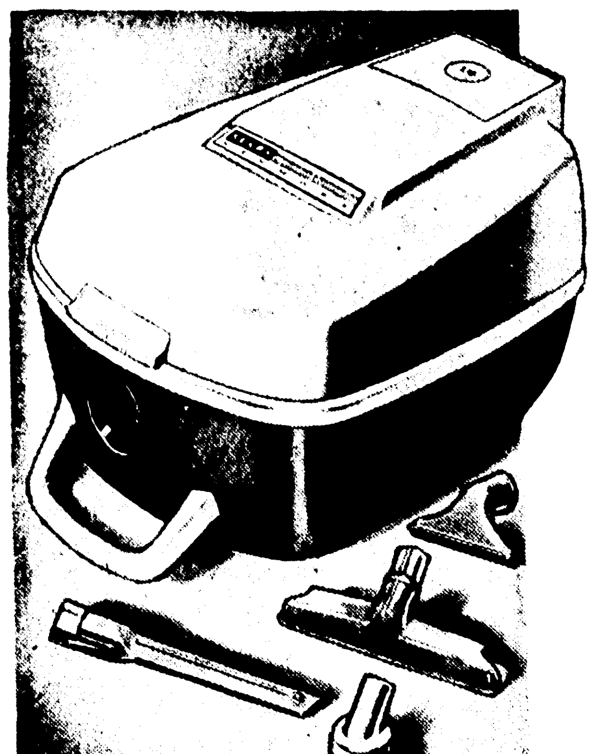

Sears Kenmore Vacuum Cleaners

Gift Priced $39

- Powerful, deep-cleaning 1-HP motor
- Stands on end on stairs . . . stores on shelf
- Portable lightweight with easy-care handle
- Extra-large disposable paper dust bags

Sears Kenmore Shampoo-Polishers

Gift Priced $39

- Shampoos your rugs with foaming suds
- Polishes, buffs, scrubs, waxes floors
- 12-inch width for faster cleaning
- No-kink dispensing tube for even flow

NO MONEY DOWN
on Sears Easy Payment Plan

PHONE SEARS
for All Your Needs

Shop at Sears and Save
Satisfaction Guaranteed or Your Money Back

SEARS 1501 Louisville Ave. Phone FA 5-1441 FREE PARKING

STORE HOURS
OPEN DAILY 9 AM TO 9 PM

Bettmann Archive

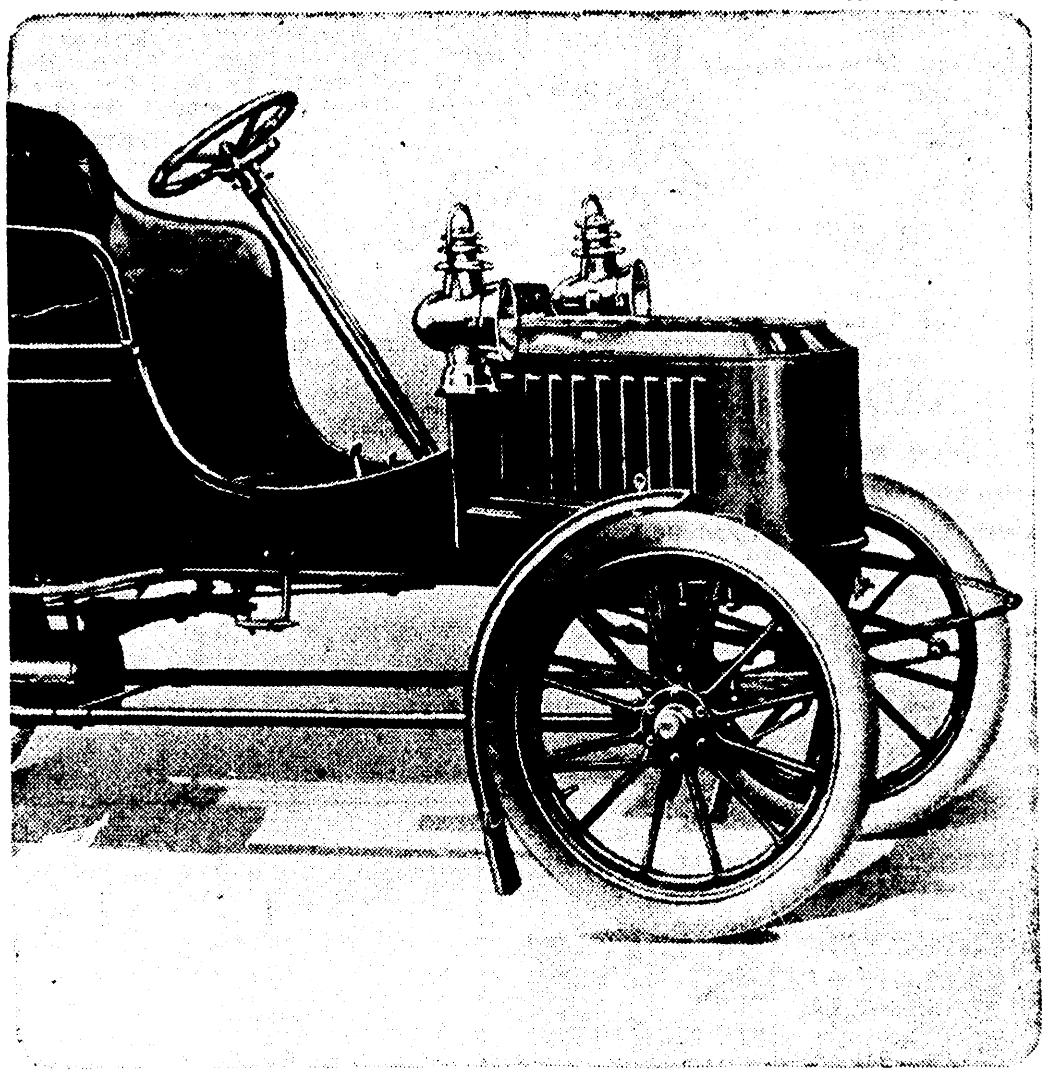

COME AWAY WITH ME, LUCILLE...

even though we may not get very far in our Stanley Steamer.

But then — in those golden olden days — everything was a lot more cumbersome. Especially engagement rings. In today's world of orbital space flights, you'd better give her something lighter, brighter, more up-to-the-minute. Something from the new Zale CONSTELLATION collection of diamond designs. These are the airy graceful settings that display the beautiful Zale diamond at its best. Just leave Lucille all wound up in her dust veil and bring *your* girl to see the magnificent CONSTELLATION diamond collection at Zale's. You'll like the modern credit terms, too.

Constellation DIAMOND DESIGNS

You can see these four and many other imaginative modern designs in the new Constellation Collection at Zale's now. Top left, unusual setting blends two tones of gold in a classic solitaire with matching wedding band, $250; top right, brilliant solitaire with 1 delicate diamond in wedding ring, $150. Bottom left, beautiful center diamond offset by 4 tapered baguettes, 2 round diamonds, $500; bottom right, 8 flashing diamonds in 14K gold mounting, $325.

No Money Down
1st Payment
Feb. 1964

ZALE'S® JEWELERS
200 DeSiard FA 3-7763

prices plus tax
illustration enlarged to show detail

GIBSON'S DISCOUNT GIBSON'S DISCOUNT

Now It's Time To Think Of Christmas Gifting ! ! !

REMEMBER!

All Merchandise In Our Store Is Discounted!

Store Hours
MONROE-WEST MONROE
9 AM to 9 PM
MON. thru SAT.

GIBSON'S DISCOUNT

Store Hours
MONROE-WEST MONROE
9 AM to 9 PM
MON. thru SAT.

REMEMBER!

ON MAJOR ITEMS A TIME PAYMENT PLAN ALLOWS YOU TO USE THE ITEM AS YOU PAY FOR THE ITEM!

Santa's BIG Buys

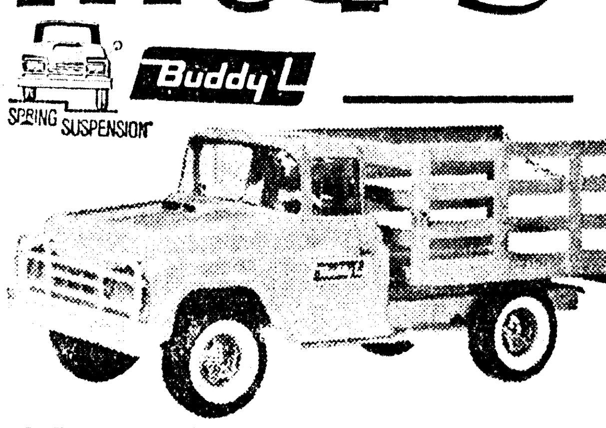

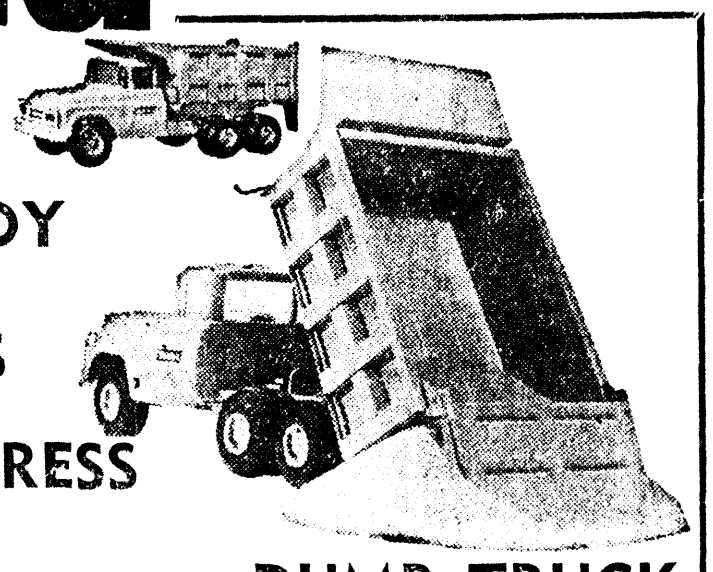

BUDDY L TOYS

RANCHERO
Big enough for the farm animals. Sturdily constructed for hours of play.
$1.99
COMPARE AT $2.98

NOT SHOWN
PONY EXPRESS
2.64

DUMP TRUCK
Hydraulic construction dump. Heavy construction for lots of wear thru play.
$7.88
Compare $10.00

CAMPER TRUCK
Holds all the camping supplies in play. A Buddy L toy. With campers boat.
$3.28
COMPARE AT $4.98

WRECKER
Flat tire wrecker with flashing light. Complete for fun and lots of play.
Compare $4.95
$3.33

SAVE AT GIBSON'S

"GOLIATH"
SHOOTING TANK
Loads shells automatically, fires harmless shells. Unbreakable plastic.
COMPARE AT $1.98 $1.38

"BIG-BERTHA"
CANNON
Shooting cannon. Raises and lowers easily. Looks like a real cannon. Fires harmless shells.
COMPARE AT $4.69 $3.18

"SPEEDWAY"
AUTO RACE
No. 19090 by Auto-Rama. American Flyer. Complete with cars, tracks, controls.
COMPARE AT $21.95 $15.99

"CARRYALL"
TRUCK
Jumbo size. A wonderful toy to hold all his toys at toy by Ideal. Big enough play.
COMPARE AT $3.29 $2.68

POPULAR
BIG DRUM
A big, big, drum, well constructed and good sound. An excellent toy for the real boy. No. 3000.
COMPARE AT $5.95 $4.19

SAXOPHONE
By Proll - O - Tone. 8 tuned reeds. Easy to play — without lessons. Looks real.
COMPARE AT $3.29 $2.67

TRUMPET
Golden trumpet No. 300. A professional type instrument the child can play without lessons.
COMPARE AT $2.39 $1.94

WEAVING
LOOM
Patented heavy duty steel frame. For making purses, belts, pot holders, place mats, tote bags.
COMPARE AT $1.98 $1.29

DECORATED
TOY CHEST
Circus decorated chest that is large enough to hold all the toys in the house.
COMPARE AT $11.95 $8.72

JOHNNY REB
CANNON
Authentic civil war cannon. Ram rod loading, made by Remco products. Well made.
COMPARE AT $12.00 $7.99

MARX-A-MATIC
SKEE BALL
Marx a score product with balls, maze and scoring. Made for hours of fun.
COMPARE AT $4.79 $3.47

BATTLE GROUND
PLAY SET
Complete for the entire war games. Soldiers, guns, trucks and all the other equipment for play war.
COMPARE AT $5.00 $3.67

COLONIAL
DOLL HOUSE
By Colonial, complete with dining, bed, nursery kitchen, bath furniture, chaise lounge and chair.
COMPARE AT $5.98 $4.37

BIG SELECTION BASKETBALLS, FOOTBALLS

BASKET BALL SET
Basketball and goal set by official. Regulation size units. Good grip ball.
$3.99
COMPARE AT $5.98

TOUCH FOOTBALL
No. 301, Regulation size. Good grip ball made for real fun and lots of it.
72¢
COMPARE AT $1.00

2 PIECE
FOOTBALL SET
Official size ball with kicking tee. Designed for lots of hard wear.
$1.74
Compare At $2.49

VOLLEY BALL
Regulation size and priced so modestly This will take lots of abuse and handplay.
$3.99
Compare $5.95

BASKET BALL
Official size ball with deep pebble sure grip. See this ball before you buy.
$2.47
COMPARE AT $3.59

FOLDING 1
STROLLER
It folds just like "Mommy's" metal construction with hard wearing fabric. Colorfully designed.
COMPARE AT $6.88 $5.38

SETS OF
CHEMISTRY
Complete with chemicals for experiments in chemical magic. See what things are made of.
COMPARE AT $10.00 $8.19

CANDY STRIPE
TEA SET
With all the dishes for the tea party. Colorful, made of metal and plastic for safety.
COMPARE AT $2.00 $1.27

VAC-U-FORM
TOY MAKER
Molds plastic, makes most anything. Complete with heater, molds, colors, plastic.
COMPARE AT $15.98 $9.99

NO. K404
REFRIGERATOR
Looks so real. Not electric, safe. Complete her home furniture outfit.
COMPARE AT $10.98 $8.58

THE AMAZING
Skating Monkey
COMPARE AT $18.95 $12.99

TOYS, GAMES, DOLLS, WAGONS

CHATTY CATHY
One of the famous "chatty" dolls that talks to her little playmates. Colorfully dressed.
COMPARE AT $15.95 $9.88

TRESSY
Tressy's hair grows so the little girl can take care of it at all times.
COMPARE AT $9.59 $7.69

CHATTY BROTHER
Brothers of the chatty family. He talks, says things to his play mate, you'll like him.
COMPARE AT $12.95 $8.39

CLUE
The game that plays detective. It's by Parker Bros. a game for the entire family.
COMPARE AT $4.00 $2.99

SCRABBLE
The word game that teaches spelling. A game for family fun and recreation.
COMPARE AT $3.00 $2.47

BINGO
The old favorite game for the family, parties and fun, never grows old as the youngster grows.
COMPARE AT $2.79 $1.49

MONOPOLY
It's the game that has lived for years. Learn how to buy and sell property.
COMPARE AT $5.00 $2.78

SORRY
It teaches as it entertains. Made for hours of fun for old and young alike.
COMPARE AT $3.00 $2.28

CAREERS
Learn about opportunities with this game. Designed for hours of fun and play.
COMPARE AT $3.00 $2.28

BADGER TOY

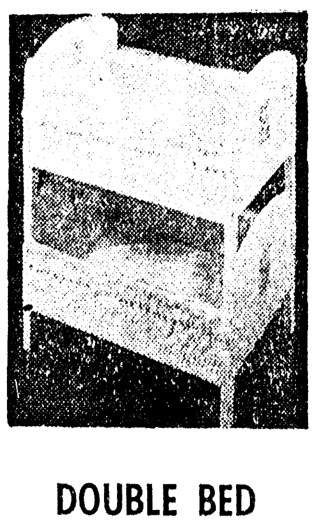

DOUBLE BED
Woven Reed Bed That Is Two
Compare At $5.89 $4.34

Gaylord the Dog
The lovable hound that plays with you. He catches his bone as you throw it to him.
$11.99
COMPARE AT $13.45

SHOW BOAT
Complete with players, scenery, scripts for putting on shows on the colorful show boat.
$9.88
Compare $14.95

E-Z WEAVER
A complete large size loom for making bags, holders, tote bags etc.
$8.88
Compare At $10.95

BOWLING
Complete set of pins, balls, made of plastic - it's harmless, sturdily designed. Compare at $3.95
$2.58

CLEANING SET
The golden girl set, complete for her to help Mommy with the cleaning.
$1.38
COMPARE AT $2.00

High Gear Game
The game that teaches combinations. Thousands of combinations possible in this game for the family.
$3.87
COMPARE AT $5.98

DIAPER BAG SET
Complete with magic bottle, diaper bag and accessories. She'll like this.
67¢
COMPARE AT $1.00

Lionel Train Set
The no. 11361, Deisel freight with head eight. Complete and ready to run.
22.97
COMPARE AT $35.95

ELECTRIC TRAIN
Remote control battery operated electric train with reversing engine.
$4.37
COMPARE AT $5.98

PIANO LODEON
A player piano that can be operated manually. Electrically operated.
$19.96
COMPARE AT $29.95

GIBSON'S DISCOUNT GIBSON'S DISCOUNT

TELEVISION

(The radio and television schedules contained in this column are published as a courtesy and a service to the readers of this newspaper. The newspaper is not responsible for any inaccuracies in the schedule which are supplied by the stations concerned.)

SUNDAY

KNOE-TV—Channel 8

7:45—Pastor's Study	11:30—Face the Nation	6:00—Lassie
7:50—Farmer's Weather	12:00—Social Security	6:30—My Favorite Martian
7:55—Sun. Morn. Edition	12:15—News	7:00—Ed Sullivan
8:00—Heaven's Jubilee	12:45—Sports	8:00—Judy Garland
9:00—Lamp Unto My Feet	1:00—NFL Football	9:00—Candid Camera
9:30—Look up and Live	4:00—School Hilites	9:00—Political
10:00—Discovery	4:30—Amateur Hour	10:00—Greatest Show Earth
10:30—This Is the Life	5:00—20th Century	11:30—News
11:00—Christophers	5:30—News	

KTVE-TV—Channel 10

8:00—Movie	1:30—Movie	6:00—Bill Dana
10:00—This Is the Life	3:00—Sunday	6:30—Walt Disney
10:30—Faith for Today	4:00—Wild Kingdom	7:30—Gindl
11:00—Christophers	4:30—College Bowl	8:00—Bonanza
11:15—Sacred Heart	5:30—The Flintstones	9:00—Cuba
11:30—Agri-Scope	6:00—Bill Dana	10:00—Weather
12:00—Social Security	6:30—Walt Disney	10:05—News
12:15—Education	5:00—Meet the Press	10:15—Temple Houston
12;:30—Cowboy & the Tiger	5:30—Flintstones	11:15—Late Show

KTBS-TV, Shreveport, La.—Channel 3

7:00—Farming	12:30—The Jetsons	6:30—Jamie McPheeters
8:00—Oral Roberts	1:00—Movie	7:30—Arrest and Trial
8:30—The Living Way	2:15—Manion Forum	9:00—Laughs for Sale
9:00—Action West	2:30—Pro Football	9:30—Zane Grey
10:45—Baptist Church	5:15—AFL Scoreboard	10:00—News
11:45—Occupations	5:30—Hong Kong	10:15—Political
12:00—Discovery	6:25—Political	10:45—Peter Gunn

KSLA, Shreveport, La.—Channel 12

7:00—Herald of Truth	12:00—Bowling	6:00—Lassie
7:30—Allendale YWCA	1:00—Music	6:30—My Favorite Martian
7:45—Hallelujah Train	1:15—NFL Kickoff	7:00—Ed Sullivan
8:00—Gospel Singing	1:30—NFL Football	8:00—Judy Garland
9:00—The Answer	3:30—Music Hall	9:00—Candid Camera
9:30—Faith for Today	4:00—Sports Spectacular	9:30—What's My Line
10:00—Window on the World	4:30—Amateur Hour	10:00—News - Weather
10:30—En France	5:00—20th Century	10:15—Great Adventure
11:00—Dr. J. L. Plumley	5:30—Mr. Ed.	11:15—This Is the Life
11:30—Face the Nation		

KTAL, Shreveport, La.—Channel 6

6:55—Morning Devotionals	12:30—Bat Masterson	7:30—Grindl
7:00—Spiritual Hour	1:00—Showtime	8:00—Bonanza
7:30—Gospel Favorites	3:00—Sunday	9:00—Cuba
8:30—Heaven's Jubilee	4:00—Wild Kingdom	10:00—Newscope
10:00—Homestead, U.S.A.	4:30—College Bowl	10:15—Temple Houston
10:30—Sunday School	5:00—Meet The Press	11:15—Frontiers of Faith
10:45—Church Service	5:30—Hootenanny	11:45—Air Force Story
11:45—News	6:00—Bill Dana Show	12:00—Evening Devotional
12:00—Captain Gallant	6:30—Walt Disney	

KALB-TV, Alexandria, La.—Channel 5

8:00—Gospel Singing	12:00—Wild Kingdom	5:30—Hootenanny
9:00—Political	12:30—Political	6:30—Walt Disney
9:15—Living Word	1:00—AFL Football	7:30—Grindl
9:30—Faith for Today	3:45—Pro Scoreboard	8:00—Bonanza
10:00—Church in the Home	4:00—Big Picture	9:00—Show of the Week
10:30—This Is the Answer	4:30—College Bowl	10:00—Dateline
11:00—This Is the Life	5:00—Museums	10:15—Espionage
11:30—Insight		

WJTV, Jackson, Miss.—Channel 12

7:30—Foy Willing	12:15—Great Headlines	6:30—My Favorite Martian
7:45—Gospel Time	12:30—Music	7:00—Ed Sullivan
8:45—Hymn Time	12:45—Wash. at N. Y.	8:00—Judy Garland
9:00—Diagnostic Countdown	3:30—Bible Speaks	9:00—Candid Camera
9:30—Look Up and Live	4:00—Sports	9:30—What's My Line
10:00—Camera 3	4:30—Amateur Hour	10:00—News & Sports
10:30—Herald of Truth	5:00—20th Century	10:10—Weather
11:00—First Bapt. Church	5:30—Mister Ed	10:15—Temple Houston
12:00—Industry on Parade	6:00—Lassie	

WLBT-TV, Jackson, Miss.—Channel 3

6:55—Morning Prayer	10:30—Project Alert	7:30—Greatest Showman
7:00—This Is the Life	11:00—Presbyterian Church	10:30—Best on Record News
7:30—Answer	12:00—Adventure	8:00—Bonanza
8:00—Gospel Favorites	12:30—Jungle Jim	9:00—Premiere
9:00—Rev. Robt. Duhs	2:15—Sunday Report	10:30—Show of the Week
9:30—TAC Series	2:30—AFL Football	11:30—News
10:00—Youth Speaks	6:30—Walt Disney	

RADIO

(Editor's Note: In the following schedules, news and music will be featured unless otherwise indicated.)

KWKH, Shreveport, La.—1130 KC, FM 94.5 MC

MORNING	12:00—News, KWKH Hit Parade	7:15—Manion Forum
6:00—Renfro Valley	12:30—News	7:30—Voices in Headlines
6:30—Southern Baptist Program	12:45—Hit Parade, News	8:00—Issues & Answers, Sports
7:00—Children's Bible Hr.	2:00—KWKH Road Show,	8:30—Master Control
7:30—Protestant Hour	3:00—News, Road Show,	9:00—Great Organ Masterpieces
8:00—News	4:00—News, Road Show, Sports	9:30—Salt Lake Choir, News
8:15—Today's Farm Story	4:30—Road Show, News	10:00—News
8:30—Radio Bible Class	5:00—News, Road Show,	10:15—Lawrence Welk
9:00—News, Home Show, News	5:40—Tom Harmon, Sports	10:30—World Tomorrow
9:30—News, Home Show, News	5:55—News	11:00—Stan's Record Review
10:00—News, Home Show,	EVENING	11:30—Spirituals
10:30—World Tomorrow	6:00—News in Review	11:45—Life Line
11:00—Episcopal Church	6:15—Road Show, Harmon	12:00—Sign Off
AFTERNOON	6:30—KWKH Road Show	
	6:45—KWKH News	
	7:00—Life Line	

KLIC—1230 KC
Monroe, La.

Sign on 5:45 a.m., news on the hour and half-hour; 7:25 a.m. Manning Brothers; 8 a.m. Gospel Airs; 8:30 a.m. Rhyhmarks; 9 a.m. Rev. Jimmie Sims; 4 p.m. Old Fashioned Revival Hour; 9 p.m. Candlelight and Silver; In between Music for easy listening, music for Sunday.

KTRY—730 KC
BASTROP, LA.

Sign on 7 a.m.; Gospel music, News and Sports; Sign off 6:30 p.m.

KRIH—990 KC
RAYVILLE, LA.

Sign on 7:30 a.m., news on the hour, gospel and variety music; Sign off 5:30 p.m.

KAGH—800 KC
CROSSETT, ARK.

Sign on 6 a.m.; gospel services, hymns, music, news and sports; Sign off 6 p.m.

KTOC—920 KC
JONESBORO, LA.

Sign on 6 a.m.; Church services, music, news and sports; Sign off 7 p.m.

KMAR—1570 KC
WINNSBORO, LA.

5:45 a.m. Sign on; Gospel, News and Sports throughout the day; Sign off 6:30 p.m.

KNOE—540 KC
Monroe, La.

Sign on 6:05 a.m.; Religious music 6:15 a.m.; Missionaires 6:30 a.m.; Negro County Agent 6:45 a.m.; Oral Roberts 7:30 a.m.; Morning Mediations 8:11 a.m.; Voices of the South, 8:30 a.m.; 9:05 a.m. Bible Class; 10:05 a.m. Protestant Hour. News, swing music and sports throughout rest of broadcast day. Sign off Midnight.

KWCL—1280 KC
OAK GROVE, LA.

Sign on 7 a.m.; gospel music, news and sports; religious services; Sign off 6:30 p.m.

KUZN—1310 KC
Monroe, La.

Sign on 6 a.m.; 6-12 religious and gospel programs; from noon until 6 p.m. sign off Bob Kidd's alltime favorites; News on the hour.

KMLB—1440 KC
Monroe La.

Sign on 6 a.m.; 8:15 a.m. Christian Science; 10 a.m. Church service; noon Voice of Truth; 1:05 p.m. Monitor; 5:45 p.m. Bob Considine; 10 p.m. Hour of Decision; Sign off midnight; Local news on the '55.

KVOB—1340 KC
BASTROP, LA.

Sign on 6:30 a.m.; Hymns, music sports and news on the hour; Sign off 7 p.m

KLPL—1050 KC
LAKE PROV., LA.

Sign on 7 a.m.; Church services, Hymns, news; Sign off 6:30 p.m.

Jury Far From Through With Hoffa

NASHVILLE, Tenn. (UPI) — The grand jury that indicted Teamsters President James R. Hoffa's attorney on jury fixing charges made clear Saturday that it was far from through with the union leader's case.

"There are other matters which were partially investigated and studied by the grand jury which now require certain preparation of data . . . prior to the grand jury being able to proceed intelligently with its investigation," said U. S. Attorney Kenneth Harwell.

Harwell asked U. S. District Judge William E. Miller to grant a recess "until the grand jury is officially notified that the above mentioned matters have been completed by the office of the United States attorney and the FBI."

EXPECTED

Although he would not disclose the nature of the "matters," or when he expected to recall the panel, Harwell indicated he was expecting the needed data very shortly.

He hinted he was so near to obtaining the information that at one point Friday he considered delaying the indictment of Hoffa's attorney, Z. T. Osborn Jr., in order to avoid a recess in the grand jury deliberations.

Osborn was indicted on charges of attempting to bribe jurors in two federal cases involving the union leader. He was charged with attempts to offer two $10,000 bribes for votes of acquittal—one to a juror in Hoffa's 1962 conspiracy trial here, and another to a prospective juror in Hoffa's forthcoming trial on jury tampering charges.

CHIRD CHARGE

Osborn, a former federal attorney and winner of the historic Tennessee reapportionment case, was also charged in an alleged attempt at "determining the feelings" of another juror in the conspiracy case.

The conspiracy trial, in which Hoffa stood accused of sharing in a $1-million kickback from a trucking firm, ended in a mistrial when the jury failed to reach a verdict. But the trial touched off a grand jury investigation which resulted early this year in the jury tampering indictments against Hoffa and 10 others.

Osborn was not connected with alleged jury bribing attempts until two federal judges disbarred him Nov. 20. Then, the grand jury which indicted Hoffa was called back in session.

When the panel returned its three-count indictment against Osborn, Harwell asked Judge Miller to allow it to recess so it can convene again and continue its probe.

Osborn, Hoffa's local attorney since the 1962 trial, faces a maximum penalty of 15 years imprisonment and $15,000 fine if convicted. He is free without bond, and said after the indictment "I am entirely innocent."

Hoffa, who also awaits trial in Chicago on charges of misusing Teamsters funds, is scheduled to be tried on jury tampering charges here Jan. 6. He could be sentenced to 25 years in prison and $25,000 fine if convicted.

HIGHER DEATH TOLL

CHICAGO (UPI) — The National Safety Council said Tuesday 35,170 persons were killed in traffic accidents during the first 10 months of this year and 1.3 million persons were seriously injured.

The Safety Council said the October toll of 4,000 was 3 per cent higher than one year and eclipsed the previous October record of 3,985 in 1936.

Woman Arrested After Shooting

NATCHEZ, Miss. (Special) — Virginia Haynes, 41, Negro, of Natchez, was arrested by city detectives shortly after 5 a.m. Saturday in connection with the shooting death of her husband, James Haynes, 41, Negro, of Natchez.

City police said the shooting occurred at the Haynes' home. A .22 caliber-pistol was used. The bullet struck Haynes in the heart.

The Haynes woman was held in the city jail under no formal charges until the investigation was complete.

RENT A PIANO
$4.00 PER MONTH & UP
ALL RENTALS APPLIED ON PURCHASE
ROARK BROS.
703 JACKSON FA 2-5700

MEET MR. CAREER MAN

Odis W. Head

Andrew Jackson Life announces the appointment of Mr. Odis W. Head as General Agent in Monroe. Mr. Head joins Andrew Jackson after six successful years with major insurance company.

Odis has graduated from the Basic Course at the S. M. U. Institute of Insurance Marketing, Dallas, Texas and has completed L. U. T. C. Part II special training. He and his wife, Opal, and four children reside at 2210 Gordon Avenue. His new office is located at 108 Louisville Business Center, and his phone number is 325-6172.

ANDREW JACKSON
LIFE INSURANCE COMPANY

Home office: Jackson, Mississippi

4-SPEAKER SYSTEM
STEREO CONSOLE

EXCEPTIONAL!
Details You Might Expect at Twice or Three Times this Price!

Full 32" Cabinet!
GENUINE WOOD VENEER CABINET WITH HAND RUBBED PIANO FINISH

If you take pride in being a tough buyer ... If you are a judge of quality craftsmanship ... if you admire good styling ... if you can detect the difference between ordinary sound and full dimensional stereo realism ... YOU'RE THE CUSTOMER WE ARE LOOKING FOR. ONLY THOSE WHO KNOW THE DIFFERENCE BETWEEN ORDINARY VALUE AND EXTRAORDINARY VALUE WILL APPRECIATE THE ENORMOUS MAGNITUDE OF THIS OFFER

Really Special Only $99.95 WITHOUT RADIO

$129.95 WITH AM RADIO

Tom Peters discount co.
FURNITURE • APPLIANCES
2202 Cypress St. FA 3-5819 West Monroe

Annual Banquet Is Scheduled At Northeast

The annual Northeast State Women's Club banquet will be held Saturday night, Dec. 14, at 7:30 in Gunby Dining Hall on the Northeast campus.

The banquet for faculty and staff members is an annual event at the college.

Tickets for the event, which sell for $2.50 each, are on sale now and can be purchased from the following faculty or staff members and their wives — Mr. and Mrs. Bob Anderson, Dr. and Mrs. David Byrd, Mr. and Mrs. Jack Collins, Dr. and Mrs. Dale Cronk, Mr. and Mrs. James Dear, Lenny Fant, Mr. and Mrs. Ralph George, Frank Harmon, Miss Louise Harris, Capt. and Mrs. Donald Kemp, Mr. and Mrs. Linwood Malone, Dr. and Mrs. James Monroe, Mr. and Mrs. James Nicholson, Mr. and Mrs. Glenn Powers, Dr. and Mrs. William Russell, Dr. and Mrs. William Scarborough, Mr. and Mrs. J. L. Segrest, Miss Jeanne Short and Dr. and Mrs. Fred Vogel.

MALAYSIA FACTORY

KUALA LUMPUR, Malaysia (AP)—An Italian trade mission has proposed setting up auto and motor scooter factories here as a means of narrowing Italy's unfavorable $21 million trade imbalance with Malaysia.

THE MAN TO SEE FOR THAT EXTRA Christmas Spending Money

WINFRED C. RAWLS

Mr. W. C. Rawls Would Like To Invite His Friends & Customers To Stop By For A Loan. Any Amount For Any Of Their Christmas Needs. Or For Any Other Worthwhile Needs.

SALES FINANCING OF WEST MONROE
234 TRENTON ST. FA 5-3846
FOR YOUR CONVENIENCE SEE FRED PRINCE AT OUR MONROE LOCATION, 611 NO. 4TH ST.

NEW CHEVELLE!
BY CHEVROLET

The kind of go—6 or V8—you'd expect from one of Chevy's great highway performers. Come on down and drive it.

The kind of comfort you'd expect in a large interior. Come on down and sit in it.

The kind of fresh styling—inside and out—that makes it the year's smartest surprise. Come down and stare at it.

New Chevelle Malibu Sport Coupe

Now—Chevy spirit in a new kind of car!

We built this one to do a lot more than just stand around looking beautiful. Held its weight down in the 3,000-pound range. Then built four lusty engines for it—two sixes and two V8's—with output all the way up to 220 horses*!

And if that combination of modest weight and potent power gives you the idea that this is one frisky car indeed, you've got the right idea.

You've also got a roomy car with a generous amount of space for legs, hips, shoulders, hats and luggage. Yet its 115-inch wheelbase keeps it highly maneuverable in traffic and very easy to park.

With its Full Coil suspension, it's got a ride that reminds you of the Jet-smooth kind the way it muffles noise and cushions bumps.

And the fine hand of Body by Fisher craftsmen shows up beneath this one's suave good looks, too. Just listen to the solid *thunk* of a door closing or look at the neat seams and smooth metalwork. You'll see what we mean.

Sound good so far? There's more. Like the fact that Chevelle comes in three series with eleven models—convertibles, sport coupes, sedans, wagons, even Super Sport models with front bucket seats. Like the fact that (and see if this doesn't strike you as one of the nicest surprises of all) the new Chevelle comes at an easy-to-take price!

Like to hear more? The listening's wonderful at your Chevrolet dealer's—and so's the driving.

CHEVROLET

*Optional at extra cost

See five entirely different kinds of cars at your Chevrolet Showroom—CHEVROLET, CHEVELLE, CHEVY II, CORVAIR & CORVETTE

RYAN CHEVROLET, Inc.
210 Washington St. Monroe, La. FA 2-8164

FULL 8 COLOR PAGES

COMICS

Monroe Morning World

Entertainment for all the Family! 10¢ PER COPY

SUNDAY, DECEMBER 8, 1963

Navy Pops Army, 21-15; Sets Sights For Texans

Middies Take 5th Straight From Mules

By STEVE SNIDER

PHILADELPHIA (UPI) — Fullback Pat Donnelly ran for three touchdowns Saturday and hardpressed Navy captured its fifth straight victory over Army, 21-15, when the clock ran out with the Cadets just two yards short of a score in a football game dedicated to their slain commander-in-chief, John F. Kennedy.

Directly after the game, Navy announced it had accepted a bid to the Cotton Bowl at Dallas, Tex., on Jan. 1 where it will meet unbeaten, top-ranked Texas.

PHILADELPHIA (AP)— Statistics of the Army-Navy football game:

	NAVY	RMY
First downs	17	16
Rushing yardage	176	248
Passing yardage	113	25
Passes	7-12	4-7
Passed intercepted by	0	2
Punts	1-34	4-33.6
Fumbles lost	2	1
Yards penalized	45	45

Donnelly ran four, one and 20 yards for his touchdowns, tying a Navy record set by Joe Bellino in the 1959 game.

But almost equally tremendous was Army's Rollie Stichweh, who scored 14 of Army's 15 points and recovered a fourth - period "onside" kick which sent the Cadets on a furious assault that finally died when time ran out at Navy's one.

Stichweh dashed 10 yards for a first-period touchdown to put Army in front 7-0 and then, with Navy out in front, 21-7, on Donnelly's three scores and three conversions by Fred Marlin, Stichweh scored on a one-yard run in the fourth period and then ran for a two-point conversion.

With 6:13 to play, Dick Heydt booted a short "onside" kick for his kickoff and Stichweh recovered it on the Navy 49. That set the red-hot Cadets on a final desperate drive, but Navy defenders, led by Capt. Tom Lynch, repelled it as time expired and 102,000 throats set up a roar.

All America Roger Staubach, chief engineer of Navy's record that now stands at 9-1 for the season, was a constant threat with his runs and passes, but twice was intercepted and failed to bring off the big play to put the points on the scoreboa.

Navy's winning touchdown drive, launched in the fourth period, after stopping Army on the Middie nine, went 91 yards, aided by two consecutive foul calls against the Cadets for roughness. The second penalty gave Navy a first down on Army's 28. Two plays later, Donnelly swept around his left end, fought his way past the secondary defenders and ran 20 yards for his third score.

On To Dallas

Despite their care, the second-ranked Middies lost little time debating whether to go into the Cotton Bowl.

"We want to go to Dallas, get out of our way," roared one Navy player to newsmen blocking the path of the players to the lockers room.

Shortly thereafter, a roar came from the room indicating the Midshipment had voted promptly to test their No. 2 ranking against No. 1 Texas.

Saturday's game was played at the request of the Kennedy family, which urged Pentagon officials to allow the show to go on — after a one-week postponement — despite a 30 day period of national mourning for the late President.

Traditional hi-jinks and elaborate floats were missing. The mood was sombre until the teams took over.

Navy	7	7	7	—21
Army	7	0	0	8—15

Army—Stichweh 10 run (Heydt kick)
Navy—Donnelly 3 run (Marlin kick)
Navy—Donnelly 1 run (Marlin kick)
Navy&Donnelly 20 run (Marlin kick)
Army—Stichweh 5 run (Stichweh run)
Attendance 102,000.

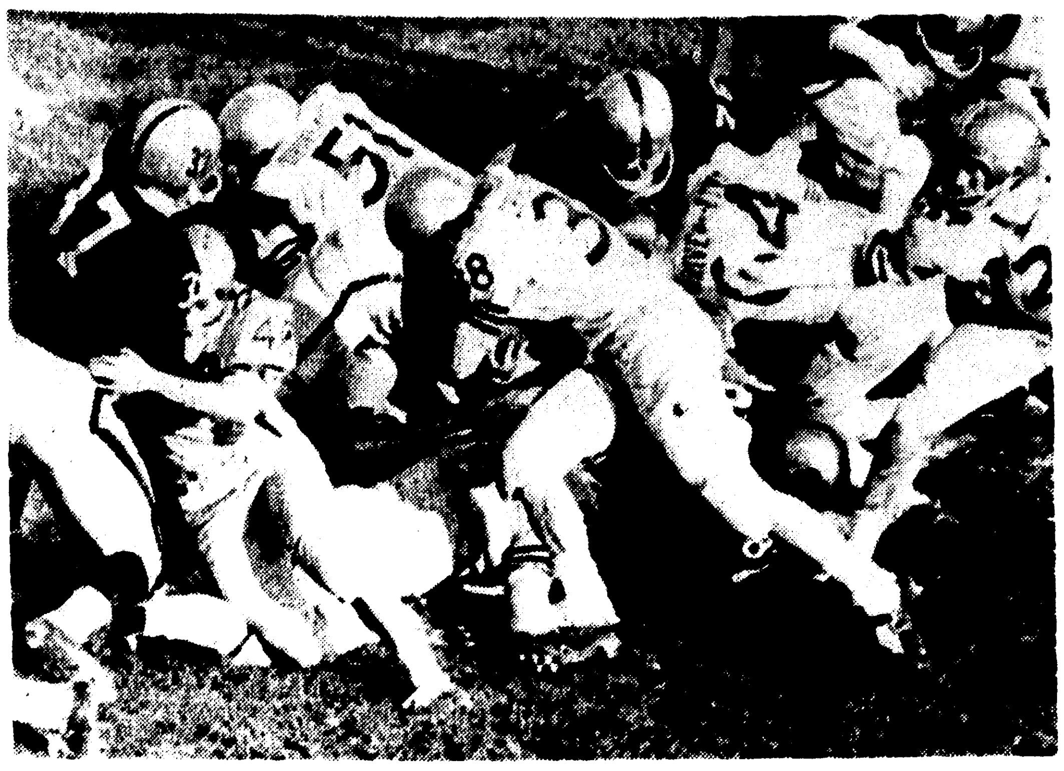

PAT DONNELLY (38) rams over during the third quarter of Saturday's Army-Navy contest for a third quarter touchdown. The Navy fullback tied former Middie ace Joe Belino's mark of three tallies in the annual affair as Navy won, 21-15. (AP Wirephoto)

FROSH TOP NORTHEAST

Louisiana Tech Wins Over East Texas Club

By RICK BRYAN
World Sports Editor

RUSTON — Louisiana Tech jumped off to an early lead and raced to a 81-66 victory over East Texas State College before a crowd of about 2,000 in the Bulldogs home opener here Saturday night.

Tech's frosh team defeated the Northeast State junior varsity, 103-71, in a preliminary contest.

The varsity game marked the return to form of Tech's talented Joe Abendroth. The 6-3 senior who was hampered by an ankle injury earlier led all scorers with 30 points, making 11 of his 16 attempts from the floor and eight of 12 foul shots. Abendroth also led both teams in rebounding with 12.

Junior center Jerry Hood scored 16 points and forward Ray Penny had 14.

One of the best performances of the night came from East Texas forward Whitney Miller who shot 10 for 10 from the floor and scored 21 points. He also paced the Lions' rebounding, pulling eight off the boards.

The score was tied three times and changed hands three more times in the early going before the Bulldogs went ahead to stay, 8-6, with 14:58 remaining in the first half. Tech upped its advantage to 23 points twice in the first stanza and led 45-28 at the intermission.

Bulldog coach Cecil Crowley used reserves freely in the late stages of the first half and again in the second period.

The fastbreaking Techman improved their accuracy considerably over their opening game with Mississippi State when they made only 35 per cent of their field goals.

The Bulldogs sank 29 of 47 shots from the floor compared 25 of 45 for East Texas.

The Bulldogs did well on the boards against the taller Texans coming up with a 33-26 rebounding edge.

FRESHMAN GAME

Tech's freshmen came from behind midway in the second quarter of their game and pulled into a 47-33 halftime lead.

Tech led all the way in the second half.

Guards Jim Pruett and Leon Barmore led Tech scoring with 24 apiece. Bobby Misso was next with 16.

Mike Vinning scored 16 for Northeast and Albert Krause had 15.

Freshman

La. Tech	fg	fta	ft	pf	tp
Barmore	12	1	0	3	24
Pruett	12	0	0	2	24
Boone	5	1	1	3	11
McCormick	2	6	5	3	9
Misso	6	5	4	5	16
Hall	2	7	5	1	9
Fallin	3	0	0	1	6
Thigpen	2	0	0	0	4
Totals	44	20	15	18	103
Northeast	**fg**	**fta**	**ft**	**pf**	**tp**
Krause	7	1	1	0	15
Vinning	6	5	4	1	16
Brian	5	1	0	2	10
Nolan	4	5	4	2	12
Corniglia	1	4	3	0	5
Norred	4	8	3	4	11
Thompson	1	1	0	5	2
Totals	28	25	15	14	71

Score by halves		
La. Tech	47	56
Northeast	43	28

Varsity

ETSC (66)	fga	fg	fta	ft	rb	pf	tp
McCright	11	3	2	1	2	3	7
Whitener	3	1	5	3	0	4	5
Weaver	8	3	4	2	5	4	8
Miller	10	10	2	1	8	4	21
Hopkins	2	2	7	7	0	3	11
Andrews	4	2	2	1	2	2	5
Sullivan	3	5	2	1	3	1	7
Artebury	0	0	0	0	0	1	0
Kent	0	0	0	0	0	2	0
Dacek	2	1	1	0	3	2	2
Tm. Rb.					3		
Totals	45	25	25	16	26	26	66
LA. TECH (81)	**fga**	**fg**	**fta**	**ft**	**rb**	**pf**	**tp**
Penny	10	6	3	2	4	2	14
Cranford	1	1	0	0	0	0	2
Abendroth	16	11	12	8	12	0	30
Hruska	2	1	3	3	2	2	5
McNabb	1	1	3	3	1	3	5
Barron	0	0	2	0	3	2	0
Miller	1	1	2	1	0	4	3
Allen	3	0	4	3	3	3	3
Lee	2	1	2	1	3	1	3
Hood	11	7	3	2	3	2	16
Tm. Rb.					2		
Totals	47	29	34	23	33	19	81

Score by halves:		
ETSC	28	38—36
La. Tech	45	36—81

Area Basketball

Pioneer Boys Win

EPPS (Special) — Pioneer edged Start, 59-50, to win the boys division of the Epps tournament here Saturday night. Lake Providence stopped Forest, 61-56, for the girls trophy.

J. M. Stewart hit 21 for Pioneer boys and Johnnie Green swept in 33 points for Lake Providence girls. Chuck Davis was high for the losing boys with 21 and Marilyn Vining tallied 27 for Forest.

Forest stomped Kilbourne, 55-27, and Lake Providence edged Monticello, 38-33, in girls semifinal games. Start edged Epps, 41-39, and Pioneer toppled Monticello, 66-48, in boys semifinals.

Caldwell Wins Two

FORT NECESSITY (Special) —The Caldwell Parish boys defeated Wisner, 53-39, and the Caldwell girls tipped Ogden, 65-59, to win the Fort Necessity cage tournament here Saturday night.

Jimmy Davis led the winning boys with 16 points and Yvonne May led the girls with 37. Terry Moran led Wisner with 14 and Joy Simon had 29 for Ogden.

In semifinal boys games, it was Caldwell over Ogden, 48-44, and Wisner over Gilbert, 77-64. Girls semifinal scores were Ogden over Winnsboro, 69-47, and Caldwell over Central (Delhi), 76-49.

Marion Romps

MARION (Special) —Marion's Panthers got a strong one-two punch from Bennett Taylor and Bobby Reagan, who got 27 and 37 points each, and followed them to the championship of the annual Marion Invitational tourney.

Marion defeated Farmerville, 80-51, after Huttig, Ark.'s girls won 51-41 from the Marion girls in their championship clash.

Margie Hendrix led Huttig with 25 and Alona Benford had 22 for the losers.

In boys semi-finals, Marion won 79-47 from Bernice and Farmerville topped Linville 60-57.

In girls, Marion advanced by beating Linville, 45-43, and Huttig beat Sterlington, 65-45.

Monterey Captures

MONTEREY (Special) — Monterey's all-conquering basketball club racked up its 15th victory of the year here Saturday night and in the process won its own invitation tournament for the third straight year.

The Wolves topped Block, 71-60, after Enterprise's girls had dropped the Harrisonburg sextet, 35-25, to win the girls title.

In the boys title match, big Chris Rhodes hit 30 points for the winners and Ken Young had 15 for Block. Duajauna Lewis had 17 to pace the Enterprise girls while Sherry Bartmess hit 12 for the losers.

In boys semi - final action, Block advanced by defeating Harrisonburg, 71-69, in overtime while Monterey got by Natchez, 73-68.

Enterprise's girls won 50-43 over Monterey in semi-final play and Harrisonburg won 46-33 over Block.

Monticello Wins

CROSSETT, ARK. (Special)— Monticello eased by Crossett, 52-50, here Saturday night after trailing almost the entire game.

Monticello went ahead in the last 28 seconds. John Cathey had 17 points for the winners and Sandy Stroope and Phil Wiggins had 11 each for Crossett.

Crossett won the "B" game, 32-29.

Tallulah Tops

TALLULAH (Special) —Tallulah ran by Redwood, Miss. 86-63 here Saturday night after the visitors won the girls game, 58-37.

Donnie Ater popped in 22 for the winners and Bubba Hanks had 18 for Redwood.

Rice Rolls Over Frogs; Clinches Third In Loop

FORT WORTH, Tex. (AP)— Two short punts, a fumble and two pass interceptions set up Rice touchdowns Saturday and the Owls crushed Texas Christian 33-7 in the Southwest Conference teams' football finale.

It clinched third place for Rice and made Jess Neely the top winning coach in number of victories in conference history.

In his 24 years at Rice, Neely has 137 victories — one more than Matty Bell totaled at Texas Christian, Texas A&M and Southern Methodist.

Rice intercepted six passes and TCU got past midfield under its own power just once as the Owls handed the Horned Frogs a one-sided licking.

A crowd of 13,000 huddled in the cold stands as a 30-mile-per-hour north wind swept the field. The wind caused the two short kicks by Garry Thomas of Texas Christian that set up two touchdowns.

The only way TCU could score was on an intercepted pass. Jerry Jack Terrell carried it back 67 yards for the touchdown.

Mangham Plans Cage Tourney

MANGHAM (Special) — The Mangham high school basketball tournament will be Wednesday through Saturday with 16 girls teams and 10 boys team entered.

Schools that have both boys and girls clubs entered are Baskin, Crowville, Delhi, Fort Necessity, Gilbert, Holly Ridge, Rayville, Tallulah and Winnsboro.

Those entering girls teams only are Ferriday, Neville, Ouachita, Sterlington, St. Matthew's and West Monroe.

Games start at 12:30 p.m. daily except Saturday when semifinals start at 10 a.m. and finals at 6:30 p.m.

Ex-Sooner Boy Signs Contract

NEW YORK (AP)— Halfback Joe Don Looney, the Oklahoma bad boy dismissed from the Sooner squad for disciplinary reasons in mid-season, has signed a professional contract with the New York Giants of the National Football League.

Looney came into New York with his father, Don Looney, Friday night. The actual signing was held then, but was not announced until Saturday.

Despite his personal problems, Looney was selected on the first round of the NFL draft by the Giants, who decided to gamble on the 224-pound speedster in an attempt to bolster a weak running attack.

When the Giants tapped Looney in the draft, Coach Allie Sherman said pointedly:

"I hope I don't have to become a psychologist."

Mississippi State Downs Wildcats

STARKVILLE, Miss. (AP) — Mississippi State, defending Southeastern conference basketball champion, trimmed Louisiana College 84 - 67 Saturday night in a non-conference game.

Guard Doug Hutton, who led State's scoring attack with 24 points, connected on the first four baskets to send the Maroons into a lead which they never lost.

Gerald Woodard paced the Louisiana squad with 18 points.

Louisiana college outshot State from the field, hitting 28 of 60 shots for 46 per cent. MSU hit 38 of 84 for 45 per cent.

Joey Giardello Wins Decision

ATLANTIC CITY, N.J. (AP)— Joey Giardello, a battle-scarred veteran with a troubled past, won the world middleweight boxing crown from Nigeria's Dick Tiger Saturday night in 15 rounds on a decision that was widely cheered by a big crowd at Convention Hall.

The 33-year-old Giardello, a pro for 16 years, was given eight rounds by referee Paul Cavalier, the sole official, who voted five for Tiger, the 3-1 favorite, and called two rounds even.

Giardello, a rangy, boxer type, used the old pattern of jab, sharpshoot and move against an ever-pressing opponent. Tiger missed often and seemed to have trouble catching up with Pal Joey who used the ring to his advantage.

Monroe Morning World
SPORTS
Nine-B Sunday, December 8, 1963

SCORES

COLLEGE FOOTBALL

Navy 21, Army 15
Pitt 22, Penn State 21
Air Force 17, Colorado 14
Prairie View 20, Kearney State 7
Baylor 20, Southern Methodist 6
Northeastern, Okla. State 59, Slippery Rock Pa. 12
Tulsa 22, Louisville 16
New Mexico 22, Arizona 15
Lamar Tech 33, Mexico Poly 26

NBA RESULTS

By The Associated Press

Boston 114, Baltimore 97
Cincinnati 116, New York 105

COLLEGE BASKETBALL STATE

Rice 87, Louisiana State 72
Northwestern Louisiana 96, Nicholls La. State 73
Louisiana Tech 81, East Texas State 66
Miss. State 84, La. College 67
Texas 95, Tulane 63

OTHERS

Kentucky 95, Northwestern 63
Memphis State 79, Mississippi 57
Purdue 81, Nebraska 75
Penn 73, Navy 58
Florida State 69, Auburn 67
Louisville 77, Kentucky Wesleyan 71
Alabama 99, Howard 78
Texas A&I 86, St. Mary's 83
Georgia Southern 101, Tampa 95
Sam Houston State 68, Texas Lutheran 65
Abilene Christian 101, Howard Payne 76
Duke 86, West Virginia 81
Michigan State 104, Bowling Green 81
Lebanon Valley 75, Lycoming 66
Ohio University 77, Wisconsin 76
Seton Hall 65, Holy Cross 63
Central Michigan Univ. 77, Western Illinois 63

W.Va. Centennial Tournament
Consolation

Ohio State 66, St. John's 64
Central State 76, Steubenville 73
Illinois, Chicago 80, Eureka 74
Drexel Tech 105, Delaware 62
Western Michigan 84, Marquette 83
Cornell Iowa 74, Lawrence 68
Quantico Marines 86, American Univ. 79
St. Lawrence 73, Queens Ont. 61
Clarkson 83, Norwich 69
Rensselaer Poly 62, Brooklyn Poly 49
Youngstown 83, Ashland 49
Fenn 90, Detroit Tech 58
Baldwin-Wallace 104, Marietta 92
Boston Univ. 77, Harvard 66
St. Joseph Ind. 88, Aquinas 77
Dayton 83, Eastern Kentucky 72
Northwood Institute 114, Bluffton 108
Wheaton Ill. 86, Hope 82
Morgan State 84, Virginia Union 70
Akron 71, Denison 43
The Citadel 68, Clemson 57
Elon 80, Pfeiffer 71
John Carroll 68, Western Reserve 67
Adelphi 68, St. Michael's, Vt. 63
C. W. Post 88, Coast Guard 73
Detroit 107, Christian Brothers 74
Drake 81, Iowa State 67
Central, Iowa, 78, Wartburg 62
McKendree, Ill. 75, Blackburn 70
Midland 83, Lincoln Univ. 82
St. Thomas, Minn. 72, Wayne, Neb. 64
MacAlester 79, Stout, Wis. 61
Fairmont 77, W.Va. Wesleyan 69
Beckley 77, Davis & Elkins 65
Paterson State 71, Alumni 55
Cornell 87, Colgate 68
Villanova 83, St. Peter's, N.J. 42
Georgetown, Ky. 9, Franklin, Ind. 75
Oshkosh, Wis. 80, Michigan Tech 72
Columbia 56, Williams 52
Ferris State 78, Alma 69
Gannon 92, Indiana State, Pa. 74
Edinboro State 75, Alliance, Pa. 59
Stevens Point, Wis. 77, Northland, Wis. 71
North Central, Ill. 58, Carroll 54
La Crosse 94, Gustavus Adolphus, Minn. 84
Bethel, Kan. 38, Southwestern, Kan. 35
Warrensburg 73, Pittsburg 64
Loyola, Chicago 100, Kent State 59
Fort Hays State 95, Hastings, Neb 72
Kansas Wesleyan 76, McPherson College 69
Bethany, Kan. 77, College of Emporia 65
Sewanee 85, Millsaps 57
Morehead 96, Middle Tennessee 91
Tenn. A&I 104, St. Francis, Pa. 89
Milligan 101, Mars Hill 91
North Carolina College 86, Camp Lejeune 76
Charlotte 77, N.C. Wesleyan 62
Florida Presbyterian 71, Rollins 52
North Texas State 88, Trinity 64
Pittsburgh State 85, Hartford 75
Western Maryland 94, Washington College 86
Rhode Island College 70, Southern Connecticut 60
Trinity 83, Middlebury 47
Bridgeport 84, Hunter 69
Otterbein 56, Oberlin 54
Ohio Wesleyan 59, Hiram 46
Wagner 97, Muhlenberg 74
Florida Presbyterian 71, Rollins College 53
Miami 95, Florida 79
Findlay 90, Hillsdale Mich. 76
Missouri 89, Washington, St. Louis 63
Kalamazoo 73, Adrian 61
Yale 64, Connecticut 60
Brown 66, Amherst 49
Davidson 88, St. Joseph's Pa. 77
Roanoke College 102, Richmond Pro Institute 70
San Diego State 70, San Diego Univ. 69
Montana State 79, North Dakota 59
Capital 73, Muskingum 67
Wooster 57, Wittenberg 54
Eastern Michigan 71, Case Tech 68
Toledo 78, Southern Illinois 58
Wilberforce 70, Malone 65
Johns Hopkins 70, Harvard 65
N.C. State 56, Wake Forest 53, overtime
Atlantic Christian 76, Lenoir Rhyne 71
Wofford 80, Furman 74
High Point 66, Campbell 57
CCNY 87, Brooklyn College 57
Temple 73, Long Island U. 56
Oswego 64, Oneonta 51
Wagner 97, Muhlenberg 74
Clairon State Pa. 82, St. Vincent 60
Kansas 51, Cincinnati 47
Miami, Ohio 86, Ball State 80
Penn State 91, Maryland 62
Bethany W.Va. 84, Wayne State 64
Centre 93, Wilmington (Ohio) 74
Pikeville (Ky.) 75, Berea 57
Union (Ky.) 69, Bellarmine 52
Pembroke 92, Presbyterian 73
Hartwick 79, Upsala 75
Juniata 76, Franklin and Marshall 37
Dickinson 67, Swarthmore 62
Bridgewater Va. 81, Randolph-Macon 77
Virginia 91, Richmond 71
Emory & Henry 71, Lees McRae 59
Pace 72, Drew 52
St. Bonaventure 79, Tulsa 64

Plattsburgh State Tournament
Consolation

Union 77, Brockport State 58
Vermont 75, Maine 51
Ripon 80, Grinnell 69
Drexel 105, Delaware 62

Neville Claims Bastrop Events From Ouachita

BASTROP (Special) — The Neville Tigers took a third quarter lead and held on to defeat Ouachita, 48-40, in the finals of the Bastrop Invitational tournament here Saturday night.

The Neville girls tied up Tiger success by stomping the Ouachita girls, 56-36, on Carolyn Corson's 43 point total for the night. Leslie Leath led the Lionettes with 19 points.

In a strong defensive battle, the Tigers moved out front with minute to go in the third quarter and Ouachita was able to come only within two points of the lead.

Malcolm Smith led the scorers with 19 points to carry the Tigers forward. Joe Canal dropped in 15 for the Neville effort.

Nick Mirza led Ouachita's attack with 12 points with Dennis Crawley getting 11.

Ouachita (40)	fg	ft	pf	tp
Howell	3	0	2	6
Mirza	5	2	1	12
Crawley	3	5	0	11
Rugg	1	2	4	4
Shipp	2	3	0	7
Totals	14	12	7	40

Neville (48)	fg	ft	pf	tp
Canal	6	3	1	15
Smith	9	1	2	19
Garrett	3	0	3	6
Brooks	2	0	3	4
Holt	1	2	2	4
Totals	21	6	12	4

Score by quarters:				
Ouachita	10	12	9	9-40
Neville	11	11	13	13-48

Steers Trample

AUSTIN, Tex. (AP) —Texas' Longhorns, defending Southwest Conference basketball champions, displayed accurate shooting eyes Saturday night and overpowered Tulane 95-63.

The victory kept the Longhorn unbeaten in three games this season. Tulane's Green Wave have yet to taste victory in three games.

Texas poured in 59.3 per cent of its shots from the field while Tulane had only 34.5 per cent accuracy.

Bowl Lineups

Football Bowls at a Glance
By The Associated Press

Here's a list of post-season football bowl games involving major college teams:

JAN 1

Rose Bowl at Pasadena, Calif.-Illinois, 7-1, vs. Washington, 6-4.
Orange Bowl at Miami-Nebraska, 9-1, vs. Auburn, 9-1.
Cotton Bowl at Dallas-Texas, 10-0, vs. Navy, 9-1.
Sugar Bowl at New Orleans—Mississippi, 7-0-2, vs. Alabama, 7-2.

DEC. 28

Gator Bowl at Jacksonville, Fla.-North Carolina, 8-2, vs. Air Force, 7-3.

DEC. 21

Bluebonnet Bowl at Houston-LSU, 7-3, vs. Baylor, 7-3.
Liberty Bowl at Philadelphia-North Carolina State, 8-2, vs. Mississippi State, 6-2-2.

NAVY'S BIG guns who scuttled the Army in a 21-15 squeaker in Saturday's annual classic in Philadelphia whoop it up in the dressing room. Quarterback Roger Staubach (12) and fullback Pat Donnelly paced the crucial win which put the Middies in the Cotton Bowl. (AP Wirephoto)

The 1962 Giants scored 21 runs in the seven-game World Series yet lost to the Yankees who tallied 20 times.

MAKE THIS THE BEST CHRISTMAS EVER

Get Money For
• HOLIDAY TRAVEL
• GIFTS
• OLD BILLS
AND NO PAYMENT UNTIL NEXT YEAR!

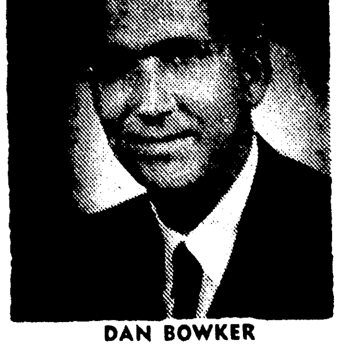

DAN BOWKER

NEED MONEY? ...USE OURS

• $25 to $2500

• Up to 36 Months to Pay
• One Call to The Office and your money will be waiting for you.

Gulfco Finance Co.

"The Home of Speedy Cash"

309 Natchitoches Ph. 325-4626 West Monroe

OTHER AREA OFFICES

JENA	Old Post Office	2-8133
LAKE PROVIDENCE	213 Lake Street	1108
ST. JOSEPH	Plank Road	3287
TALLULAH	307 E. Green	1898
VIDALIA	503 Carter	336-4326

GIFT IDEAS for that special sportsman

Check This List

Select the perfect gift for the sportsman of your family or one of your many friends.

☐ Hunting Caps
☐ Vests
☐ Coats
☐ Pants
☐ Socks
☐ Insulated Underwear
☐ Gloves
☐ Handwarmers
☐ Leather Boots
☐ Rubber Boots
☐ Hip Boots
☐ Waders
☐ Boot Hangers
☐ Suspenders
☐ Waterproofing
☐ Pen Knives
☐ Hunting Knives
☐ Sleeping Bags
☐ Flash Lights
☐ Shells
☐ Shell Belts
☐ Cleaning Kits
☐ Gun Oil
☐ Gun Patches
☐ Compasses
☐ Gun Cases
☐ Decoy Cord
☐ Decoy Anchor
☐ Duck Calls
☐ Goose Calls
☐ Coon Calls
☐ Squirrel Calls
☐ Crow Calls
☐ Deer Calls
☐ Deer Scent
☐ Binoculars
☐ Rain Suits
☐ Game Carriers
☐ Clay Targets
☐ Target Throwers
☐ Lanterns
☐ Shell Boxes
☐ Camp Stoves
☐ Camp Coolers
☐ Thermos Bottles
☐ Knap-Sacks
☐ Air Mattresses

• Pistols
• Rifles
• Shotguns

• BROWNING
• WINCHESTER
• REMINGTON
• SAVAGE
• HI-STANDARD
• MARLIN
• RUGER
• STEVENS
• COLT
• FOX
• ITHICA

AND MANY OTHER MODELS

ARCHERS

SEE OUR TERRIFIC SELECTIONS OF
• Hunting Bows
• Arrows
• Camouflage Suits
• Quivers

Plus All You Need For BOW & ARROW HUNTING

Trade-in your old gun on a new BROWNING shotgun or rifle

Don't take chances with an old worn, out-dated gun. Trade it in on a precision made top Name Gun!

GENE'S SPORTING GOODS

712 SO. GRAND FA 3-2834
Located in Howard Griffin Building

PEANUTS
by Schulz

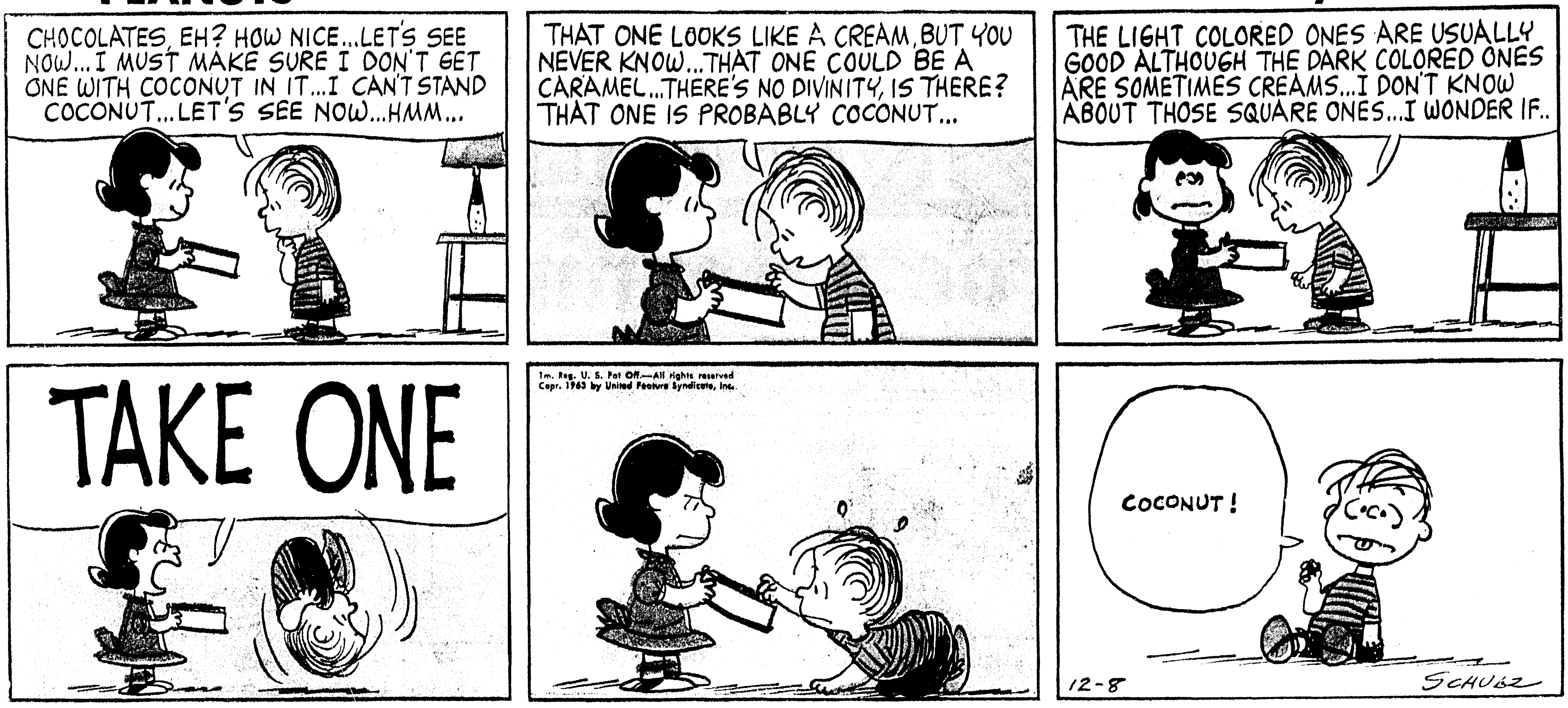

MARY WORTH
by Ernst and Saunders

beetle bailey
mort walker

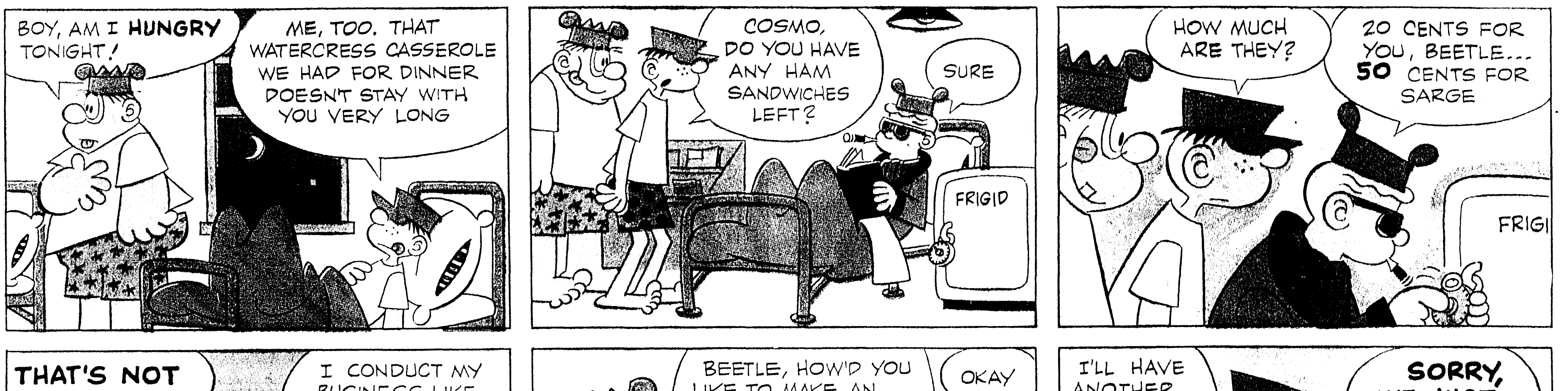

AT $1.98
COMPARE AT $29.95
GIBSON'S DISCOUNT GIBSON'S DISCOUNT

Tribe Cross Country Club Cops Crown To End Perfect Season

Louisiana Tech Distant Second

HAMMOND, La. (Special)—Northeast State easily won its fourth Gulf States Conference cross country championship and wrapped up its first perfect season here Saturday morning, finishing 19 points ahead of its nearest competitor in the conference meet.

Northeast, which finished fifth last season and was lightly regarded in pre-season estimates, scored 49 points to 68 for Louisiana Tech, which finished second for the second consecutive year. The defending champion, Northwestern, was third with 69 and Southwestern, the pre-season favorite, was fourth with 81. Southeastern had 87 points for fifth and McNeese brought up the rear with 153.

Low score wins in cross country.

For the third consecutive year, Southwestern English runner, Malcolm Robinson, won the individual title. He tuored the 4.2-mile course in 19 minutes and 25 seconds.

Ray Hale of Northwestern was second with 19:42 and Bill Smith paced the winning Northeast team with 20:54 and third place.

Gayland LeBlanc was the second man for Northeast with 21:24 for ninth. LeBlanc was second in the GSC half-mile last spring and was not expected to do as well over the longer distance.

Northeast's Bill White was 10th in 21:34, David Hankins was 12th with 21:46, Jim Bodin 15th with 21:58, Tom Brown 16th at 22:00 and Barry Harwell 23rd with 22:31.

The top finisher for Tech was Allen Laird, sixth with 21:08. Frank Bright came in eighth in 21:16.

Northeast previously won Gulf States cross country titles in 1958, tying with McNeese, 1960 and 1961. The Indians' four titles are the most ever won by one school.

The victory was the seventh straight for Coach Bob Groseclose's Indians. Last year they won only one meet.

Smith preserved his record of never finishing lower than third this season. The Haynesville sophomore, who missed most of the 1962 season because of injuries, paced Northeast in every meet this year.

After the meet, Groseclose said he was "proud of a bunch of boys who deserved to win. I don't think I've ever coached a group which had more spirit. They worked hard and made the sacrifices necessary to win. They've been tremendous."

The top 20:

1. Malcolm Robinson, USL, 19:25.
2. Ray Hale, NW, 19:42.
3. Bill Smith, NE, 20:54.
4. Shirley Littell, SE, 20:58.
5. Paul Simmons, NW, 21:04.
6. Allen Laird, Tech, 21:08.
7. Myron Brady, SE, 21:11.
8. Frank Bright, Tech, 21:16.
9. Gayland LeBlanc, NE, 21:24.
10. Bill White, NE, 21:34.
11. Joe Comeaux, Tech, 21:40.
12. David Hankins, NE, 21: 46.
13. Ted Jackson, McN, 21:51.
14. Jim Duffalo, NW, 21:53.
15. Jim Bodin, NE, 21:58.
16. Tom Brown, NE, 22:00.
17. Bill Sirmon, USL, 22:06.
18. Trahan, USL, 22:06.
19. Mike Smith, USL, 22:10.
20. Jim Phifer, NW, 22:21.

Pitt Squeezes By Penn State With Mazurek

PITTSBURGH (AP) — Fred Mazurek brought fourth-ranked Pitt from behind in the fourth quarter Saturday for a 22-21 football victory over Penn State. The triumph maintained Pitt's slim post-season bowl hopes.

Mazurek ran for 142 yards and passed for 108 yards in leading the Panthers to their ninth victory in 10 games, their best record since 1937.

It was the flashy junior quarterback's 17-yard touchdown run on an option play in the fourth quarter that brought Pitt from a 21-15 deficit and tied the game. Fullback Rick Lesson, who had kicked a 35-yard field goal in the third quarter, booted the crucial extra point.

Mazurek also engineered drives of 46 and 80 yards for Pitt scores in the first half. Paul Martha and Rick Leeson both plunged over from the one for the touchdown.

Pitt gambled both times for the bonus two points and each time the State defense stopped the play, throwing Mazurek for losses.

The determined Nittany Lions almost pulled off an upset in the closing minutes. Penn State quarterback Pete Liske, who tossed for two touchdowns, passed the Lions into Pitt territory and when the drive stalled Ron Coates dropped back to attempt a field goal from the Pitt 27. The kick was wide to the left and Pitt ran out the clock for the victory.

Pitt trailed most of the game although the Panthers seemed to march at will over the Lions, chalking up 421 yards total offense to improve the 372.3 yard average that had made the Panthers the third best offensive team in the nation.

Penn State, which finished the season at 7-3, took advantage of several Panther miscues, keeping Pitt in a hole most of the way.

A blocked kick by Ed Stuckrath and Ed Stewart's fumble recovery deep in Panther territory set up the first two Lion touchdowns. Gary Klingensmith went nine yards over left guard in the first quarter and Liske passed nine yards to Gerry Sandusky in the second period.

The other State score came on a 78-yard drive in the third quarter with Liske passing 10 yards to Don Caum for the touchdown. Caum made a brilliant leaping catch between two Pitt defenders for the score. Coates kicked all three extra points.

Bluebonnet Tilt Ticket Orders Near Deadline

BATON ROUGE, La. (Special) — Fans who plan to attend the LSU-Baylor Bluebonnet Bowl game must have their orders in by Wednesday, Decemeber 11, Athletic Business Manager Jack Gilmore has announced.

Because of the concentration on the political campaign the past few weeks, LSU extended its deadline for accepting ticket applications for the game, Gilmore said. The original deadline was December 6.

"We still have plenty of choice sideline tickets for the Bluebonnet Bowl," Gilmore said. "They are all sideline seats and are the best tickets we have received in our bowl assignment in the past six years."

Athletic Director Jim Corbett said, "ticket sales thus far have beeen rather disappointing. We feel that this LSU team, because of its corageous performance during the past season certainly deserves the support of its loyal fans in this Bluebonnet Bowl game. LSU has gained a wide reputation for its enthusiastic following and we hope that our Tigers will have this support in Houston December 21."

Gilmore said that tickets for the Bluebonnet Bowl are priced at $5.50 each and that a 25 cent mailing and handling charge be added to each order submitted.

Killoqua Winner At New Orleans

NEW ORLEANS (AP)—Killoqua led all the way in the $5,000 Baton Rouge Handicap at the Fair Grounds Saturday, but he just lasted to beat Grand Profit by a head in the six-furlong event. Bull Story was third.

Killoqua was timed in 1:¼ ⅝. He paid $4.60, $2.80 and $2.20. Grand Profit returned $3.80 and $2.60. Bull Story paid $2.60 to show.

DAVID JONES, star end for West Monroe's Rebels, puts his signature on a Louisiana State University athletic scholarship while LSU defensive backfield Coach Bill Beall and his parents, Mr. and Mrs. Travis Jones of 206 Crosby St., West Monroe, look on. David is the second member of his family to sign with LSU. The Tigers grabbed up brother Richard (Bubba) Jones last year. The younger Rebel caught seven passes for a total of 200 yards and five touchdowns this season. Richard, also an end, played with the LSU freshmen this season. (Staff photo by Ben Bradford Jr.)

Scott Appleton Lineman Of Year In UPI Choice

NEW YORK (UPI) — Scott Appleton, the prize of Coach Darrell Royal's national champion Texas Longhorns, Saturday was awarded the blue ribbon for his breed when United Press International named the strapping tackle 1963 college football "Lineman of the year."

Appleton, a mountain of strength in the tough Texas forward wall, was a landslide victor over runnerup Dick Butkus of Illinois in the nationwide poll of sports writers and broadcasters. Appleton received 101 of a possible 277 votes while Butkus, a center, was named on 55 ballots.

In a close race for the third spot, Bob Brown, huge Nebraska guard, edged Minnesota tackle Carl Eller, 31-27. Vern Burke, record-breaking end at Oregon State and former teammate of Terry Baker, UPI's "Player of the Year" last season, was fifth with 18 votes.

Other leading vote-getters included Washington's Rick Redman with 7, Iowa's Mike Reilly with 5, Southern California's Damon Bame and Boston University's Bill Budness with 4 apiece. All of the above four are guards.

Others who received three or more votes were: Ernie Borghetti, Pittsburgh, tackle; Jim Kelly, Notre Dame, end; and Ralph Neely, Oklahoma, tackle, 3 each.

The 6-foot-3, 235-pound Appleton; one of the Longhorns' tri-captains for this season, bulwarked a rugged Texas defense that surrendered only 65 points in 10 games and was second in the nation in rushing defense.

Texas finished the season 10-0 for its first perfect season in 43 years, the Southwest Conference title and its third straight trip to the Cotton Bowl.

"I'm certainly very honored," Appleton said when informed of the award, "and very proud as far as the team is concerned."

Solunar Tables

By JOHN ALDEN KNIGHT

The solunar periods, during which there is maximun fish and wildlife activity, are printed below. Major periods began at the times shown and last for an hour and a half or two hours. Minor periods are shorter.

Date	Day	Minor A.M.	Major A.M.	Minor P.M.	Major P.M.
December					
8	Sun.	11:55	5:40		6:05
9	Mon.	12:10	6:25	12:40	6:45
10	Tues	12:55	7:05	1:20	7:25
11	Wed.	1:35	7:45	2:00	8:05
12	Thurs.	2:15	8:25	2:40	8:45
13	Fri.	2:55	9:05	3:20	9:25
14	Sat	3:35	9:45	4:00	10:05

Prairie View, 20-7

KEARNEY, Neb. (AP)—Prairie View of Texas overpowered Kearney State 20-7 in an NAIA football playoff of two undefeated teams Saturday and won a trip to the Camellia Bowl.

GATOR BOWL BOUND

Air Force Rallies To Top Colorado

AIR FORCE ACADEMY, Colo. (AP)—The Air Force, battling from behind twice and defeated Colorado 17-14 Saturday in a fight-marred football victory that won the Falcons a bid to the Gator Bowl.

Air Force will play North Carolina in the Dec. 28 game at Jacksonville, Fla.

Four players, two from each team, were ousted after a midfield fight just as the half ended. The scrap climaxed a hot-tempered first two periods during which the only score was a 37-yard field goal by Air Force's Bart Holladay.

Trailing 14-10 with 13 minutes left, Terry Isaacson directed the Falcons to the winning touchdown with an 80-yard drive.

Isaacson completed four key passes, including a 13-yard scoring throw to Paul Waro on the 13.

On fourth down and seven to go, Isaacson passed 14 yards to Jim Greth setting up the touchdown throw.

Colorado's Stan Irvine recovered Dick Czarnota's fumble on Air Force's 30, paving the way for his team's first touchdown early in the third period. Noble Milton went through left guard on the first play for the score.

Air Force fought back into the lead, 10-7, on a touchdown resulting from a partially blocked punt that gave the Falcons possession on Colorado's 32. Isaacson scored from the one.

Colorado went back in front 14-10 early in the fourth quarter on a 68-yard touchdown march powered by Frank Cesarek's 37-yard pass to Dick Taylor and Milton's 25-yard run. Milton scored on a fourth-down plunge from the three.

Leon Mavity and Larry Portis of Colorado and Air Force's Todd Jagerson and Dick Ritchie were put out of the game for the half-ending fight. That calmed down play in the last two periods, but after the game several players exchanged swings.

The Air Force won the Gator Bowl invitation for its 7-3 record, the Falcon's best since 1958. This season's record includes victories over Washington, one of the Rose Bowl teams, and Nebraska, one of the Orange Bowl teams.

Colorado	0	0	7	7	—14
Air Force	0	3	7	7	—17

AF—FG Holloday 37
Colo—Milton 30 run (Cezarek kick)
AF—Isaacson 1 run (Holladay kick)
Colo—Milton 3 run (Cezarek kick)
AF—Wargo 13 pass from Isaacson (Holladay kick)
Attendance 26,016.

Seton Hall Takes Basketball Victory

SOUTH ORANGE, N.J. (AP) —Seton Hall overcame shoddy foul shooting Saturday and nipped Holy Cross 65-63 before 3,300 basketball fans.

The Pirates missed 17 of 30 foul shots but sank three free throws in the closing minutes for the victory.

40 YARD TOUCHDOWN

Taylor Propels Packers Past Los Angeles, 31-14

LOS ANGELES (AP) — Fullback Jim Taylor swept 40 yards for the go-ahead touchdown in the third quarter as Green Bay defeated the Los Angeles Rams 31-14 Saturday to keep the Packers hopes alive in the National Football League title chase.

Performing before 52,357 in Memorial Coliseum and a national television audience, the champion Packers trailed the surprising Rams 14-10.

But a third period jinx caught up with the Rams as quarterback Bart Starr directed Green Bay to two touchdowns in that period.

In the hectic third the Packers Herb Adderley and Los Angeles' Jim Phillips were kicked out of the game after a brief exchange that floored the Rams star end.

Starr connected with his favorite target, Max McGee, for three touchdowns on passes of 25, 16 and 13, and place-kicker Jerry Kramer kicked a 40-yard field goal.

The victory left Green Bay with a season record of 10-2-1.

The Packers went into the game trailing the Chicago Bears by one-half a game. The Bears play the San Francisco 49ers at home Sunday.

Taylor, the bulldozer of the Packer backfield, gained 113 yards in 17 carries before leaving the game late in the final period.

Green Bay opened the scoring in the first period as Starr guided the team 58 yards. Included was a 20-yard gallop by Starr and an 11-yard key pass to McGee.

The Rams, seeking their fourth straight victory in a belated bid for better things, scored twice in the second quarter to take the lead.

Carber Shannon's 55-yard runback of the Green Bay kickoff set up the first, with Dick Bass scoring from the three.

Gabriel lofted a long pass to Ben Wilson for 43 yards to set up the second Ram scoring chance on the enemy nine. Gabriel went the final yard.

Kramer's field goal narrowed the margin in a 69-yard drive aided by two disasterous penalties against Los Angeles for piling on a ball carrier. One on fourth down cost them possession of the ball and kept the drive alive.

Taylor's winning touhdown came when he went to his left, cut back to the right and shook off two Ram tacklers.

Starr's final pass to McGee in the fourth wrapped it up for keeps as the Packers continue their quest of their fourth straight Western Division title.

LOS ANGELES (AP)—Statistics of the Green Bay-Los Angeles National Football League game:

	PACKERS	RAMS
First downs	19	14
Rushing yardage	181	94
Passing yardage	205	135
Passes	14-26	10-20
Passes intercepted by	3	0
Punts	4-44.5	6-47
Fumbles lost	0	0
Yards penalized	37	35

Green Bay	7	3	14	7	—31
Los Angeles	0	14	0	0	—14

GB — McGee 25 pass from Starr (J. Kramer kick)
LA — Bass 3 run (Villanueva kick)
LA — Gabriel run (Villaneuva kick)
GB — FG J. Kramer 40
GB — Taylor 40 run (J. Kramer kick)
GB — McGee 16 pass from Starr (J. Kramer kick)
GB — McGee 13 pass from Starr (J. Kramer kick)
Attendance 52,357.

Writers Choose Longhorn Pilot Year's Favorite

NEW YORK (AP) — Darrell Royal, who guided Texas to its first perfect season since 1920, was named Coach of the Year by the Football Writers' Association of America Saturday.

Royal is the first to be voted the honor twice since the award was started in 1957. He was also the choice in 1961.

The Lognhorns, who ended the season with a 10-0 record, met a yet-to-be-named opponent in the Cotton Bowl Jan. 1.

Writers Choose—spts No. 4

ePet Elliot, coach of Rose Bowl-bound Illinois, was a close second in the balloting by the 1,1000 member organization. Nebraska's Bob Devaney was third for the second year in a row.

Next finishers in order were John Michelosen of Pittsburgh in fourth and Michigan State's Duffy Daugherty and Mississippi State's Paul Davis, tied for fifth.

HOMELITE XL-12
World's Lightest Direct-Drive Chain Saw
SEE IT AT
MARTIN'S
ENGINE SERVICE
702 Trenton West Monroe

Stop Suffering from STEERING NERVES drive in for...
"Bear" Wheel Alinement
as advertised in the POST
Special Offer
this Week Only
complete front-end alinement
$6.50
AUTHORIZED "BEAR" SERVICE STATION

Twin City Tire & Recopping Co., Inc.
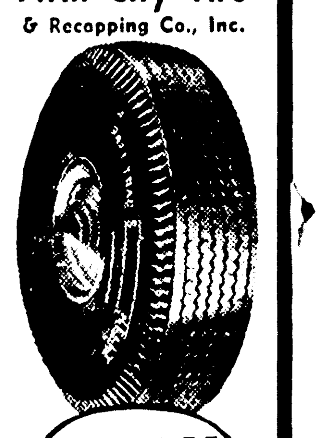
KELLY Springfield TIRES
BUDGET TERMS AVAILABLE

● Bear Wheel Alinement
• WHEEL BALANCING • BRAKE SERVICE
● Mufflers, Tail Pipes, Shock Absorbers
6TH & GRAMMONT FA 3-8177, FA 2-8640

THE PERFECT
Christmas Gift
AN ACCESSORY FOR YOUR
SPORTS CAR
★ FIAT ★ RENAULT
★ SIMCA ★ PORSCHE
★ MERCEDES ★ DKW
★ VW ★ MG AH ★ TR
A&B FOREIGN CAR PARTS
2001 Roselawn Ave. 325-1731

REPEAT SPECIAL
SAT., AND SUN. ONLY DEC. 7th & 8th
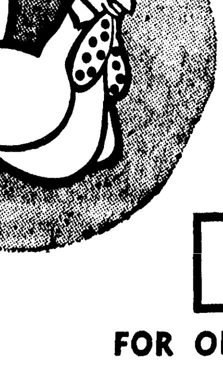
REG. $1.69
Chicken Box
"Enuf for 4"
Whole Broasted Chicken Box to Go
ONLY $1.29
BARREL of CHICKEN
2½ Whole Chickens, 20 Pieces
ONLY $3.25
12 OZ. SWIFT PRO-TEN BONELESS CLUB STEAK $1.50
FOR ORDERS TO GO . . . CALL FA 2-9396
Walt's Restaurant
1315 Cypress West Monroe Phone FA 2-9396

FREE PARKING AT ANY DOWNTOWN LOT . . . WHEN YOU SHOP FINKS!

Brand yourself
as the man who knows
what quality means
The label sets you apart. It brands you as a man who knows fabric . . . styling . . . good fashion. More important, the label says you're a man who knows what quality means, in unseen tailoring excellence that gives a suit or topcoat effortless fit and comfort. These brands, we're proud of. You will be, too!
FALL SUITS from—
Traditionaire, (natural shoulder) $59.50
Kingsridge Griffon $69.50 To $75.00
Golden House (All imported Italian Iridescent worsteds) $89.50
Fashion Park $100.00 To $165.00
SPORTCOATS by . . .
Kingsridge Griffon 39.50 Up
Charge the Fink Way! . . .
NO DOWN PAYMENT
⅓ in January—⅓ in February—⅓ in March
Fink's
334 DeSiard FA 2-4717 Monroe, La.

Dan Flagg

by DON SHERWOOD

The Heart of JULIET JONES

by STAN drake

COMIN' UP AFIELD

Deer Season State's Best

With Sam Hanna

A RECORD KILL

It was like being the only man alive in the world.

The sun was on fire behind the willows and a streak of red met a blanket of blue in the sky as the moon began to peep through. We turned up our coat collar to break the chill of the wind blowing off the Mississippi River.

The wind blowing off the Mississippi river.

Three deer crossed the field, their forms outlined against the twilight of the late winter day. Doves were flying home to roost in the silence of the island.

The sky seemed to glow in those few moments before nightfall. There was not a sound in the loneliness of the island and it was like being the only man alive in the world.

From somewhere in the willows the biggest buck in paradise was watching — we know he was watching — as we walked to camp. Perhaps tomorrow would be his day.

We have been to the island country of the Mississippi River where probably there will be deer always. It would be difficult to convert that tough wilderness into anything else.

But the irony of it is that while the Mississippi islands again this year are producing big deer kills the suburbs of the developed areas are coming into their own also.

That's why Louisiana is enjoying its biggest deer season in history.

Deer are being killed everywhere from the Delta to the hills, on the game management areas to the pastures of the small farms just outside Monroe.

The state's deer management program is paying off.

For instance, hunters doubled the kill this year on the game management areas, killing a total of 3,698 deer in the first five days of hunting.

A big part of this kill came from the Chicago Mills Game Management Area in Tensas, Franklin and Madison where 1,360 deer were killed. About 1100 were killed on opening day when all deer were legal.

There were 36,033 hunter efforts made on the game management areas alone, according to the Louisiana Wild Life & Fisheries Commission. The Jackson-Bienville GMA produced a kill of 325, East Carroll 144, Union 49, and Caldwell, 242. Russell Sage outside Monroe had about 25 kills.

And the kill was big on the privately-owned areas.

But the point of the apparently record-breaking season is that the future of deer hunting in our area of the state at least is promising, despite the fact that the picture is changing.

With the Delta to fade someday because of the man land-clearing projects, deer hunting will shift to the hills and their fringe areas, although there always will be good deer hunting in the briars along the Mississippi.

Louisiana's restocking program of a few years back in which deer were placed in areas like Ouachita is beginning to pay off and especially this year. There are numerous areas right around town here that offer almost as good deer hunting opportunities as the old deer country.

And it is interesting to note that the areas that are coming into their own in their own in deer production are producing the best racks in general.

When the season is over and when all the tags are turned in, the current season should go down as the biggest Louisiana has ever had.

With luck you can kill a buck just about anywhere this season. Personally we'll take the wilderness, luck or no luck.

ORGANIZED FIRING RANGE

Since the City Council here has been aroused by the dangers of unsupervised shooting at the Selman Field firing range, the Ouachita Wildlife Unit has begun consideration of placing a qualified supervisor at the range at least on the weekends.

This has been discussed in official circles, but the club's board will have to act on it.

The City of Monroe has a problem with the Selman Field firing range in that the city would be responsible for accidents.

Meantime, local gun enthsiasts will be interested to know that the Ouachita Rifle & Pistol Club has its own firing range located just off U.S. 80 about nine miles out from West Monroe.

The newly-organized club is affiliated with the National Rifle Association and offers to its members the use of the firing range.

Cost of joining the club is $10 with annual dues of $6 thereafter. Ed Johnson is the president. So if you're interested, contact Ed.

LITTLE MAN'S CORNER

The bucks were plentiful and the little men made news afield.

From Monroe, George Stamper's family had a field day in Madison Parish. George, his father, wife and sister each killed a buck.

And, in addition, George's friend, Walter Duckett, dropped a 4-pointer.

Herbert Milford, who had never killed a deer, of Monroe joined the Jack Smith party in Madison to kill a spike and an 8-point buck.

After leaving Jack's group, Herbert joined another party in Madison where his 11-year-old son Edward killed a buck with a .410 shotgun. He was shooting a slug. Herbert's 16-year-old son, James, shot a deer, but lost him.

Two other local sports, Luke Mouk and Odis Fontenot, got their season's limit in Madison. Fontenot, the proud Cajun, killed an 8-point and a 6-point, but the 8-point didn't have but three legs. One leg apparently had been shot off at the shoulder.

But Fontenot said the buck was going full blast.

Three other local hunters got their deer —Neal Long, spike, John McKenzie, 8-point, and Jimmy Rainwater, 8-point. Jimmy Thurman of Monroe got the Bell-Cow Award in the camp. They put a bell on him so his friends wouldn't shot him as he visited from stand to stand.

From Winnsboro, 13-year-old Artis Free, son of Mr. and Mrs. Nolan Free, killed his first deer —a 6-pointer in the Chicago Mills area.

Two other youngsters, Delbert Matthews and Roger Caldwell of Ferriday, both 16, got 4-point bucks near Dean's Lake in Franklin Parish.

Roy Dan Waggoner Jr. of Ferriday killed a 7-pointer. His grandson, Mike Barnett of Baton Rouge, killed a 4-pointer.

Local fishermen Bill and Gus Causey of Monroe got the limit of white perch in the Blue Hole. Frank Swayze of Monroe killed a bit 10-point buck in Russell Sage.

Probably the best report from camps came from Concordia. In Concordia, the Buena Vista Hunting Club killed 116 deer. Seven of the deer were killed by women hunters —Mrs. Carolyn Priester, Mrs. Nina Lumsden, Mrs. Alice Burkley, Mrs. Jo Ann Burkley, Mrs. Gale Powell, Mrs. Ruby Byrd and Mrs. Willie Walker.

From Concordia, Percy May got the limit of ducks.

And from Winnsboro, C. R. Adams Sr., his son Buddy and grandsons Johnny, 15, and Glenn, 12, all got deer in Madison. Buddy says he's been hunting deer 20 years and has never missed one.

His dad says he has been hunting 50 years, but his record is not so perfect. He says he shot at a deer one time and missed it.

Well, now, moving on, in East Carroll, Robert Shepherd of Canton, Miss., using an antique rifle, killed two big bobcats on the north end of Sara Island.

Getting their bucks were Pop Patrick, John Henry Burton, Walter Newman, James Walsworth, Herman Harvey, Herman Ragan, Morris Ragan, Bill Willis, Stowe Harbin, Louis Mosley and Lavelle Hammett and Mrs. Charley Davis.

And two Winnsboro hunters got deer in the Chicago Mills area. Gayle Sisk killed a spike while Jim Cox dropped a 9-point buck.

From Monroe, James Willis killed a spike near Mangham while Ben Bradford of West Monroe killed a 9-point buck in Madison, then on Friday morning dropped an 8-pointer near Wham Brake.

BEN BRADFORD JR. of West Monroe brought down this eight pointer last weekend on an outing near Swartz. Bradford used a 30.06 to bag the buck which dressed out at 100 pounds.

SMU FALLS

Trull Stays Hot, Baylor Gets Win

WACO, Tex. (AP) — Elusive Don Trull, shattering records at every turn, hurled Bluebonnet Bowl-bound Baylor to a 20-6 football victory over Southern Methodist Saturday.

The pass-master fired a five-yard shot to flanker Lawrence Elkins, another record-breaker, for one touchdown and went 10 yards on a keeper for a second.

The victory closed the regular season for the Bears and sends them against Louisiana State with a 7-3 record.

WACO, Tex. (AP) — Statistics of the Southern Methodist-Baylor football game:

	SMU	BAYLOR
First Downs	14	20
Rushing yardage	138	164
Passing yardage	94	110
Passes	8-20	14-21
Passes intercepted by	0	0
Punts	6-28.8	6-30.3
Fumbles lost	2	1
Yards penalized	32	68

The Bluebonnet Bowl is Dec. 21 at Houston.

The Bruins, whose lone Southwest Conference loss was to top-ranked Texas, posted their finest league mark since 1924 when they last won the crown.

Dalton Hoffman registered Baylor's third touchdown on a burst through the line that covered 21 yards. The insurance TD came with 3:20 remaining in the game.

Billy Gannon scored SMU's touchdown on a three-yard run that climaxed a 70-yard drive.

The SMU loss dropped the Mustangs into a two-day tie for last place in the conference with Texas Tech.

Trull completed 14 of 21 passes for one touchdown and none was intercepted. He now holds three national one-season records and nine conference marks. Elkins, only a junior, has broken one national mark and four in the conference.

Trull's national marks are pass completions, 174, passing yardage, 2,157, and total plays, 406.

Elkins picked off five passes for 40 yards and bettered the national record of 69 receptions with a total of 70.

SMU	0	0	0	6	— 6
Baylor	0	7	7	6	—20

Bay—Elkins 5 pass from Trull (Davies kick)
Bay—Trull 10 run (Davies kick)
SMU—Gannon 3 run (pass failed)
Bay—hoffman 21 run (run failed)
Attendance 26,000.

Mickey Mantle Yankees' Best News Of Winter

LOS ANGELES (AP) — The New York Yankees came away from the major league meetings without even a suspicion of a trade. But they couldn't have received any better news than this:

Mickey Mantle has fully recovered from a recent knee operation and, in his own words, "never felt better."

The carrier of the news was Yogi Berra, the new Yankee manager, who paid a personal visit to the brilliant but brittle outfielder at his Dallas home.

"Mickey told me the way he feels right now," said Berra, "he should have at least five more good years. Also, he said he thought he could have his biggest year in 1964."

Mantle suffered a fracture of his left foot crashing into a fence in Baltimore last June and saw only limited action for the remainder of the season. He also wrenched his left knee. That injury turned out to be more serious than the foot fracture, forcing a post-season operation for removal of torn cartilage.

In all, Mantle played in only 65 games, batted .314 and hit 15 home runs.

"I never saw Mickey so happy and so confident," said Berra. "He actually can't wait for the season to start. He thinks he will be able to play the whole season."

Yogi reported that Mantle, in addition to playing golf, was undergoing daily exercises to strengthen the knee.

"He's down to 185 pounds," said Berra. "That's the lightest he's been in years. He finished the 1963 season weighing 200."

On the subject of trades, Berra said the Yankees had received feelers for utility infielders Phil Linz and Pedro Gonzalez but had spurned them. General Manager Ralph Houk concurred.

"Just because we haven't played Gonzalez a great deal," said Houk, "the other clubs think they can get him for a song."

Okies Trample Slippery Rock

OKLAHOMA CITY (AP) — Northeastern Oklahoma exploded for 38 points in the last quarter Saturday to smother slippery Rock of Pennsylvania 59-12 in the third annual All-Sports Bowl football game.

The Redmen held only a 21-12 lead going into the final 15 minutes, but took advantage of Slippery Rock miscues to score five touchdowns and a field goal. The win gave them a perfect 11-0 season record.

Vidalia Vikings' Banquet Slated

VIDALIA, (Special) — The Vidalia Quarterback Club has announced the annual Vidalia High School Vikings football banquet will be Jan. 11 at 8 p.m. at the Eola Hotel in Natchez, Miss. The speaker will be Bill Beall, an assistant coach from Louisiana State University.

Tickets for the banquet will go on sale in the near future at $2.50 per person from members of the club. The public is invited to attend and show their support and appreciation of the fighting Vikings who just closed another highly successful gridiron season.

Hot Street

MILWAUKEE (AP) — Burly Bill Street connected for 39 points and little Manny Newsome contributed 26 as Western Michigan rallied in the second half and defeated Marquette 84-83 Saturday in a basketball thriller.

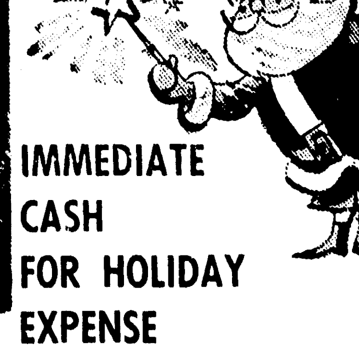

IMMEDIATE CASH FOR HOLIDAY EXPENSE

FRED PRINCE

● No Payment Until Next Year ●

See Or Call Fred today for any type loan. Your Money will be ready in minutes.

For Your Convenience see W. C. Rawls At our West Monroe Location, 234 Trenton St.

SALES FINANCING OF MONROE

611 North 4th St. Ph. 325-0432

POLE VAULT KING

John Pennel Faces Busy Winter; Honors Pour In

Northeast Louisiana State's John Pennel, the world pole vault king, has a busy winter ahead as honors and invitations continue to pour in from all over the United States.

The main item on Pennel's agenda is graduation from college. He is scheduled to receive his bachelor's degree here on Feb. 1. A health and physical education major, he is currently student teaching at West Monroe High School.

Pennel, who became the first —and so far, the only—man to vault 17 feet with a 17¾ effort Aug. 24 in his hometown of Miami, is scheduled to vault there again Dec. 30 in the Orange Bowl Track Meet.

He is also slated to perform in the Telegram-Maple Leaf Indoor Games in Toronto, Canada, Jan. 24, as well as the Golden Gate Invitational in San Francisco's Cow Palace Feb. 15. He is also considering several other invitations from major indoor track and field meets.

On Jan. 17 Pennel is scheduled to receive one of the nation's top athletic honors, the "Track Man of the Year" award from the Columbus, Ohio, Touchdown Club at its annual banquet. He is also a leading candidate for several other major awards and has been nominated for the "Young Man of the Year" by the Monroe Junior Chamber of Commerce.

The Northeast athlete has been chosen as the U.S. representative in a television documentary on the Olympics being prepared by Geoffrey Selden Associates, Inc. in New York City. Quentin Reynolds is writer and narrator of the documentary and segments devoted to Greece, Japan, Australia and other foreign countries are now being shot overseas.

Friday Pennel was announced as the winner of the Amateur Athletic Union's award for the best single performance of the year, his 17¾ vault. Pennel polled 181 votes to 159 for Bob Hayes of Florida A&M, who set the world record of 9.1 in the 100.

INDIANS WIN AGAIN

Brown Gym Still Fine Place To Be

The friendly confines of Brown Gym are still as friendly as ever for the Northeast State basketball team, which will attempt to stretch a 12-game home court winning streak at the expense of Nicholls State here Monday night.

Northeast's young cage team upset previously - undefeated Stephen F. Austin, 60-59, here Friday night to prove once again it's very tough to beat at home. The victory was the second of the year for the Indians, both triumphs coming at home, against a road defeat.

Northeast has lost only two games at home in the past three years, falling to William Carey in the old Christmas Tournament in 1961 and to nationally - ranked Mississippi State in 1962. The Indians have not been beaten in Brown Gym since the State game.

Brown Gym seats only 1,000 and the great majority of the 1,000 are always Northeast students, who take a back seat to nobody when it comes to cheering for their team. This adds up to a pretty tough hurdle for visiting squads.

The victory over Stephen F. Austin was one of the most exciting in several years in Brown Gym. Behind by seven points at halftime, Northeast led at only one point in the second half before coming from behind in the last minute to yin on Tommy Enloe's two pressure - packed charity tosses with 16 seconds remaining.

Jonesboro senior Jimmy Walker was the game's leading scorer with 25 points, his highest total of the year, and led his team in rebounds with 10. Walker is the season leader in both departments with a 22.7 scoring average and an 11.7 rebound average.

The team's other senior, Irby Gamble, has a 12.7 scoring average, Billy Brooks is averaging 9 points, Enloe 8.7, Larry Butler 7.7, Dick Williams 7.1, Walter Snelling 2.3 and Lawson Swearingen has scored two points. Butler is the No. 2 rebounder with an 11.0 average.

Nicholls, Northeast's Monday night opponent, is coached by Jim Mahoney, a Northeast graduate and former coach at St. Matthew's High here. His Colonels, going into a Saturday night game against Northwestern at Natchitoches, had a 2-3 record with one of the defeats coming at the hands of Stephen F. Austin, 82-70.

The leading Nicholls scorer is 6-5 Gene Simmons, averaging 27.4 points a game. Leonard Stulce is averaging 10.2 points and Jerry Sanders 10.0. Simmons is also the rebound leader with a 7.2 average.

Monday's game, to begin at 7:30, is the second in a five-game home stand for Northeast's Indians. They play Delta State Dec. 13, Spring Hill Dec. 16 and William Carey Dec. 19.

Tulsa Hurricanes Down Louisville

TULSA, Okla. (AP)—The Tulsa Hurricane turned a pair of Louisville fumbles in the fourth quarter into touchdowns and scored a come-from-behind 22-16 football victory Saturday.

Bill Goods drove over for the winning touchdown from the two with four minutes left after Jeff Jordan jumped on a Louisville fumble on the Cardinal 21.

Big Fight Must Pay; Promoters Work Overtime

MIAMI BEACH (AP) — Promotor Chris Dundee was working on arrangements Saturday to cram more than a million dollars worth of customers into Convention Hall for the long-awaited title fight between heavyweight champion Sonny Liston and Cassius Clay.

Jack Nilon, Liston's manager, finally completed arrangements Friday to bring the much-discussed fight to Miami Beach Feb. 26. He spoke of a "seven-eight million dollar fight" before returning to Philadelphia.

"We'll need eight big ones to break the nut," Dundee said.

This meant that a live gate of $800,000 will be needed to pay Liston the $400,000 and Clay the $225,000 purses guaranteed by Miami sportsman Bill MacDonald, the fight's angel.

But Dundee doesn't think the cash registers will stop at eight big ones. With the right kind of ticket scaling, and maybe a top of $250 ringside, he figures he can seat about $1.3 million worth of customers.

That means a cozy profit of one-half million to be split between MacDonald and Dundee.

MacDonald, in obtaining the fight, left all ancillary rights to Liston's Intercontinental Promotions. Nilon estimates the closed circuit theater television radio, movies, etc., will bring in something like $7 million.

MacDonald noted that the contract involved a performance bond. He called it "injury insurance."

Earlier this year, Liston pulled out of a fight with Floyd Patterson slated for Miami Beach after injuring his knee. If this recurs, MacDonald will receive $100,000.

2nd MORTGAGE LOANS

CONSOLIDATE YOUR BILLS!

Get Your Christmas Money now.

LOANS TO $10,000

Low interest rates, 5 years to pay.

Arnold L. Braddock

Phone FA 2-1230

FISK

Appoints As Distributor For Northeast Louisiana

EBERTS Tire Co.

JULES EBERTS

Has 35 years of tire experience and stands ready to offer you sound tire advice plus, reduced tire cost.

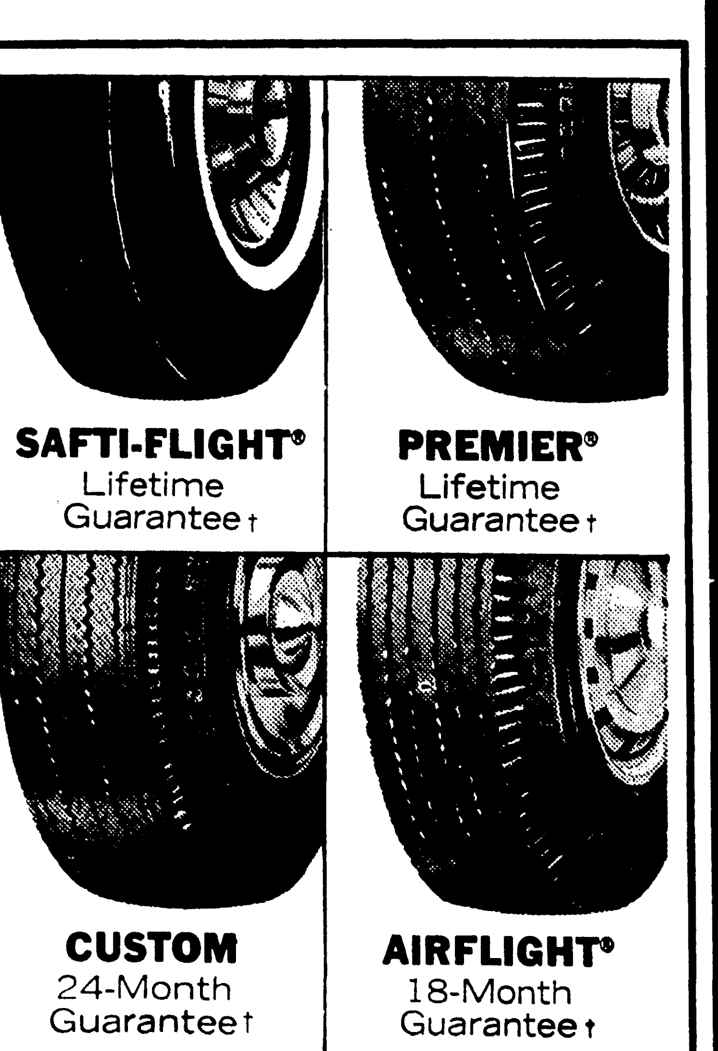

OPENING SALE

ALL 100% NYLON!

670-15 WINDSOR $8.95 Black Tubed

CUSTOM TUBELESS

	BLACK	WHITE
650-13	13.50	15.95
750-14	15.45	17.90
800-14	16.65	19.50
760-15	18.50	21.40

FISK PREMIUMS

820-15 Tubeless White 26.50
900, 950-14 Tubeless White 27.50

*All Prices Plus Tax and Old Tire

†Fisk Nationwide Road Hazard Guarantee

Guaranteed against blowouts, cuts, impact breaks, etc.; punctures, abuse and consequential damage excepted; based on service rendered at Fisk current suggested retail price for the period specified. For full explanation, read your guarantee certificate.

BARGAIN PRICES on Other Sizes and Types

★ INSTANT CREDIT ★ EASY TERMS
★ FREE MOUNTING ★

EBERTS TIRE CO.

"Shell Service Station In Front of Fire Station"

2200 JACKSON PHONE FA 5-8650

ARCHIE

by Bob Montana

DENNIS THE MENACE

by Hank Ketcham

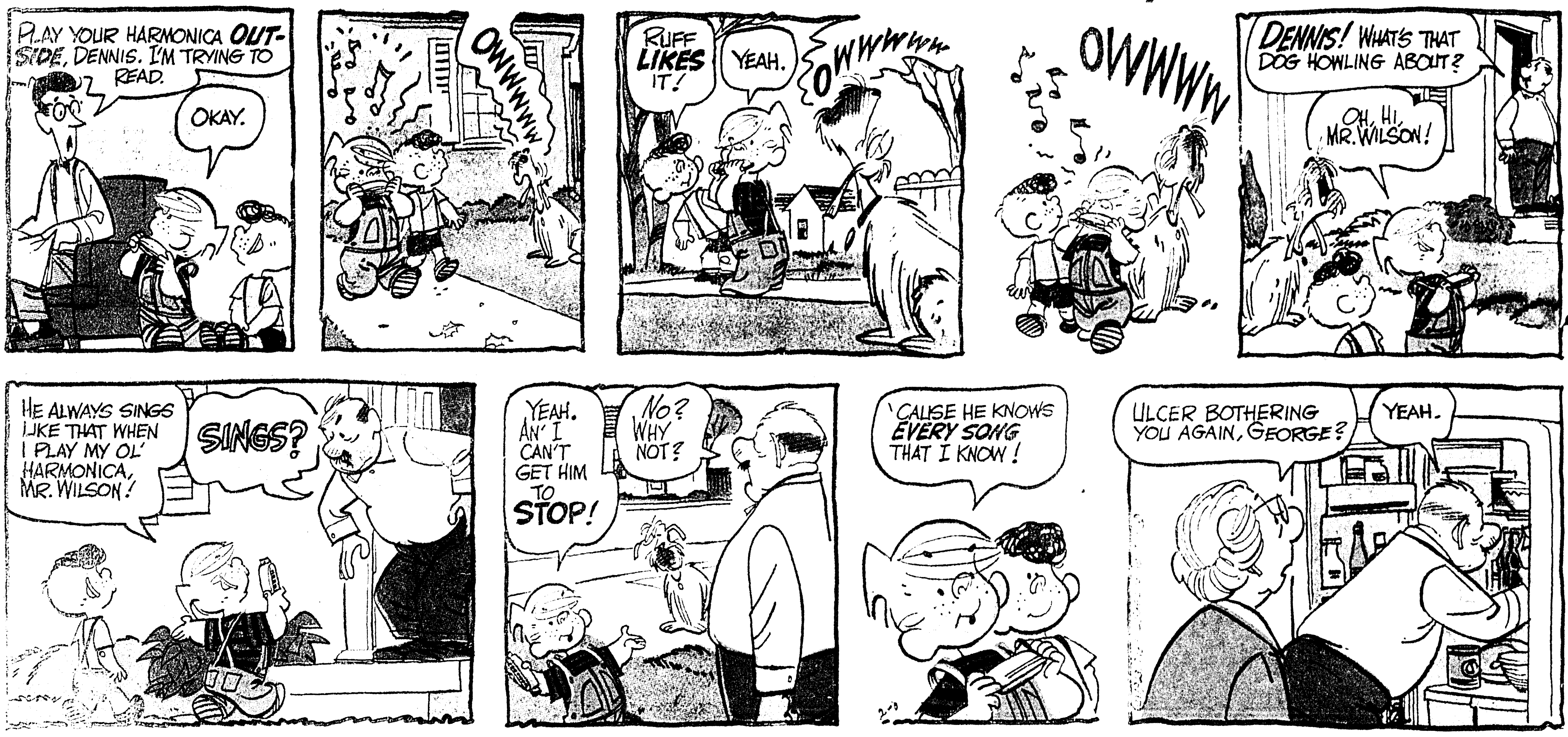

THE JACKSON TWINS

by Dick Brooks

COMPARE AT $29.95
GIBSON'S DISCOUNT GIBSON'S DISCOUNT

NOW OPEN NIGHTS UNTIL CHRISTMAS

SEARS
ROEBUCK AND CO

Say Merry Christmas With Gifts from Sears

Now Open
9 AM-9 PM
Until Christmas

Holiday Dress-up Shoes

Styles, sizes for Mom, Dad, Sis and Brother! Come in today, bring the family . . .

Nursery Rhyme Shoes

Give tiny feet gentle support. High shoe with smooth white leather uppers, leather soles. Cushioned. Sizes 2-8. 3.99

Pretty Party Shoes for Your Little Miss

a. Black Pattina® olefinic uppers, composition soles. Sizes 8½-4. 3.99

b. Sabot strap flattie with black patent leather uppers, polyvinyl soles. Sizes 10-3. 5.99

c. Little Miss 20, black leather uppers, composition soles. 10-4. 4.99

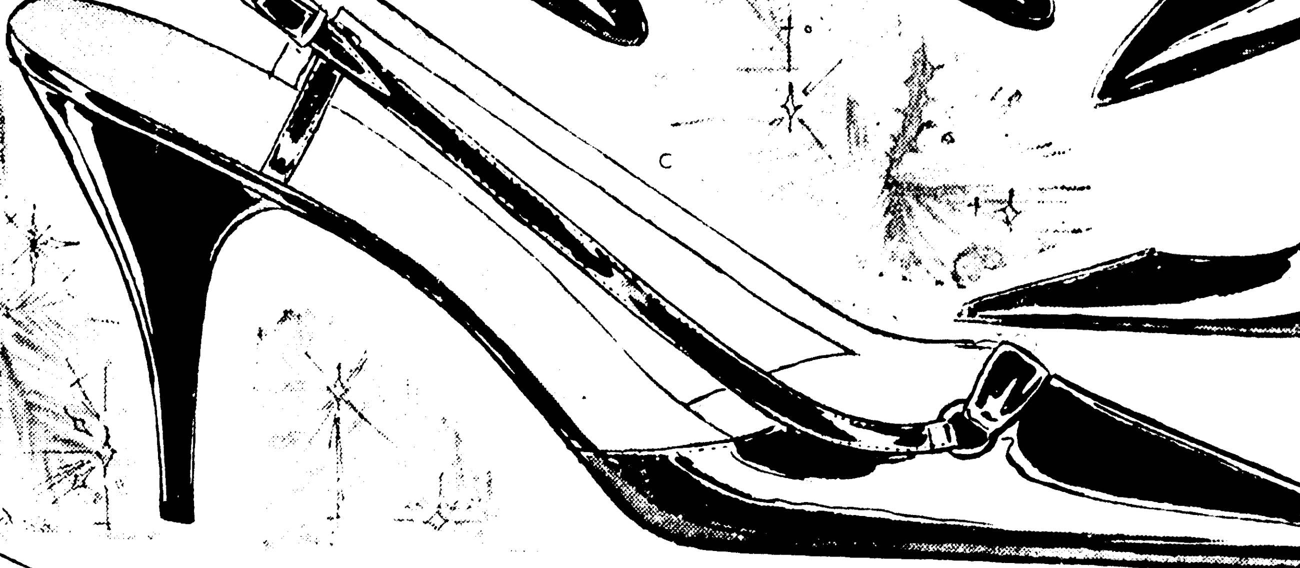

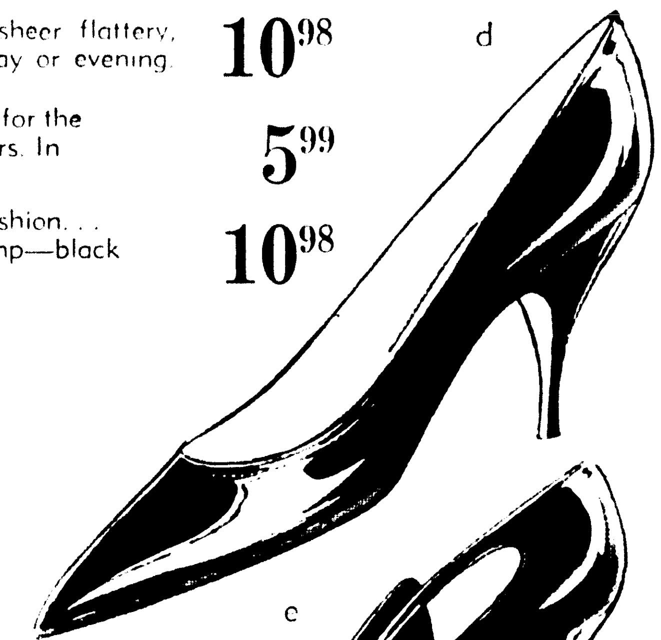

Gleaming Black Patent

Chic footwear for holiday costumes! See our gala collection of pretty pumps—sleekly molded or light, airy cutouts, with patent leather uppers and leather soles. You'll be sure to find the style you like. Sizes 5 to 10.

a. Feather-soft—cushioned outsole of kangaroo leather is secret of this pump's comfort. 11.98

b. The classic closed toe pump goes everywhere in high style. 10.98

c. Airy sling for sheer flattery, beautiful for day or evening. 10.98

d. Smart mid heel for the young party goers. In black patent. 5.99

e. So elegant in fashion. . . open - sided pump—black patent. 10.98

PS
PHONE SEARS
When You Can't Shop in Person
FA 5-1441

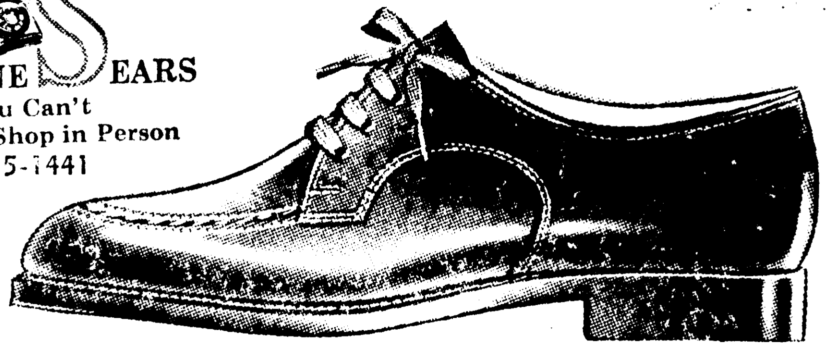

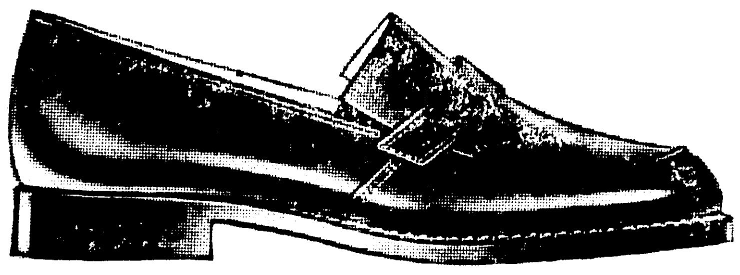

Boys' X-15 Shoes

with Sta Brite Uppers, Guaranteed Soles

Sizes 8½-3 5.99 Sizes 3½-7 6.99

Jet molded polyvinyl soles and heels are guaranteed to outwear the uppers or return shoes for a new pair free! Sta-Brite black leather uppers are scuff resistant, have built-in shine, polish up quickly. In handsome oxford and slipon styles.

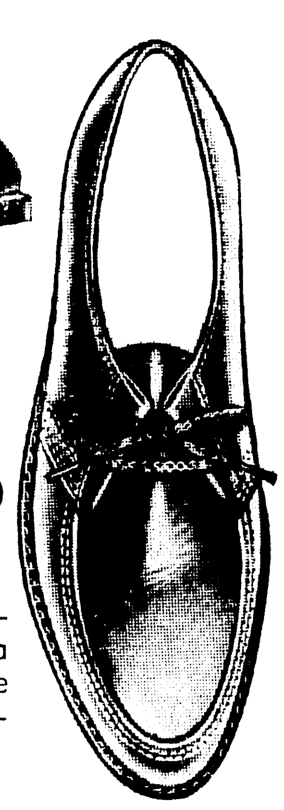

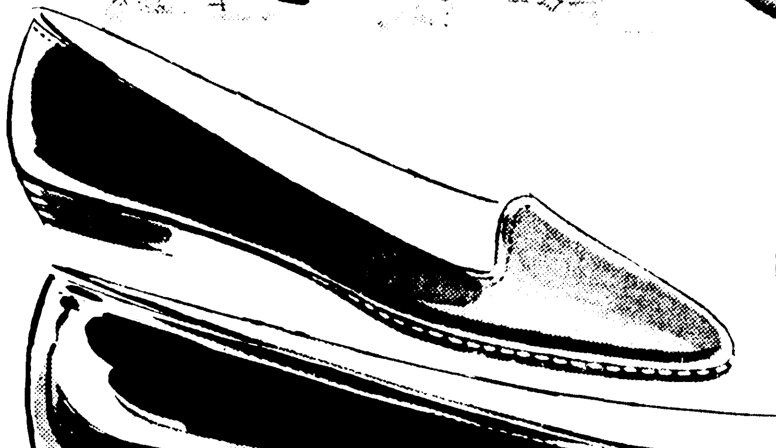

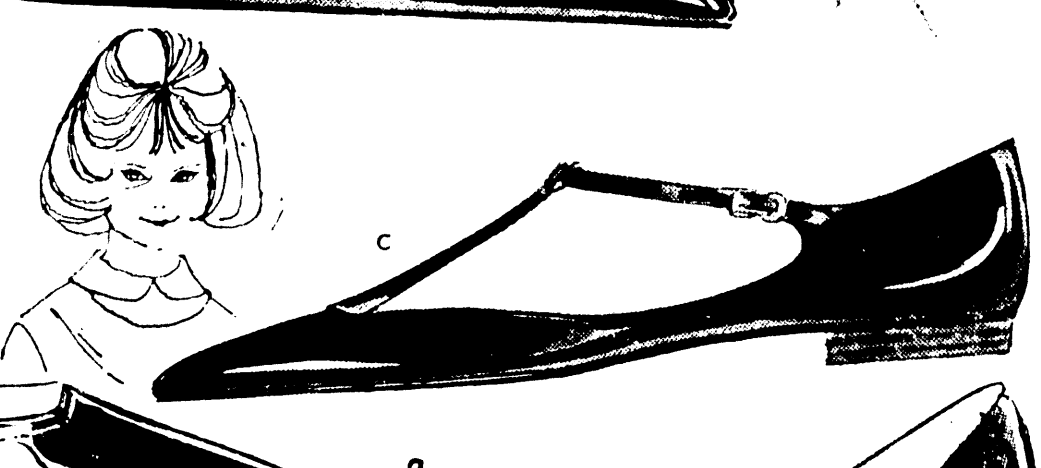

Flirty Flats for Fancy Footwork

a. Patent leather uppers, composition soles. Black, red. Sizes 5-10. $6

b. Black or tan leather uppers, composition soles Sizes 5-10. 4.99

c. Black Pattina® olefinic uppers, composition soles. Sizes 5 to 10. 4.99

d. Black moracain leather uppers, composition soles. Sizes 5 to 10. 4.99

CHARGE them on Sears Revolving Charge

Gold Bond Shoes...Styled to a Man's Taste

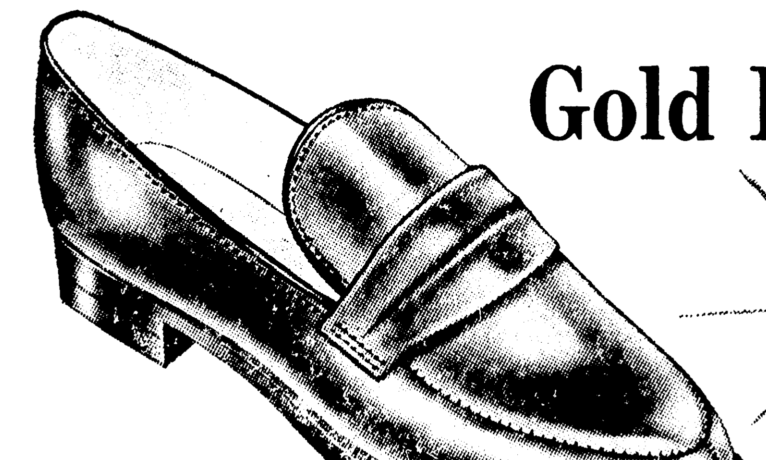

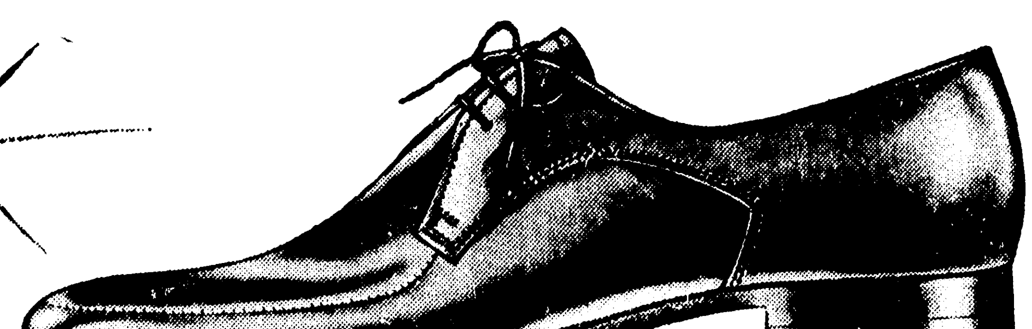

Sleek-looking slipons with smooth leather uppers, inverted vamp seam. Composition soles. Black, brown. Sizes 7-13. 10.98

Three-eyelet oxfords with Sta-Brite leather uppers . . . need no polishing. Leather soles. Black, brown. Sizes 7-12. 11.98

Contrast of smooth 'n grained leather uppers makes a handsome oxford. Composition soles. Black or brown. Sizes 7 to 13. 10.98

"Satisfaction guaranteed or your money back"
SHOP AT SEARS AND SAVE

SEARS

1501 LOUISVILLE AVE.
PHONE FA 5-1441
FREE STORESIDE PARKING

See Santa At Sears
Daily 4 to 8—Saturday 10 to 7

STORE HOURS
OPEN DAILY 9 AM to 9 PM

STEVE CANYON
MILTON CANIFF
... this is a laugh — I have been asked by the AIR FORCE R.O.T.C. cadets to run for Snow Ball Queen — Against B-e-e-woc Boyd!
BACK IN WASHINGTON, STEVE FINDS LETTERS FROM POTEET CANYON AT MAUMEE UNIVERSITY
...But of course you don't know B-e-e-woc! They call her that because she is a B-E-E-G WOMAN ON CAMPUS!
Sunday, Dec. 8
7:00 Study for Math quiz
8:00 Breakfast with Prexy
9:00 Church
10:30 Committee for senior
12:00 Dinner at Sig Alph
with Charlie
Of course all this is hear-say — and probably some is sour grapes. She is actually a plain girl...
...until she starts to put herself together in the morning.....first the witchy eyebrows...
then the innocent eyes — (which fool all the boys, but none of the girls....) — plus the hairdo
... but the mouth controls the females in her faithful following ... for the obedient ones it is benign, but for the ones who cross B-e-e-woc —
Our heroine has held every important job that a coed may fill, but the juicy BIG honor is to be Queen of the Snow Ball...
B-e-e-woc has been grooming herself for this since Freshman year. — I hear she even has her dress all fitted and ready for her coronation
... I declare, Cousin Stevie B., can you imagine sloppy ol' Poteet running for Snow Ball Queen against Beautiful B-e-e-woc Boyd? Those nice Air Force R.O.T.C. boys must have lost possession of their senses...
But we shall see...
12-8
© 1963, Publishers Newspaper Syndicate

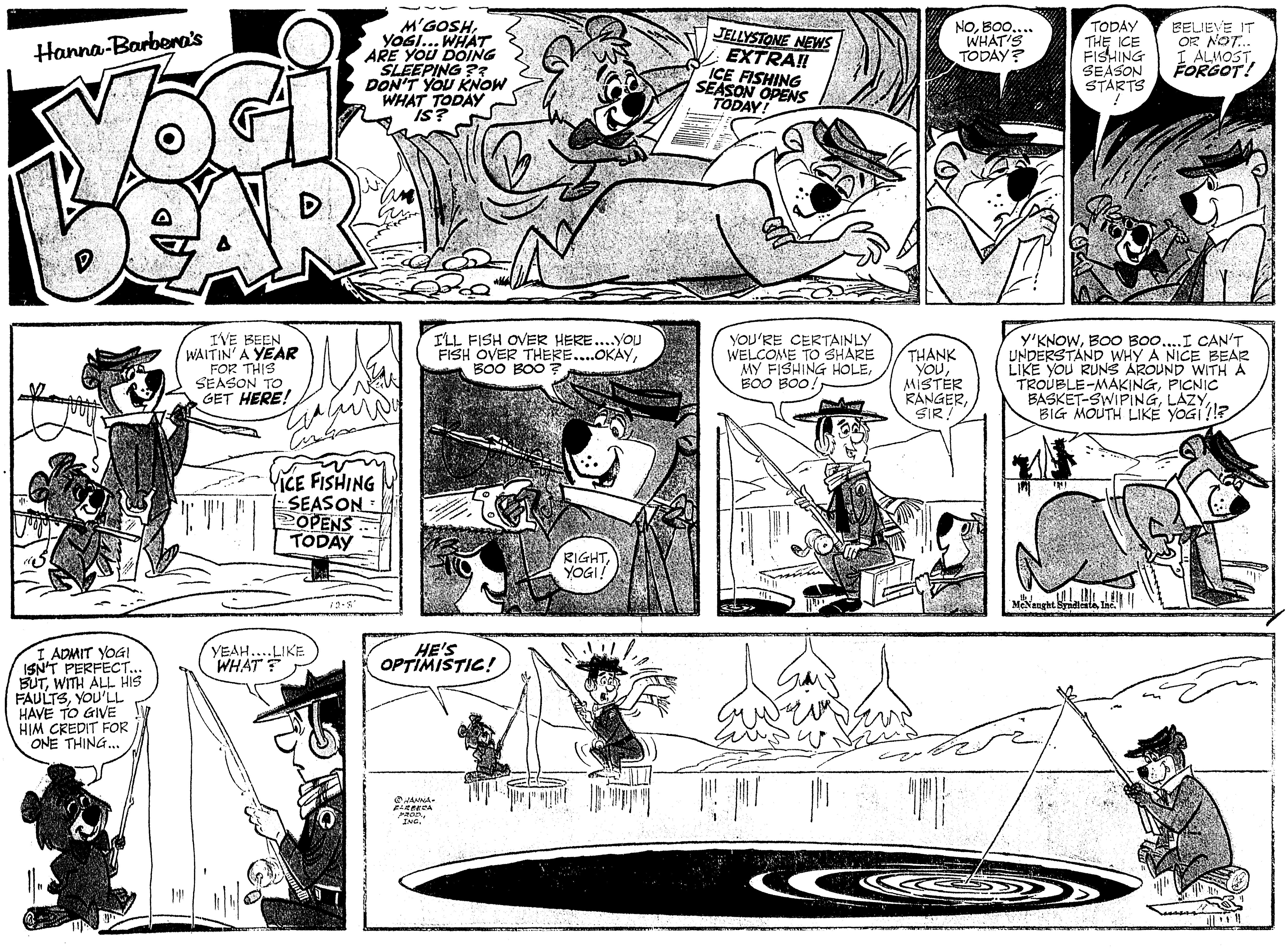
Hanna-Barbera's
YOGI BEAR
M'GOSH, YOGI... WHAT ARE YOU DOING SLEEPING?? DON'T YOU KNOW WHAT TODAY IS?
JELLYSTONE NEWS
EXTRA!!
ICE FISHING SEASON OPENS TODAY!
NO, BOO.... WHAT'S TODAY?
TODAY THE ICE FISHING SEASON STARTS!
BELIEVE IT OR NOT... I ALMOST FORGOT!
I'VE BEEN WAITIN' A YEAR FOR THIS SEASON TO GET HERE!
ICE FISHING SEASON OPENS TODAY
12-8
I'LL FISH OVER HERE....YOU FISH OVER THERE....OKAY, BOO BOO?
RIGHT, YOGI!
YOU'RE CERTAINLY WELCOME TO SHARE MY FISHING HOLE, BOO BOO!
THANK YOU, MISTER RANGER, SIR!
Y'KNOW, BOO BOO....I CAN'T UNDERSTAND WHY A NICE BEAR LIKE YOU RUNS AROUND WITH A TROUBLE-MAKING, PICNIC BASKET-SWIPING, LAZY, BIG MOUTH LIKE YOGI!!?
McNaught Syndicate, Inc.
I ADMIT YOGI ISN'T PERFECT... BUT, WITH ALL HIS FAULTS, YOU'LL HAVE TO GIVE HIM CREDIT FOR ONE THING...
YEAH....LIKE WHAT?
HE'S OPTIMISTIC!
© HANNA-BARBERA PROD., INC.

The World For WOMEN

December 8, 1963

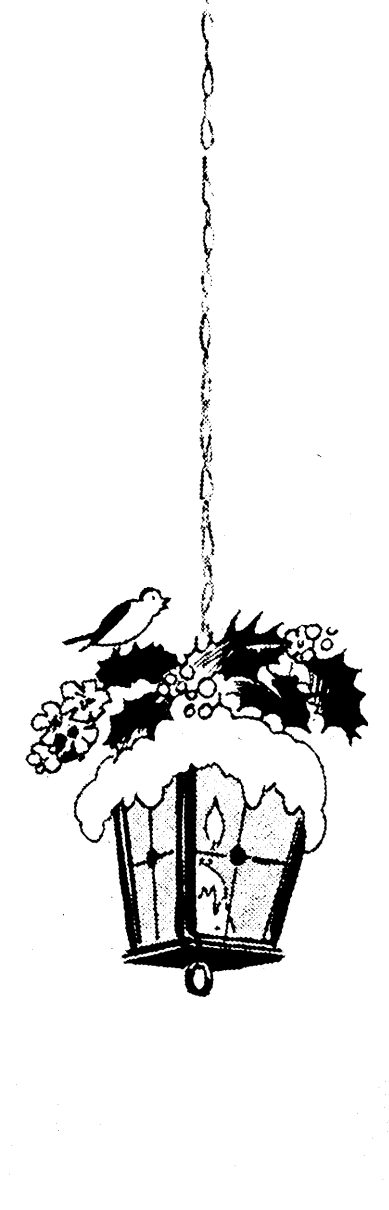

Above: Anticipating the evening ahead are Mr. and Mrs. R. L. Davis Jr., at left and Mr. and Mrs. Joe Ledoux, right, pictured at the Davis home, 1710 Milton, prior to the Junior Charity League Christmas ball held Friday night, December 6 at the Paragon Club ballroom. Music for the gala annual event from 9 p.m. until 1 a.m. was provided by Johnny Long's Orchestra. Mrs. Davis is the current president of the League.

Above at right: A conversational group pictured at the annual Christmas dance at Highland Park Country Club, Saturday night, December 7, includes from left to right, George Patterson, Howard Barker, new president of the club's board of directors; Mrs. Howard Barker and Mrs. George Patterson, entertainment chairman. Jay Terry and orchestra provided music for dancing from 9 p.m. until 1 a.m. following a cocktail hour from 8 to 9 p.m.

At right: A double ring ceremony in the chapel of the First Methodist Church of Monroe, united in marriage Miss Audrey Gail John and Duke Kane Bardwell of Baton Rouge, on Saturday, November 30 at 10 a.m. The bride is the daughter of Mr. and Mrs. Mike John Jr., of this city and parents of the bridegroom are Mr. and Mrs. Stanford Ovid Bardwell of Baton Rouge. Following a trip to New Orleans the couple will be at home in Baton Rouge where both are attending Louisiana State University.

An antique silver exhibit, sponsored by the National Society of Colonial Dames of America, Monroe committee, is planned for Saturday, December 14 at Layton Place, 1133 South Grand. The public is invited to the exhibit which will be open from 2 until 5:30 p.m. and will be followed by open house at the Colonial Dames Museum where refreshments will be served. Proceeds from the event will go towards repair and maintenance of the Museum, located in the Little Red Brick House at 520 South Grand. Spearheading plans for the silver exhibit are these members of the Colonial Dames in photos at right and left. Pictured at left admiring pieces of the silver which will be on exhibit, are from left to right, Mrs. King Stubbs, chairman of the Monroe Committee; Mrs. Robert Layton, in whose home the exhibit will be held, Mrs. George Snellings Jr., chairman of the event, Mrs. Henry Bernstein, Jr., co-chairman and Mrs. David I. Garrett Jr. Pictured in the Colonial Dames Museum in photo at right, are from left to right, Mrs. A. G. McHenry Jr., Mrs. Guy P. Stubbs, Mrs. David I. Garrett Sr. and Mrs. Wesley Shafto, all of whom have contributed to the displays which will be exhibited during the open house event.

hints from Heloise

HELP FOR HOMEMAKERS

DEAR HELOISE:
Just had to write and tell you my discovery in case some of your readers have never tried this one.

While looking for something to polish the furniture with, I decided to try an old pair of my husband's socks.

They work perfectly!

Put some furniture polish on one sock and slip it on your right hand, then slip a dry sock on the left hand. You can apply the oil with one hand and polish with the other at the same time.

No first using one cloth, laying it down, and then picking up another.

Some pieces, like chair legs, can be done simultaneously. This saves me a lot of time. They are just like mittens!

The socks are not bulky and you can get into all those little corners which are hard to get to with a large cloth.

The dry sock will usually have enough polish on it so that you use it for dusting in between polishing jobs.

I will never use anything else!

Mrs. Roberta Gates

BLACK TIE

DEAR HELOISE:
Will some good man with a proper wife who knows her protocol tell us which way the pleats on a cummerbund go? Are they supposed to be UP or DOWN?

You know, I have asked everybody, looked in every book, and there seems to be no answer!

Mr. C. Green

Anyone know? Do drop us a line. I researched it, too, and can't find any authority. Drop your letters to me c/o this paper.

Heloise

WATERING PLANTS

DEAR HELOISE:
I water my household plants without spilling a drop of water, and save lots of steps, by using my electric coffee pot. It has a graceful spout which does the job beautifully.

A Housewife

DEAR HELOISE:
Instead of having a wet, sloppy steel wool pad lying around (when you probably only need a little bit) take the kitchen scissors and cut the new pads into pieces and keep them in an old jar.

When you need some steel wool for just one pan, use just one little piece and throw it away. No rusty pads lying around.

Virginia Pairsson

DEAR HELOISE:
I want to pass on an idea for happy grandmas who write to their grandchildren.

I cut out pictures from magazines. There are lovely pictures in them. I paste the pictures on writing paper. Write your letter on this paper. The grandchildren love it.

Better yet, to make them REAL happy I paste on dimes for ice cream!

Mrs. F. Schubert

DEAR HELOISE:
I put a bobby pin in one of the tiny squares on our front screen door and we use this to hold notes for the milkman, or any unexpected guest when we are not at home. They always see it.

Mrs. K. K.

DEAR HELOISE:
I read about the woman who put oil of cloves in her vacuum cleaner so that her home would smell nicer.

I use whole cloves and place them between my throw-away bag and the cloth one. This way they do not get thrown away but certainly do replace smelly odors with much pleasanter aromas. . . .

Mrs. H. E.

DEAR HELOISE:
When my bedroom shades became shabby . . . I laid them out on newspaper, weighted down the ends (which were inclined to curl) and painted them with soft latex-type water paint to match the walls of our room. The effect through the sheer ruffled white curtains was an uplift to morale and pocketbook!

Mrs. T.E.W.

* * *

Be sure to thin your water paint with lots of water. You don't want it so thick it will crack.

We found it best to use a paint roller, but a brush did a good job, too.

Heloise

COLLAR IT DOWN

DEAR HELOISE:
For that extra piece of material inside a dress at the back of the neck (which has a way of coming out and showing when you put the dress on) . . . just anchor it with a piece or two of iron-on mending tape! No stitches showing, no holes in the dress from pulled stitches, either.

Violet

DEAR HELOISE:
When I open a can of paint which contains lumps, scum and so forth . . . I cut a piece of wire screen just the size of the can. I put this piece of screen on top of the paint and let it fall down to the bottom of the can. Any lumps present will be carried to the bottom of the can and kept there.

This is especially good for home owners who just need to paint that 'little something' around the house.

Louie

DEAR HELOISE:
I save all my small plastic detergent bottles.

I cut off the tops and make drinking glasses for the children.

I also use the larger ones for ice cubes when the neighbors want to borrow a few. I take the one-gallon size, cut the neck off, and use the bottom of the bottle for a large mixing bowl.

Lorrain

MOTHER'S CAKE TIP

DEAR HELOISE:
I baked a cake and decided to wait until morning to frost it. I left it in the pan, and when I got ready to frost it, the cake wouldn't come loose from the pan.

My mother suggested that I put it on a "low" oven for a few minutes.

It worked like a charm!

Betsy

* * *

Dear Betsy:
Here's why:
Many people have written to us with this complaint. The oil, or whatever you waxed your pan with, has become congealed. By heating this a little bit the cake comes loose! Your mother was right. Give her a kiss for us.

Heloise

This feature is written for you . . . the housewife and homemaker. If you have a hint, problem or suggestion you'd like to share . . . write to Heloise today in care of this newspaper. 12-8

© King Features Syndicate, Inc., 1963. World rights reserved.

BARNEY GOOGLE and SNUFFY SMITH by FRED LASSWELL

Mary Perkins ON STAGE

GIBSON'S DISCOUNT
COMPARE AT $29.95
GIBSON'S DISCOUNT GIBSON'S DISCOUNT

MISS ANITA WARRENE NELSON

Warrene Nelson Engaged To Richard M. Drew Jr.

Mr. and Mrs. James Edwin Nelson Sr., 2424 North Ninth West Monroe, announce the engagement of their daughter, Miss Anita Warrene Nelson to Richard Morgan Drew Jr., son of Mr. and Mrs. R. M. Drew of West Monroe.

The wedding will take place February 1, at 5 p.m. in the First Baptist church, West Monroe, with Dr. Clifton Tennison officiating.

Attendants have also been chosen for their wedding by the betrothed couple. Miss Nelson has selected Miss Joy Humble to serve as maid of honor and bridesmaids will be Miss Charlotte Daniel, Miss Kay Norris, Miss Clara Dee Drew and Miss Kathy Nelson. Flower girl will be Nancy McLemore and ring bearer will be Gregg Day.

Bob Ballard has been named by Mr. Drew as his best man. Groomsmen-ushers will be Don Waters, Stanley Green, John Salisbury and Jimmy Nelson. Serving as candlelighters will be Gregg Averett and Drew Armstrong.

The bride-elect, a student at Bish Mathis Institute, is the granddaughter of B. E. Averett and the late Mrs. Averett and of the late Mr. and Mrs. R.E. Nelson.

Mr. Drew is the grandson of Mrs. Clara Gilliland and the late W. A. Gilliland and the late Mr. and Mrs. Charlie Lily Drew. He is a student at Louisiana Polyechnic Institute. Following their marriage the couple will reside in West Monroe.

Junior League Christmas Ball Is Gala Occasion

The holiday theme was prevalent at the Paragon Club Friday night, December 6 when the Junior Charity League entertained at its traditional Christmas ball from 9 p.m. until 1 a.m. The entrance of the club set the mood with a door arrangement of magnolia leaves and golden balls.

The ballroom was transformed into a fairyland of gold and white with crepe paper draped to form a canopy over the dance floor. Above the archways were swags of white crepe paper streamers, tied back with gold magnolia leaves and pine cones. Each table was centered with a tall white candle, clustered at the base of which were gold magnolia leaves and pine cones.

Central decor was a tremendous white flocked Christmas tree, lavishly bedecked with balls of gold satin.

The Christmas ball is an annual affair, the proceeds from which go to further the League's service in the community. The Junior Charity League works with such institutions as the Crippled Children's Clinic, Charity Hospital and the Cerebral Palsy school.

Co-chairmen of this year's ball were Mrs. Joe Ledoux and Mrs. J. L. Adams. Mrs. Thomas C. Dansby was ticket chairman and Mrs. John Kelso Jr. had charge of the table placement.

Chairman of the decorating committee was Mrs. Elmer Slagle Jr., who was assisted by Mrs. Harry M. Bell, Mrs. Ralph Simpson, Mrs. Morris Phillips, Mrs. E. J. Seymour Jr., Mrs. William D. Brown, Mrs. Jack Rivers, Miss Mary Anita Lennon, Mrs. Doyle Hamilton, Mrs. R. D. Kellogg, Mrs. John Kelso Jr., Mrs. J. L. Adams, Mrs. Joe Ledoux, Mrs. Kent Anderson and Mrs. Thomas C. Dansby.

Stuffed Santa Made At Home

It's none too early to start making stuffed "Santa" gifts from an ingenious fabric sold by the yard.

Along with a colorful Santa — back and front view — directions for cutting, stitching, and stuffing this toy are printed right on smooth white cotton. Even a novice seamstress will get praiseworthy results with the help of this new washable fabric — which yields two 18" tall Santas per yard.

Bride's Father Performs Massingale-White Vows

The wedding of Miss Rosemary White and George William Massingale was solemnized Friday, December 6 at 7 p.m. in Trinity Baptist Church. The bride is the daughter of Rev. and Mrs. James B. White, 100 Dianne Street, West Monroe and parents of the bridegroom are Mr. and Mrs. Sam Massingale Sr., 409 Coleman Ave., West Monroe.

Rev. White, father of the bride, performed the double ring ceremony before the altar as the couple stood beneath an arch, entwined with southern smilax and white lace bells. On either side were seven branched candelabra holding lighted tapers. The aisle leading to the altar was lined with hurricane lamps.

Ronnie Brothers played appropriate wedding music and accompanied Davis Bingham who sang "I Love Thee," "To You," and "The Lord's Prayer."

Wearing a gown of white silk peau de soie, the bride was given in marriage by her father. The fitted bodice featured long pointed sleeves of silk organza with appliques of Chantilly lace beaded with seed pearls. The bouffant skirt also featured lace appliques and ended in a chapel train. Her fingertip veil of imported silk illusion cascaded from a crown of seed pearls. She carried a bouquet comprised of a fuschia-throated white orchid surrounded by stephanotis.

Mrs. Marvin Eugene Wright, who served as matron of honor, wore a gown of winterberry velveteen styled with fitted bodice and bell shaped skirt. Her headpiece was a winterberry creation of crushed petals of velveteen with a circular tulle veil. Matching satin slippers and short white gloves completed her costume and she carried a bouquet of pink gladioli.

Serving as best man for his brother was Fisher Massingale of Farmerville. Ushers were Larry White, brother of the bride and Sam Massingale, brother of the groom.

For her daughter's wedding Mrs. White wore an ensemble of mauve silk and lace with matching hat and shoes and an orchid corsage. Mrs. Massingale, mother of the groom, wore a Copenhagen blue gown, complemented by a blue velvet hat. Her corsage was also an orchid.

The reception which followed the ceremony was held in the church social room. Miss Faye Parker presided at the guest book from a table graced with a memory candle. An arrangement of pink carnations in a white and crystal compote formed the central decor for the bride's table which was covered in white satin, ornamented with pink satin bows. Mrs. B. D. Albritton served the bride's cake and Miss Gail Ford presided at the punch bowl. Tea girls were Miss Jimmie Green and Miss Montez Brothers. Miss Susan Massingale, niece of the groom, distributed rice bags to the guests.

For travel the bride wore a taupe wool suit with mink collar, a matching velvet hat and black kid accessories. Her corsage was the orchid from her bouquet.

The couple will establish a home in Lake Providence where both are teaching. The bride is a graduate of McDonough high school in New Orleans and of Northeast Louisiana State College where she was a member of Delta Omicron, professional music fraternity. Mr. Massingale was graduated from Ouachita Parish high school and Northeast Louisiana State College where he was a member of Phi Mu Alpha Sinfonia and Omicron Delta Kappa.

MRS. GEORGE WILLIAM MASSINGALE

FOR CHRISTMAS
PICTURES
WITH ACCENT ON REFINEMENT
The ART shop
306 PINE ST. MONROE LA.
CARL MITTELL, Owner

Day In, Day Out... It's Style Shop for Guaranteed Quality, Value and Style!

dreaming of a Style Shop Christmas

Style Shop
The Mark Of "Distinction" The Style Shop Label

OPEN EVERY NIGHT TILL 8 P.M. for your Shopping CONVENIENCE

"Faint Heart Ne'er Won Fair Lady"... But Did You Ever Try Fur?

FORSTMANN ALL WOOL WITH FLUTED MINK

Such stuff as dreams are made of! A slim, creamy Forstmann all wool fleece coat topped with fluted mink collar. Dart back detail, slit pockets. Crepe lined. With milium or regular interlining. Black/Ranch; beige/Palomino or Ranch; bamboo/Autumn Haze*; red/Ranch. 6-18.

$68.00

MAIL ORDERS

NAME ....

ADDRESS ....

CITY .... STATE ....

ITEM	SIZE	COLOR	2ND COLOR

ADD 40c POSTAGE PLUS 2% TAX
☐ CHARGE ☐ CHECK ☐ C.O.D.

The Most Wonderful Surprise On Christmas Morning

MARVELOUS... PRECIOUS

MINK STOLES MINK JACKETS

By MADEMOISELLE

Luxurious mink stoles of expertly crafted, correctly matched skins. A wonderful gift she'll cherish for years to come.

$199.00 THRU $1495.00

ALL FURS LABELED AS TO COUNTRY OF ORIGIN

* TM Mutation Mink Breeders Association

Don't Be Born Beautiful Or Good . . . Just Be Born Lucky Enough To Get This

GENUINE SUEDE **COAT**

Here's a gorgeous gift-wrap—a toasty warm suede coat. Neither rain nor sleet nor snow bothers the gal who's enveloped in this great garment!

69.95

USE YOUR CHARGE ACCOUNT

ALL GIFTS BEAUTIFULLY GIFT WRAPPED FREE

"Hen's Shouldn't Crow Like Roosters"... But The Lucky Chic Who Get's This Will

KODEL QUILTED **DUSTER**

The robe with the delicate air is a flowering chiffon Kodel quilted duster, trimmed with dyed-to-match lace. Gathered yoke back. Completely washable. White, beige, blue, pink. 10-18.

$10.95

"Households Go Mad When Women Gad"

but a gay social whirl is inevitable when a gal has this sort of finery to display!

Lucky in cardigans, lucky in love! She'll just adore this imported full fashioned lambswool sweater, with its hand-sequined and beaded falling leaf pattern. Fully lined. White, black.

$19.95 TO 49.95

Van Raalte
because you love nice things

Necklace lace long slip. In tea rose, surf sand, beauty blue. In sizes 34-38. An ideal "extra" gift.

$8.95

IF UNDECIDED A STYLE SHOP GIFT CERTIFICATE

She'll enjoy picking her own Famous label Style Shop Gift.

NANCY
by Ernie Bushmiller

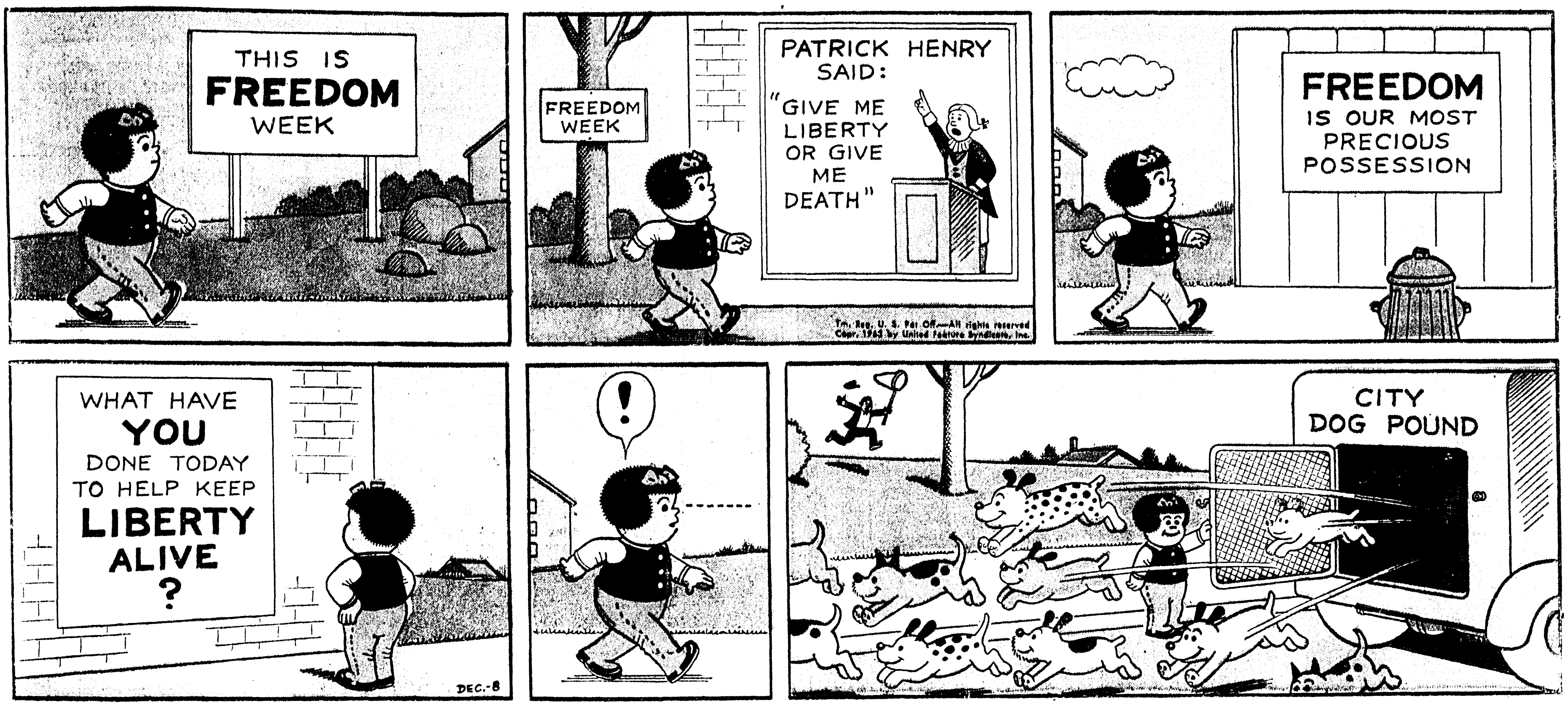

Hi and Lois
by MORT WALKER and DIK BROWNE

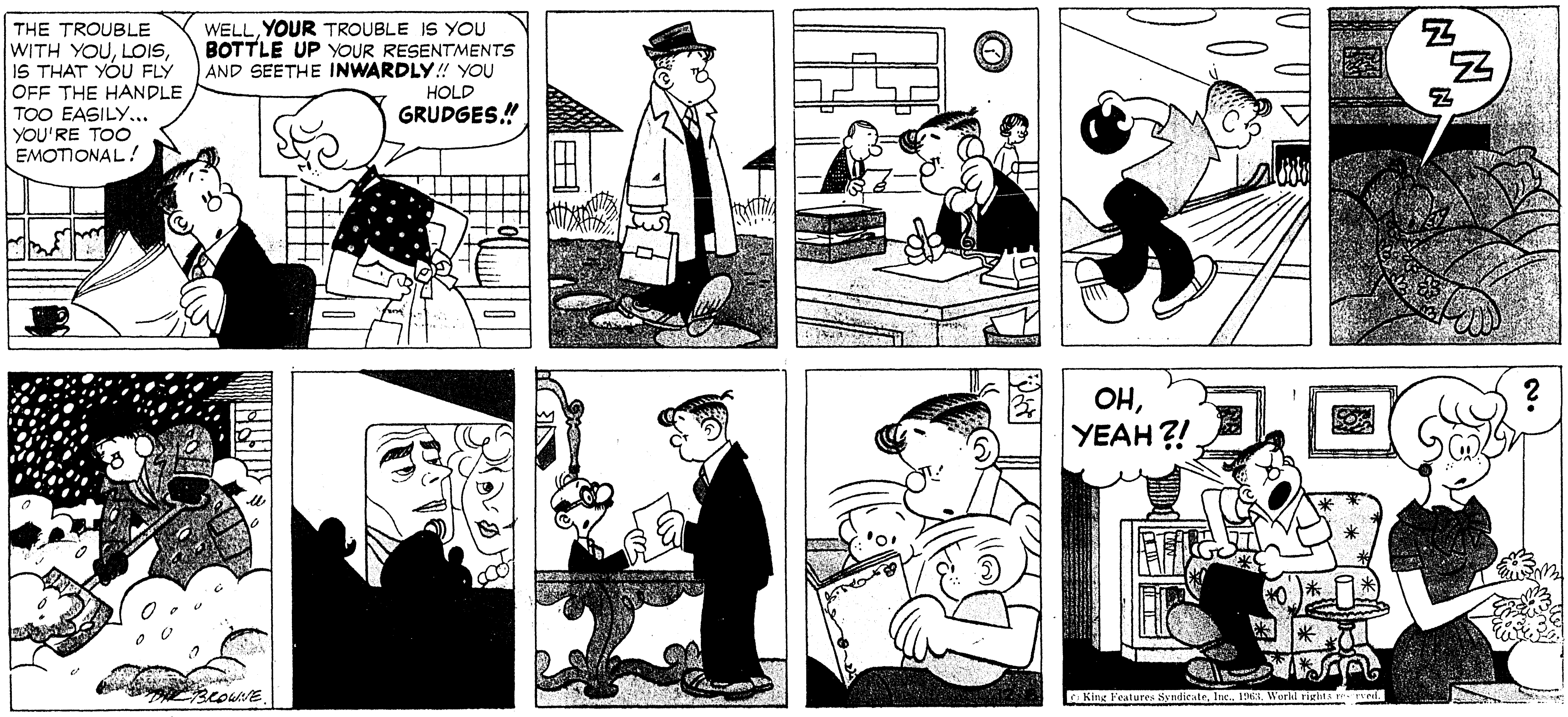

DONALD DUCK
by WALT DISNEY

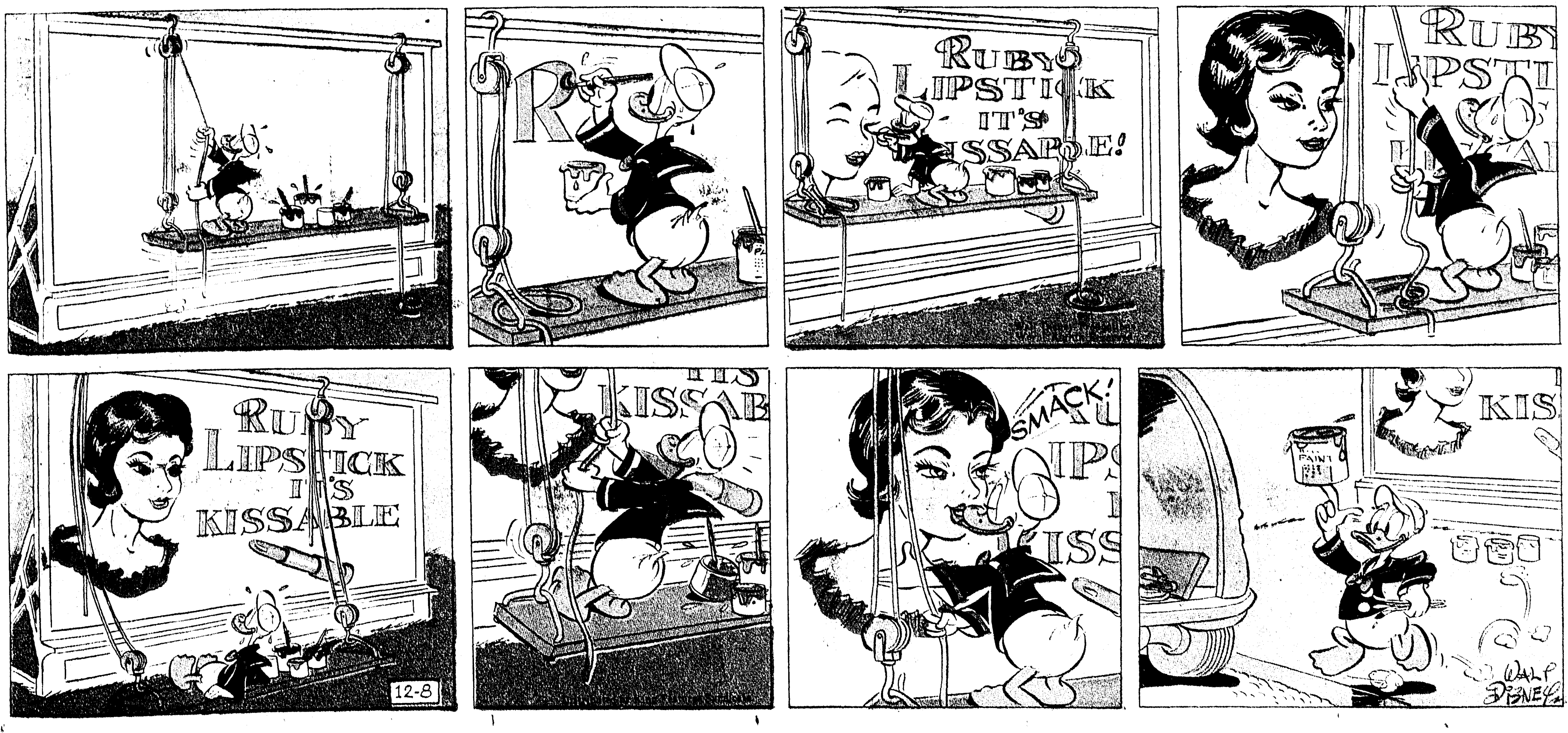

60th ANNIVERSARY the Palace

STORE HOURS:
9:30 to 5:30
Monday thru Saturday

All purchases beautifully gift-wrapped . . . free!

sparkling fashions for the holidays!

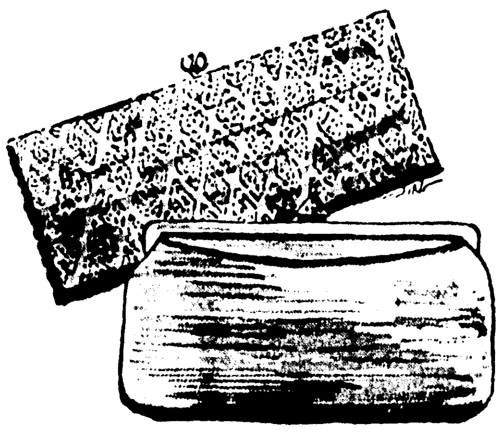

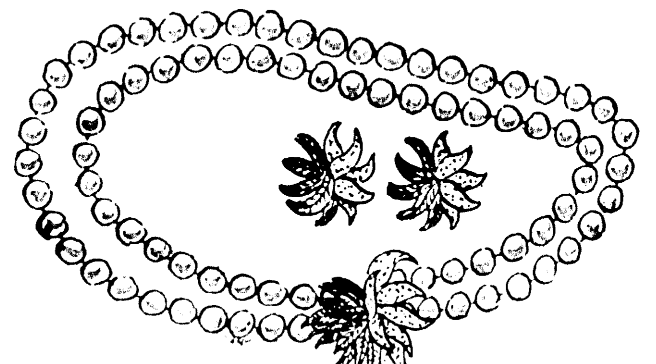

glamorous evening gowns . . .

A wonderful collection of holiday fashions in long and short versions importantly styled by creative designers . . . (right) satin with beaded bodice, **$160** . . . (far right) peau de soie with sequin bodice, **$145**

FASHIONS • SECOND FLOOR

gay holiday hats . . .

Exciting brocades, metallics, jewels and gleaming fabrics in colorful combinations of white, black and eye-catching colors, **$7 to $23**

MILLINERY • SECOND FLOOR

glittering handbags . . .

. . . you'll love to carry, in pearls, beads, peau de soie, failles and satins, all your favorite colors **$6 up** plus tax

marvelous marvella pearls . . .

Pearl jewelry by Marvella, tastefully created additions for your jewel chest, or for gifts . . . 2-strand necklace, **$25**; earrings, **$8**; matching bracelet, **12.50** prices plus tax

ACCESSORIES • STREET FLOOR

introducing deLiso Debs . . .

Magnificent fabrics take on extra charm because each is a lovely exclusive at The Palace . . . **a.** black iridescent sequins, high or midway heel, **21.99**; matching handbags, **10.99** and **16.99** plus Fed tax . . . **b.** gold on silver sequins, high heel, **21.99**

SHOE SALON • STREET FLOOR

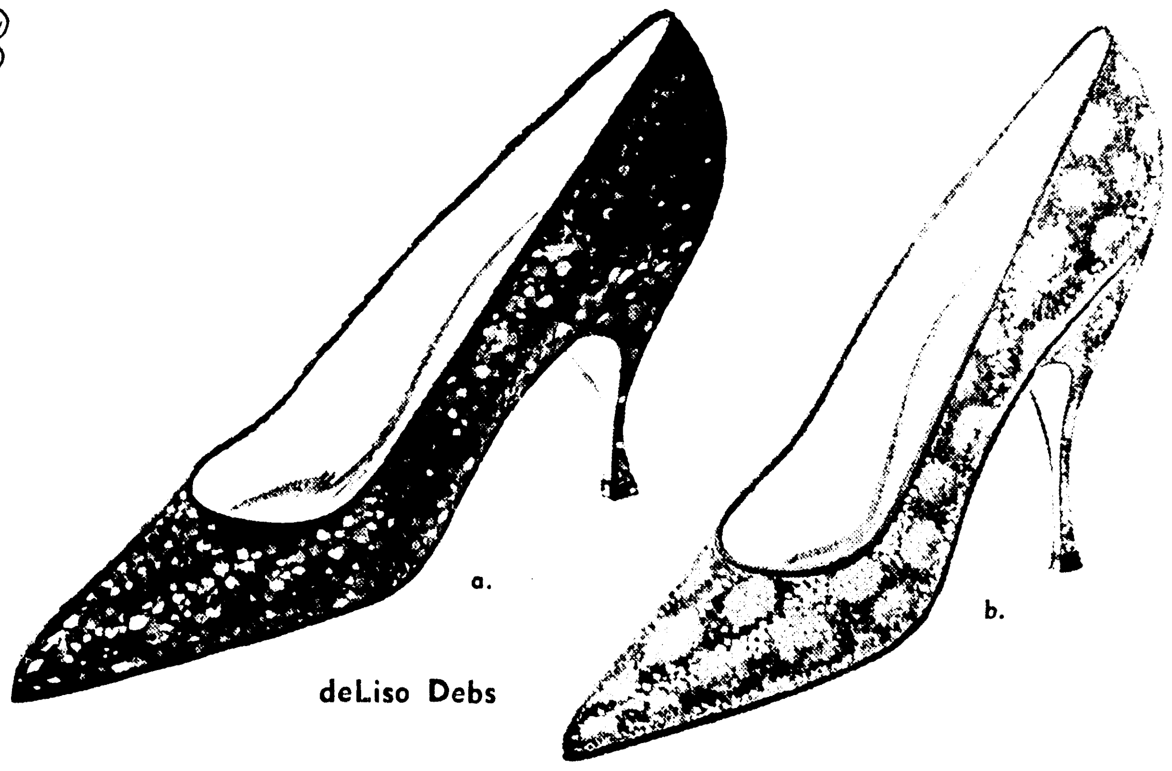

a. b.

deLiso Debs

c.

b.

a.

you don't need mistletoe when you give furs!

Fine furs, beautifully shaped with an easy genius for flattery . . . luxuriant furs to please the most discriminating . . . beautiful furs you can't resist (she'll adore you more) . . . glamorous furs from our collection noted for value, fashion and workmanship! Make your choice early!

a. Inspired mink jacket to be worn with flair, in Natural Autumn Haze, **$699**

b. Split skin mink stole, in your choice of Natural Ranch Mink, Autumn Haze Mink, **$329**

c. Sheared muskrat jacket in champagne with large Natural Autumn Haze mink collar, **$350**

(not shown)

d. Luxurious blonde vest of Natural Autumn Haze Mink, **$550**

e. Fully let out mink stoles, in Natural Ranch Mink, Natural Autumn Haze, or Natural Evening Star, **$399 up**

f. Mink boas in Pastel Mink, Black Mink, Ranch Mink, or White Mink, **$80**

FUR SALON • SECOND FLOOR

TM Emba Mink Breeders Assoc. All prices plus tax. Marked to show country of origin.

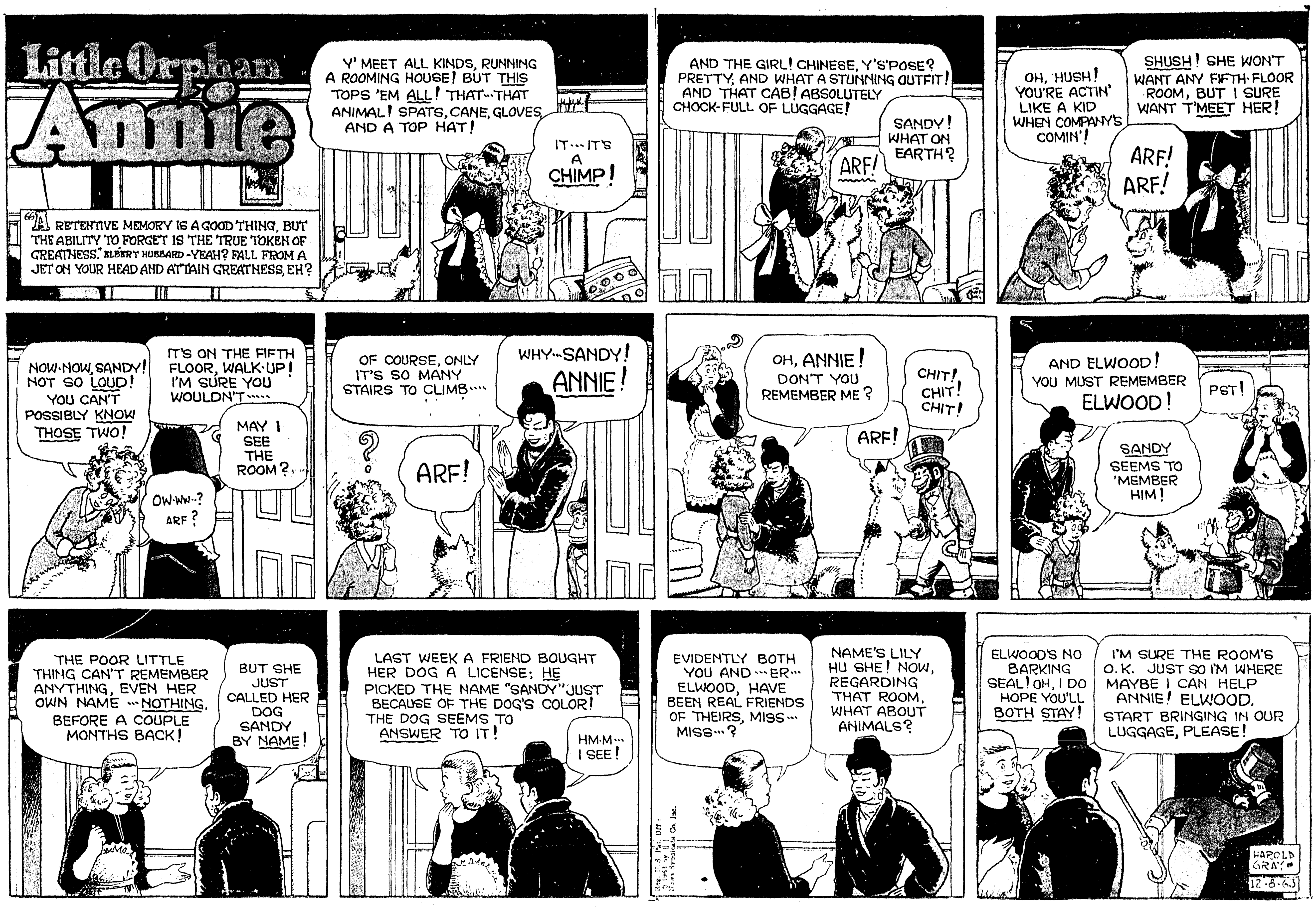

GIBSON'S DISCOUNT GIBSON'S DISCOUNT GIBSON'S DISCOUNT GIBSON'S DISCOUNT
COMPARE AT $23.95
GIBSON'S DISCOUNT GIBSON'S DISCOUNT

On Dit'

by Denise

What with Thanksgiving, election time, and the first Christmas parties, things are busy hereabouts. But not so much so that we couldn't bid a proper farewell to one of our own moving away. FAY and J. D. WINK and their boys JAY and KEVIN are leaving this coming Tuesday, December 10, for their new home in Westfield, New Jersey.

A number of parties have honored the Winks prior to their departure. Wednesday morning SARA MAYO was hostess at her home at an informal coffee party. Guests included members of Fay's bridge club, with a few others. Sara used camellias in her decorations, with a tray of magnificent specimens on the coffee table in the living room. Fay's corsage was of camellias.

On the refreshment table, a white - sprayed pink branch held glittered balls. Goodies served with coffee included apple cake, pound cake, cheese balls, sandwiches and salted nuts. There were twenty guests.

Fay was named guest of honor at a bridge party Wednesday afternoon at Bayou DeSiard country club. Hostesses were ELIZABETH ATKINSON, ROSLYN COOPER, and BENNIE FERGUSON. Coffee pie and coffee were served before the games. Five tables were in play, with Fay herself winning high score. ALTA HAMILTON won the travelling prize, FLORENCE FLUKR, low.

Thursday afternoon VIRGINIA HARGROVE and CHARLOTTE BRIGHT enterainted at a dessert party honoring Fay. Virginia decorated her home with magnolia leaves and candles in the living room; fruit and foliage in the den.

On the refreshment table was a white and gold arrangement in a footed oval bowl banded in gold. Flowers were yellow-centered white chrysanthemums and white gladioli. With coffee, guests were offered a choice of fresh coconut cake, chocolate torte, angel food cake, or lemon cake. The guest list numbered twenty-two.

A dinner party last night was the compliment planned by MARGE and JOHN MULLENS, NELL and JIM FAUCETT. The affair was held in the Mullens home. Marge used camellias throughout the house: all white on the buffet table, pink on the individual tables set up in the family room and on the living porch.

Eighteen guests were served a meal consisting of a casserole of chicken breasts and broccoli in wine sauce; sweet potato croquettes; fresh cranberry salad and relishes; and butterscotch cream squares for dessert. After supper, election returns were center of interests for the guests.

□ □ □

Several other parties last night were planned for watching returns in congenial company. BESS and SOL COURTMAN invited some forty friends to their camp for informal supper and listening. Large placards and cards from various candidates were used to decorate throughout the house, creating an "on the bandwagon" atmosphere. A standing buffet including roast beef, turkey, and gourmet noodles was served.

Another watching party for election returns was that at the home of CAROL and JESSE McDONALD last night. Carol also decorated with placards and Jesse provided tally sheets for guests to follow results for their favorite candidates.

House guests here over Thanksgiving inspired a number of gala affairs last week-end. The PERCY McCAAs were here visiting their daughter and son-in-law, BITSA and EDMUND BROWN. On Friday night, JUNE GODFREY, HELEN CAMPBELL, and SARA RHYMES honored the McCaas at an informal party in the Godfrey home.

Large arrangements of eupon branches in brass jardinieres stood on the piano and on a side table in the family room. The honor guest with his guitar and JERRY HODGE at the piano soon turned this party into a gay hootenanny.

On the dining room table was a raffia cornucopia over-flowing with bronze chrysanthemums, grapes, oranges, pineapple, autumn leaves, and tiny figures of turkeys. The buffet menu included smoked turkey, chili dip, stuffed eggs, hot clam dip, rotel cheese, and fruit cake squares.

About one hundred members of the college set attended an open house at the home of POLLY PARRISH on Thanksgiving night. Guests included a goodly number home for the holidays from far away schools. Centering the refreshment table was a copper container filled with white chrysanthemums and greenery. Bottled soft drinks were served from a rolling cart decorated with pyracantha berries. Drinks were iced down in a large burnt orange crock. The party provided opportunity for much talk on comparison of colleges and fall activities for a group which had not been together for nearly three months.

Eighteen eleven-year-olds attended the all-night party at DEBBIE HAMILTON's house which highlighted the holidays for the sixth grade set. The young guests arrived in time for hamburger supper, which was followed by a talent show. Guests were divided into groups for skits, with individual acts continuing into the night. CAROL SALLEY won the prize for making the most words out of the letters in "Thanksgiving". Later Debbie's father read ghost stories to the young guests. Breakfast Saturday morning concluded activities for a tired group.

□ □ □

Christmas themes are beginning to be noted in club programs at this time of year. Tomorrow's meeting of Monroe Garden club at Bayou DeSiard country club will carry out the theme "Exchanging our Christmas Ideas". Members are asked please to bring holiday decorations to the club betweeen nine and eleven in the morning. Table decoration will be by the Junior Garden club.

This coming Saturday, December 14, is the date set for the Christmas luncheon of the Northeast Louisiana Branch, Association of American Penwomen, to be held at the Lotus club at one p.m. Also on Saturday will be the regular meeting of Ft. Miro chapter, Daughters of the American Revolution, at Julia Wossman Recreation center at three p.m. VIRGINIA MARX will be chairman of a program on Music of America to be presented at this time.

Another outstanding affair scheduled for Saturday, December 14, is to be the silver exhibit of the Monroe Committee of the National Society of Colonial Dames of America. Hours for this are between two and five-thirty. Refreshments will be served at the Colonial Dames Museum at 520 S. Grand street. This building, constructed of hand-made brick over one hundred years ago, is one of the oldest in the area. On exhibit here will be parts of the permanent displays connected with early Louisiana history; and for this date only, the glass collection of the late E. L. NEVILLE, loaned by his daughter, SARA SHAFTO.

Antique silver will be shown at Layton Place, 1133 S. Grand. All items on display will be identified by name of owner and period. Outstanding exhibits will include a punch bowl formerly belonging to President Taft, and punch cups formerly the property of the Japanese Emperor; all now part of the collection of the NAT SPENCERS of Monroe.

A visit to Layton Place itself is indeed a privilege, this being the first time that Carol and Robert have loaned the house for such a function. MARIE LOUISE SNELLINGS is chairman of the tour, with MARIE BERNSTEIN as her co-chairman. Tickets at one dollar each may be obtained from any member of Colonial Dames.

A round of lovely parties are planned beginning this coming Thursday for ladies in town while their husbands attend the midwinter conference of the Louisiana State Bar Association. Wives are invited with their husbands to a reception planned at the Lotus club Thursday evening to open the meeting. Friday morning Layton Place will be the scene of a coffee and sherry party for the ladies, preceeding the luncheon with the men on the Frances Roof. That night, a dinner dance is planned at Bayou DeSiard country club, with music by Claude Thornhill and his orchestra.

□ □ □

And now it's poetry time. Here is "Souls" by Fannie Stearn's Davis:

My soul goes clad in gorgeous things,
Scarlet and gold and blue,
And at her shoulder sudden wings
Like long flames flicker through.
And she is swallow - fleet and free
From mortal bonds and bars,
she laughs, because Eternity
Blossoms for her with stars!
O folk who score by stiff gray gown,
My dull and foolish face,
Can ye not see my soul flash down,
A singing flame through space?
And folk, whose earth - stained looks I hate,
Why may I not divine
Your Souls, that must be passionate,
Shining and swift as mine!

Audrey Gail John Bride Of Duke Kane Bardwell

In a double ring ceremony Saturday, November 30 in the chapel of the First Methodist Church, Monroe, Miss Audrey Gail John, daughter of Mr. and Mrs. Mike John Jr., of this city, became the bride of Duke Kane Bardwell, son of Mr. and Mrs. Stanford Ovid Bardwell of Baton Rouge.

The Rev. George Harbuck officiated at the 10 a.m. nuptials in the presence of members of the immediate families and close friends of hte couple. Mrs. Everett Zeagler, organist and Mrs. Joseph Caskey, soloist, presented nuptial music.

Sculptured standards of branched candelabra holding slender white tapers flanked the altar which held a single arrangement of white gladioli and Fuji chrysanthemums.

Escorted to the altar by her father the bride was wearing a wool ensemble of winter white with matching accessories. Her hat was a pillbox, banded with white fur. She wore a single strand of pearls and carried a white Bible crested with a purple orchid from which fell streamers of satin ribbon.

The bride's only attendant was her sister, Mrs. James Michael Yerger, who wore a two-piece model of pastel pink wool, with sequin pillbox and shoes of deep pink. She carried a single American beauty rose.

Kent Caldwell of Baton Rouge, served Mr. Bardwell as best man. Ushers were Lt. James Michael Yerger of Fort Smith, Arkansas; William Hardin of Baton Rouge and William G. John of Monroe.

For her daughter's wedding Mrs. John selected a costume of pastel blue crepe, matching shoes and bag and a beaded cloche of winter white. Mrs. Bardwell, mother of the groom, wore a cerise velvet suit and white kid gloves. Both mothers wore corsages of pale pink cymbidium orchids.

Following the ceremony a reception for those attending was given by the parents of the bride at Bayou DeSiard Country Club. The bride's table, which carried out a motif of pink and white, was centered with the traditional tiered cake, topped with a miniature bride and groom. Branched candelabra holding white candles were placed on either end of the table. Aunts of the bride assisted in the serving. Mrs. Glen Hardin of Baton Rouge served punch and Mrs. Raymond John of this city, presided at the coffee service. Mrs. Charles A. Riddle Jr., of Marksville served the wedding cake.

After a trip to New Orleans the couple will be at home in Baton Rouge where both are attending Louisiana State University. The bride is a member of Chi Omega sorority and Mr. Bardwell is affiliated with Kappa Sigma fraternity.

Out-of-town guests and family members attending the wedding were Mr. and Mrs. Stanford O. Bardwell, Mr. and Mrs. M. H. Bardwell Sr., Mr. and Mrs. Joe Waicikonis, Mrs. Glenn Hardin, Miss Linda Hardin, William Hardin, Miss Moonyean Cox, Pat Dugas, all of Baton Rouge; Mrs. Charles A. Riddle Jr., Miss Betty Jo Riddle, Miss Ann Riddle, Miss Janet Riddle, and Miss Kathy Riddle of Marksville.

Patent Leather Now Shines All-Year Round

A little-noticed fashion switch is that of patent leather shoes from a strictly springtime thing to an all-year leather. Women don't put away patent shoes any more, having found that they are useful at all sorts of "don't know what to wear" times.

Partly responsible are the new patent leathers which really resist crackling and peeling, and the new plastic patent which is as durable as all get-out.

MISS JUDITH ANN HESKETH

Judith Hesketh, Fiance Plan February Wedding

Mr. and Mrs. Jack Hesketh 1100 Roselawn, announce the engagement and approaching marriage of their daughter, Miss Judith Ann Hesketh to Gerald Ray Bragg. He is the son of Mr. and Mrs. R. C. Bragg, 200 Lidell.

The wedding is planned for February 1 in Gordon Avenue Methodist Church at 6:30 p.m. Major John Killock, Largo, Florida, great uncle of the bride-elect, will perform the ceremony.

Miss Hesketh has chosen her sister, Mrs. Elaine Chapman to serve as matron of honor. Other attendants will be named later by the bethrothed couple.

The bride-elect is a graduate of Neville high school. Mr. Bragg was graduated from Ouachita Parish high school and is presently a senior at Northeast Louisiana State College.

Monroe Garden Club To Hold Christmas Tea

A display of Christmas decorations for the home will highlight the December meeting of the Monroe Garden Club at a tea Monday, December 9 at Bayou DeSiard Country Club, from 2 until 4 p.m.

Yuletide arrangements will be grouped in five categories, including Holiday Living, Festive Dining, Children's Rooms, Merry Kitchens and Outdoor Decorations. A special feature of the occasion will be a Christmas brunch table arranged by the Junior Garden Club.

Mrs. Joe Dixon is general chairman of the Christmas tea and Mrs. Paul Ransom is program chairman. Bayou DeSiard door decoration will be made by Mrs. D. V. Loflin and Mrs. Fred King. Mrs. Norman Jardine will be in charge of the foyer arrangement and centerpiece for the tea table will be the creation of Mrs. E. T. Heard Jr. and Mrs. Ralph Marionneaux. Mrs. Grayson Guthrie is in charge of tea arrangements.

The entire membership of Monroe Garden club is expected to participate in this festive occasion.

BABY BIB

To make a holiday bib for the toddler on your gift list, just cut a bib shape from a small turkish towel and edge it with bias tape. Then decorate it with colored rick rack braid — choosing colorfast trim because baby's bib must be washable enough for a hot sudsing after each meal.

It's Christmas Time
A beautiful new season deserves a beautiful "new you." You'll like our work!
Teresa's Beauty Salon
505 SMITH W.M. FA 5-3252
OPEN LATE BY APPOINTMENT

AVAILABLE NOW!
Studio Girl
HOLLYWOOD COSMETICS
Now you can use the beauty secrets of Hollywood's glamorous stars! For free samples of Studio Girl Cosmetics and your own complimentary copy of Studio Girl's sensational new Hollywood Type Casting Chart and Color Guide...
Write or Phone
Mrs. Doris Tynes
500 MOORE AVE. MONROE
FA 2-6476

Zoto's "alive and lovely" cold wave
12.50
Regularly $20 . . . like no other permanent you've ever had . . . includes shampoo, set and haircut!
BEAUTY SALON ● SECOND FLOOR
60th ANNIVERSARY the Palace
FA 3-7122 or FA 2-8131

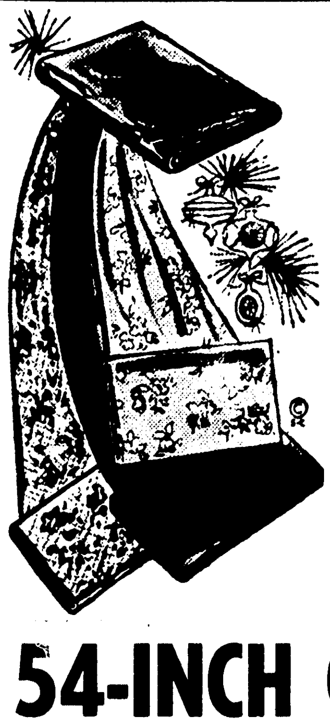
Sale!
A FABULOUS VALUE BY-THE YARD . . IDEAL FOR WEARING NOW AND INTO THE SPRING!
54-INCH COTTON DOUBLE KNIT SOLIDS
white, black, bone, red, lilac, cranberry, copen, teal, lemon, rust
1.99 Per Yard
. . a regular 4.98 value
FAMOUS FABRIC SHOP
322 DeSiard
Sorry No Layaway on Sale Mdse
Ask About Our Charge Accounts

Holloway-Thompson shoe store
Our 40th Semi-Annual Fall CLEARANCE Sale
ENTIRE STOCK Of This Season's SHOES and Matching BAGS
—REDUCED—
33 1/3 % OFF REGULAR PRICES
Good Selection of STYLES and SIZES Still Available

$29.95 Shoes . . .	NOW—$19.95	. . . You Save	$10.00
28.95 Shoes . . .	NOW— 19.30	. . . You Save	9.65
26.95 Shoes . . .	NOW— 18.30	. . . You Save	8.65
24.95 Shoes . . .	NOW— 16.95	. . . You Save	8.30
22.95 Shoes . . .	NOW— 15.30	. . . You Save	7.65
21.95 Shoes . . .	NOW— 14.65	. . . You Save	7.30
20.95 Shoes . . .	NOW— 13.95	. . . You Save	7.00
19.95 Shoes . . .	NOW— 13.30	. . . You Save	6.65
18.95 Shoes . . .	NOW— 12.65	. . . You Save	6.30
17.95 Shoes . . .	NOW— 11.95	. . . You Save	6.00
16.95 Shoes . . .	NOW— 11.30	. . . You Save	5.65
15.95 Shoes . . .	NOW— 10.65	. . . You Save	5.30
14.95 Shoes . . .	NOW— 9.95	. . . You Save	5.00
13.95 Shoes . . .	NOW— 9.30	. . . You Save	4.65
12.95 Shoes . . .	NOW— 8.65	. . . You Save	4.30
11.95 Shoes . . .	NOW— 7.95	. . . You Save	4.00
10.95 Shoes . . .	NOW— 7.30	. . . You Save	3.65
9.95 Shoes . . .	NOW— 6.65	. . . You Save	3.30
8.95 Shoes . . .	NOW— 5.95	. . . You Save	3.00
7.95 Shoes . . .	NOW— 5.30	. . . You Save	2.65
6.95 Shoes . . .	NOW— 4.65	. . . You Save	2.30

Twenty-Two Nationally Advertised Lines To Select From
You Know Our Quality
Shop Our Windows For Sale Shoes
No Sale Shoes Put In Layaway Please

Double Ring Vows Unite Students At Northeast

Vows uniting Miss Carolyn Dampier and Claude Mercer, both students at Northeast Louisiana State College, were solemnized November 28 at 5 p.m. in the First Baptist Church of Archibald. The bride is the daughter of Mrs. J. Otis Bowman and J. W. Dampier, both of Rayville and parents of the bridegroom are Mr. and Mrs. John Mercer Jr., of Mangham.

Rev. Joe Broadway performed the double ring ceremony following appropriate wedding music by Miss Merlyn Jenkins, Jonesville, pianist and W. C. Thames Jr., soloist.

Vows were exchanged before an arch entwined with white orange blossoms and greenery with large white wedding bells clustered in the center. Candelabara holding white tapers flanked the arch and were used in front of the baptistry. Arrangements of white candles amid greenery, wedding bells and white grapes graced the piano and organ.

Mr. Dampier gave his daughter in marriage. She vore a white brocade Chanel suit featuring a straight skirt, leeveless overblouse and three quarter sleeved jacket, with a veiled white feather pillbox hat. Her jewelry was an antique filigree diamond studded white gold pin, formerly belonging to her grandmother, and a diamond enhanced cross, a gift of the groom. The bride carried a bouquet of white carnations centered with a yellow throated white orchid, white satin leaves and pearls draped from the bouquet, backed with lace.

Miss Bobbie Brunson, maid of honor and Miss Kathryn Etier, bridesmaid, wore identical A-line sleeveless frocks of cranberry velvet, with dyed to match shoes, and short pink gloves. Their headdresses were cranberry cabbage rose with pink scalloped veil and they carried single long stem pink roses. Miss Marilyn Dampier, junior bridesmaid, wore a dress identical to the other attendants' with a cranberry velvet headband and black patent shoes. She also carried a long stemmed pink rose.

Miss Alicia Forrest, flower girl, wore a cranberry velvet A-line jumper with a white silk long sleeved blouse, and carried a white basket of lavender and white flower petals.

Serving as best man was Robert Neal Harwell and groomsmen-ushers were James Timothy Fife and Donald Glen Jones.

Mrs. Bowman, mother of the bride, was wearing a brown double knit suit with bronze feathered hat, brown accessories and a bronze carnation corsage. The groom's mother, Mrs. Mercer, chose a powder blue A-line dress with blue fur and sequined hat, blue gloves and black shoes. Her corsage was of white carnations.

The reception room of the church was scene of the reception which followed the exchange of vows. Pink roses and grapes in a white cupid compote with matching candleholders and pink tapers centered the bride's table with the tiered cake at one end and the crystal bowl of pink punch opposite. Miss Wilma Tower and Mrs. Robert Forrest, cousins of the bride, cut the cake while Mrs. Robert Tower, aunt of the bride and Mrs. Bonnie Lee Williams, sister of the groom, poured punch. Floating hostesses were Mrs. Robert Dunn and Mrs. W. C. Thames. Miss Rosalyn Thames, cousin of the bride, presided at the guest book which rested on a table, covered with an organdy flounce cloth and graced with the memory candle and the bride's bouquet. Karen Sue Dampier and Alicia Forrest distributed rice bags to the guests.

After a wedding trip to Dallas and Six Flags Over Texas the couple is at home in Mangham. Both are graduates of Mangham high school. The bride is a sophomore at Northeast Louisiana State College, majoring in secretarial science and Mr. Mercer is a junior at Northeast majoring in health and physical education.

MRS. CLAUDE MERCER

MRS. W. B. EVANS JR.

MERRY CHRISTMAS

Say it with FLOWERS

ALL THRU THE HOUSE

Beauty for table, mantel, window, door. Christmas greens, glitter. Fresh flowers. Choose size to fit. Made to order. Order now. Gift card enclosed. Free on-time delivery. Satisfaction guaranteed. $3 to $10.

Order Early. Call Now.

Mary's FLOWER SHOP

318 No. 2nd St. Monroe, La.

FA 3-3494

Cire Fabric Is Defined

A new fabric word to many women is cire (pronounced see RAY). Actually, it is a treatment rather than a fabric, and can be applied to taffeta, heavy satin, gabardine, twills and crepes, among others.

A cire fabric is reconizable by a glazed, shiny surface that resembles patent leather. The fabric is waxed, lacquered and calandered to achieve this surface. Some fabrics are left smooth, but many cires have been puffed, quilted or embossed.

Among its uses is rainwear, since cire fabrics are water repellent, but Paris designers have been using it for suits, coats, hats and evening gowns.

The current collection featured a man-made cire woven with Arnel, which should soon be available here.

Betty Ann Bettis Is Wed

Miss Betty Ann Bettis, daughter of Mrs. Bedford Forrest Bettis and the late Mr. Bettis, 710 K Street, became the bride of W. B. 'Jake' Evans Jr., son of Mr. and Mrs. W. B. Evans, 1009 Civic, on Saturday, December 7.

Vows were exchanged in the First Baptist church parsonage at 6 p.m. with the Rev. James A. Horton performing the double ring ceremony in the presence of the immediate families and close friends.

For her wedding the bride wore a frock of white lace over pink in afternoon length, with a brief nose veil headdress, and carried a bouquet of stephanotis encircling a white orchid.

Mrs. Robert Bryan wearing a pink wool suit with complementary accessories, served as matron of honor and only attendant for the bride. Best man was Robert McSherry.

After a short wedding trip to Gulfport, Miss., the couple will be at home at 1001 Park Avenue. The bride is a graduate of Neville high school and attended Southwestern. Mr. Evans was also graduated from Neville high school and attended art school. He is now employed in Monroe.

Mrs. Bettis, mother of the bride, wore a cinnamon brown model and a beige orchid corsage. The groom's mother, Mrs. Evans, was wearing a beige brocade dress with a yellow orchid. White chrysanthemums formed a setting for the exchange of vows.

SAVE INSTRUCTIONS

It pays to read and keep the instruction books that accompany Christmas gift appliances. Most manufacturers go to great lengths in these manuals to help users get the most out of their equipment. You'll discover features on your appliances that not only save time but result in reduced service bills and inconveniences.

TOUCH OF LEOPARD

Look for the cream wool dresses, belted in leopard, worn with leopard hats, even leopard gloves, mostly fake, of course.

FRUIT GARNISHES

Fruit garnishes go well with roast pork, ham and turkey. Thread chunks of pineapple, plump prunes, thick banana slices and preserved melon on skewers. Brush the fruit with melted butter and broil under a medium flame until slightly browned. If using wood or bamboo skewers it is advisable to soak them in water for an hour or two before hand so they won't char under the broiler flame.

Field's

Shoe Department DOWNTOWN

Styled in leather for leisurely comfort

Daniel Green

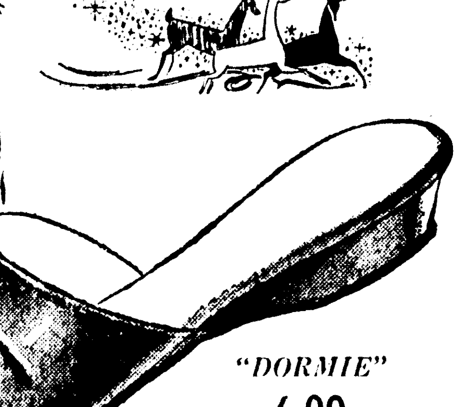

"DORMIE"

6.00

● Pink ● Red ● Powder Blue ● Black ● White

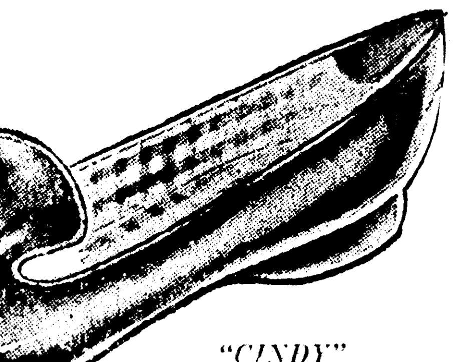

"CINDY"

Padded Leather Sole

6.50

● Red ● Powder Blue

Field's Special Christmas Gift Wrap Is FREE!

FIELD'S . . . DOWNTOWN and TWIN CITY SHOPPING CENTER

Santa Suggests SPORTSWEAR for a casual Christmas

"HOLIDAY into SPRING" PASTELS by Bobbie Brooks

● PINK ● POWDER BLUE ● LILAC ● YELLOW

Skirts, Pants and Blouses 5-15; Sweaters 34-40

(A) ORLON "Sayelle" bulky SLIPOVER in checkboard design with ribbed cuffs and ribbed bateau neckline, **$11.99**. . .mated with FULLY LINED Wool and Fur blend CAPRI PANTS, **$9.99**. . . (B) Beautifully coordinated group . . .Alpaca stitch white CARDIGAN margined in pastel color with pastel suede cloth elbow patch Hammered silver crested buttons, **$9.99** . . . Dacron and Cotton "in-or-out" BLOUSE with Bermuda collar and roll sleeves in pastels or white, **$4.99**. . . hip-stitched box-pleated PLAID SKIRT in wool and fur blend, **$13.99**. . . (C) Soft, luxurious MOHAIR and WOOL CARDIGAN with dyed-to-match suede cloth elbow patch and front, also pearl buttons, **$13.99**. . . with perfectly color-mated SHEATH SKIRT of wool and fur blend flannel darted at waistline and has rear kick pleat, **$11.99**. . . (D) PAISLEY PRINT BLOUSE with small round collar and roll sleeves, **$4.99**. . ."A-LINE" SKIRT of wool and fur blend flannel with bound slit pocket, **$8.99**. . . (E) Front WRAP coachman style SKIRT with front panel effect in HERRINGBONE TWEED wool and fur blend. Dyed-to-match pearl buttons **$11.99**

Field's

DOWNTOWN and TWIN CITY SHOPPING CENTER

FIELD'S TWIN CITY OPEN EVERY NIGHT 'TIL CHRISTMAS

There Is Something SPECIAL About A GIFT From FIELD'S —And Its Beautiful Gift-Wrap Too!

MRS. JERRY 'BUBBA' McBROOM

Seasonal Theme Prevails At McBroom-Kelly Vows

Baskets of red poinsettias and candle trees flanking an arch of candelabra holding white candles, entwined with smilax formed a setting in Swartz Baptist church for the wedding Friday, December 6 of Miss Beth Kelly and Jerry 'Bubba' McBroom.

The bride is the daughter of Mr. and Mrs. J. L. Kelly of Swartz and Mr. McBroom is the son of Mr. and Mrs. W. T. McBroom, 800 St. John, Monroe.

Rev. H. M. Roach and Rev. A. H. Johnson Jr. performed the double ring ceremony at 7 p.m. following a program of wedding music by Miss Edwena Roach, pianist and Mrs. Una George, soloist.

Given in marriage by her father the bride wore a gown designed with bodice of Chantilly lace and skirt of peau de soie. The bodice featured a sweetheart neckline and long tapered sleeves and deep unpressed pleats formed fullness in the skirt which terminated in a chapel train. Her fingertip veil of illusion was held in place by a crown of pearls. She carried a bouquet of red roses, centered with a white orchid.

Mrs. Peggy McGowen, matron of honor, wore a short gown of red velveteen and carried a bouquet of white poinsettias. Her headdress was a red velveteen wedding ring with veil attached. Dressed identically to the honor attendant were the bridesmaids, Miss Judy McBroom, sister of the groom and Miss Vicki Shirey, cousin of the bride.

Candlelighters were Miss Dianne McBroom, sister of the groom and Miss Cynthia Johnson, who wore frocks of green frosted taffeta and white carnation wristlets. Flower girl, Miss Marilyn McBroom, wore a red velveteen frock and carried a basket of flower petals.

Serving as best man was Ronnie Farmer and groomsmen were Billy Jack Antley and George Coates. Ushers were Buddy McCurry, Sonny Ramsey, Jimmy McBroom and Dale Shirey. Keith Johnson acted as ring bearer.

Mrs. Kelly chose for her daughter's wedding an aqua silk dress and jacket ensemble with white hat and gloves, back accessories and a corsage of white roses and pompon chrysanthemums. Mrs. McBroom, mother of the groom, wore a pink wool model with white hat and gloves, black accessories and a corsage of white roses and pompons.

Following the ceremony a reception was held in the banquet hall of the church. White pompons with red centers and red poinsettias were arranged in a crystal bowl, held aloft by a cherub epergne formed the central decor for the reception table. Crystal prisms attached to the epergne held white candles. Mrs. Sarah Speir presided at the punch bowl and Mrs. Sue Johnson served the wedding cake. Miss Patti McBroom had charge of the bride's book table.

For a short wedding trip the bride changed into an orchid dress with jacket, matching feather hat and black accessories. Her corsage was the white orchid from her bouquet. The couple will be at home at 2921 South Grand in Monroe.

The bride was graduated in June 1953 from Ouachita Parish high school. Mr. McBroom, also a graduate of Ouachita Parish high school, attended Northeast Louisiana State College.

Out-of-town guests were Rev. and Mrs. H. M. Roach, Edwena, Melba and Bruce, Converse, La., Mr. and Mrs. J. L. Williams, Minden; Mr. and Mrs. Melvin Williams, Minden; Mr. and Mrs. Clifton Shirey, Rev. Dale Shirey, Billy Jack Antley, all of El Dorado, Ark., Mrs. Martha Coke, Memphis, Tenn., and Mrs. J. R. Norred, Hodge.

WASH 'PHONE

Because kitchen telephones are used in such close proximity to food, they should be wiped every day or two with thick soap or detergent suds, then with a damp cloth. Conversely, remember that hands which have held the phone should be washed with soap before turning to food preparation.

Florette Snyder Becomes Bride Of Philip Angel Jr.

Beneath a chupah of pink roses and emerald foliage, Miss Florette Michael Snyder, daughter of Mr. and Mrs. Solomon Sydney Snyder of Bastrop, became the bride of Philip Angel Jr., son of Mr. and Mrs. Philip Angel Sr., of Charleston, West Virginia, on Saturday, November 30 at 7:30 p.m.

The floral canopy, symbolic of God's love and protection, was formed in the living room of Mrs. Charles Snyder, Mer Rouge Road, paternal grandmother of the bride where Rabbi Martin Silverman officiated at the exchange of vows.

Escorted by her father the bride wore a wedding gown of blush pink peau de soie, designed with a Josephine bodice, gently scooped neckline and pencil slim floor length skirt. Wide bands of re-embroidered Alencon lace detailed the smoothly fitted midriff and edged the kimona cut sleeves. A removable lace-framed Watteau train flowed from an Obi bow of matching lace at the back wasitline. Her double veil of blush pink English illusion was attached to a high chignon circlet of seed pearls, caught at either side by sweetheart roses. Her slippers were blush pink satin and she carried an heirloom Bible belonging to the late Mrs. D. Audrey Haas, mother of Mrs. David Snyder, aunt of the bride. The Bible was crested with a circlet of pink sweetheart roses, tied with pink ribbons. She also carried a wedding handkerchief belonging to her maternal grandmother, the late Mrs. Ernest Michael, which had been carried by her mother at her wedding.

Mrs. Stanford Blum Jr., New Orleans, cousin of the bride, was matron of honor and bridesmaids were Miss Linda Michael, Columbia, S. C., Mrs. Morris Levy of New Orleans and Mrs. Charles A. Snyder of Baton Rouge, also cousins of the bride; Mrs. Pete Mulhearn of Monroe; Miss Leslie Behrman of Miami Shores, Fla., and Miss Jane Hushleifer of Woodmere, New York.

They wore identical floor length gowns of garnet crepe, fashioned on sheath lines and accented by Empire sleeved stoles which formed floating back panels. They wore formal length white glace' kid gloves and carried traditional bouquets of American beauty roses, tied with pale pink satin bows. Slippers to match their gowns and garnet earrings, the bride's gift to her attendants, completed their costumes.

Flower girl was Shirley Smith of Monroe, cousin of the bride, who wore a garnet silk frock featuring an A-line floor length skirt and carried a basket of rose petals.

Henry Angel attended his brother as best man and groomsmen were C. E. Snyder, brother of the bride; Julius Corrubia of Lake Forest, Ill., Richard Hess of Charleston, W. Va., Bruce Brumfield, Cranford, N. J., T. J. Watson of Houston, Tex., and two cousins of the bride, Charles A. Snyder of Baton Rouge and Morris Levy, New Orleans. Ushers were Paul Boiarsky of Charleston, Julius Cahn and Joe Kern of Monroe.

Mrs. Hugh Parker Jr. served as prenuptial musician and favorite selections of the bride were presented as a musical prelude to the ceremony. Mrs. Parker wore a garnet peau de soie gown, styled similarly to those of the other attendants.

Mrs. Snyder chose for her duaghter's wedding a floor-length gown of bottle green velvet, styled with A-line skirt and fitted bodice. Long white glace' gloves and iridescent pumps completed her attire and she wore a specimen white orchid at her shoulder. Mrs. Angel, mother of the bridegroom, wore a floor-length gown of Bristol blue peau de soie with an overblouse of velvet, trimmed in beads and braid, matching accessories and long white gloves. Her corsage was also of white orchids. Mrs. Charles Snyder, grandmother of the bride, wore a cranberry chiffon model in floor length with a beaded overblouse and a corsage of pink orchids.

RECEPTION

Mr. and Mrs. Synder were hosts at a reception at 9 p.m. at Morehouse Country Club, where the lounge and ballroom were decorated in the bride's chosen wedding colors, pink and garnet. Greeting guests at the door were Mrs. David Snyder, aunt of the bride; Mrs. W. Dan Files and Mrs. Claude W. Pratt, all of Bastrop and Mrs. Joe Kern, Mrs. David Kaplan, aunt of the bride and Mrs. Ernest Strauss, all of Monroe.

Punch was served by Mrs. H. I. Seligman and Mrs. A. C. Volk of Bastrop and Mrs. Martin Silverman of Monroe. Mrs. Jacob Seligman, Mrs. Maurice Raphael of Bastrop and Mrs. Sam Smith of Monroe, served the wedding cake. Presiding at the bride's book were Mrs. Charles Kromer and Mrs. Joe Schendle of Bastrop and Mrs. Herman Hirsch of Monroe.

Other members of the house party were Mrs. David Marx and Mrs. Dave Aron of Monroe; Misses Elizabeth Barham, Johnette Bond, Nan Dalton Pipes, Julia Carpenter, Judy Holley, Betty Lou Land, Kay Spier, Kay Seligman, Nannette Raphael and Elaine Raphael. Distributing rice bags were Janet Schendle of Bastrop and Leslie Wagenheim of Pensacola, Fla.

A silver candelabrum entwined with clusters of pale pink roses, pink and garnet grapes and slender tapers centered the refreshment table which was covered with an imported hand-embroidered cloth. Suspended from the ceiling was a three-tiered basket filled with roses and grapes. Near the windows in the ballroom was a unique grape tree fashioned of manzanita branches adorned with pink and garnet grapes and flowers.

The bride's registry table held a memory candle encircled with clusters of grapes and pink roses. In keeping with the color note, chrysanthemums in these shades were used at focal points about the room. Flanking the entrance into the ballroom were pedestal arrangements of pink chrysanthemums and foliage.

The pedestal wedding cake, frosted in pale pink, was embellished with a nosegay of pink sweetheart roses and garnet grapes.

For a wedding trip to Acapulco, Mexico and other points of interest, Mrs. Angel changed into an original costume of poudre blue silk featuring a draped neckline, A-line skirt, and long full sleeves, cuffed with rhinestone links. She wore an autumn haze mink jacket, black accessories and a white orchid corsage. Following their wedding trip the couple will reside at 3507 A Staunton Avenue, S.E. in Charleston, West Virginia.

MRS. PHILIP ANGEL JR.

Less Teased Hairstyles New Trend

Don't wait until the night before a big holiday event to experiment with new hairstyles. The result may lead to tears. Now is the time to decide which ones will be most perfect for the holidays to come.

Beauty authorities recommend keeping up-to-date on all new hairstyle trends. Then, when you are ready for a change, choose those you think will be most flattering to you.

This season's hair styles require little or no teasing. You can let your hair grow to one of the longer, more even lengths, or have it cut in one of the shorter, head-hugging contour shapes. With long hair, try the new "blunt cut." The hair is brushed from an imaginary or real part and slightly curled at the ends. Brush the hair close to the face and allow swirls or a puff to give height on top.

Of course, healthy, well-groomed hair is basic to every coiffure. Whether you wear your hair short or long, a spray will keep your new holiday style looking flattering, shiny and chic all day and evening long.

Jumpers Will Continue Into Spring Fashion

The fall success of jumpers was no fad. Jumpers have become everybody's fashion darling, and they're obviously naturals for the uncertain weathers of spring.

Favorite fall jumpers were the tweeds with turtle neck cotton knit shirts beneath. These will appear for spring in lightweight pastel wool, crepe shirts beneath.

In line with suits, jumpers will be done in pin-stripe fabrics with a mens-wear look, to be worn with French cuff shirts that give the dashing air. Softer jumpers have deeply slashed and collared necklines, dotted shirts with billowing cuffed sleeves.

In fact, the jumper look bids fair to be the favorite dress style for spring. It can be casual or formal, straight or more fitted, be worn as a sleeveless dress or become a costume with a blouse and jacket.

Planning a Fall Wedding?
Come In And Look Over Our New Lines

COMPARE OUR PRICES WITH MAIL ORDER COMPANIES AND LOCAL BUSINESSES ON:
- Wedding Invitations ($11.95 up)
- Announcements
- Thank You Notes
- Personalized Napkins
- Brides Books, Etc.

Let our Consultant help you with your wedding plans free of charge.
GROOM'S PARENTS
Let our Consultant help you with your rehearsal parties.
FERD LEVI
STATIONERY COMPANY
101 N. Grand FA 2-8147

A SALES BONANZA OF DELUXE BOOKS!

JUST IN TIME FOR CHRISTMAS
- History
- Cook Books
- Fiction
- Non-Fiction
- Art Books . . . and many, many more!

1.00 And Up
See Our Complete Selections Of
HALLMARK
Christmas Cards & Party Items!
We Also Carry A Complete Selection
BRIDGE SUPPLIES
PHOTO ALBUMS & SCRAP BOOKS
PHONOGRAPH ALBUMS (classical, semi-classical) 1.98
FREE GIFT WRAP
OPEN NIGHTLY 'TIL 8:30 UNTIL CHRISTMAS
The Bookmark 323-9622
TWIN CITY SHOPPING CENTER

the Woman's Shop the store for fashionable women
BELLA SCHERCK DAVIDSON INC.
Santa's Gifted Suggestions!

by Vanity Fair
Satin Ravissant and Lace
A marvel of flattery and femininity, in a slip of gleaming smooth nylon tricot. Soft and fresh to touch and no trouble at all to launder. Comes in cosmetic colors, lovely Alençon lace and all. Sizes 30 to 42. Short, Average, Tall. $5.95
5.95
- White
- Black
- Heaven Blue
- Ice
- Blonde
- Bonfire Red

Other VANITY FAIR SLIPS, 3.95 to 16.95
See our unusually beautiful selection of VANITY FAIR GOWNS in waltz length or full length styles, priced from $6.95
Our Pretty Gift Wrap Is FREE!

Fleece Robe with ELEGANT SIMPLICITY
For yourself or for gifting . . . you have the uncluttered look of elegant simplicity in this beautiful Sabarra (Arnel and Nylon) fleece duster that gives comfort and charm. In ● Ruby Red or ● Aqua.
20.00
Unlimited selection of lovely ROBES for GIFTING in ● Quilted Nylons ● Fleeces ● Cottons and ● Corduroy, priced from $7.00
If In Doubt...She Would Love A WOMAN'S SHOP Gift Certificate

the Woman's Shop the store for fashionable women
BELLA SCHERCK DAVIDSON INC.
JUST WHAT YOU NEED FOR THE HOLIDAYS
PASTEL CREPES
designed by
nardis of Dallas

Soft, fluid crepes . . perfect for the approaching holiday season . . . festivities now. Moving gracefully from sun light hours into evening, Both styles shown in ● Pink ● Powder Blue or ● Maize, sizes 6 to 16
Left: Step-in shirt shift, long sleeved with 3 button cuffs. To be worn belted or unbelted. 30.00
Right: Tucked blouson with slim skirt, long sleeves, choir boy collar 36.00
See our large collection of holiday pastels in CREPE and WOOL CREPE in many styles.

MR. AND MRS. ERVIN EUGENE BATES

Bates-Earl Vows Read In Sterlington Church

Miss Betty Gail Earl, daughter of Mr. and Mrs. Ferrell Earl of Sterlington became the bride of Ervin Eugene Bates, son of Mr. and Mrs. W. A. Bates, also of Sterlington on Thursday, November 28 at 6 p.m. in St. Andrew's Methodist Church, Sterlington.

Rev. J. W. Boyd performed the double ring ceremony beneath an arch of smilax interspersed with white chrysanthemums, centered with three large wedding bells and satin bows. Two baskets of white chrysanthemums were on either side of the altar with wrought iron candelabra holding lighted tapers flanking the prie dieu.

Mrs. Melvin Short, pianist, played appropriate wedding music and accompanied the soloist, Mrs. James E. Bough.

Given in marriage be her father the bride wore a gown of white peau de soie, topped by a jacket of Alencon lace featuring elbow sleeves and round neckline enclosed at the back by tiny pearl buttons. The softly billowing skirt of unpressed pleats terminated in a chapel train. Her fingertip veil of silk illusion cascaded from a crown of seed pearls and she carried a bouquet of white carnations and pompons, showered with white satin streamers ending in love knots. Her only jewelry was a single strand of pearls.

Miss Marilyn Rose Dickey served as maid of honor with Misses Deanna and Nellie Futrell, cousins of the bride, as bridesmaids. Their identical gowns of teal blue peau de soie, were styled with fitted bodices and gathered skirts. Their teal headpieces were covered with matching scalloped illusion and matching satin slippers completed their costumes. They carried bouquets of white carnations and pompons.

Mrs. Earl chose for her daughter's wedding a gown of ice blue crepe with matching gloves and hat, black suede shoes and bag. Mrs. Bates, mother of the groom, wore a beige wool model with matching hat and gloves and brown patent accessories. Both wore corsages of white spider mums.

Donald Gail Seffens of Sterlington attended the bridegroom as best man. Ushers were Charlie Earl, brother of the bride and Weldon Hester, Marshall, Texas, cousin of the bride. Ring bearer was John Hurt of Huntsville, Ala., nephew of the groom.

Miss Joyce Scott of Little Rock, Ark., niece of the groom and Miss Robie Lynn Woodley, Marshall, Tex., cousin of the bride, were flower girls. They wore matching dresses of pink and lavender organza with small corsages of white mums and carried baskets of rose petals.

A reception followed in the Fellowship room of the church. Guests registered in the bride's book which was placed on a linen-covered table holding a memory candle. Miss Janice Boyd presided at the table. The bride's table, covered in white net, bordered with white satin ribbon, was adorned with white satin bows. Centerpiece was an arrangement of white mums and pink and white carnations with lighted tapers in double crystal candelabra. Mrs. E. W. Dickey served the bride's cake and Miss Janet Glenn presided over the crystal bowl which held pink frosted punch. Tea girls were Peggy Mardis, Deanne Dickey, Brenda McGough and Josephine Young. Rice bags were presented guests by Molly Ann Futrell, Marshall, Tex., cousin of the bride.

For a wedding trip to Dallas, Texas the bride wore an aqua suit with brown accessories and an orchid corsage. Mr. Bates is a senior at Northeast Louisiana State College. The bride attended Northeast and is now employed in Sterlington where the couple will reside.

A large number of out-of-town guests attended.

MELTING PARAFFIN

Coffee cans, shortening cans and large 47 ounce juice cans make good containers for melting paraffin when you make holiday candles. To eliminate smoke and odor it is recommended that you use a low heat for the melting process.

Camellia Club Hears Talk On Forcing Blooms

Discussions of the proper watering of camellia bushes and the gibberellic acid in development of blooms were given at the Monday night meeting of the Northeast Louisiana Camellia Club in the Louis Locke Room of Ouachita Parish Public Library, 1800 Stubbs Ave.

Frank Spivey, local camellia grower and authority, discussed the use of gibberellic acid in the development of blooms, pointing out the problems sometimes encountered when using the liquid. Mr. Spivey also told the group that only a few of the buds on each bush should be treated at a time for continual blooming.

Major Emil E. Wisakowski talked briefly on watering of the plants and the camellia's ability to withstand minerals in water.

Attending the meeting were Mr. and Mrs. Lee Hodges, Mr. and Mrs. Kenneth Weldin, Mrs. L. B. Adams, Mrs. O. E. Chapman, Columbia; Mrs. Marie McDuffie, Mrs. John M. Breard, Mrs. M. L. Johnson, Mr. and Mrs. Woodrow Hathorn, Mrs. A. E. Montgomery, Mrs. E. T. Lampkin, Mrs. J. L. Seidenspinner, Mrs. Addie Lou Juneman, Mr. and Mrs. Leo Hartman, Mr. and Mrs. Walter Bentrup, Bruce Bairnsfather, James M. Simmons, Mr. and Mrs. H. C. Mayo, Mr. and Mrs. Duncan Cook, Mr. and Mrs. J. L. Jones Jr., Frank V. Spivey, Mr. and Mrs. Emil E. Wisakowsky, Mr. and Mrs. Philip Bernhardt, Grayson Guthrie, Mrs. R. W. Cretney and William Hardin.

MISS MARTHA ANN COMPTON

Miss Compton Betrothed

Mr. and Mrs. Everett Compton, Dermott, Arkansas, announce the engagement and approaching marriage of their daughter, Martha Ann to Arlon Boatman, son of Mr. and Mrs. Cecil E. Boatman of Huttig, Arkansas.

The couple will be wed at a Nuptial mass December 28 at St. Mary's Catholic Church in McGehee, Arkansas. Rev. Bernard Malone will officiate.

Miss Compton is a sophomore at Norhteast Louisiana State College in Monroe and is residing with her aunt, Mrs. Bon Whitaker, 2757 Point Drive.

Mr. Boatman is a senior at Arkansas A & M College where he will receive his degree in May.

TILE FOR WALLS

Asphalt tile, commonly used for floors, also makes a practical wall covering as it is completely washable.

Look Lovely for the HOLIDAYS . . .

PAT PERRY'S BEAUTY SALON

606 WILMUTH FA 5-3352

Hiller's GIFTS

. . . Where Santa hangs his hat!

twin city shopping center

OPEN NIGHTS 'TIL CHRISTMAS

for Christmas

— going and Giving

for going . . .

HOLIDAY BROCADE
from $1.59 to $9.98

CREPE
In A Large Group of Colors
from $1.49 to 2.98

for giving . . .

SEWING BASKETS
from $1.98 to $3.49

WISS PINKING SHEARS
$6.95 and $7.95

Complete Stock of Sewing Notions for
STOCKING GIFTS
★ Santa Dolls ★ Christmas Stockings

THIS WEEKS SPECIAL!

Group COTTONS	2 yds. $1.00
Group WOOLS	$1.49 to $2.98

CREATING FASHIONS . . . IN FABRICS

Fabric House

Twin City Shopping Center 325-8111

LINGERIE

by KAYSER

The Perfect Gift for Christmas

Choose "TONIGHT," the Gown with the built-in bra. Also, Slips, Pettislips, Pettipants, pajamas.

Exquisite Fabrics For Your Holiday Parties
Costume Jewelry. Free Gift Wrapping

the FABRIC MART

"Our Shop Is Only 8 Blocks from Louisville Bridge, One Block Above Ford Motor Co. on Cypress"

FA 2-5981 **1207 CYPRESS** WEST MONROE

Dee Dee's

Sleepy-time fashion for greeting santa claus

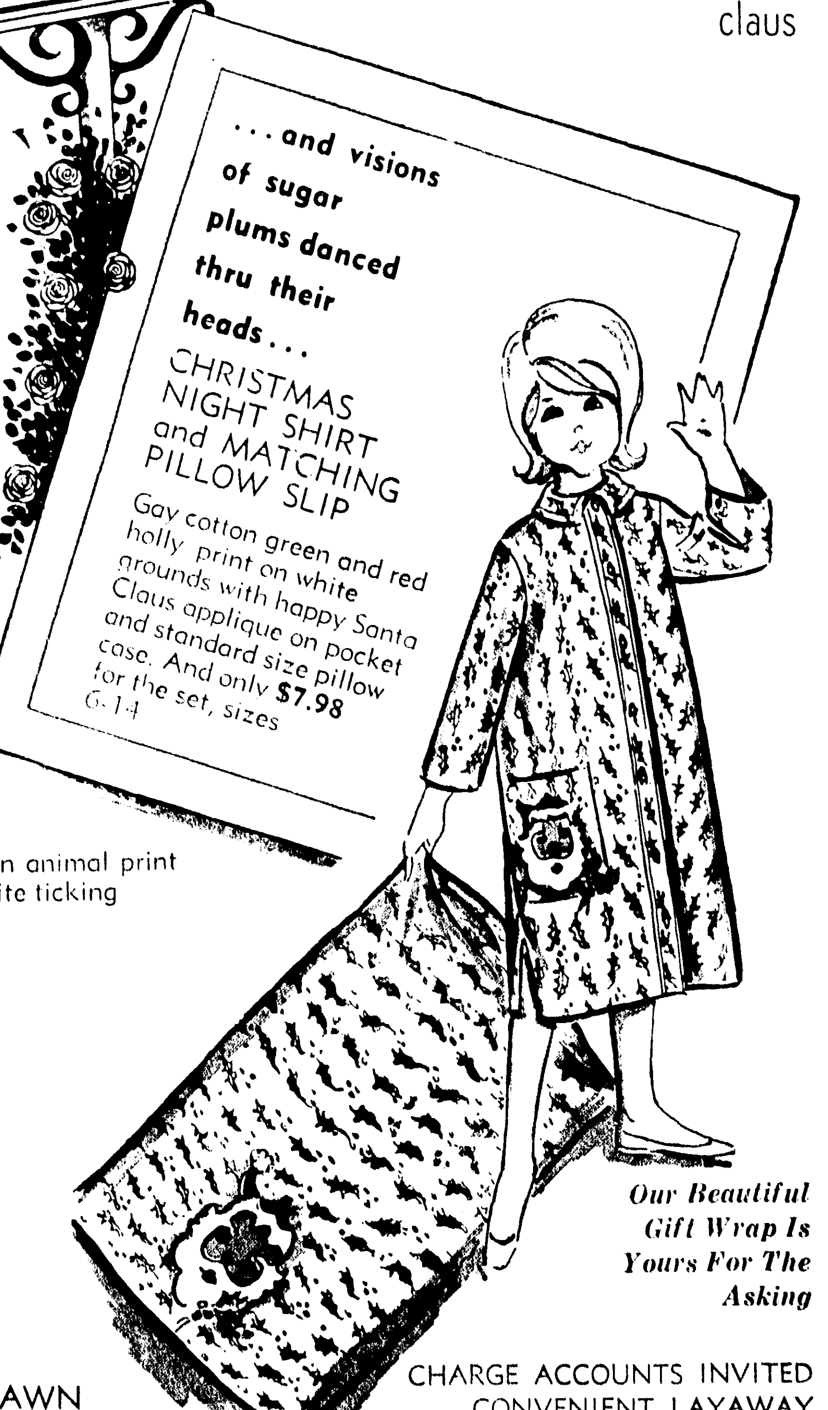

Also available in animal print or black and white ticking

Our Beautiful Gift Wrap Is Yours For The Asking

1805 ROSELAWN
PHONE 325-7521

CHARGE ACCOUNTS INVITED
CONVENIENT LAYAWAY
GIFT CERTIFICATES

Terry Farris . . . . . *The Store* . . . . .
. . . . . *With The Most For Christmas*

SHOP NOW—USE OUR CONVENIENT LAY-AWAY PLAN

Merry Christmas GIFTS Family Style

Blouses

Long sleeve, stripe shirt or roll up sleeves in cotton print. Sizes 8 to 18 in colors of pink, lilac and aqua.

3.99

V-NECK SLIP-ON **Sweaters**

Solid color shell of mohair souffle. 75% mohair, 25% wool. Sizes 34 to 40 in colors of pink, lilac and aqua.

10.99

CARDIGAN **Sweaters**

Just the thing. . .a V-neck mohair souffle in sizes 34 to 40. 75% mohair—25% wool in colors of pink, aqua and lilac.

10.99

Christmas Pastels In COORDINATED **Sports-Wear** Of Loop Mohair Souffle

NOT EXACTLY AS ILLUSTRATED

YOU'RE INVITED TO USE OUR CONVENIENT LAY-A-WAY PLAN

Buy Now While Selections Are Complete

Jackets

Fully lined V neck with a 3 button front. 82% wool and 18% mohair in sizes 8 to 18 and in colors of pink, aqua and lilac.

10.99

Skirts

A fully lined straight skirt in sizes 8 to 18 and in colors of pink, aqua and lilac. 82% wool and 18% mohair.

7.99

SLIP-ON **Shells**

Fully lined with zipper back in sizes 8 to 18 and in colors of pink, aqua and lilac. 82% wool and 18% mohair.

5.99

TERRY FARRIS WILL BE OPEN EVENINGS 'TIL CHRISTMAS

Terry Farris Stores, Incorporated — Highland Shopping Center WEST MONROE — The Friendly Family Store

MR. AND MRS. BILLY RAY PARKS

Parks-Crumpton Vows Read In Rayville Church

Baskets of white gladioli with greenery and lighted candles formed a setting in Eastside Baptist Church, Rayville for the wedding of Miss Mary Ann Cumpton and Billy Ray Parks, on November 28 at 3 p.m.

The bride is the daughter of Mrs. Geneva Cumpton and the late Mr. Cumpton and Mr. Parks is the son of Mrs. Daisy Parks and the late Hiram Parks, all of Rayville.

Rev. Fred Keys performed the double ring vows following nuptial music by Sue Roberts, soloist and Lilwin Rockett, pianist. Candles were lighted by Bobby Cumpton and Huey Green.

Max Hollis gave the bride in marriage. For her wedding she wore a short gown featuring a pleated skirt of white peau de soie with long sleeved lace bodice. Her double veil of tulle was attached to a crown of flowers and seed pearls and her only jewelry was a strand of pearls. She carried a bouquet of cymbidium orchids with white pompons and showers of white and green ribbon.

Miss Beulah Hollis, maid of honor, wore a gown of pink brocade overlaid with chiffon, with a matching headpiece and carried a bouquet of beige-pink pompons with pink satin leaves and streamers.

Dave McCormick attended Mr. Parks as best man. Serving as ushers were Donald Cumpton and Wayne Green.

For the occasion the bride's mother wore a blue wool dress with matching accessories and the bridegroom's mother wore a blue jersey frock with accessories to match. Both had corsages of white feathered carnations.

Following the ceremony a reception was held at the home of Mr. and Mrs. Max R. Hollis. Mrs. Hollis served the wedding cake and Miss Jena Salsbury and Mrs. Julia Finley presided at the punch bowl. Miss Patsy Gammill had charge of the guest book.

For a short wedding trip the bride wore a blue wool suit with black accessories and the orchids from her bouquet. They are now at home at 324 Glenda St., Rayville.

DRAWSTRING EMPIRE

Among fashions popular this season is the drawstring Empire waistline, a softened version of the high waist, tied with a bow in front, decollete and long sleeved.

MISS MARTHA ANN KNOTTS

Engagement Announced For Martha Ann Knotts

Mr. and Mrs. Edward Bowen Knotts of Wisner announce the engagement and approaching marriage of their daughter, Martha Ann to Gary Lester Newchurch, son of Frank Nemours Newchurch of Paincourtville, La.

The wedding will take place in St. Mary's Catholic Church of Winsboro on December 28 at 4 p.m. with Reverend Cockery officiating.

The bride-elect has chosen her sister, Miss Mary Knotts of Hampton, Virginia, as maid of honor. Bridesmaids will be Miss Nancy Knotts of Sicily Island; Miss Betty Ann Businelle of Plaquemine; and Miss Linda Mason of New Orleans.

Mr. Newchurch has chosen Bernard Keithe Vetter of Baton Rouge to serve as best man and groomsmen will be Frank Nemours Newchurch Jr., of Paincourtville; John Bowen Knotts of Wisner and Arthur A. Lemmon III of Donaldsonville.

Miss Knotts was graduated from Sicily Island high school, attended Northeast Louisiana State College in Monroe and is now a student at Louisiana State University.

The prospective bridegroom is a graduate of Asension Catholic high school of Donaldsonville and is also a student at Louisiana State University.

ROSES FOR GUESTS

For a party "special" the Society of American Florists suggests that the hostess plan a decor of roses and give an individual rose to each arriving feminine guest.

Crepes Make Fashion Scene Re-Entry Into

The designers deserve every woman's praise for the exciting fabric textures this season.

Crepes have made a re-entry after some years of absence from the fashion picture. They help interpret the graceful, drapable silhouette. They range from crinkled mossy types to the sheer worsted look.

The wide, wide ribs provide texture interest whether it be the large rounded rib of an ottoman or the wide, flat rib of a corduroy.

GENUINE ENGRAVED Wedding Invitations
Samples mailed upon request. Your hand tooled die delivered with order.
FREE MONOGRAM NOTE PAPER WITH EACH ORDER
$12.45 FOR 100
HUNT STUDIO, 402 N. 6th, W. Monroe

FORTHCOMING marriage of Miss Gayle Richardson, daughter of Mrs. Myrtis Collier Richardson of Winnsboro and the late Charles Leo Richardson, to Larry Eugene Stephens, son of Mr. and Mrs. Wilson Stephens of Delhi, is announced by her mother. Vows will be exchanged Friday, December 20 in the chapel of Winnsboro First Methodist Church. Rev. M. D. Felder will perform the 5 p.m. ceremony in the presence of the families and close friends.

BLUES WITH BROWN

Look for the brown tweeds, the brown wools, always worn with pale blue for blouse or accent, and the turquoise blues worn with brown accessories.

EVENING JUMPERS

The rightness of jumpers, fall's big dress success, is seen in everything from day wools through cocktail crepes to evening brocades.

In the spirit of Christmas give a WORLD BIBLE
King James Version
. . . the most meaningful, most cherished of gifts. Nothing is more appropriate for loved ones of all ages than a handsomely bound, beautifully illustrated World Bible . . . especially at Christmas. Choose from our wide selection of editions for young folks, teachers, students, older people. Prices from $2.75 to $21.50.

Religious Supply Shop
409 N. 3rd, Monroe FA 3-7440
Ready to Supply Your Needs
- Bibles • Books
- Gospel Records
- Church Supplies
- Gifts, Pictures
- Filmstrips
- Teaching Aids

You'll enjoy Christmas Shopping at . . . Shainberg's
Fur collar tipped with color of the suit!
This smart suit is in red, blue or turquoise . . . and so is the big full collar of lamb fur! Beautifully tailored of acetate crepe that's laminated . . . can never get out of shape. Sizes 8 to 16.
19.95

Open Every Night Till 9:00 Till Christmas
EASTGATE Shopping Center

Christmas
THE Fashion
347 DeSiard
Phone FA 5-4931
Gift Headquarters
New Shipment!
Just in Time For Christmas
3-PIECE NYLON TRAVEL SET
PAJAMAS AND ROBE
Both for Only
$5.99
- Buy for yourself . . . for Gifts
- For at home or travel
- Easy Care Nylon Tricot
- Drips Dry in Minutes
- Two-tone Pink or Blue
- Sizes 32 to 40
Mail orders promptly filled
Add 35c postage and 12c tax.
Beautiful Free Gift Wrap

Lasting gifts of fine music enjoyment
Magnavox
revolutionary new space-saving
STEREO HIGH FIDELITY with Solid State Circuitry-NO TUBES!
- Compact, functional cabinets are ideal wherever space is a problem
- So dependable—solid state components are guaranteed 5 years
- Ten times the efficiency of comparable tube sets
- All with the fabulous MICROMATIC PLAYER that lets records last a lifetime—Diamond Stylus guaranteed 10 years
EXCITING NEW CONSOLE on detachable legs. Only 24" H, 36½" W, 17" D. Powerful stereo amplifier, 4 high fidelity speakers. Gliding top panel opens to Micromatic record player—all controls, without disturbing your top-of-set decorative appointments.
Model 1-SC601 in Walnut or Mahogany finishes
only $149.50

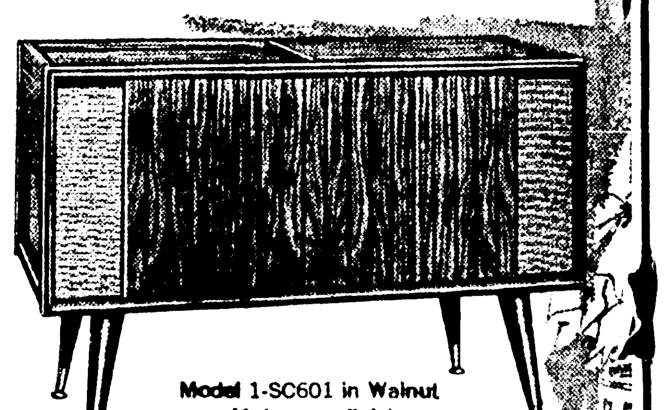

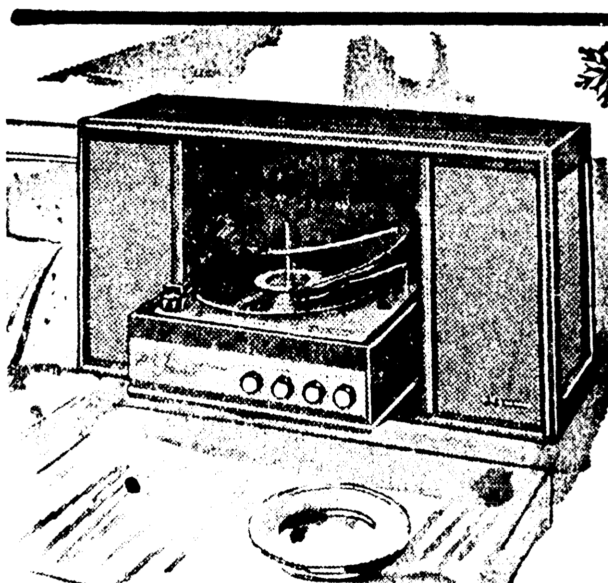

BEAUTIFULLY SLIM—HANGS ON WALL! Only 10" D, 17½" H, 34" W. Perfect on shelves, tables—in bookcases, too. Powerful stereo amplifier. 4 speakers project thrilling sound from both sides and front. Micromatic player tilts up when not in use.
only $149.50
Models 1-SC602 in Walnut finish. Others with FM/AM radio from $198.50

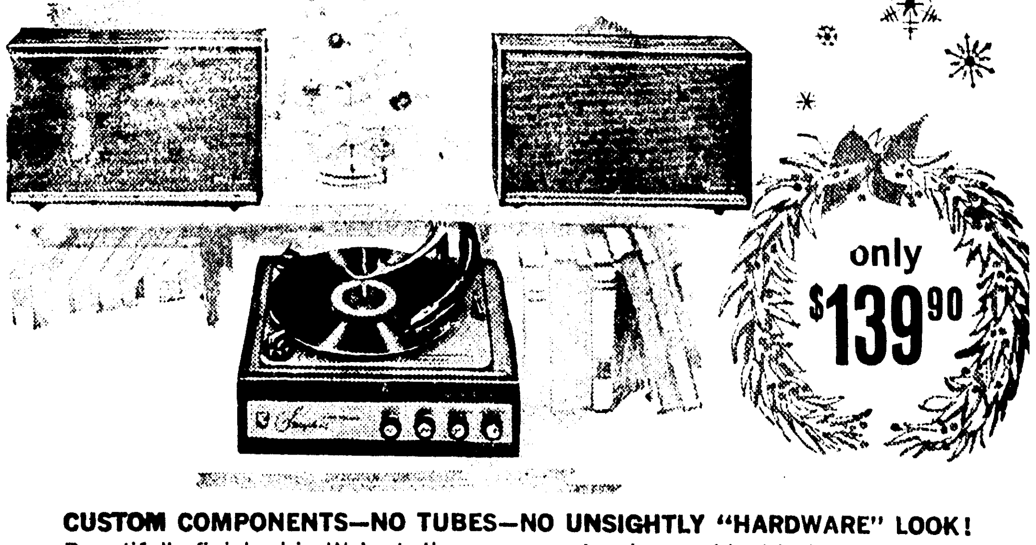

only $139.90
CUSTOM COMPONENTS—NO TUBES—NO UNSIGHTLY "HARDWARE" LOOK! Beautifully finished in Walnut, these compact units are ideal in bookcases, on shelves—even out on tables. Identical cabinets each include 2 high fidelity speakers. Micromatic Player unit contains powerful solid state stereo amplifier and all controls. Here is Custom Stereo Hi-Fi, at modest cost, in a system that adds decorative beauty anywhere. Others with FM/AM radio from $198.50
COME IN TODAY—See and hear these vast improvements in the re-creation of music.
Park FREE At Any Downtown Lot . . . Let Us Stamp Your Ticket!
DEW MUSIC CO.
339 DeSIARD DOWNTOWN MONROE FA 2-8127

Why Grow Old

By JOSEPHINE LOWMAN

It is fascinating to talk with Eddie Senz, that great make-up artist. I always wish I had a tape recorder along with me because I cannot take shorthand and I lose much which I would like to pass on to you.

Eddie never gives me stereotyped advice about make-up. This is not surprising when you remember that he has designed the make-up and been consultant for many Broadway hits and television shows. He is responsible for the make-up and hair styling of many a celebrity and numerous women who are prominent in social and political life rely on him for help.

According to Eddie Senz the trouble is that most women try to look alike. For this reason they often adopt fashions which can make a pretty woman look almost homely. A homely woman may be the very latest in style but not look nearly as pretty as she could.

He said, "Unless a woman has the face and figure of a model extreme faddish fashions may be disastrous for her." Mr. Senz did not mean to suggest that you wear ankle length skirts when knee length is the mode or plaits hanging down your back when the bouffant is the style. He believes that every woman should enjoy and take advantage of the change in pace and the variety which changing fashion brings her, but that she should choose from it what is most flattering.

If a woman wishes to be attractive to men Eddie reminds us that no matter how brilliant or well educated a man is, he always sees a woman as a woman first and as a "Clotheshorse" second. She must be feminine.

Christmas Specials
for the Diaper Set . . .
Terrycloth
CREEPERS

• Size . . . Infant To 1 Year!
• Yellow, Pink, Blue and Aqua
Special $2.29
Reg. 2.98
This Christmas Give Your Young Lady . . .
DRESSES
from our large selection by . . .
Cinderella
Joselle Originals
Suzy Brooks
from $6.99
NANNY'S TOT SHOP
204 Sheridan 325-7895
"Next Door To Roye's Fabric Center"

ENGRAVED
Gift Certificates
FOR YOUR CONVENIENCE
A Gift for You
always
A WELCOME GIFT
. . . anytime!
Park FREE At Any Downtown Lot . . . Let Us Stamp Your Parking Ticket
DEW MUSIC CO.
339 DeSiard "Downtown" FA 2-8127

Cynthia Anne Jeansonne

Cynthia Anne Jeansonne Engaged To Dr. Ketchum

Mr. and Mrs. Newty A. Jeansonne of Ville Platte, announce the engagement of their daughters Miss Cynthia Anne Jeansonne, to Dr. Lynn D. Ketchum, son of Mr. and Mrs. Fred Ketchum of New Orleans. The bride - elect is the granddaughter of Mr. and Mrs. E. J. Jeansonne of Swartz.

The wedding will be celebrated on January 18 with a nuptial mass at Sacred Heart of Jesus Church in Ville Platte.

Miss Jeansonne, whose mother is the former Birdie Anne Mayneaux of Plaucheville, received her education at Sacred Heart school of Ville Platte. She later finished a course in x-ray technology at Charity hospital in New Orleans and is now associated with Ochsner Foundation Hospital.

Dr. Ketchum, whose mothe is the former Dorothy Marie Webre of New Orleans, received his Bachelor of Science degree from Loyola University. He received his Medical degree from Tulane Medical school where he was a member of Nu Sigma Nu, medical fraternit He interned at Charity hospital in New Orleans and is currently in his third year of General Surgery Residency at Ochsner Foundation Hospital and will complete his training in plastic surgery at the University of Kansas Medical Center.

Suedewear Continues To Hold Sway

Suede and suede-like fabrics are king of fashion this year. Fur trimmed suedes with mink or Norwegian fox are most popular. The American production of suedes cannot supply the demand. Manufacturers are importing suede garments from Spain, Switzerland, Belgium, Holland, France and Italy. Some skins are being imported from Spain.

One of the most interesting developments is the screen - printing of suedes. The garments will be in the quality women's wear stores in limited quantity. The process for obtaining multicolored print drycleanable suedes is new. It is done by ha nd.The designs are made eral Surgery Residency at Och- the special dyes are applied by hand to the skins. The method allows the suede to retain its original silk-like hand. The manufacturer claims the printed suedes can be drycleaned without deterioration of quality printing, color, or hand.

Review Club Entertained By Mrs. Davis

Members of the Review Club were entertained Monday, December 2 in the home of the president, Mrs. W. T. Davis, 106 Glenmar.

Following the club collect and business session, Mrs. Claude Smith, public affairs chairman, read an article regarding the responsibilities of a good citizen to be informed of political candidates and to vote.

Mrs. Allen Givens, conservation chairman, gave a summary on articles from the Club Woman magazine, in which women can influence the conservation of wild life, forest and water either directly or indirectly.

The program "More Retrospection" was introduced by Mrs. C. P. Gray Jr., who opened with a quote by Cicero, "Memory is the Receptacle and Sheath of All Knowledge." Mrs. Gray then presented Mrs. Ralph King Jr., who reviewed That Summer in Paris by Morley Callaghan.

Mrs. Claude Smith reviewed A Quentin Reynolds Memoir by Quentin Reynolds, newspaperman, one - time foreign correspondent and roving reporter, equally at home on Broadway or in Hollywood. Mrs. DeWitt Henry tied the Christmas spirit to the program as she displayed Christmas cards to be sent to honorary members and read a poem entitled, "What is Peace."

At conclusion of the afternoon a dessert course was served by Mrs. Davis to Mrs. E. P. Cudd, Mrs. Thomas Dansby, Mrs. Calvin Folds, Mrs. H. A. Gentry Jr., Mrs. DeWitt Henry, Mrs. Allen Givens, Mrs. Prentice Gray Jr., Mrs. Fred Huenefeld Jr., Mrs. Ralph King Jr., Mrs. John Loftin, Mrs. Craig Morgan, Mrs. Claude Smith, Mrs. Sam Smith, Mrs. N. R. Spencer and Mrs. George T. Walker.

remember:
you are cordially invited to
CHRISTMAS OPEN HOUSE
Today, Sunday, December Eighth
TWO TO SIX PM
COFFEE SERVED
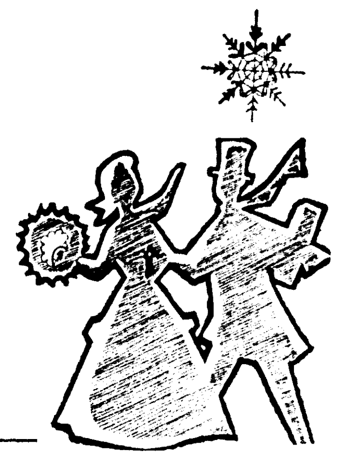
at the FLOWER SHOPPE
1004 North Third

SINGER
GIVE HER THE FINEST
Put the brilliant SLANT-O-MATIC* zigzag in a handsome desk, space-saving cabinet or portable case—whichever suits her needs.
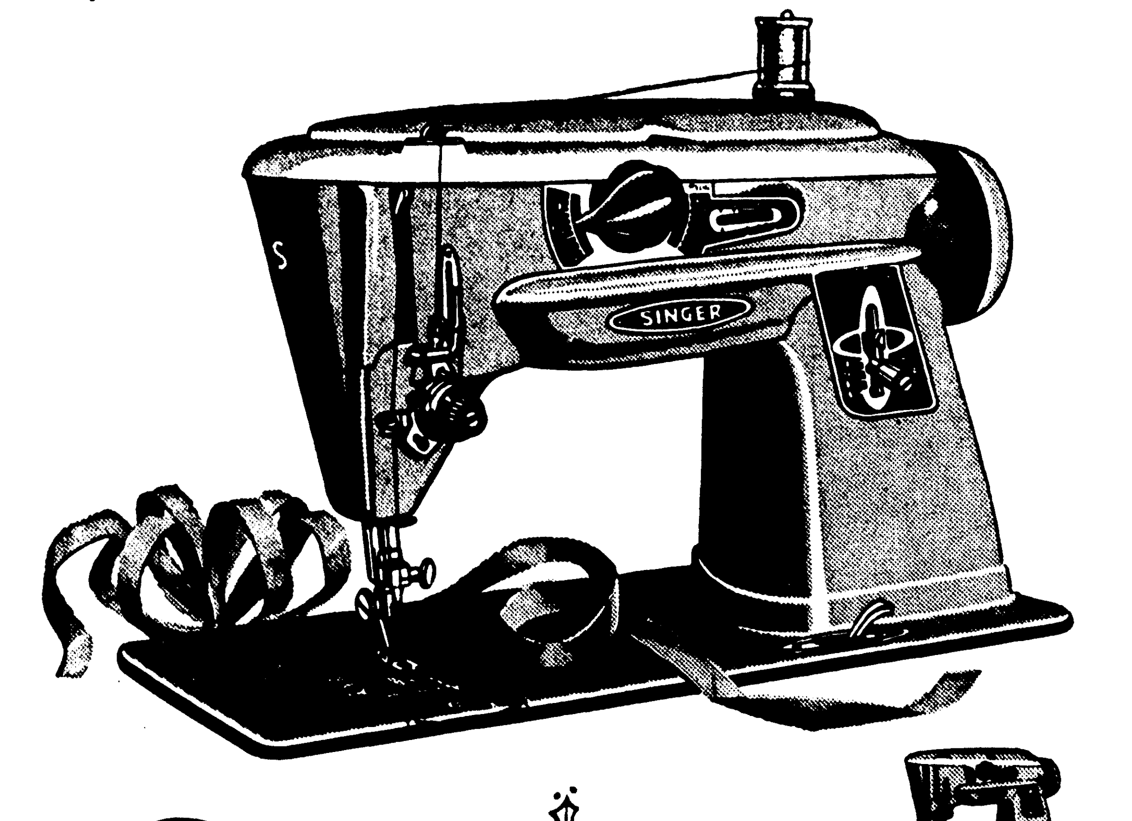
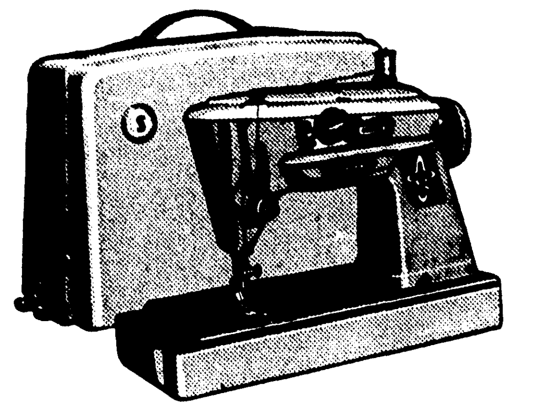
SLANT-O-MATIC Portable
Outsews them all—for straight, decorative and practical zigzag sewing! Complete, only $2.80 a week after a small down payment.
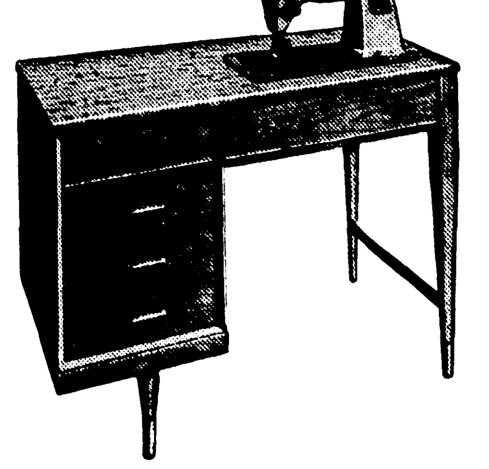
SLANT-O-MATIC Desk model
The Copenhagen Desk is inspired by modern Danish design. Complete, only $3.95 a week after a small down payment.
SLANT-O-MATIC Console model
The Cosmopolitan console gives her generous sewing area and storage. Complete, only $2.95 a week after a small down payment.
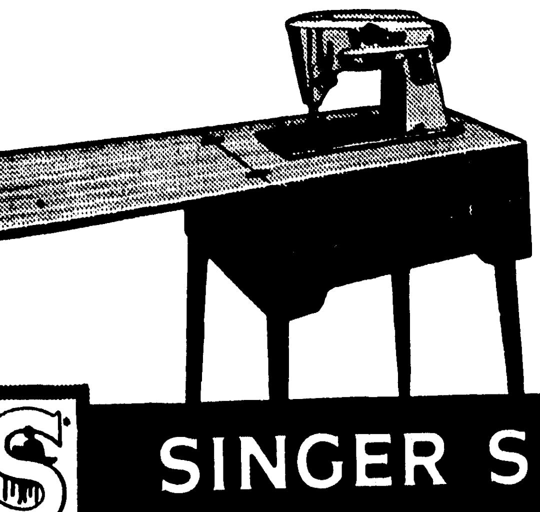
GIFT CERTIFICATE
Singer Christmas Record Album
FREE with any purchase over $10 with this coupon. Or, take this coupon to your SINGER SEWING CENTER and get your 12 in. hi-fi record album for $1.00. Offer expires Dec. 31, 1963.
Buy now—little or no down payment—first monthly payment in January
Prices include sturdy, attractive carrying case (excluding SPARTAN* model)
Other Machines from $59.50
Traditional and Contemporary Cabinets from $47.50
SINGER SEWING CENTERS
*A Trademark of THE SINGER COMPANY
Listed in phone book under SINGER COMPANY
Monroe – 115 No. 2nd
Bastrop – 117 So. Franklin

South America
. . . see it yourself*
Discover romance, music, exciting cities, gay people . . . tropic beaches, white-capped mountains. South America is a fabulous land—filled with pleasures and delight. See it yourself—it will surpass your fondest expectations.
Choose a Brownell South America holiday — Hospitality Travel® or Independent, air or sea. Ask us for folders and details.
*14 to 20 days, monthly departures, from $719.
Mrs. Jack (Marillyn) Taylor
STUCKEY'S Travel Service
Penn Hotel Lobby
Monroe, Louisiana
FA 5-4659

GIFTS For Her... Allen's
When you Shop Allen's You Get The Choicest Gifts For Your Loved Ones.
PARTY DRESSES
Dressy and casual styles, in sleek, sheer sheaths and very full skirts. See the wonderful array of beauties. Sizes 3 to 15, 8 to 20, tall girl sizes and half sizes.
10.95 to 59.50
PICTURE PRETTY
FORMALS
An exquisite selection of formals in beautiful flowing skirts. In nylon, chiffon, taffeta, and many other materials. In all the wanted pastel colors and reds and blacks. Sizes 3 to 15, 8 to 20, half sizes and tall girls' sizes.
19.98 to 98.50

THE KNIT TAKES A STRIPE for clear white contrast. This three-piece suit makes the most of fashion by doubling its stripe and running it all around the border of its Chanel jacket. Then, to enlarge on the theme, trims the jacket flaps and the neck of its sleeveless shell with more of the same. Powerful styling, all knit in soft, light 100% Orlon.® By Foxwood. Sand Beige, Skipper, Coral, Lilac, Banana. Sizes 8 to 16.
19.98
PAJAMA SETS
All the color choices. In three-piece and two-piece. Sizes 32 to 40. Tailored and dressy. Also 4-piece sets.
2.98 to 19.95
GOWNS
Popular styles in full length, shorties and waltz length. All the pastel colors and high shades. Sizes 32 to 40.
3.98 to 17.98
HATS
Special Groups Reg. To 5.95
$2–$3
ALLEN'S BEAUTIFUL GIFT WRAP IS FREE

ALWAYS FREE STORESIDE PARKING
If In Doubt . . . Be Certain With An Allen's Gift Certificate
CAN CAN SLIPS
The modern can-can for the modern Miss. Small, medium and large, all colors.
2.98 to 6.98
Lovely to Wear
GLOVES
From Dawnelle, Kayser, others
$2 to 3.50
All New Selections
HANDBAGS
All handsomely designed for the accessories of today.
1.98 to 10.98
OPEN AN
Allen's
EXTENDED CHARGE
PEIGNOR SETS
Full flowing chiffon gowns that are lined all the way. In pastel colors, white, black, red. Sizes 32 to 40.
10.98 to $35
PATIO COATS
Satins, velvets, penwale corduroy, others.
5.98 to 19.98
PANTIES
Dressy and tailored . . . all colors. Sizes 4 to 10. Regular 1.95, now selling to you for her next gift for only 1.00.
1.00
SWEATERS
100% high bulk orlon, banlon and bulky knits in all pastel colors, red and black. Sizes 32 to 40 to size 52.
5.98 to 19.95
HOSIERY
This makes an ideal extra gift - and they're priced so modest.
1.00 PR.
Box of 3 2.85

MRS. CHARLES ERNEST PITTMAN JR.

Yule Season Reflected In Pittman-Miller Vows

Grayson Baptist Church was scene of the candlelight ceremony Saturday, November 30 which united in marriage Miss Rosa Gail Miller of Grayson and Charles Ernest Pittman Jr. of Clarks. She is the daughter of Mrs. Reba Miller of Grayson and parents of the bridegroom are Mr. and Mrs. Charles Ernest Pittman of Clarks.

Tall baskets of red roses and white stock, entwined with ivy and branched candelabra formed a background for the double ring vows at 4 p.m. read by Rev. Don Roberts. A program of nuptial music was presented by Mrs. Coscille Roberts, organist. Miss Mamye Wilkes, at the piano accompanied Mrs. Doris Pollard, who sang.

The bride was given in marriage by her brother, Harry Dale Miller of Baton Rouge. Her gown of ivory delustered satin was styled with bateau neckline etched with lace appliques encrusted with seed pearls. Long sleeves tapered to points over the hands. The lace applique motif encircled the waistline and bordered the hem of the straight front skirt, caught up with back fullness to form a bustle effect, terminating in a chapel train. Her elbow length veil of imported illusion was held in place by a pearled headpiece and she carried a crescent bouquet of bride's roses atop a white Bible.

Mrs. Harry Dale Miller who served as matron of honor, wore a sleeveless sheath of cranberry red velvet with long white gloves and white fur headpiece. She carried a nosegay of white blossoms.

Ring bearer was Vicky Miller, niece of the bride, who wore an emerald green velvet dress with a white fur bandeau.

Darrel Meyers, brother-in-law of the bridegroom, served as best man and ushers were Winsted Pittman, brother of the groom and Charles Bates.

For the occasion the bride's mother wore a royal blue wool crepe sheath with veiled hat of brown velvet and mink tails. Her accessories were of brown lizard and she wore a corsage of pink carnations. Mrs. Pittman, mother of the groom, was wearing a grey suit with black and gray hat, black accessories and a pink carnation corsage.

Following the ceremony a reception was held in the home of Mr. and Mrs. Charles Pollard. The reception table, covered with a red cloth, overlaid with white lace was centered with an arrangement of white chrysanthemums and red chenille flanked by red candles in silver holders.

Mrs. Ann Kennedy presided at the bride's book. The cake was served by Mrs. Amanda Meredith and Miss June Childress presided at the cyrstal bowl of red punch.

When the couple left on a wedding trip the bride was wearing a gold wool suit with gold hat and truffle lizard accessories. Upon their return the couple will reside in Bossier City. Both are graduates of Grayson high school and Mrs. Pittman attended Northeast Louisiana State College in Monroe.

MISS JACQUELINE FRANCES ROBERTS

Miss Jacqueline Roberts To Wed Bobby L. Kelly

Engagement and approaching marriage of Miss Jacqueline Frances Roberts to Bobby Lavelle Kelly, son of Mr. and Mrs. T. L. Kelly of Collinston is announced by her parents, Mr. and Mrs. William Huey Kilpartrick of Collinston.

The December 20 wedding date was revealed at an announcement tea held recently at the International House in Bastrop. Vows will be exchanged by the couple at 7:30 p.m. in the First Baptist Church of Collinston with Dr. H. L. Driskell officiating.

Miss Nita Bawcum of Delhi has been chosen by Miss Roberts to serve as maid of honor. Bridesmaids will include Miss Janie Miller of Bastrop; Miss Wanona Harper of Collinston and Miss Joyce Deal of Verlanck, New York, cousin of the bride-elect.

Serving the future bridegroom as best man will be his uncle, J. R. Kelly. Groomsmen will be Bill Kilpatrick, brother of the bride-elect; Jack Langston Jr. and Russell Langston, cousins of the bride-elect.

Music for the ceremony will be provided by Rector Hopgood, soloist, who will be accompanied by Miss Hermoine Driskell. Rhonda Dawkins of Bastrop, will be flower girl and Bill Simpson of Collinston, the ring bearer.

Both Miss Roberts and Mr. Kelly are graduates of Collinston high school. The bride-elect is now a junior at Northeast Louisiana State College in Monroe.

PARTY PAJAMAS

An exciting revival is the idea of crepe pajamas for parties, very Thirtyish, with sleeveless mohair coat over the white crepe as one outstanding costume.

TWO FOR SAFETY

One way to increase the safety of your bathroom — the most accident - prone room in your house — is to install two ceramic grab bars in your bath and shower enclosure. Set one low, just about the tub line, and the second at a convenient height for the average adult. Two grab bars set firmly in the ceramic tile wall will give an extra measure of safety in slippery tub areas. The lower bar should be in easy reach of youngsters.

Welcome Wreath Easy To Make

In the friendly spirit of Christmas, design a holiday welcome wreath out of freshly cut evergreens, either from your own yard or from the corner florist. All the equipment you'll need is a wire coat hanger or two some red ribbons or decorations pliers, fine picture wire, and a pair of household gloves, to protect your hands and fingernails.

NOW READY TO SERVE YOU
Juliana
TOUR AND TRAVEL CENTER
MRS. B. L. MATRAVERS, OWNER
Airline Tickets Everywhere—
We Make All Reservations.
"Never A Service Charge"
2008 Roselawn Ph. 325-6665
Monroe, La.

TICK-TOCK JEWELERS IS
GOING OUT of BUSINESS
...everything must be sold!!
14-K Gold Ladies WEDDING RINGS $4.00
Men & Ladies' DIAMONDS & Costume Jewelry ½ PRICE

Men & Ladies' WATCH BANDS ½ PRICE
14-K Gold Men's WEDDING RINGS $5.50
BUY NOW FOR CHRISTMAS—CLOSING FOREVER!
FANTASTIC BARGAINS!
PLEASE CALL FOR ALL REPAIRS & LAYAWAYS
TICK-TOCK JEWELERS
322 DeSiard Monroe, La.
Across Street From Paramount
FIXTURES WATCH MATERIALS & TOOLS FOR SALE

The Perfect Christmas Gift
BEAUTIFUL FAMILY BIBLES
• MASONIC
• CATHOLIC • PROTESTANT
In blue, black, or white. Also Sports Encyclopedia containing six volumes, covers all sports. Over 1500 illustrations. Learn how to do it by just looking. Makes a very good gift for boy or entire family.
Also Cook Books, 2 big volumes.
Robert Payne
Call FA 2-0771
Week days after 5 PM

Christmas Special

One Beautiful
11x14 Portrait
Reg. $9.98 ONLY 98¢
This Special Good thru Sat. Dec. 21st
No Appointment Necessary
OPEN WEDNESDAY EVENINGS
UNTIL 8 O'CLOCK 'TIL CHRISTMAS
Limit one special offer to a person or family each six months unless an additional order is placed. Minors must be accompanied by a parent.
GROSS STUDIO
Conveniently Located Away from the Congested Downtown Area . . . With Ample Parking Space
809 N. 4th (Behind Louisville Pharmacy Monroe

Presenting the Ultimate in Stereo... All New 1964
ZENITH®
extended HIGH FIDELITY STEREO
with FM/AM • Stereo FM Radio
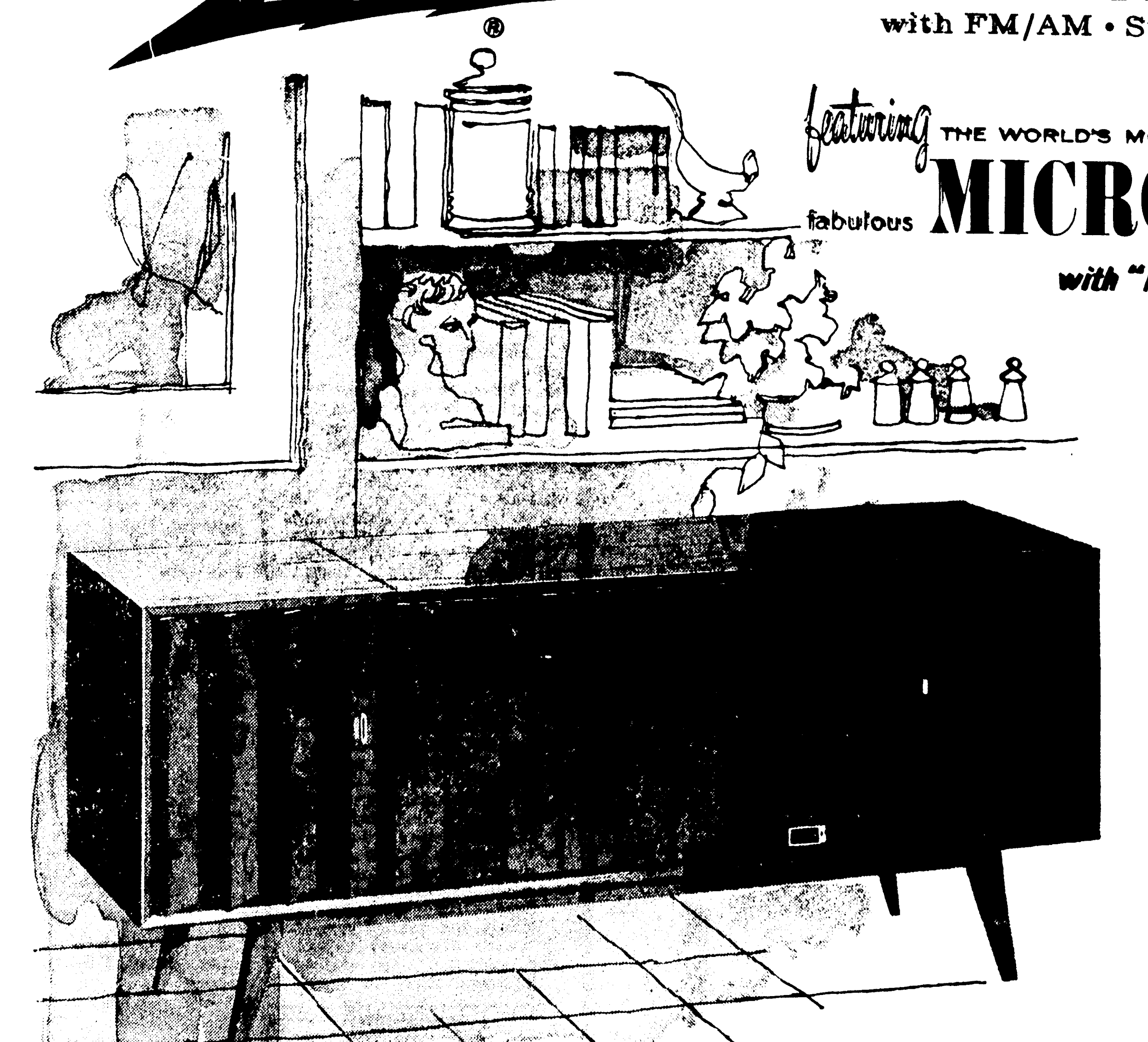
featuring THE WORLD'S MOST IMITATED TONE ARM
fabulous MICRO-TOUCH 2G
with "Free-Floating" Cartridge

DROP IT! SLIDE IT! TILT IT!
IT'S IMPOSSIBLE TO ACCIDENTALLY RUIN A FINE STEREO RECORD

"Stereo Professional" Record Changer. Heavy weight 11¾" turntable. Precision-belt drive and heavy duty motor for smooth constant speed.
ZENITH FEATURE
240 WATTS of Peak Music Power
NEW

Completely transistorized Zenith Solid-State 240W Amplifier for finest sound reproduction in a home console. 240 watts peak music power output. (120 watts EIA)
ALL NEW! ALL ZENITH!
PUSHBUTTON Studio Control Panel
NEW
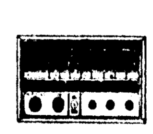
Ultra-Modern styling. Gives you instant, fingertip control...greater operating convenience. Continuously variable controls for full stereo tonal adjustment.
FINEST SOUND REPRODUCTION IN HOME CONSOLE STEREO

8 Speaker Zenith Quality Sound System.
Two exponential horns
Four 3½" cone type tweeters
Two 12" woofers
From the decorator group
The SIBELIUS • Model ML2670
Long, Low Modern styling from the "Decorator Group." Handsome louvered doors. In genuine oil finished Walnut veneers and solids. AC only.
Zenith Console Prices Start at $149.95
EASY TERMS AVAILABLE
Haddad Hardware
North 5th at Pine
Phone FA 3-9689
Appliances—Hardware Sporting Goods
STORE HOURS 8 A.M. TILL 7 P.M.
Free Storeside Parking
OPEN EVERY NIGHT TILL CHRISTMAS!
SEE OUR COMPLETE SELECTION OF ZENITH HIGH FIDELITY STEREO IN FINE FURNITURE CABINETRY

The DEBUSSY Model ML2685 French Provincial Styling
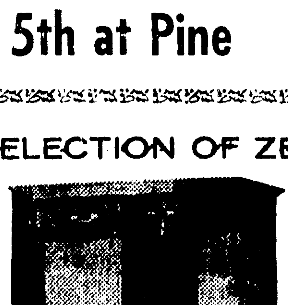
The TRAVIATA Model ML2636 American Provincial Styling
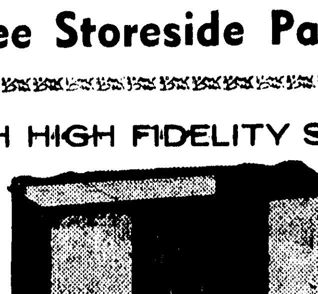
The SCHUBERT Model ML2610 Early American Styling

The BEETHOVEN Model ML2607 Italian Provincial Styling
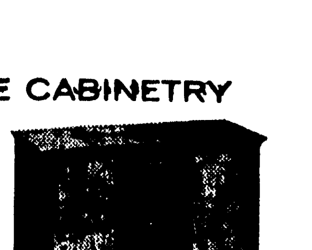
The MENDELSSOHN Model ML2601 Transitional Styling

Look For In Fashion

. . .the finer look of jewelry, inspired by antique working, with feathery piercings, pieces blending but not matching.

. . .a new trend to gloves the same color as the costume, so that arm and hand are one, the handbag blending in darker tone.

. . .the dominance of the turtleneck as the one fashion neckline of the season, ditto the shirt cuff for sleeves.

. . . a return of chiffon from its orgy of prints to pure color, sometimes shade on shade, used in classically draped gowns.

. . . the preferred coat shape of the year, seaming in a high but gently defined waist, flaring easily at the hem, the back loose.

. . . the slim look for evening, so strong that a big-skirted dress looks oddly old-fashioned, worn with a small and soft fur.

. . . the combination of black and white in the slim evening gowns, the bodice usually black velvet or jet above a highwaisted skirt.

. . . the return of hair and hat jewels, the hair ones set in front of a high postiche, the hate ones pinned at the side.

SAFETY TIP

It's a safety precaution to wash your hands with soap and water after filling a cigarette lighter. This removes the volatile, flammable fluid which could ignite when exposed to the lighter's flame.

You've Never Seen Such
TOY PRICES
"YORK IS CLEARING"
WE BOUGHT THE OVERSTOCK OF NOT, ONE BUT, THREE WHOLESALERS
At Really Ridiculous Prices — and here comes the Biggest Savings of your life on first quality toys.
BUY TOYS NOW AT PENNIES ON THE DOLLAR!
● Here Are Some Samples ●
FROGMAN Remco Reg. $13.00 NOW $5.99
● Swim ● Dives ● Surfaces
MONORAIL REG. $20.00 NOW $3.88
Exactly Like It Is At The World's Fair
TALKING Charming Chatty REG $20.00 NOW $12.88
BB GUNS REG. $5.00 NOW $1.99
STROLL-A-BUGGY REG $14.95 NOW $6.88
Chatty Baby 9-Way Complete Set
ETCH-A-SKETCH REG. $4.00 NOW $1.99
Fascination Game REG. $4.00 NOW $1.99
NATIONALLY ADVERTISED
DOLLS VALUE $10.00 NOW $3.99
Tiny Chatty Baby REG $12.00 NOW $7.88
York Children's Shop
326 DeSiard FA 2-3005

Events Of Notes

SUNDAY, DECEMBER 8

Little Theatre presentation of "The Glass Menagerie," at Strauss Playhouse, 8:15 p.m. Hostesses: Mrs. Norman Smith, Mrs. O. A. Easterling Jr., Mrs. Phillip Rosamond and Mrs. E. A. Porter Jr.

Monroe Unit Duplicate Game at Virginia Hotel, 2 p.m.

MONDAY, DECEMBER 9

Chapter V, P.E.O. Sisterhood — Christmas dinner party at home of Mr. and Mrs. B. F. Pate, 2012 Frances Place, 7:30 p.m.

Monroe Garden Club - Display of Christmas decorations for the home at a tea at Bayou DeSiard Country Club, 2 until 4 p.m.

Miro Book Club - Mrs. R. L. Wood, 1403 Park Avenue, 2 p.m.

Women in Construction - Mrs. Ethel Lancaster, 812 S. 6th, 7:30 p.m.

Dixieland Daylily Society — annual Christmas party at Olinkraft Cafeteria, 7 p.m.

Childrens Christmas party hosted by Northeast Louisiana State College Women's Club in College Union Auditorium at 4 p.m. for children of faculty and staff members.

Twin City Hemerocallis Club - Christmas party and installation of officers at Frances Hotel, Room 212, 7:30 p.m. Mr. and Mrs. D. E. Bivens Jr. and R. C. Pittard, hosts.

Dixie Chapter No. 179, Order of Eastern Star - Masonic Temple, N. 4th, 8 p.m. Election of officers.

First Presbyterian Church circles:

8 - Mrs. Harrel Lary, 1728 Spencer, 7:30 p.m.

9 - Mrs. Walter A. Hinckley, 321 Howard, 8 p.m.

Ouachita Association for Retarded Children - First National Bank Building, West Monroe. Harold L. Braddock, speaker on "Insurance Trust Funds and Wills for Retarded Persons." 7:15 p.m. Public invited.

TUESDAY, DECEMBER 10

Evergreen Garden Club - Southern Bell Workshop, 7:30 p.m. Mrs. Fred Herchenhahn and Mrs. Charles Germany, hostesses.

Highland Park Garden Club - Christmas party at home of Mrs. H. F. Dossett, 506 Eason Place, 7:30 p.m.

Mother of Twins - Louis Locke Room of Ouachita Parish Library, 18th and Stubbs, 7:30 p.m.

First Christian Church Groups:

1 - Covered dish luncheon in Fellowship Hall of church, 10:30 a.m.

2 - Mrs. E. N. Thompson, 1609 West Avenue, 2:30 p.m.

3 - Mrs. George Morgan, 200 Roselawn, 2:30 p.m.

St. John's Christian Church groups:

1 - Mrs. Clay Wilson, 2020 Pargoud Blvd., 9:45 a.m.

3 - Mrs. Wayne Woods, 1004 Speed Ave., 9:45 a.m.

Home Gardeners Club - Christmas banquet in Cameo Room of Virginia Hotel, 7:30 p.m.

Westminister Presbyterian Church Circles:

2 - Mrs. F. V. Allison, 1401 Emerson, 9:30 a.m.

5 - At the church, 9:30 a.m.

4 - Mrs. Clifford Benson, Milhaven Road, 7:30 p.m.

Circles of Women of Covenant Presbyterian church:

1 - Mrs. Jerry Novak, 601 Orleans, 9:30 a.m.

2 - Mrs. Richard T. Bright, 1707 N. 2nd, 9:30 a.m.

3 - Mrs. Jack Taylor, 2311 Marie Place, 9:30 a.m.

4 - Mrs. DeWitt Milam, 1704 Island Drive, 2:30 p.m.

5 - Mrs. Arnold J. Jones, 803 S. 5th, 7:30 p.m.

6 - Miss Elizabeth Stenberg, 2510 Hawthorne, 7:30 p.m.

7 - Mrs. Culbert Lee, 701 McGuire, 7 p.m.

First Presbyterian Church Circles:

1 - Mrs. Lester Carr, 906 Hilton, 9:30 a.m.

2 - Mrs. A. T. Klemme, 1914 Spencer, 9:30 a.m.

3 - Mrs. Winnie E. Cole, 1700 Spencer, 9:30 a.m.

4 - Mrs. Earl Tarver, Rt. 4, 9:30 a.m.

5 - Mrs. Sam Wilder, 2322 Whitney Drive, 2:30 p.m. Christmas party.

6 - Mrs. R. J. Skillman, 304 K St., 2:30 p.m.

7 - Mrs. A. W. Hueckel Sr., 2725 Bayou Lane, 2:30 p.m.

10 - Mrs. C. B. Sprague, 3406 Loop Road, 7:30 p.m.

11 - Mrs. N. I. Borgkvist, 2320 Bienville, 7:30 p.m.

WEDNESDAY, DECEMBER 11

Twentieth Century Book Club-Luncheon at Bayou DeSiard Country Club, 12:30 p.m. with Mrs. Ray Junod, hostess.

The Study Club - Frances Hotel, 3:30 p.m.

De Nova Club - Private dining room at Bayou DeSiard Country Club, 3:45 p.m. Mrs. A. D. Tisdale, hostess.

Y-Ves - Covered dish luncheon and gift exchange at YWCA, 1515 Jackson, 11 a.m. Speakers: Mrs. Robert Oliver and Mrs. H. D. Touchstone on "The Art of Christmas Decorations."

Current Literature Book Club-Annual Christmas luncheon at home of Mrs. Buddy Tolson, on Lakeshore, 12 o'clock.

Logtown Home Demonstration club - Christmas party at home of Mrs. George Knight, 2 p.m. Mrs. Lavelle Ivy, co-hostess.

W. R. Mitchell P.T.A. West Monroe - School Auditorium, 2:30 p.m. Christmas operetta to be presented by third and fourth grades.

THURSDAY, DECEMBER 12

Magnolia Study Club - Mrs. Tristem Tyler, 3701 College Blvd., 2 p.m. Mrs. P. O. Bedgood and Mrs. J. E. Nelson, co-hostesses.

Westminster Presbyterian Church Circles:

1 - Mrs. James Snedeker, 203 Belmont, 7:30 p.m.

3 - Mrs. Joseph B. Milwee, 409 Lincoln Blvd., 7:30 p.m.

First Christian Church Groups:

4 - Mrs. S. W. Raby, 502 Pine, 6:30 p.m. Covered dish dinner.

5 - Miss Jean Bonham, 405 Hilton, 7:30 p.m.

L. B. Faulk Unit No. 13 of American Legion Auxiliary-Legion Home, 3 p.m. Installation of officers.

Group 2 of St. John's Christian Church Mrs. J. C. Massey, 810 Downey Lane, 7:30 p.m.

FRIDAY, DECEMBER 13

Cultura Book Club - Christmas party at Holiday Inn, 7:30 p.m.

Annie D. Bennett Chapter No. 181, Order of Eastern Star - West Monroe Masonic Temple, 8 p.m. Election of officers.

Cosmopolitan Dance Club - Christmas dance at Paragon Club, 9 p.m.

SATURDAY, DECEMBER 14

Annual Christmas program of Moment Musicale Coterie, the Channsonnette and A-Sharp Coterie will be presented in Biedenharn Hall, 10 a.m.

Chief Tusquahoma Chapter, Daughters of the American Revolution, Mrs. H. Clifton Mize, 118 Copely, West Monroe, 2 p.m. Program, "Christmas Customs Colonial Times," by Mrs. Carter Cozine, chairman of Junior American Citizen Clubs.

Fort Miro Chapter, Daughters of the American Revolution - Julia Wossman Recreation Center - 3 p.m. Music of America by Mrs. Gilbert Marx and group. Members to bring clothing for Kate Duncan Smith and Tamassee schools. Mrs. S. O. Williams, hostess chairman.

NLSC Women's Club - Annual Christmas banquet in Gunby Dining Hall, 7:30 p.m.

Beta Pi Chapter of Beta Sigma Phi - Annual Christmas dinner party at VFW Home, 7 p.m.

Phi Mu Mothers Club - Open House honoring mothers of new pledges at home of Mrs. George Walker, 221 Chauvin.

Couple Marries In Holly Ridge

The wedding of Miss Helen Calhoun and Bobby Sanders was solemnized on Thanksgiving Day, November 28 in the home of the bride's parents, Mr. and Mrs. Percy Calhoun, at North Holly Ridge.

Rev. Earnest Dooley performed the ceremony for which the bride wore a white brocade dress with fur collar, black accessories and carried a bouquet of white chrysanthemums.

Attendants for the couple were Linda Copes and Mr. Irby, stepfather of the bridegroom.

A reception was held after the ceremony for family members and close friends. Holly Ruth Calhoun and Janice Copes presided at the reception table.

MRS. JAMES A. GARVAN, prior to her marriage Saturday, December 7 in the Church of Christ, Jackson Street, Monroe, was Miss Rena Delery, daughter of Mr. and Mrs. Ben Delery. The bridegroom is the son of Mrs. Vieve Garvan of West Monroe and A. J. Garvan, Monroe. Jurd Brantley, minister, performed the double ring ceremony at 2 p.m. After a wedding trip to Vicksburg, Miss., the couple will be at home at 117 Stone Avenue, Monroe.

Automatic Housework Predicted For 1982 Wife

By AP Newsfeatures

Today a woman's work may never be done, but if she can just hold out until tomorrow, or 1982 to be exact, she won't have any housework to do.

By then she will throw away the plastic dishes spawned by her individual home molding set. An ultrasonic closet will automatically dryclean her garments hanging inside.

Other articles of clothing that might ordinarily fill her laundry hamper will be made of a cheap paper composition and therefore can be discarded into the incinerator, along with the dirty dishes.

These are a few of the joys of future homemaking prophesied by professional home economists during a "Modernize Your Homemaking Ideas" program sponsored in Washington, D.C., by the American Home Economics Association and the National Association of Home Builders.

Others include duct work that will permanently deodorize the entire home and windows that close at the first drop of rain.

The Perfect Gift For The YOUNG MEN ON YOUR LIST!
Junior and Prep
SUITS

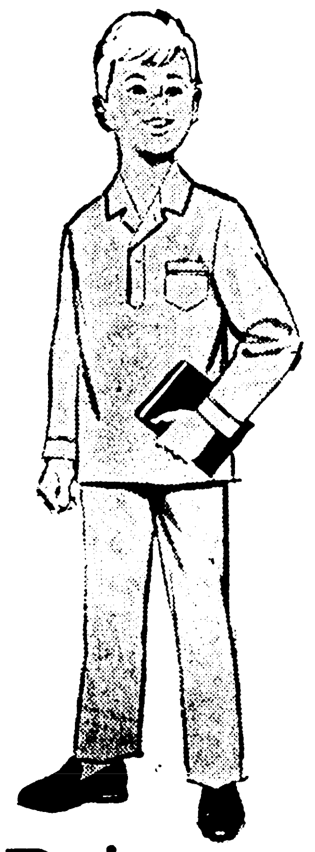
Pajamas
Tom SAWYER
APPAREL for real boys
Elderado
FOR YOUNG MEN
SUITS PRICED FROM 18.95
Our selection is most complete. For real eye-appeal and quality.
Sleep in comfort and style. Solid color broadcloth with contrast piping. Wash 'n Wear . . . with exclusive No-Belt waistband, too.
Sizes 6 to 20 $2.98 Up
Tom SAWYER
APPAREL FOR REAL BOYS
Haddad's
"Better Clothes For Less Money"
North 5th At Pine FA 3-3321

FOR THE TEENS...

SUITS SIZES 13-20 $29.95 & UP
SPORT COATS SIZES 13-20 $22.95 & UP
SLACKS AGE 14 AND UP $5.99 & UP
DRESS & SPORT SHIRTS By CAMPUS FROM $3.00
SWEATERS AGE 14 & UP FROM $8.95
BELTS SIZES 24-30 FROM $1.50
Krauss and Cahn's
Oxford Shop
906 North 18th

Bring This Ad ● Bring This Ad ● Bring This Ad
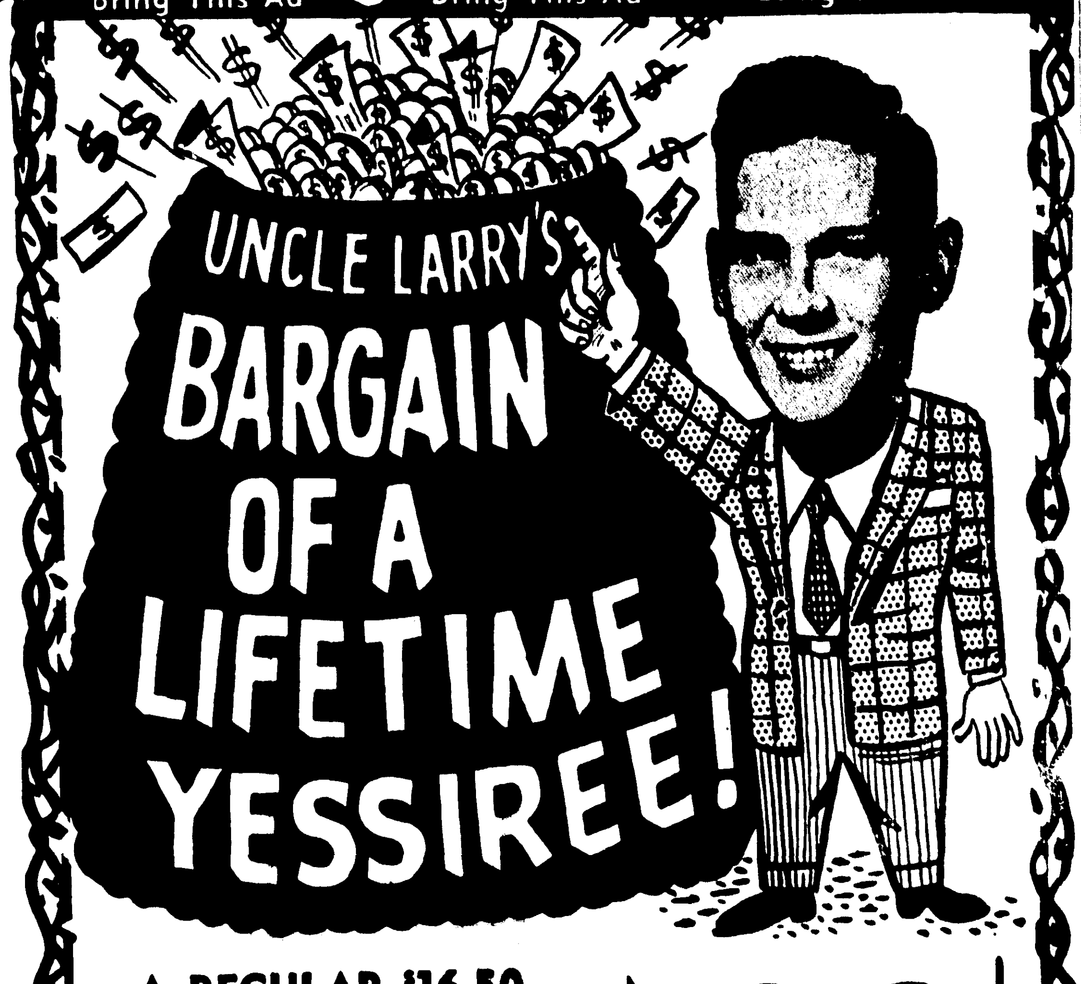

A REGULAR $16.50
11x14 SILVERTONE PORTRAIT 98¢
YOUR SATISFACTION GUARANTEED
Bring This Ad!
This ad good thru Wednesday Dec. 18
Only one special of any kind per person or family each six months unless additional photos ordered! Children must be accompanied by parent!
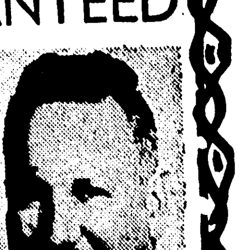
FOUNDER 1906-1956
401 Bldg. Bernhardt
Larry Robinson
'YOUR PHOTOGRAPHER'
401 Bernhardt Bldg.
Bring This Ad ● Bring This Ad

this CHRISTMAS GIVE HER . . . A
FRIGIDAIRE
MOBILE
DISHWASHER
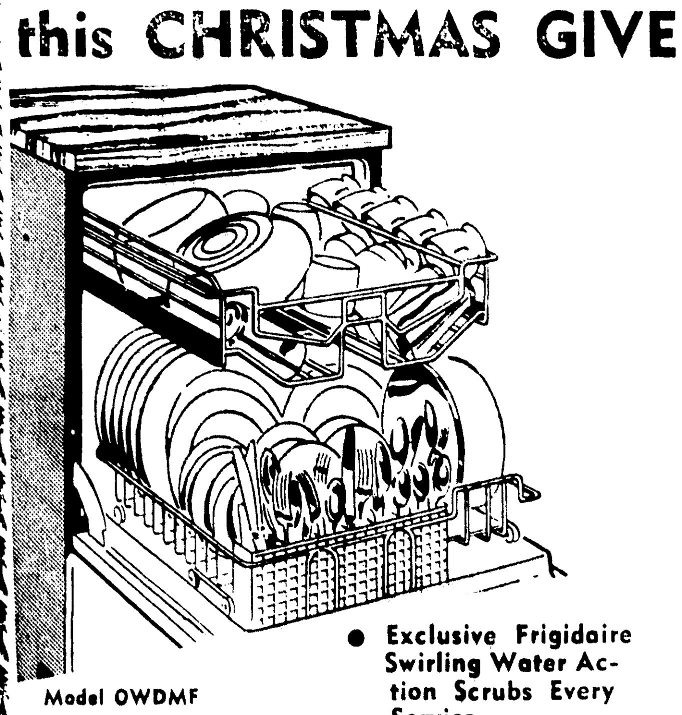
Model OWDMF
● Exclusive Frigidaire Swirling Water Action Scrubs Every Service
● Full-size Capacity Washes 14-place Dinner Settings (132 Pieces) Plus 15 Additional Pieces
● Easy Wonderful Front Loading With Roll-to-You Racks
ONLY $228

Daniel
APPLIANCE and MAPLE SHOP
EASY TERMS
209 LOUISVILLE AVE., DIAL FA 5-4455 or FA 2-4649

"I DIDN'T HAVE TO WORK HARD THIS CHRISTMAS...

Trend House

HAS EVERYTHING UNDER ONE ROOF"

PARKING IS So-o-o-o Easy! SHOPPING So-o-o-o Delightful!

SEEKS COLD WAR PAUSE

Soviet Premier To Plunge Into Debate Of Life

By WILLIAM L. RYAN
AP Special Correspondent

Premier Khrushchev plunges this week into one of the most important debates in his 10-year leadership of world communism.

He has pushed a panic button, and the Soviet leader will need all his resourcefulness as a politician to carry out an ambitious program requiring at least a pause in the Soviet-American cold war.

If Khrushchev has his way, the cold war pause can be fairly long. If his program bogs down again, new crises can be expected.

NEWS ANALYSIS

As its secretary, Khrushchev carries to the Communist Central Committee, hub of party power, his blueprint for dealing with economic woes which frustrate Red hopes for expansion. The committee, which Khrushchev over the years has invested with great authority, convenes Monday in Moscow to struggle with problems of the economy and disastrous agricultural failures.

Probably, Khrushchev will get his proposed remedies accepted by the committee, but obviously some in the Soviet leadership have doubts about whether they will work.

In addition, the committee will be throwing worried glances at the Red Chinese and how their anti-Khrushchev polemics diminish Moscow's image in the red world. If the Chinese had their way on international Communist policy, Khrushchev's program would have little chance of succeeding.

Khrushchev views concentration on the chemical industry as the key to solving agriculture and consumer problems. This is the third time since 1958, when he began hammering on the theme, that Khrushchev has convened a full Central Committee meeting on the chemical industry.

The Soviet leader proposes to invest the equivalent of $22 billion in the next seven years in new chemical plants. He proposes to increase chemical fertilizer output from 20 million tons to 35 million annually. The United States uses 35 million tons for far less land.

The plan envisages doubling the output of plastics and sharply raising chemical fiber production.

Khrushchev's critics in the U.S.S.R. openly insist Moscow should first solve problems of distribution of fertilizer, of lack of storage space on farms, of lack of machinery to apply chemicals, and of poor delivery facilities before investing such a huge amount.

Khrushchev, meeting with his council of ministers Friday, pushed through a draft plan for 1964-1965 to "insure the priority development of the chemical industry, step up development of agriculture and further raise living standards."

If this is to go through there will have to be sacrifices which Statements by military men insist the "imperialists" are intensifying the arms race and the U.S.S.R. therefore should continue raising its defense potential.

Khrushchev's side argues that Soviet defenses, with the weapons now at hand, are invincible. The implication is that the military side can spare something for the rest of the economy. Khrushchev has said Russia and the Red bloc must have rounded economic development to compete with capitalism for dominant influence in the world.

Chinese nagging continues in the background. If he could end the public polemics, Khrushchev might have a better chance to sell all his ideas to the Communist world. The Soviet press is pleading for an end to name-calling, hinting that a new world Communist meeting might then be possible.

The jerring Chinese retort by publishing box scores of exactly how many times in the last six months the Russians have promulgated "anti - Chinese rubbish."

A Chinese accusation that Khrushchev wants an understanding with the United States may be correct in a sense.

Khrushchev does not want ideological peaceful coexistence or even to ease Red pressure in underdeveloped areas.

13 Initiated Into National Honor Society

TALLULAH (Special) — Thirteen junior and senior high school students were initiated in the Tallulah Chapter of the National Honor Society in an impressive candlelight ceremony in the high school assembly which was followed by an address by the Rev. Clark Bell.

Officers of the organization, Lynn Vanderhoogt, Russell Williamson, Linda Harvey and Lillian Loe spoke on the four qualifications for membership: character, scholarship, leadership and service. James David Caldwell, historian gave the pledge.

Mrs. J. G. Wyly, sponsor of the society, presented a lighted candle to each initiate, wearing a formal blue robe, who in turn lit a candle in the huge candelabrum on the stage. They then repeated the pledge in unison. The guest speaker, Rev. Bell gave an inspirational talk on "Rules of Life."

Those initiated in the honor society were Tim Brown, Norma Coltharp, Margaret Ann Lewis, Billy Tullos, Ronnie Alexander, Archie Fairbanks, Donald Lee, John Sherwin, Stewart Sprague, Alvin Watts, Arthur Bray, Betty Jean Cook and Alyce DeMoss.

RED REPRESENTATIVE

TOKYO (AP) — Peking Radio has reported Red China Foreign Minister Chen Yi will represent his country at the Kenya independence ceremony at Nairobi Thursday.

ROBERT C. SNYDER

Tech Professor Will Speak At Banquet Here

Featured speaker Dec. 10 at the combined annual banquet of the Ouachita Teachers' Association and Classroom Teachers' Association will be Louisiana Tech English professor, Robert C. Snyder.

His topic, according to program chairman F. D. Woolie, will be "While Waiting, Justice Sleeps."

An apologist for conservatism in government, Snyder has spoken widely in northeast Louisiana and his appearances include several in the Twin Cities.

The program is set for 7 p.m. at the Paragon Club.

The speaker holds the B.A. degree from the Florence, Ala., State Teachers' College, and obtained the M.A. degree from Western Kentucky State College. He has done additional graduate study at Vanderbilt University, the University of Alabama and the University of Mississippi.

Snyder currently serves as editorial critic for Engineering College Magazines, Associated, reviewing publications from 51 college and university campuses in the United States and Canada.

Veterans Group Meets Monday

A regular meeting of Leo Terzia Barracks N. 3279 will be held at 7 p.m. Monday at the American Legion Home on Forsythe Avenue. Mario E. Dupont, national deputy chief of staff, announced Saturday.

All World War I veterans are invited to attend the meeting, and join the organization.

New Strong Viet Nam National Figure Emerges

[illegible] (AP) — In this remote coastal town, the man who is fast becoming South Viet Nam's most popular figure wound up with spectacular flourishes Saturday a stumping tour of villages and hamlets near the Communist border.

His swashbuckling manner captivated villagers. His words came through forcefully. With a joke, he answered catcalls. Students lugged him on their shoulders.

Some saw potential danger in him; others said he is just what South Viet Nam needs.

He is Maj. Gen. Ton That Dinh, 37, a hero of the coup that toppled the regime of President Ngo Dinh Diem and his brother Nhu Nov. 1-2.

Dinh gave his final speech of the tour from a balcony at provincial headquarters in Hoi An, 150 miles southheast of Communist North Viet Nam.

Finishing with a characteristic flurry of gestures, Dinh stood back as 5,000 students burst into cheers. Then the students charged up the steps, hoisted him to their shoulders and carried him off.

As he passed through the crowd, he called out:

"I am not a politician as some of you newsmen seem to think."

But the fact is this boyish-looking military officer is emerging as the strongest national figure in Viet Nam.

Since the deaths in the coup of President Diem and his brother the country has been under the control of a revolutionary junta headed by Maj. Gen. Duong Van Minh and Maj. Gen. Tran Van Dong.

In the junta, Dinh is a second vice chairman, security minister and commander of the Vietnamese 3rd Army Corps.

He led the army units that stormed Diem's palace during the coup and is credited with engineering the revolt, despite the fact he had served as the military governor of Saigon under Diem and Nhu during the Buddhist religious crisis.

wear FALSE TEETH?
eat, chew, smile with
REGULAR OR HEAVY GAUGE
EZO DENTAL CUSHIONS
Helps keep seeds out . . . plate snug
Helps ease pressure on gums
Helps prevent clicking
AT YOUR DRUG STORE • MONTH'S SUPPLY 60¢
ADV.

HOME OWNERS
On 1st and 2nd mortgages you may qualify to borrow any amount
MONEY
$800 to $10,000
PAY ALL YOUR OLD BILLS AND HAVE ONE LOW MONTHLY PAYMENT!
LOANS MADE ANYWHERE IN LOUISIANA
DIAL FA 5-0595
Eastern Mortgage Co.
416 Grammont
Monroe, La.
Name
Address
City
State Phone

SHOP
9 AM–9 PM
PRICES IN EFFECT
MON., TUES.,
& WED.
Barker's
SATISFACTION GUARANTEED or your money Cheerfully Refunded
TOYS! TOYS! TOYS!
Most Complete Stocks ... Biggest Discount Prices

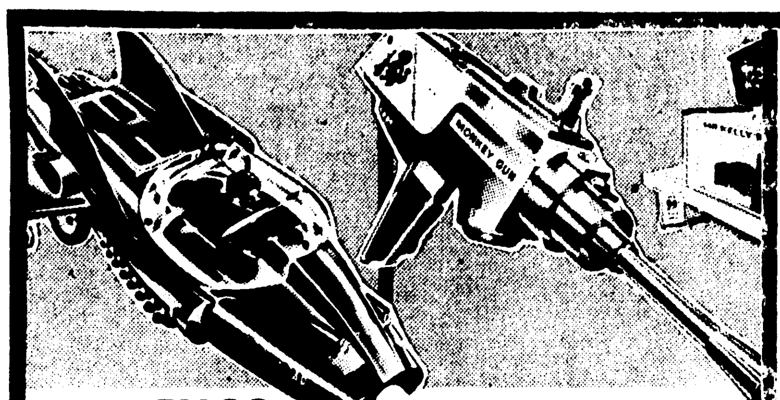

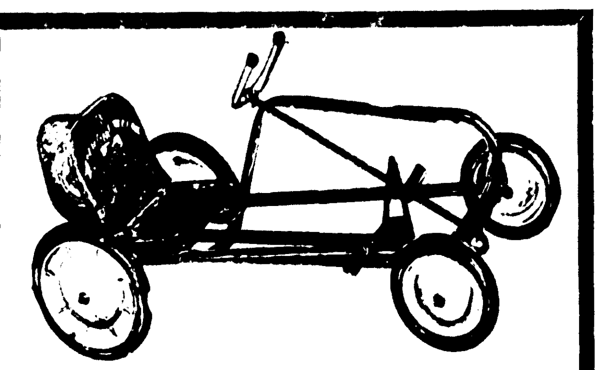

REMCO
SUPER CAR
2.97
Sugg. List 6.00
Fully automatic pilot super car. Takes any course you select. 8 predetermined courses you can take. A fine Xmas gift.

REMCO
MONKEY GUN
2.97
Sugg. List 6.00
Three guns in one, including pistol, tommy gun and rifle grenade, motorized sound effects. As advertised on television.

PEDAL DRIVE
JR. SCAT CAR
7.97
15.95 VALUE
Sturdy frame constructed of 3/4" steel tubing with heavy duty front end. Nylon bearing pedal drive and adjustable to 5-positions. Semi-pneumatic puncture proof tires. Airplane type steering wheel, retractable plated footrests.

FAMOUS TONKA TRUCK SALE!!

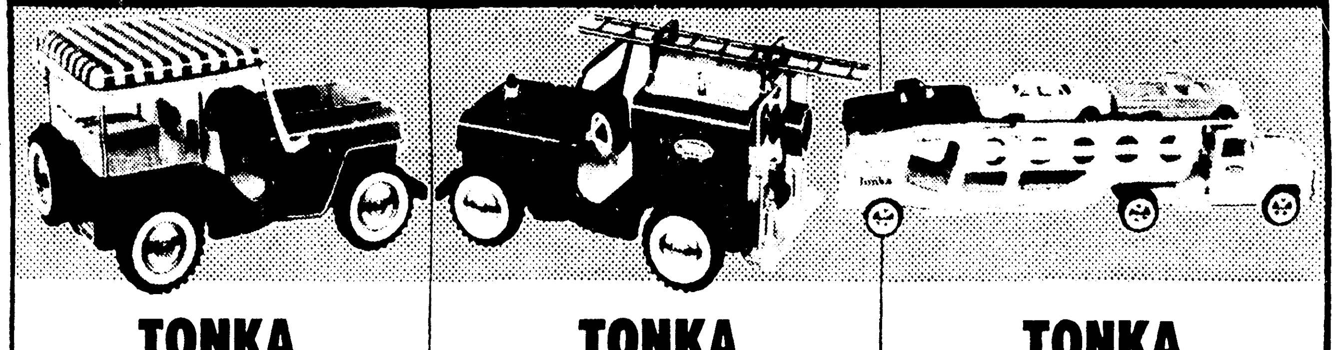

TONKA
'JEEP' SURREY
1.97
Comp. 3.50 Value
The fanciest way to travel . . . Gaily striped seats and top are contrasted with white cloth fringe on top. White walls and shiny chrome wheel discs. Spare tire.

TONKA
'JEEP' PUMPER
1.97
Comp. 4.00 Value
A remarkably life-like toy . . . Hose, pulls out of the tank, squirts water when the Pumper is attached to a garden hose. With light and steering wheel.

TONKA
CAR CARRIER
4.88
Comp. 8.00 Value
Really four toys in one! Includes three scale model plastic cars or trucks. Lever positions ramp for loading or unloading. Genuine rubber white walls.

MATTEL, INC. TOYMAKERS
NEW TALKING
CHARMIN' CHATTY
10.97
Comp. 20.00 Value
A favorite little playmate for your little girl. Chatty says a hundred different things with just a pull of her Chatty-ring. You've seen her on television. She's as cute as a button and a perfect gift.
USE OUR CONVENIENT LAY-A-WAY PLAN!

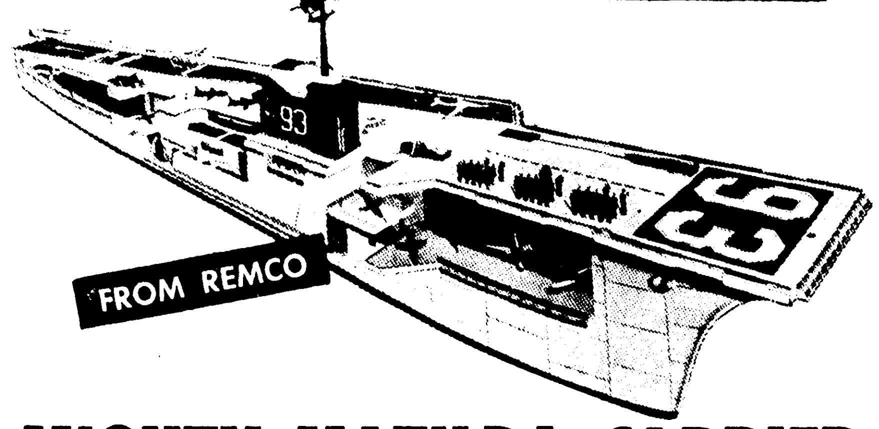

FROM REMCO
MIGHTY MATILDA CARRIER
AS SEEN ON TELEVISION . . . PRICED FOR GIFT GIVING!
35" long realistic nuclear Air Craft Carrier. Features include moving elevators and rocket missiles. Battery operated. From famous Remco. Makes an ideal Christmas gift for your favorite little boy.
7.97
Comp. 15.00 Value

Your Choice Value from Our Sports Dept.

½-DOZ. GOLF BALLS
WITH INDOOR PUTTING DISC OR GOLD PLATED TEES WITH HOLDER . . .
3.44 EACH
Fill your favorite golf-lovers stocking this Christmas with one of these sportive gifts. For both indoor and outdoor playing. A real buy. Cut proof guarantee. 85+ compression.

Make every day a holiday for her!

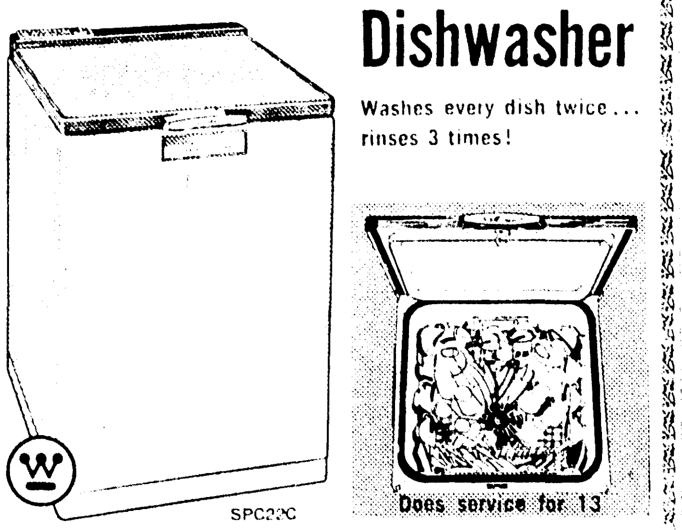

Westinghouse ROLL ABOUT Dishwasher
Washes every dish twice ... rinses 3 times!
SPC22C
Does service for 13
IT'S PORTABLE....NO INSTALLATION!
Her holiday from dishwashing lasts forever when she has a ROLL ABOUT. Hands never touch water from table to dishwasher. ROLL ABOUT takes the work out of dishwashing. Hand-rinsing is done by a First Wash and Power-flush Rinse. Washes every dish twice, rinses 3 times, and dries drier . . . even cleans and dries itself. You can be sure . . . if it's Westinghouse.
BUY IT TODAY... USE IT CHRISTMAS DAY (and relax)
EASY TERMS $159.80 WITH TRADE
Haddad Hardware
PHONE FA 3-9689
Appliances Hardware Sporting Goods
NORH 5TH AT PINE—OPEN Every Nite Till Xmas

Christmas Without Music would not be Christmas!
★
Ask Anyone Who Has A Piano . . .
STEINWAY
A FAMILY PIANO MADE BY A FAMILY For Over 110 Years
Here is where you make an investment in happiness, yielding lifetime joy in music. Hear the piano of lasting value, the immortal STEINWAY.
As Illustrated $1995.00
Others From $1595.00
Good Rebuilt & Refinished UPRIGHT PIANOS 99.95 UP

"One of The South's Leading Music Stores Since 1946"
PAUL HEWITT MUSIC
1312 Louisville 3131

Home And Garden

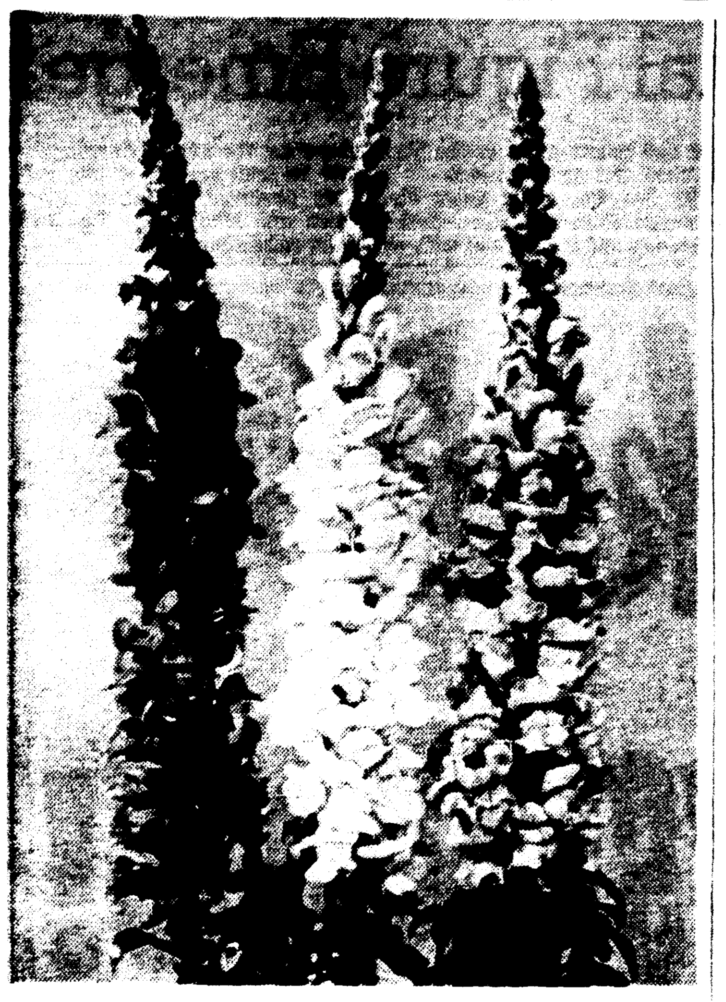

RUST-RESISTANT F-1 hybrid Topper Snapdragons will be introduced in 1964. Shown are flaming orange-scarlet (left) and a unique rose-pink (right), both new shades of snapdragons, and the old favorite, yellow, in the center. The large closely placed flowers form graceful, tapered, full spikes. An abundance of sturdy laterals hugging the main stem at the base of the plant create a bush-like effect.

"IMPACT!" is the title of this print by an Oklahoma photographer Jim Taylor, which was judged as first place winner in the December Gulf States Camera Club Council interclub competition in seven states. The judging was done by members of the North Louisiana Camera Club of the Twin Cities.

A ROSE ASTER with large flowers whose petals [illegible] curled inward appearing like graceful quills, in contrast to the formal type of the American Beauty Aster, will be introduced in 1964. Its plants bloom from mid-summer until frost and have long stems that are excellent for cutting.

GARDEN CENTER NOTES

Plan Now, Play Later

By MRS. JOHN TOLAR

"Plan Now — Play Later" was the slogan of good advice to the tiny garden clubbers or housewives in general who have the task or pleasure whichever it may be, of decorating the home for the Christmas Holidays ahead.

This happened to be the theme of the Garden Club Clarkia of Bastrop. Mrs. Everett Harvey, the club's president, with several of the club members presented a beautiful program for the Fifth District Garden Center and T.V. program last Wednesday.

Many Christmas designs—eight in fact — were displayed. Each one contained that valuable ingredient sought for now so diligently by all arrangers — originality and distinction. Hope you saw this show and got some good ideas for your own decorations.

PLANNING HELPS

This was the whole idea to help you plan now — play later on when you can enjoy the true meaning of Christmas with friends and loved ones, worship prayerfully, celebrate this season in it's full meaning.

Mrs. W. A. Kunze, one of the club's most artistic arrangers, has very creative ability. She makes containers for her designs out of most unusual things. We were fortunate to have two of these on Wednesday's show. The first was the massed design (symmetrical triangle) of roses with the buds and leaves for filler, placed in a container which resembled a rare period (French) vase-black trimmed in gold. This was the base of an old lamp with a salad bowl placed on top (sprayed gold) to match the lamp's trim.

The whole design had been sprayed with a special gloss-tone spray slightly tinted with gold. Elegant is the word for this design. The whole arrangement was placed on a piece of crushed soft green velvet which gave good balance and background also blended with the soft green of the rose leaves.

CENTERPIECE

For her second design, Mrs. Kunze displayed the Della Robbia tree centerpiece that she made for her own dinner table. The base for this tree was a section of a porch post sprayed gold. A round piece of ply wood was nailed on top to form a holder for the styrafoam cone (green) which served as the basic part of the tree. Artificial fruits, holly with berries, cones and nuts were picked (with small florist picks) into the cone. Then the whole design was sprayed with the gloss tone spray (little gold added). This tree was set inside a gold candelabra which held four red candles. These red candles picked up the red in the tree and made a pleasing blend of color. Mrs. Kunze explained that these had been left from last year—placed in the deep freeze. What a good idea.

Mrs. Jim Creed made a very unusual wall plaque, diamond shaped ply wood sprayed red. On this she placed a design (in styrafoam) of magnolia leaves forming a large flower head. This was filled in with okra pods, pine cones, and centered with a dried artichoke and one lotus pod. The whole design was sprayed silver and glittered with silver glitter. This could be used on the table as a center piece, flanked with red candles as well as on the wall or door.

The traditional Madonna design was made by Mrs. Charles T. Rolfe. She used a gold filigree metal brass bread tray in an upright position to form the background for her white ceramic madonna. A design of white carnations and small mums with the green foliage formed a triangle about the madonna. A small white candle was placed to the back of the tray which, when lighted, proved very effective with its filtered rays. The whole design was made on a round piece of heavy white styrafoam, with the edges bevelled to soften it. A lovely design to set the prayerful mood.

White, with red candle, set the Christmas color scheme for the design made by Mrs. Alan Andrews. Modern dried foliage with white plastic fern formed the line of the asymmetrical design in the cherub container (white ceramic). White carnations filled in this line. One tall red candle was placed in the central part of the design forming the focal interest.

Mrs. Everett Harvey made two designs for the show. Her first one, quite original, contained a manzanita branch placed in a small gold compote. This has been anchored securely with posey clay. Three artistic Christmas birds were placed at intervals on the branch, one near the base. Silver tree icicles were used to cover the clay in the container. Also, one large piece of molten glass was placed in the container to secure the branch and pick up light.

Mrs. Harvey's second design was a massed oval mass of fern and roses that had been completely sprayed with gold paint. These were placed in a black urn type container. A piece of bright red taffeta was crushed at the base for background and color contrasts. This would be lovely to use in a large room —perhaps the church entrance or banquet hall. A good idea could be picked up here — if you have permanent flowers that you have used and become tired of — then spray them with gold or silver for a very attractive Christmas design.

Mrs. Creed also made a second design. Quite cleverly she used a large plastic bottle to form the background manger scene. The bottle was cut on one side forming the entrance to the stable, brushed with brown shoe polish then lined with tan burlap. A single small light bulb was placed inside the top through the neck of the bottle which gave a pleasing and effective glow on the manger scene, the small figurines of the holy family. The finishing touch was a star placed at the very top made from card board and heavily glittered with silver to pick up the lights.

It is quite timely to leave this last thought with you, a poem written by Eva Eyre Hicks, mother of Mrs. Everett Harvey.

Friendship at Christmas:
It is more precious than the finest flowers,
Never lose an old friend.
No matter what the cause,
We wouldn't ever do it
If we didn't look for flaws.
The one thing worth while having
Is the friend who stands the test
And who has one friend such as this,
Knows friendship at its best.
How little it costs — To make some heart happy each day,
Just one kind word or a tender smile
As we go our daily way.

Wednesday — Christmas Ideas from individuals. Mrs. Gladys Kulcke will make the comments on our T.V. show. Be watching.

Questions, Answers On Camellias

Editor's Note: The following questions have been submitted to members of the Northeast Louisiana Camellia Club by persons interested in the propagation of camellias in this area. The answers are what members have found to be best for this area. This may not apply to other growing areas.

Is a heavy application of mulch or compost detrimental to plant growth?

It should not be. However the accumulation over a period of years of deposits of decomposed organic material may bring about a condition similar to that caused by setting the plant too deeply in the ground. These accumulations of decomposed materials should be removed periodically.

GRAFTS

Is it better to make grafts four or five inches above the ground rather than about two inches above ground level?

Some growers prefer to graft high so that they will have plenty of room to regraft the same stock in the event the first one does not take. Others prefer to graft low, as they believe that this discourages the growth of suckers. A low graft union is not as noticeable as one made higher up on the stock.

Should camellia plants be set in partial shade or full sun?

Planting in partial shade is the usual recommendation, although excellent results have been obtained from plants set in full sun. However, the direct rays of the morning sun are particularly injurious to plants and blooms following a night of exposure to frost or light freeze. It is desirable to provide some shade for the first two years after moving plants, particularly young ones, from partial shade to full sun. New grafts that are exposed to direct rays of the sun should be shaded for a few days.

Here's The Answer

By ANDY LANG
AP Newsfeatures

QUESTION: I recently bought a lathe and am still learning how to use it. Right now I'm in the middle of my most difficult task so far — making a wooden salad bowl. I'd like to know how to finish it to be sure that it is waterproof. Can you help me?

ANSWER: There are many different ways to waterproof a wooden salad bowl. A synthetic resin sealer does a good job of this. If you want an extra good result with a glossy finish, apply two coats of shellac, thinned 50 per cent with denatured alcohol. Sand lightly, then put on three coats of spar varnish, with light sandings between each coat.

QUESTION: I'm making a dry well, which will be attached to a downspout with pieces of pipe three feet long. Do the joints between the different pieces of pipe have to be waterproof?

ANSWER: No, since water will be flowing through the pipes every time it rains. But it is important that the dirt which covers the pipes does not enter the joints and cause clogging. To prevent this, cover each joint with building paper or some similar material.

SOUTHERN GARDENER

Grape Vines Long Lived

By WILLIAM LANIER HUNT

One of the most interesting and popular parts of Hampton Court Gardens near London is the "Great Vine" near the palace. Everybody likes to go and look at the beautiful bunches of grapes in perfect condition and which the public likes to think are eaten only by the royal family.

This ancient vine was planted, it is believed, by the famous landscape designer "Capability Brown" who tore up many of the older estates and gardens of his day and transformed them into what is now called "the English landscape park." Brown was gardener at Hampton Court in the time of George III, and strangely enough, he did not change Hampton Court.

PLANTING TIME

The Great Vine was planted about 1769. It is a specimen of the variety Black Hamburgh. Grown in a greenhouse, it is easy to control insects and diseases on it, and it has been known to produce as many as 2,200 bunches of grapes in a season. Nowadays, however, more emphasis is placed on size and quality of the grapes, so fewer bunches are allowed to form. If the vine were allowed to grow at will, it would undoubtedly be even bigger than it is.

Rapidly approaching its two hundredth birthday, the Great Vine shows us that trees and shrubs and vines can live for several centuries under favorable conditions. In Italy it was formerly considered that a [illegible] was not really mature until the vines were 50 years old.

VINE THREATENED

It is doubtful that ancient specimens like the Great Vine will survive the burgeoning populations as time goes on unless these priceless specimens happen to be protected in such places as Hampton Court. In the County of Stirlingshire in Scotland another vine, now [illegible] years old, is about to be destroyed by the construction of new buildings.

The Scottish vine is a Gros Colmar growing at the Forth Vineyards at Kippen. It is the world's largest grape vine and is visited by as many as 20,000 people each summer. Covering now 5,000 square feet, it has a girth of 50 inches. In the past 50 years it has produced 99,994 bunches of grapes. In its best year, 1958, there were 2,966 bunches on the vine. Like the Great Vine at Hampton Court, this is a [illegible] vine of Gros Colmar grape, is grown under a greenhouse.

On The House

By ANDY LANG
AP Newsfeatures

Patching the sidewalk in front of your house is a simple job even if you have had little experience with concrete repairs.

Before starting to work, you have to decide what kind of material to use. The choice lies among concrete, mortar and grout. A concrete patch is necessary when you have major repairs, such as a large opening which extends right down to the earth. Use a mortar patch for medium breaks and grout for narrow cracks.

In any of the three cases you can buy ready-mixed material which requires only the addition of water. If you wish to make your own mixture, use one part of portland cement, two parts of sand and three parts of gravel for concrete. Use one part of portland cement and three parts of sand for mortar. Just add water to cement to get grout.

METHODS

The filling of cracks with grout is done simply by forcing it into the openings. For the mortar and concrete repairs, the area must be cleaned thoroughly of all loose pieces of the old sidewalk. The edges should be undercut with a cold chisel and a hammer so that the patching material will hold securely.

Since there is a slight shrinkage of the mixture during drying, be sure the concrete or mortar extends slightly above the surrounding surface. It can be leveled off with a trowel or wooden float a couple of hours later. Use a trowel for a smooth finish, a float for a rough one.

We don't have to tell you to find a way to keep anyone from walking on the patch for about a week. It is also imperative that during this time the area be kept moist with frequent sprinklings. Or better yet, cover the repair with wet burlap or wet grass and remoisten this covering a couple of times a day. This process, known as curing, prevents the next mixture from drying out too quickly. When curing is overlooked, the patch will be weak and will have a tendency to flake or crumble.

Sometimes you have a sidewalk condition where there is no damage to the existing concrete but a sinking of one section. The lowered area should be built up under the concrete with sand and gravel. To lift the concrete sufficiently to force sand and gravel under it, use a board long enough to give plenty of leverage. Someone will have to hold the board while another person does the filling.

BUBBLING MOTH BALLS

If you, Mrs. Homemaker, want to use the bubbling moth balls this year and have lost your directions, clip this for future reference. Use a large snifter or glass container that holds about three quarts of water. To the three quarts of water add three tablespoons citric acid (can be bought at your drug store), three tablespoons baking soda. Then add moth balls. If they do not start moving, add more soda and citric acid. If you have a special color scheme add food coloring to the water. The moth balls will bubble about 30 minutes. This is excellent for children and they will love it. When the party is over pour off the mixture and save moth balls to use again.

TINA LOUISE BACK

NEW YORK (AP) — Tina Louise is director George Abbott's choice for "the other actress" in "A Girl to Remember" alongside star Carol Burnett.

The musical concerns a pair of Broadway hopefuls who win Hollywood contracts. Miss Louise appeared on Broadway six years ago in "Li'l Abner." The show is slated to arrive at the Mark Hellinger Theater in May.

Time To Plant

Crabapple Trees, ea.	1.25
Pear Trees, ea.	1.10
Grape Vines, ea.	49c
Cherry Laurel, ea.	49c
Cypress Trees, ea.	69c
Pin Oaks, ea.	49c
Ginko Trees, ea.	95c
Rose Bushes, ea.	39c
Magnolia Fuscata, ea.	1.95
Confederate Jasmine, ea.	69c
Pyracantha, red berry, ea.	69c

We have a complete selection of quality plants at a fair price for all of your landscaping needs. Come look before you buy.

OPEN SUNDAYS

DOBBIES NURSERY
White's Ferry Road West Monroe

Sentiment Pitfall To Home Buyer

By VIVIAN BROWN
AP Newsfeatures Writer

Women often are attracted to a house for sentimental reasons. They will jump at the chance to buy a house that has charm and one outstanding feature, and so many other drawbacks that it doesn't even make sense. Sometimes there isn't even room for the family.

"We can always add to it," are famous last words that have made some families miserable.

For one thing — you can't always add to it.

And for another — you can't always afford to add to it.

There is a notion among house buyers that if you buy an eight - room house for say $22,000 that you should certainly be able to add additional rooms at less than $4,000 each. This doesn't always work out. Adding to a house can be a rich man's hobby unless he can get materials at cost and do the work himself, or he lives in an area where labor is very cheap.

People who have had the experience of putting additions to a structure say they were appalled at the cost. In many cases they found it far better to sell the house and move to a larger one.

OTHER REASONS

There are other reasons for deciding against an addition. If it is tacked on to a tiny house in a tiny-house neighborhood it may look off base. Many people do not like the big - fish - in - a - little - pond look, so the improvement may not increase the value of the house when the time comes to sell it.

Even if one has lots of land so that he could add without affecting the original appearance of the house, an addition is very serious business. As costs of materials rise, we may not be able to duplicate the look of the old dwelling.

WIDE MARGIN

There is a wide margin in bids in the same neighborhoods in some instances. Local carpenters often work for much less than high-powered contractors with big overhead. Local men have learned how to cut corners and often are willing to employ ingenuity that can save their neighbors money. But a contractor with a big overhead may make the cost of adding to the house such a financial burden that you can't carry it.

A recent case in point are two houses one - quarter of a mile from each other.

One addition by a local carpenter was a room 15 by 15 with a closet at a cost of $3,000 and a bathroom at a flat fee of $1,200. The other house had a room 15x20 feet, several closets and a deluxe bathroom with built-in basin and dressing table. The cost — $12,000, half the cost of the original house.

The owner of the more expensive addition admitted that he could never get his money out of the house if he were to sell. But meanwhile the addition conforms to the house and the family loves it.

WALLBOARD

The less - expensive addition was done with wallboard instead of plaster and some other inexpensive features. But it falls into the pattern of the rest of the home.

Whenever there is the remotest idea that the house may not serve in the future unless it had additional rooms, it is well to discuss it with an architect or builder before purchasing it.

This was done recently by a couple who planned to buy a romantic looking little salt box for $26,000 (including four acres of choice land worth around $10,000). The wife talked so much about adding to the little house that her husband finally insisted that she find out for herself how much it would cost.

She wanted to add about 10x20 feet to the living room, requiring the removal of an existing wall, making use of a foundation that was laid for a terrace. She was amazed at the estimate of $9,000.

They couldn't swing it and the woman had to admit that she couldn't be happy with the small living room. They are big people, their furniture is large and her husband finally confessed that the low-beamed ceilings made him feel uncomfortable.

EXTENSION NEWS

Time Now For Seeding

By AUDREY H. DAWSON

If you, Mrs. Busy Homemaker, want to do some gardening this week, there are some jobs for you. It's not too late to put out pansy plants. You may sow the following seed this month: Four O'clock, Phlox, Drummondi, Larkspur, Sweet Pea and California Poppy.

This is an excellent time of year to transplant those shrubs and trees.

Here are some planting points to remember: Allow ample space between young plants and the house or walks for natural spread of plant. Plant trees near enough to the building to provide shade in a reasonable length of time. Plan deciduous shade trees close that from the west and south side for the west, east, south-east and southwest windows to provide shade in summer and light for winter. The large evergreen trees may be desired for the north. Group those of the same variety for harmony and unity. Too great a variety of textures, forms and colors in one area gives a spotty appearance. Purchase at one time only the plants that you can adequately care for at planting and then maintain properly for the first year.

NEW FLOUR

This may be good news to you, Mrs. Homemaker, for that Christmas baking. Food industry researchers now say you can throw away your flour sifter and stop worrying about measuring problems when you bake because of the new granular type of flour. The new flour has a feature which causes it to dissolve instantly in warm or cold water without lumping. This insures smooth sauces and gravies, makes batter preparation easier and allows short-cut methods and recipes.

You can substitute "instantized" flour in any recipe calling for all purpose flour without altering the amount stated. The new product is easier to use, as it is dust free and easily transferable from bag to canister to bowl. The particles are uniform and granular and have the appearance of dry milk solids and pours like salt.

Instantized flour won't pack as conventional flour often does, and it has more uniform weight. Besides these improvements, the new flour has the same nutritional value as regular enriched flour.

COLOR IN HOME

If you, Mrs. Homemaker, plan to change that color scheme of daughter's room for Christmas, the following suggestions may help: Color can alter the mood of a room just as a change from a black dress to a red one can affect or alter your mood. If your room faces north or gets little sunshine, plan a color scheme using warm colors as the oranges, reds, and yellows. These colors will make you smile and bid you welcome on the gloomiest day regardless of the weather outside.

Cool colors will help you if you have a room that's too sunny. Cool colors include your blues and greens, not best used in painting.

Bright bold colors are the walls of a room. They seem to advance toward the viewer and make the room look much smaller.

The softest, palest tints of a color seem to recede and fade into the background. This makes the pastel excellent to create the illusion of expanding walls and ceiling in a small room. Bold tones can be used effectively for accent such as books, area rugs, pillows, pictures, wall hanging and ash trays.

A THOUGHT

I will try to understand more fully the gift of giving, and as I give, my heart will beat with a greater joy.

GIFTS

The word CHRISTMAS is marked (though invisible) on all of our walls in the Colonial & Ironstone Rooms . . . Christmas Gift Items are stacked up to the ceiling awaiting your choosing. Shop with us and see what we mean. We also have a convenient Layaway Plan. A small Deposit Hold Til Christmas.

Use Our Convenient Layaway

SHOP OUR WINDOW SUNDAY

New York Hardware & Furniture
625 DeSiard FA 2-4494

FRUIT TREES

Plant Now . . . and Enjoy The Fruits of Your Labor in the Years To Come.

Japanese Persimmon	$2.50
Chinese Chestnut	2.25
Thomas Black Walnut	2.75
English Walnut	3.50
LaConte Pear	2.00
Orient Pear	2.00

CRABAPPLES

Dolgo	2.00	Almey	2.00
Floribunda	1.75	Betchel	3.25

Everbearing Fig	$1.75
Indiana Cling Peach	1.35
Mont Morency Cherry	2.50
Yellow Horse Apple	2.00

PECANS

- Success
- Stuart
- Desirable

$4.75

Smoke Tree	$2.00, $3.25
Purple Fringe	2.00
White Fringe	3.00
Sourwood Cinderella Tree	2.75
Burbank Plum	1.35
Pink Dogwood	3.25 to 7.50
Red Cherokee Chief	5.00

BAGWELL'S GARDENS
1307 PARNELL WEST MONROE

Entertainment

CLIFF RICHARD sings to Lauri Peters in a scene from the American International's new musical comedy "Summer Holiday" opening at the Jim Theatre on Wednesday.

BROADWAY BOX SCORE

Leading Players And Productions

NEW YORK (UPI) — Current Broadway attractions, their leading players, theaters and ticket situations:

"A Case of Libel" — Van Heflin; Longacre: courtroom drama involving libel suit by magazine writer against newspaper columnist; available.

"A Funny Thing Happened on the Way to the Forum" — Zero Mostel; Alvin: zany musical about Roman slave's scheme to get his freedom; available.

"Barefoot in the Park" — Elizabeth Ashley, Robert Redford; Biltmore; comic problems of young couple getting adjusted to married life; smash hit, plan ahead.

"Beyond the Fringe" — Golden; four men in highly topical satirical, non - musical British revue; available.

"Chips with Everything" — Alan Dobie, Gary Bond; Plymouth; all-male cast in London prize play attacking British caste system through medium of an RAF training station; available.

ENTER LAUGHING

"Enter Laughing" — Alan Arkin, Alan Mowbray; Henry Miller's; comedy about Bronx youth's awkward efforts to become an actor; available.

"Have I Got a Girl For You" — Simon Oakland; Music Box; comedy of high school coach who likes his work but is under pressure to better himself and get married; available.

"Here's Love" — Janis Paige, Caig Stevens; Shubert; Meredith Willson's new musical affirming that humans need Santa Claus and other legends; some available.

"How to Succeed in Business Without Really Trying" — Darryl Hickman, Rudy Vallee; 46th Street; musical kidding big business and success syndrome; sells out.

"Jennie" — Mary Martin; Majestic; musical of old stock company melodrama days based on incidents in career of Laurette Taylor; some available.

LUTHER

"Luther" — Albert Finney; St. James; John Osborne's powerful drama of Martin Luther's break with Catholicism and start of the Protestant reformation; some available.

"Man and Boy" — Charles Boyer; Atkinson; Terence Rattigan drama of downfall of a financial tycoon and relationship with his natural son; available.

"Mary, Mary"—Murray Hamilton, Patrica Smith; Hayes; comedy of divorced couple's experiences before getting back together; available.

"Never Too Late"—Paul Ford, Maureen O'Sullivan, Orson Bean; Playhouse; hilarious comedy of middle-aged couple with married daughter who discover they're to have a baby; sells out.

"Oliver!"—Clive Refill, Georgia Brown; Imperial; British musical hit based on "Oliver Twist" is spectacular, tuneful show; available.

"One Flew Over the Cuckoo's Nest" — Kirk Douglas; Cort; comedy-drama of individualistic gambler who tries to buck "the system" in a mental institution; available.

110 IN SHADE

"110 in the Shade" — Inga Swenson, Robert Horton; Broadhurst; musical version of "The Rainmaker" in which con man woos intellectual farm girl who can't get a man; sells out.

"She Loves Me" — Barbara Cook, Daniel Massey; O'Neill; delightful intimate musical romance set in Budapest in 1920's; available.

"Spoon River" — Betty Garrett, Charles Aidman; Belasco; dramatic "reading" by four actors, impersonating dozens of characters, of Edgar Lee Masters' famous poetic exposure of private lives in a Midwestern community; available.

"Stop the World — I Want to Get Off" — Joel Grey; Ambassador; offbeat British musical reviewing in pantomime, dialogue and song the stages of a man's life from cradle to the grave; available.

SAD CAFE

"The Ballad of the Sad Cafe" — Colleen Dewhurst; William Prince; Martin Beck; Edward Albee's dramatization of Carson McCullers' tragedy about Southern backwoods amazon with a desperate need to love someone; available.

"The Irregular Verb to Love" — Claudette Colbert, Cyril Ritchard; Barrymore; British comedy success about woman who crusades against killing animals and who has son and daughter problems; available.

"The Private Ear" and "The Public Eye" — Geraldine McEwan, Barry Foster; Morosco; two comedies by Peter Shaffer.

COUPON
Complete Meal
TO GO (With This Coupon) 59c
● Bar-B-Q Chopped Pork
● Real Bar-B-Q Beans
● LP'S Special Salad
● Hot Roll ● Drink
Little Pigs OF AMERICA
S. 10th & Texas FA 2-9397
Dial-A-Meal
FA 2-9397
Expires Dec. 15th

Make Your Carrier-boy's

Christmas MERRY!

★ RIGHT NOW, more than ever, your faithful newspaperboy appreciates being paid promptly. He's counting on 100% collections so as to pay his route bills on time, and have full profit in cash for his Holiday expenses. Also, he's planning to close the year with all accounts collected and all bills paid — a record a young businessman can point to with pride!

BEST WAY to show your appreciation for his dependable service, is to have the money ready EVERY time he calls to collect. You'll assure him of a Merry Christmas now, and a prosperous route throughout the New Year.

NEWS-STAR—WORLD

Film Fare

DELTA

Today: James Stewart and Ruth Roman star in the exciting action packed western "Far Country," along with another packed western . . . Audey Murphy in "Six Black Horses" and a true story of the U.S. Navy "No Man Is An Island."

Friday and Saturday: Three suspense stories . . . "Fear No More," "Hour of Decision" and "Unstoppable."

JIM

Today through Tuesday: Look what happened to Pop when his baby becomes a Babe in "Take Her, She's Mine," in color starring James Stewart and Sandra Dee.

Wednesday through Saturday: It's the craziest four-way love affair that ever shook up the folks back home in "Summer Holiday," in Technicolor starring Cliff Richard and Lauri Peters.

PARAMOUNT

Today: See the wackiest comedy on earth and join the wackiest crew that ever took a trip to see "Mouse on the Moon." Feature times for this hilarious picture are 12 noon, 1:50, 3:40, 5:30, 7:20 and 9:10 p.m.

Starts Tuesday: Come into the fantastic world of Alfred Hitchcock's two most suspense stories ever made. "To Catch A Thief," with Cary Grant and Grace Kelly; and "Vertigo" with James Stewart and Kim Novak.

Starts Friday: A twin bill of terror: "Blood Feast," the color horror picture, and "Four for the Morgue," which will shock you into suspense.

RIALTO

Today through Tuesday: "Mary Mary" with Debbie Reynolds and Barry Nelson.

Wednesday and Thursday: "Walk on the Wild Side" with Laurence Harvey and Capucine.

Friday and Saturday: "The Castilian," with Cesar Romero and Frankie Avalon: also "Night Creatures," with Peter Cushing and Yvonne Romain.

STRAND

Today through Wednesday: "Twilight of Honor," with Richard Chamberlain and Nick Adams.

Thursday and Friday: "Bramble Bush," with Richard Burton and Barbara Rush; also "Cash McCall" with James Garner and Natalie Wood.

Saturday: "Fort Dobbs," with Virginia Mayo and Clint Walker; also "White Warrior" with Steeve Reeves.

JOY DRIVE IN

Sunday through Tuesday: Nominated for five Academy Awards . . . "Days of Wine and Roses," starring Jack Lemmon and Lee Remick. Also "Three Violent People," with Charlton Heston and Anne Baxter in color.

Wednesday through Friday: It enters a hundred incredible worlds where the camera never has gone before, "Mondo Cane," in Technicolor. Also "Stark Fear."

Saturday: "My Six Loves," starring Debbie Reynolds and Cliff Robertson; also "Fanny," starring Leslie Caron and Maurice Chevalier. Both in color.

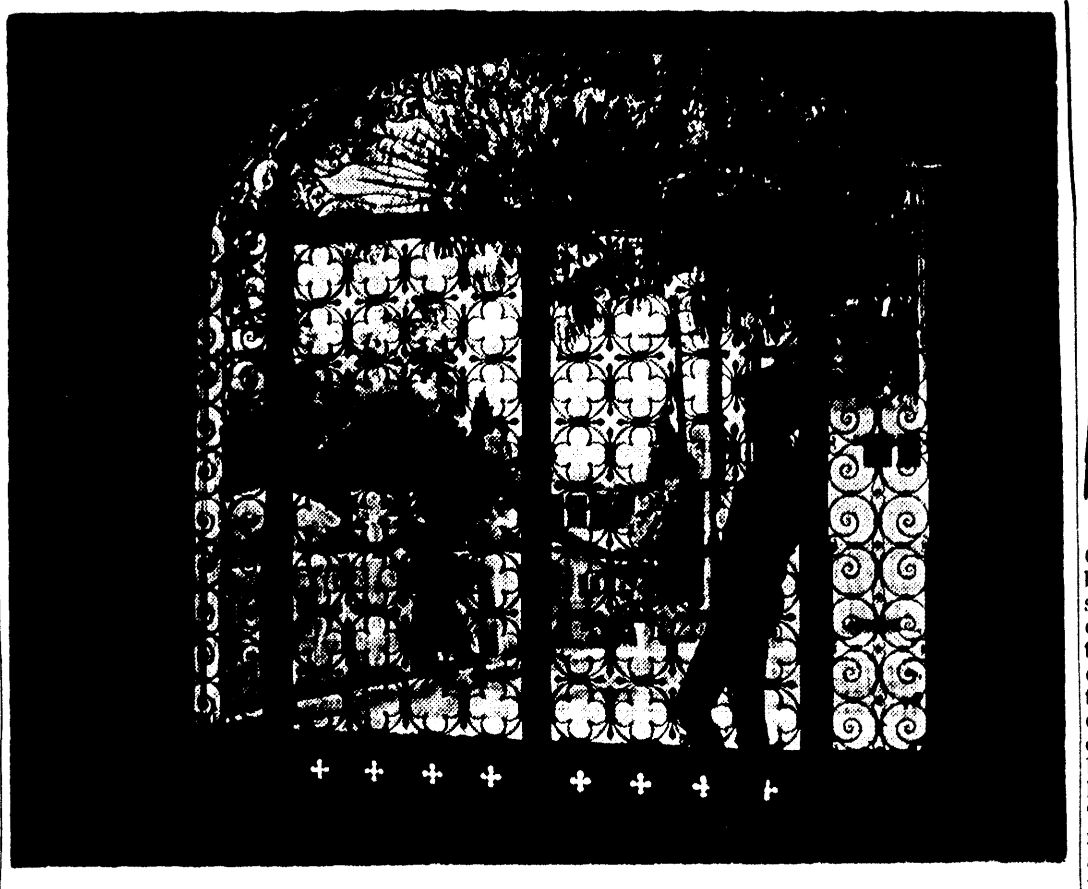

A YOUNG WOMAN silhouetted against a pattern of iron grill work, photographed by Bank Langmore of Houston, Texas, provided the elements for this third place winning picture in Gulf States Camera Club Council December interclub competition which drew participation from members in seven states. Members of the North Louisiana Camera Club Council of the Twin Cities served as judges.

Stamp News

Each year the government of Switzerland issues a special set of stamps for the benefit of the Pro Juventute Foundation, the nationally sponsored youth organization. This foundation was established over a half century ago to provide aid for destitute children. This year, 90 per cent of the surcharge revenue will go to the foundation and the other 10 per cent for other youth welfare work of national importance. The 1963 Pro Juventute set will feature five new stamps, reports the Swiss Philatelic Agency.

One stamp, a 5 centime plus 5 green-blue features "Portrait of a Boy" by painter Albert Anker. The other 4 stamps in the set continue the flower series in full natural color. The 10c plus 10 depicts a chrysanthemum; 20c plus 10, a geranium; 30c plus 10, cornflower; and 50c plus 10, carnation. The new Pro Juventute stamps will be available at your local stamp dealer's throughout the country.

Gambia, located on the west coast of Africa along the river of the same name, has issued a new set of 13 stamps which depict the birds of Gambia and also include a portrait of Queen Elizabeth. Gambia is one of the smallest British colonies and has a population of approximately 300,000. Some of the beautiful birds shown on the stamps are: long - tailed sunbird, yellow mantled whydah, cattle egret, yellow bellied parrot, long - tailed parrakeet, amethyst startling, village weaver, rufous-crowned roller, red-eyed turtle dove, bush fowl, palm - nut vulture, orange-cheeked startling, emerald cuckoo.

Norway has honored the 100th anniversary of the birth of artist Edward Munch with the issuance of four new stamps. The values are 25 ore black, 35 ore green, 50 ore red-brown and 90 ore blue. The stamps represent various works of Munch who is recognized as the greatest painter in the history of Norway. He received world-wide fame as a forerunner of the expressionist movement and spent much of his time in France and Germany. Most of his works are now in a special museum in Oslo.

CAMERA Angles

By EDWARD T. ADAMS
AP Staff Photographer

Despite techincal advances, you will find photographers in the big city and the little city who will line their subjects up against the wall and shoot. This was the method used years ago — in the days before the reporting of stories in depth brought new dimension to the art of writing.

Photographers, working with new - found lenses and films and photographic techniques of our day, must now bring new dimensions to photography — dimensions that will help better explain the fast - moving complex stories of the 20th Century.

There is nothing new about being creative. But, the news photographers of yesterday said there wasn't time to be fancy. You had to make the picture and get it on its way to the darkroom. Today that argument can't hold water, especially when you consider the lenses, fast films, developers, portable lighting equipment and a wide assortment of devices made available to photographers.

IMAGINATION

Imagination, The creative approach. These I believe are the two secrets that make the difference between a poor photograph and a good one. There are no set rules to good photograph.

The average photograph is dead . . . static . . . copied . . . It needn't be. One policy which I try to follow is to approach every assignment, yes, even the routine ones, with the idea of selling newspapers throughout the country to use my picture across page one rather than the one they had intended to use. And I keep in mind the idea of winning a national photography competitition. On occasion I have succeeded in doing just that.

In any event, I had gone home feeling much better inside . . . I had felt something had been accomplished by me . . . I did this . . . what a great feeling inside. On the other hand when I have goofed . . . Watch out wife. . .

It's a good idea, if time permits, to ask your friends if they have any ideas for pictures. You will be surprised how many you can pick up.

An example of this was a picture I made while covering the Civil Rights March on Washington. One of the AP photo editors made the suggestion that I should try and find a Negro child wearing a pair of sunglasses and try to pick up the reflection of the Washington Monument in them, thereby depicting the civil rights story.

My first thought was . . . I dunno . . . it's kind of an old gimmick . . . but, I'll try it . . . if I can find a child wearing sunglasses near the monument . . . I did and we had a picture that was widely used by many of the nation's top newspapers.

DISTORTION

This past Halloween I was told, "Let's get a good pix to depict Halloween." We scored again by using a 180-degree lens on four small children made up in their costumes for the big night. The lens distorted the children enough to make them look like little goblins.

Try something that seems impossible. Here's a good one . . . Did you ever see the dentist from a tonsil's view? Easy. The nearest dental lab will loan you a set of false teeth. Set your camera behind the dentures. Ask your dentist to peek through with the tip of the drill facing into the camera. Push the button. And you have an unusual picture.

STUDY LIGHTING

Study the lighting, and composition next time you go to a movie. Look at the shading the artist uses on his characters and his placement of subjects.

I'm the first to concede that luck plays a big part in providing a good picture. What better luck then to get Tom Swayer — freckle-face, tooth - gap smile, fishing, and his faithful dog by his side, for a "Spring is here" picture. But, I am also going to say: There are no routine assignments, just routine photographers.

2 FOR RODGERS

NEW YORK (AP) — There are two musicals on the immediate work agenda of composer Richard Rodgers.

"I want to vary the pace," he said in disclosing plans to create scores for a song adaptation of "The Seven Year Itch" and a show tentatively entitled "Forever." The program is a 1965 production prospect under the sponsorship of Rodgers and Leland Hayward.

CURTAIN CALL

If you have not yet seen "The Glass Menagerie," one of the best acted, best lighted, best staged shows we have ever done, we urge you to call the box office after 2 p.m. today to see if it is still possible to secure reservations. It is not one of the frothy farces we all enjoy so much, but if the spellbound reaction of audiences who have seen it so far is any guide, "The Glass Menagerie" will be remembered and praised long after some of the more trivial farces have been forgotten.

Dr. Edna West of the drama department at Northwestern sent us the collection of glass animals they used in their production, so by the opening curtain we were well supplied. In answer to John Cale's query, Hunt Studio provided the photo of the absent father, but who it may be, we know not.

PLAUDITS

The Little Theatre of Pasadena, Texas, sent us a telegram of congratulations on our 151st major production. Both Eula Davenport and Pauline Varino received handsome bouquets from admirers, which they were kind enough to let us use as lobby decorations.

Lonny Fraze reports that rehearsals of "The Sandalwood Box" are in progress every afternoon. Here is a children's play full of excitement and mystery that will appeal to a broader age group than last year's "Hansel and Gretel." In fact, many an adult will be entertained by this adaptation from a tale by that gifted storyteller, Washington Irving, best known for "Rip Van Winkle" and "The Legend of Sleepy Hollow."

"The Sandalwood Box" is slated to open Friday, December 27. The schedule of matinee and evening performances will be announced shortly and a mailing sent to our members. It is not a membership play, however, and cash admissions will be available at the door or in advance.

ADDRESS PLATES

We will be cutting address plates for all who became members since "Auntie Mame" and for those who have notified us of changes or failure to receive mailings. Please write Box 868 if you think we are in error concerning your address plate.

The good news is that Bob Beard who choreographed "Annie Get Your Gun" last season will be back for "Once Upon A Mattress." Tryouts for this musical are to be held January 2, 3, 4 and 5. We will have more to say about the parts to be cast as we get closer to those dates, but some 30 people are needed from teen age upward.

Many parts will require singing and dancing ability, but there are straight roles, too. A musical always needs plenty of backstage workers for costumes, props, sound and lights, set construction, and stage crew which many find as much fun as appearing on stage.

ADDITIONS

Except for finishing touches, the additions to Strauss Playhouse have been completed and we hope to move in this coming week. Handsomely paneled in walnut, the new office on the south side of the lobby will house box office, reservations and office equipment. About one quarter of the space is partitioned off as a private cubbyhole for the executive director.

The concrete block workshop contains over 1000 square feet with a 17 foot ceiling. It connects with backstage and with the storage shed, so set construction will be facilitated.

The costume storage area has been enclosed and 70 running feet of pipe rack installed, as well as considerable bin, shelf and cabinet space. Special thanks to Francis Yeldell for the many hours she has devoted to putting the costumes in order.

Owing to the necessity of matching the brick by special order, there will be a little delay in erecting the brick on the office and the side wall of the workshop, but this does not deprive us of their use.

SHOW DAYS

NEW YORK (AP) — Alexander H. Cohen is introducing several innovations into Broadway show-going practice this season.

The producer plans to have Sunday performances with the same ticket price scale for matinee and evening. Monday night and Wednesday afternoon showings would be dropped.

The musical "Ragantino," due in February, will initiate the new policy. "Beyond the Fringe" is to shift also. Because of the heavy demands on the key performer, the current "Man and Boy," starring Charles Boyer, and "Hamlet," which arrives with Richard Burton next spring, are to have single Sunday showings.

STRAND DIAL FA 2-861
RICHARD CHAMBERLAIN
Twilight of Honor
IN PANAVISION

RIALTO DIAL FA 3-5356
Mary Mary
It stars DEBBIE REYNOLDS
Screenplay by RICHARD L. BREEN

We dare you to see MONDO CANE and not talk about it!
WED WED
JOY Drive-In THEATRE Phone FA 3 4212

HELD OVER—SECOND BIG WEEK
20th Century-Fox presents
James Stewart / Sandra Dee
Take Her, She's Mine
color by DeLuxe CinemaScope
NOW JIM PHONE FA 3-5560
FEATURES 12:00-1:45 3:35-5:25 7:10-9:00
S-T-A-R-T-S W-E-D-N-E-S-D-A-Y
From first KISS (in PARIS)...to last BLUSH (in GREECE) see...
SUMMER HOLIDAY
...and the fabulous summer affair! in TECHNICOLOR and CINEMASCOPE

SPECIALS for Friday, Saturday, Sunday
IDAHO FRENCH FRIES 10c
HOT DEEP DISH PIES .... 6 for $1
from our Radarange FOR TAKE OUT ORDERS . . . DIAL 323-1781 WE'LL HAVE YOUR ORDER READY!
Bow Lewis
MINITMAN
2000 North 18th St. MONROE, LA.

DAVIS HOLIDAY INN
RESTAURANT
ENJOY OUR
SUNDAY BUFFET
11:30 AM Til 3 PM
Children Under 12 ½ PRICE
REGULAR BUFFET ON WEEKDAYS
11:30 AM 'Til 2 PM SPECIAL PRICE FOR CHILDREN

D
DELTA
NOW! Only 33c-Kiddies 10c 322-8626
OPENING TIME 2:00 P.M.
FAR COUNTRY—2:00-7:05
6 BLACK HORSES—3:50-8:55
NO MAN ISLAND—5:10

The Wackiest Comedy on Earth!
NOW
IT'S A BLAST
Margaret Rutherford and Terry-Thomas
"The Mouse on the Moon"
Eastmancolor
TUES: "Vert: Goy" "To Catch A Thief"
Open 12:45 ● FA 2-0970
PARAMOUNT

It is different.
It is daring.
Most of all, in its own terrifying way, it is a love story...
NOMINATED FOR FIVE ACADEMY AWARDS
● BEST ACTOR
● BEST ACTRESS
● BEST SONG
● BEST ART DIRECTION
● BEST COSTUME DESIGN
JACK LEMMON and LEE REMICK in "DAYS OF WINE AND ROSES"
ALSO "THREE VIOLENT PEOPLE"
IN COLOR
CHARLTON HESTON - ANNE BAXTER
STARTS TONIGHT JOY Drive-In THEATRE Phone FA 3 4212 OPENS 5:45 STARTS 6:30

Tax Cut Hope Lifts Stocks To New High

NEW YORK AP — Rising hopes for an early income tax cut sent the stock market to an all-time high last week.

A rally started Wednesday and carried through strongly Thursday on tax legislation developments in Washington.

Senate Republican leader Dirksen told President Johnson that he thought he could assure him that there will be a tax bill next year and that it will be retroactive to Jan. 1. The new President continued bipartisan efforts to push the tax cut legislation.

The market had other favorable developments to chew on but it was mainly the tax subject that inspired the two-day rally.

Steel production rose for the sixth consecutive week, automobile output for the week and month was scheduled at record levels, construction contract awards received by manufacturers increased sharply in October, mail order sales rose and wool carpet prices were boosted.

President Johnson sought to assure the business world that the administration held no animosity toward it, and urged both business and labor to join in his efforts to improve the economy. Business leaders and the stock market gave the impression that Johnson's early actions were acceptable.

The market's performance fell in line with the tradition that December is a month of rising prices.

For the week The Associated Press 60-stock average rose 3.7 to 283.3, and the Dow Jones average of 30 industrials climbed 9.73.

Trading was active off and on during the week with volume totalling 24,140,870 shares against 19,368,730 the preceding week when there were only three sessions because of the day of mourning for President Kennedy Monday and the Thanksgiving holiday Thursday.

U.S. government bond prices retreated as much as ½ point during the week for their first definite dip since the first week of November. Corporates were practically unchanged in the heaviest New York Stock Exchange trading in 18 years.

Overall corporate volume reached an 18-year peak of $65,313,000 par value, highest since $69.88 million the week of May 7-11, 1945 when there were six trading sessions, not five as at present.

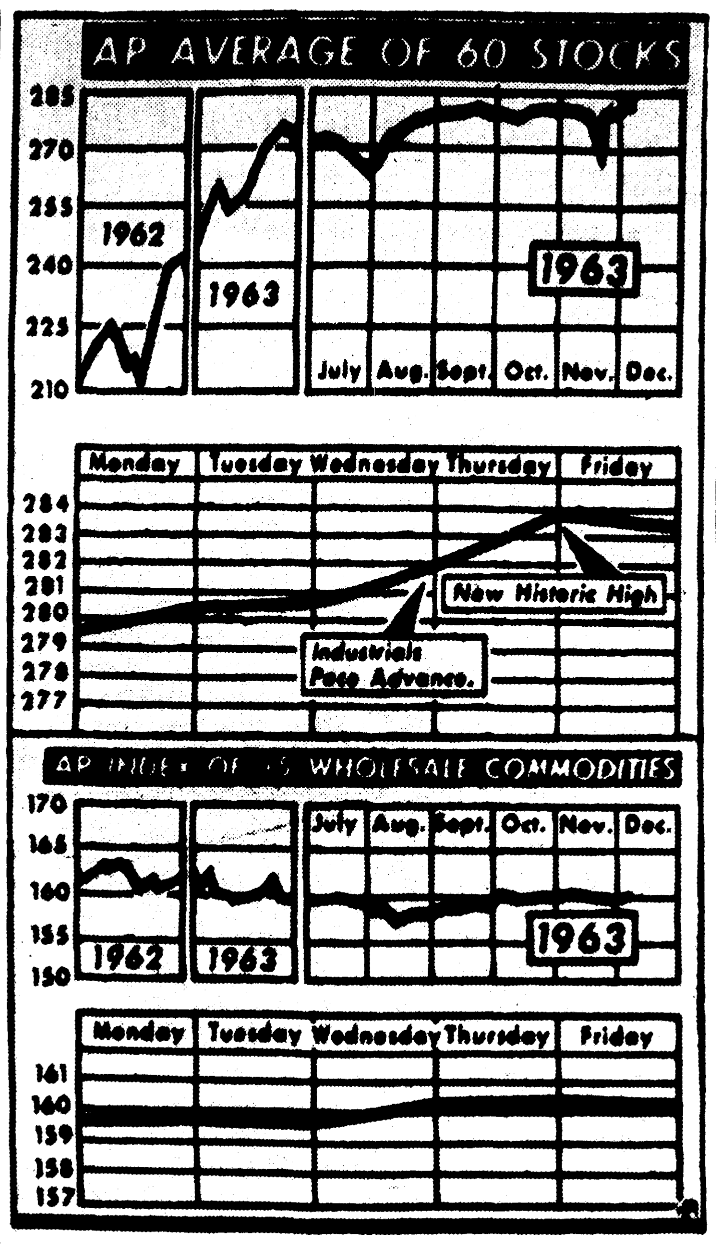

FOR THE SECOND straight week, the Associated Press average of 60 stocks advanced, closing at 283.3 from 279.6 a week ago as shown in above chart. Led by grains, commodity index moved higher for second week in a row, closing at 160.2 from 159.7 in preceding period. (AP Wirephoto)

ELECTRICAL POWER

Problem Of Peak Loading Remains

By JESSE BOGUE
UPI Financial Editor

NEW YORK (UPI) — Heavy clouds bank suddenly over a city in the early darkness of a winter afternoon. Millions of lights come on early.

A blanket of humidity settles over an industrial community on a July afternoon. Air conditioning units come into play by the thousands.

These can be times when electric utilities are called upon to produce sudden peak loads of power, sometimes at close to emergency speeds. This they do, and usually with such smoothness of operation that the average consumer of electrical power scarcely gives it a second thought.

But peak loading — raising the available supply to meet the demand at high points in the electrical day — has remained a problem even in today's skilled complexes of electrical distribution.

Two major industrial operations recently have come forward with systems designed to cope with the peaking load problem.

Babcock & Wilcox Co. announced it has developed a system power plant, which it calls the "ready reserve" thermal power plant, designed to provide ready reserve and peaking needs of electrical utilities at what it said were costs 20 to 50 per cent less than systems available today. S. T. Mackenzie, national sales vice president, said it could be used for continuous service at full rated capacity when needed; it has automatic control. It is gas and oil fired.

General Electric GE announced what it called a new "power block" concept for generating peaking electric power. It is composed, GE said of four 14,000 - kilowatt gas turbine package units integrated into one plant, operated from a central control package which can prove 14,000; 28,000; 42,000 or 56,000 kilowatts to meet a system peaks.

The power block station can run on either gas or distillate oil, whichever is available and most economical for the locality, the GE announcement said.

Although most major utilities systems in the United States have plans for expanding their resources of current, and for higher and higher voltage lines to carry it long distances or from one system to another, there still is a need for the peaking facilities — a market of perhaps $1 billion potential, Mackenzie indicated.

The belief that there is a market for peaking facilities does not reflect any belief that there is inadequate supply of electricity available.

A recently issued booklet from the Edison Electric Institute noted that by 1980, expenditures for new construction in the industry will be at the rate of $12 billion per year. The power plant and transmission capability of the industry "has always remained ahead of the demand for electricity," the institute reported.

Shainberg Sets Christmas Bonus

The biggest Christmas bonus in the history of the Sam Shainberg Co. will be shared by employees of the 60-store southern chain, it was announced today by Herbert Shainberg, president.

$65,000 will be paid to almost 1100 employees of the company. The amount varies from 2 per cent of regular pay for those who have been with the company for at least 4 months to 6 per cent for those with the company for 10 years or more. This will be the 26th consecutive ye r the firm has paid a Christmas bonus.

The Shainberg Company with home offices in Memphis, has two divisions, the Shainberg Stores and the Kent Stores.

Baker's To Give Christmas Bonus

The employees of Baker's shoe store at 213 DeSiard, will share in a $320,000 Christmas bonus to be distributed by the parent firm, Edison Brothers Stores Inc., it was announced by Roy J. Scalia, manager. Over 5,000 empoyees in the firm's 497 stores will share in this Yule bonus.

"All regular staff members will receive a Christmas bonus," said Scalia. "This is the 30th consecutive year that our company has given these bonus checks."

Announcement was also made that Edison Brothers is adding approximately $400,000 toward the cost of its Employee Welfare and Pension Plan Funds which now exceed $6,000,000. The Pension Plan is paid for in its entirety by the company.

Communication Crews Rigging LBJ Homestead

AUSTIN, Tex. (AP)—Communications crews are working feverishly to make sure the LBJ Ranch, likely to become President Johnson's summer White House, has the quickest possible contact with the rest of the world.

"You don't need road signs to find the way to President Johnson's ranch," said one resident of Johnson City, about 65 miles west of here in central Texas. "You just follow the telephone trucks."

"Our hours are 6 a.m. until you can't see at night," said a tired telephone lineman.

Newsmen counted more than 40 telephone trucks between Austin and the ranch. Big spools of cable, poles and cross bars were scattered along the route.

A Western Union source sai at least 30 new telegraph lines are being strung to the vicinity of the ranch.

Auto Newcomer Gives His Idea On Breaking In

DETROIT (AP)—"If everyone tells you you can't do something, it looks like it's about time to try it."

That's the philosophy of a man trying to break into the automobile manufacturing business. He's Carroll Shelby, a former champion road racing driver who makes the Shelby AC-Cobra.

Shelby says there are only two firms in this country making and selling sports cars to the public. His is one. His competitor is General Motors, maker of the Corvette.

The stone in Shelby's sling in the David-Goliath bit is some help from Ford Motor Co. Ford makes the engines and transmissions for Carroll's car. The big auto firm has extended other help, but no one will say just how much.

However, a Ford finance official connected with the venture said, "You'd be surprised if I could tell you just how little Ford had helped Shelby financially."

Shelby said he's trying to build the cars because, "I believe it can be done. I believe there's a market for them. It makes more sense to have a car like this in the United States market than the 1,500-cubic centimeter cars which are built with those small engines just because gasoline costs so much in Europe.

"Americans want a belt in the back when they step on the throttle. I'm trying to give it to them.

"I guess you could call the Cobra the world's most exclusive hot rod.

"It's a hand-made car for $6,000—that's not bad."

That's the street version that sells for $6,000. The competition car, ready to race, costs $8,250.

The Cobra is an international venture. The body and chassis are made in England by A. C. Motors and shipped to Venice, Calif., where Shelby installs the Ford engine and transmission and an American rear end.

Shelby said he decided on the Ford engine because it produces more horsepower per cubic inch than any other, it's cheaper to hop up and lighter for its cost.

The racing version runs nearly 350 horsepower, the street model 289.

District Oil, Gas Activity Down Over Past Months

Activity continued last week in the Monroe Oil & Gas District at a level lower than those of recent months. Only nine wells were completed throughout the 15-parish area, according to reports from the office of District Manager Duncan S. Cook.

Totals on the district's new locations and active rigs were similar to those of a week ago. Twenty new locations were staked in 11 of the 15 parishes, and 29 rigs were actively drilling or testing in 10.

The completions were recorded in seven parishes — two each in Concordia and Tensas, and one each in Catahoula, LaSalle, Rapides, Union and Winn. There was one recompletion during the week, also in Concordia Parish; it was Walter W. Heard Jr.'s Miller No. 4, recompleted at 5238 feet in section 40-8-10E of the Clayton Field.

TREND CONTINUES

LaSalle Parish continued a trend toward leading the district's activity, with eight active rigs, compared with six in Avoyelles Parish and three in Catahoula. Ouachita Parish had two rigs—a wildcat drilling at 9758 feet, and one testing at 2372 feet in the Monroe Gas Field.

Other parishes with two active rigs included Caldwell, Concordia, Rapides and Richland, while Madison and Tensas had one each.

Totals on the new locations showed seven in Concordia Parish, three in Catahoula, two in Union, and one each scattered in Madison, Ouachita (the Monroe Field), Rapides, Richland, Caldwell, LaSalle, Tensas and Avoyelles.

An unusually high total of 21 were plugged and abandoned during the week. Locations in the district numbered 73, while the inactive total also stood at 73.

Cook's records gave these particulars on the week's completions, new locations and active rigs:

COMPLETIONS

CATAHOULA PARISH, Wildcat Field —R. E. Williams Drlg. Co's La Delta no 3, located in sec. 20-6-5E, depth 5215 ft.

CONCORDIA PARISH, Wildcat Field —Pan Amer Petr Corp's Eliz W. Ellis no. 1, location sec. 19-3-7E, depth 7146 ft.

Lake Curry Field — Humble Oil & Refg Co's E. Fairbanks no. 1, located in sec. 15-4-6E, depth 6700 ft.

LASALLE PARISH, Trout Creek Field — Trinity Prod Corp's S.D. Whatley no. 1, located in sec. 19-8-3E, depth 1560 ft.

RAPIDES PARISH, North Big Island Field — Crow-Gulf Coast Venture's Eota-La Delta Unit no. 1, located in sec. 26-5-3E, depth 5800 ft.

TENSAS PARISH, Glade Bayou Field —Sun Oil Co's John E. Randall no. 1, located in sec. 18-13-11E, depth 8059 ft.

Lake Formosa Field — Est Wm. G. Helis' Geo Raworth no. 1-A, located in sec. 34-12-10E, depth 8500 ft.

UNION PARISH, Monroe Gas Field —Southwest Gas Prod Co's S.S. Reppond no. 2, located in sec. 14-22-3E, depth 2365 ft.

WINN PARISH, Tullos Urania Field—Thompson Oil Prod Co's S.G. Tisdale no. 2, located in sec. 26-10-1E, depth 1509 ft.

ACTIVE

AVOYELLES PARISH, Wildcat Field —Justiss Mears Oil Co Inc's R.O. Martin no. S-3, located in sec. 14-3-6E, drilling 64 61 ft.

Wildcat Field — Pan Amer Petr Corp's Elder Realty Co Inc no. 6, located in sec. 19-3-6E, drilling 7175 ft.

Wildcat Field — Pan Amer Petr Corp's R.O. Martin Lbr Co Inc no. 3, located in sec. 19-3-7E, testing at 7800 ft.

Wildcat Field — Pan Amer Petr Corp's R. O. Martin Lbr co Inc no. 15, located in sec. 10-17E, drilling 7311 ft.

Wildcat Field — Shell-Ashland's L.A. Moreau no. 1, located in sec. 82-24E, drilling 11,803 ft.

Milligan Bayou Field — Pan Amer Petr Corp's Helis SU K;S.W. Imp Co "B" no. 8, located in sec. 3-2-7E, drilling 7410 ft.

CALDWELL PARISH, Vixen Field — The Atlantic Refg Co's Brown-Olin Math no. A-1, located in sec. 26-15-2E, testing 10,000 ft.

Vixen Field — Shell Oil Co's Olin-Brown no. 7, located in sec. 6-14-3E, drilling.

CATAHOULA PARISH, Wildcat Field —Kinsey Ints' Burroughs no. 2, located in sec. 45-7-6E, testing at 2317 ft.

Harrisonburg Field — Bell & White C.F. Randall no. 1, located in sec. 18-9-7E, drilling 2598 ft.

South Prichard Field — Mobley & Stephens 1963 et al's TL SU C; LaCIP no. C-3, located in sec. 3-9-6E, drilling 1800 ft.

CONCORDIA PARISH, West Bayou Cocodrie Field — Pan Amer Petr Corp's Ang. Lbr no. 14, located in sec. 47-3-8E, drilling 6790 ft.

Deer Park Field — McGoldrick & Watson Drlg Co's McGee-Evans Ld Co, located in sec. 12-5-8E, drilling 6467 ft.

LASALLE PARISH, Wildcat Field — Urania Lbr Co. Ut no. 2 no. 1, located In sec. 20-9-2E, drilling 3426 ft.

Olla Field — Placid Oil Co's La Cent-Urania Lbr Co Ut no.2 no. 1, located In sec. 12-9-2E, testing at 3410 ft.

West Searcy Field — LaSalle Prod & Dev Co's J.F. Ganey no. A-1, located in sec. 17-8-2E, testing at 1987 ft.

Trout Creek Field — Justiss Mears Oil Co's A. Griffen no. 1, located in sec. 33-8-3E, testing at 4212 ft.

Tullos Urania Field — Behring's Berhing Serv of La's King no. 3, located in sec. 36-10-1E, testing at 1567 ft.

Tullos Urania Field — Saratoga Oil Co's C. Bennett no. 1, located in sec. 25-10-1E, testing at 1294 ft.

Tullos Urania Field — Saratoga Oil Co's Harris no. 1, located in sec. 25-10-1E, testing at 1285 ft.

Tullos Urania Field — Webb-Abbott Assoc's Urania Lbr Co no. 1, located in sec. 8-10-2E, testing at 1585 ft.

MADISON PARISH, Indian Lake Field —Humble Oil & Refg Co's Roberts Petr Co et al no. 1, located in sec. 19-15-10E, drilling 10,706 ft.

OUACHITA PARISH, Wildcat Field — Barnwell Drlg Co's Thomas no. 1, located in sec. 1-16-1E, drilling 9753 ft.

Monroe Gas Field — Primos Oil & Gas Corp's Johnson no. A-1, located in sec. 81-18-4E, testing at 2372 ft.

RAPIDES PARISH, North Big Island Field — Crow-Gulf Coast Venture's Eota-La Delta Unit no. 2, located in sec. 26-5-3E, testing 5257 ft.

North Big Island Field — Crow-Drlg States Oil Co's O'Neal no. 4, located in sec. 22-5-3E, drilling 2000 ft.

RICHLAND PARISH, Wildcat Field — Humble Oil & Refg Co's Mamie L. Ellington no. 1, located in sec. 19-16-7E, drilling 7721 ft.

Wildcat Field — Petroleum Mgmt-Noel D. Clark's Unit 16-3, no. 1, located in sec. 16-15-5E, drilling 2460 ft.

TENSAS PARISH, Wildcat Field —Lamar Hunt's F. Jones no. 1, located in sec. 63-13-13E, drilling 3400 ft.

NEW LOCATIONS

CONCORDIA PARISH, wildcat —Crow-Greyhound Drlg. Co's Calhoun No. 1, 530 feet from the west line and 330 from the south line of the SE-4 of the NE-4 of section 9-6N-7E, 5800 feet, Wilcox.

Lake Curry Field — Humble Oil's E. Fairbanks No. 2, 360 from the south line and east line of the NW-4 of the NE-4 of section 15-4N-6E, 6700 feet, Wilcox.

Wildsville Field — Robert C. Nolan's Jones No. 1, 1930 north and 2310 west of the SE-c of section one, in irregular section 44-7N-6E, 5300 feet, Wilcox.

CATAHOULA PARISH, South Pritchard Field —Mobley & Stephens 1963 et al's TL SU C; LaCIP No. C-3, 515 east of the west line and 484 north of the south line of the SE-4 of the SW-4 of section 3-9N-6E, 4500 feet, Wilcox.

Big Bayou Field—R. F. Williams Drlg. Co's Louisiana Delta No. 4, 660 from the south line and west line of the SW-4 of the NE-4 of section 20-6N-5E, 5200 feet, Wilcox.

OUACHITA PARISH, Monroe Gas Field —Ashland Oil's J.N. Coon No. 1, 1840 south and 700 west of the NE-c of section 4-19N-5E, 2500 feet, Harrell Sand.

MADISON PARISH, wildcat — Jones-O'Brien et al's Singer Mfg. Co. No. 1, 660 from the south line and west line of the NE-4 of the SW-4 of section 4-14N-11E, 7600 feet, Tuscaloosa.

RAPIDES PARISH, Big Island Field —Crow Drlg.'s Bardwell et al No. 1, 1859 west and 806 north of the SE-c of section 16-4N-3E, 5800 feet, Wilcox.

RICHLAND PARISH, wildcat — Petroleum Mgmt.-Noel D. Clark's Unit 16-3 No. 1, 380 south and 330 west of the NE-c of the NE-4 of the NW-4 of section 16-15N-5E, 5600 feet, the 5200 foot Rodessa Sand.

UNION PARISH, Monroe Gas Field — Humble Gas Transmission Co's Harrell SU 88; HGTC No. 542, 1980 south and 660 east of the NW-c of section 32-21N-4E.

Monroe Gas Field —W.J. Wegman Jr's McKinnie No. 1, 490 south and 185 west of the NE-c of the SW-4 of the SW-4 of section 29-22N-3E, 2300 feet, Monroe Gas Rock.

CONCORDIA PARISH, Kincaid Bayou Field—McGoldrick & Watson's Fisher No. B-3, 590 north and 990 west of the SE-c of section 21-6N-7E, 6,000 feet, Wilcox.

CALDWELL PARISH, Vixen Field — Harvey Broyles & P.G. Holloway's Olin Mathieson No. 1, 1476 north and 1023 west of the SE-c of section 19-15N-3E, 10,200 feet, Hosston.

LASALLE PARISH, Wildcat — Crystal Oil & Land Co's Central Mon. Co. No. 1, 330 from the north and west lines of the SW-c of the NE-4 of section 36-11E-4E, 4800 feet, Wilcox.

TENSAS PARISH, Wildcat — Dorchester, Quin & Mortimer's Vinson No. 22-4, 660 from the west line and 735 from the north line of section 22-11N-11E, 9000 feet, lower Tuscaloosa.

CONCORDIA PARISH, Frogmore Field —W.S. Moses' McKeel et al No. 1, 330 from the west and south lines of the SE-4 of the SE-4 of section 31-8N-8E, 4990 feet, Wilcox.

Wildcat — Callon Petroleum Co's Scheile et al No. 1, from the NE-c of section 15-8N-10E, go SE'ly along section line for 3280 feet; thence NE at right angles for 1150 feet to location in section 14-8N-10E, 6000 feet, Wilcox.

Wildcat —Germany-Gulmon's Sharp No. P-1, from the intersection of the NE-c of section 13 and the meander line of 1828-29, go south 84 degrees, seven minutes east for 1400 feet to location accretion to section 13-4N-9E, 7300 feet, Wilcox.

CATAHOULA PARISH, Pool Lake Field — Erwin W. Saye's Fisher Lmbr. Corp. No. 2,500 from the south line and 330 from the east line of the SE-4 of the SW-4 of section 16-8N-7E, 4700 feet, Wilcox.

AVOYELLES PARISH, Wildcat — Pan American Petr's Elder Realty Company No. 11, 660 south and 1980 of the NW-c of section 22-3N-6E, 7500 feet, Wilcox.

Business Briefs

ATTENDS SEMINAR

Attending a special "new developments" seminar conducted by the Sherwin-Williams Co. in Cleveland, Ohio, is Albert Ray Hale, 1703 S. 4th St.

The seminar, conducted by Sherwin - Williams executives and research personnel, includes a two-day visit to the paint company's Chicago factory and research laboratories, demonstrations of new paint products and sessions covering latest trends in color.

Hale, a dealer sales representative for the concern, makes his headquarters at 620 N. 4th St.

DIVIDEND

On Dec. 2, the directors of Associates Investment Co. declared a regular quarterly dividend of 65 cents per share on all shares of $10 per value common stock outstanding.

The dividend will be paid on January. 2 to shareholders of record Dec. 12. This represents the Associates 176th consecutive quarterly dividend.

TRAINING

W. E. Lynn, local branch manager for The National Cash Register Co., has announced the selection of C. G. Key, serviceman, for advanced electronic training.

Key will spend the 12 weeks required for this training at NCR's new service training center in Dayton, Ohio. Key is married and has three sons. They reside on Fort Miro Drive in Monroe.

DISTRIBUTION

Fisk Tire company has announced the appointment of Jules Eberts as Fisk distributor for north Louisiana. The Eberts Tire company is located at the Shell Station, 2200 Jackson St.

Eberts has many years in the tire business and has been selling Fisk Tires in Monroe for several years. Fisk has been making tires for more than 60 years and is one of the oldest names in the tire industry.

Tight Security Is Set For LBJ New York Visit

NEW YORK (UPI) — The tighest security precautions in New York's history will be taken Sunday when President Johnson makes a two-hour visit to attend the funeral of former Governor and U. S. Senator Herbert H. Lehman.

The President's Secret Service escort will be augmented by an estimated 5,000 New York City police, including 35 motorcycle patrolmen who will accompany the closed presidential limousine over an undisclosed route from Idlewild Airport to Manhattan's Upper East Side.

Johnson, making his first trip outside Washington as President, will be accompanied by a number of senators and congressmen. The presidential party arrives at about 12:15 p.m., EST.

"Special attention will be given to underpasses, overpasses and all large buildings along the route," Deputy Commissioner Walter Arm told reporters in a briefing.

Big Business Recovery Is Recorded

By DARDEN CHAMBLISS
AP Business News Writer

NEW YORK (AP)—Businessmen saw a strong economic rebound during the week from the shock of President John F. Kennedy's assassination and turned their thoughts to prospects under a new administration.

Automakers in Detroit said that sales snapped back quickly after the tragedy stalled commerce. Dealers sold 662,500 new cars in November, up 1 per cent from a year ago for a record for the month.

Two large retailers said that sales trends convince them that despite the tragedy and despite the shorter shopping season, total Christmas sales volume will be as high as last year's.

Steelmakers said they saw no disruption. Production rose for the sixth successive week.

Looking ahead, businessmen viewed with interest the talk of sharper economizing by President Johnson and speculation that a federal tax cut may come sooner than expected.

Opinion sampling at the convention of the National Association of Manufacturers in New York found many businessmen saying Johnson may be friendlier toward business and more conservative in policy than his precedecessor.

Looking at the past few weeks, some businessmen said the sharp rebound of the stock market and the smooth transition of government affairs should bolster confidence in the ability of the nation to absorb bad blows.

Meanwhile, the financial world saw Allan P. Kirby recapture control of Alleghany Corp. in a new round of the long fight over the big holding company. And a vegetable oil case continued to unfold after erasing two Wall Street brokerage firms and raising the specter of a $100 million loss.

On the international business scene, the so-called chicken war moved along with the United States detailing boosts in tariffs on potato starch, brandy, automobile trucks, dextrine and soluble or chemically treated starches. This was to inflict $26 million in trade losses in retaliation for European tariffs causing that much damage to sales of American poultry.

On the price front, Kaiser Aluminum and Chemical Corp. announced a boost of 1 cent in the ingot price of aluminum to 24 cents a pound. Increases also were posted for zinc, from 12½ cents a pound to 13 cents, some machine tools and some metal cans. Coffee prices also rose, though not universally.

The consumer price index in October hit a record of 107.2—1957-59 equals 100 — from 107.1 the previous three months, but the Labor Department insisted there was no indication of inflation.

Figures continued to come in on how consumer spending was affected by the Kennedy tragedy. Government economists estmated that the November total probably fell below October's record $20.8 billion.

Still, Sears, Roebuck and Co. officials reported that their sales hit a record in November and they predicted that the holiday season will bethe biggest in the nation's history.

William Willensky, president of the E. J. Korvette, Inc., discount-store chain, said he foresees a concentration of buying that will make this season as strong as ever.

Wall Street and financial institutions scattered over the world were shaken by developments in vegetable oil operations at tank farms at Bayonne, N.J. The bankruptcy of Allied Crude Vegtable Oil and Refining Co. reverberated widely.

First, it led to the demise of Ira Haupt and Co., stock brokerage house that had handled Allied Crude commodity accoun Then J. R. Williston and Beane, which also had Allied Crude as a customer, was absorbed by the Walston Co.

Further developments indicated that several banks, both here and abroad, and other financing groups may be unable to locate oil that they had accepted as security for loans. At week's end, it was not clear how much oil, how many oil firms and how many financial houses were involved, but one estimate that losses could hit $100 million seemed widely acceptable.

State SBA Chief To Visit Here

W. G. Troescher Jr., Acting Manager of the Small Business Administration Office in New Orleans, announced that he would be in Monroe Wednesday in the jury room on the third floor of the post office from 8 a.m. to 4 p.m. to confer with anyone interested in the services of this agency.

"This is a continuance of the policy of the Small Business Administration to make its services more convenient to the small businessmen and the banks in the Monroe area," Troescher said.

Troescher also said, "it would be helpful if inquirers would bring with them at the time of the interview a recent balance sheet and profit and loss statements for the past three years.

"It is planned that a representative of SBA will visit Monroe monthly."

MONROE CONSTRUCTION

Building Permits For Week $269,476

Building permits in Monroe continued to decline in number during the past week, but skyrocketed in amount. The 13 permits issued netted a total of $269,476 for the week of Dec. 2-6, according to Dale Martha, coordinator of the City of Monroe inspector's department.

The 14 permits issued for the previous week held the record as the lowest number for a one-week period, but weather and holiday conditions brought on a new ebb during the past week.

Amounts had been small recently, but four new structures and one large addition permit brought the total up.

The breakdown lists four each new buildings and additions, two each remodeling and demolishing permits, and one move.

The First Christian Church at 401 St. John received the largest single permit, for a $131,825 addition to a two - story brick church education building.

The largest new building permit went to the First National Bank of West Monroe for a branch bank to be located in the Twin City Shopping Center at 2289 Louisville Ave. The masonry structure will cost $98,600.

Gerald L. Page is planning a new $14,000 brick veneer residence at 411 Douglas Drive. A $11,500 new brick veneer three-unit apartment building will be constructed at 3601 DeSoto by Virgil J. Parker.

A permit was let to James Edwards to construct a new $5,000 frame building at 3310 Renwick St., to be used as a barber shop, pool hall, beauty shop and snack bar.

Lola Freeman received a permit for $350 worth of repairs to a fire-damaged metal auto repair building at 2713 Jackson St. The other remodeling permit, for $1,500, was issued to Jewel Brantley, at 418 Reed.

Mrs. Lurine Wade got a permit for a $3,000 addition to her brick veneer residence at 205 Roselawn. Permits for additions to frame residences were issued to John P. Noel, at 412 Wilson, for $3,600; and to Michael Anthony, 518 Harn, $100.

Mrs. Amil A. Hilman was permitted to move a frame residence from 602 Louisville to 2602 Maddox.

Demolishing orders went to C. O. Boyd, 405 6th St., and William C. Hines Jr., for a frame store building at 1001 Calypso.

Martha also announced building permit totals for the month of November at $1,104,103. The breakdown is as follows:

New structures — 15 one family dwellings, $185,750; one each, air terminal building, $454,917; power plant addition, $408,373; insurance office, $19,000; warehouse, $2,000; cafe, $3,000; used car office, $350.

Alterations and additions to residences, 42, costing $41,268; to non-residences, 5, at $13,445.

Moved building, 22, and demolished buildings, 10.

Sheep, Cattle, Hog Markets Summarized

CHICAGO (AP) — Following is a summary of the hog, cattle and sheep markets for the week:

(USDA)—Trading on slaughter steers and heifers uneven during the week but closed mostly steady. Cows steady to 50 lower, mostly 25-50 off. Bulls strong to 1.00 higher.

Slaughter steers: Two loads prime 1206-1225 lbs 24.25, fully dozen loads prime 1046-1300 lbs 24.00, bulk high choice and prime 1100-1350 lbs 23.25-23.75, two loads prime 1375 lbs at 23.75. Several loads high choice and prime 1400-1550 lbs 22.00-22.75, bulk choice 900-1150 lbs 22.75-23.50, mostly 23.00-23.50 on the close with choice 1150-1350 lbs 22.50-23.25, few loads average to high choice 1200-1250 lbs 23.50, choice 1350-1425 lbs 21.50-22.50, comparable grade 1400-1600 lbs 21.00-22.00, good 900-1250 lbs 21.25-22.50, mixed good and choice these weights 22.00-22.75.

Slaughter heifers: High choice and prime 900-1075 lbs 22.25-22.50, load 981 lbs 22.85, bulk choice 800-1125 lbs 21.25-22.25, good 20.00-21.50, mixed good and choice 21.00-21.50.

Bulls: utility and commercial closed at 17.50-19.00.

Hogs — compared with last Friday barrows and gilts fully 25 lower, sows mostly 25-50 lower.

Barrows and gilts: on the close, mostly 1 and 2 200-225 lb 15.00-15.25, around 300 head at 15.25. Bulk mixed 1-3 190-230 lbs closed 14.50 - 15.00, 230-260 lbs 13.75-14.50, 2 and 3 250-270 lbs 13.50 - 14.00, 270-300 lbs 13.00-13.50.

Sows: 1-3 400-500 lbs 10.75-11.50, 2 and 3 500-650 lbs 10.00-10.75.

Sheep — Compared with last Friday; slaughter lambs mostly steady. Wooled slaughter ewes unchanged.

Wooled slaughter lambs: Late sales choice and prime 90-110 lbs 19.50-20.00, these at 20.50-20.75 earlier in the week.Bulk good and choice 80-115 lbs 18.00-19.50. Utility and good 16.00-18.00.

Wooled slaughter ewes: Cull to good 4.50-6.50.

"WEE" IN YEARS

STIRLING, Scotland (AP)—Ian Cheeseman, 6-foot-2 Englishman, arrived here determined to join the Argyll and Sutherland Highlanders, famous Scottish regiment.

Ian, who had vanished the day before from his home in Gillingham, near London, said he was dying to wear the kilt. But they turned him down. Ian is only 14.

Scouts In Action

An unusually large number of awards were given at the Comanche Lodge 254, Order of the Arrow banquet held recently at the Frances Hotel Roof. Larry Wade, master of ceremonies, welcomed members and guests. Jack E. Panky, scouting executive, presented four members with the Vigil Honor, the highest award attainable in Order of the Arrow.

Receiving these awards were Victor Matthews, Bob Trent, Robbie James and Larry Wade.

Trent presented the following work-hour awards: for 70 hours of work, Eddie Allen, Bill Holbert, Louis Pylant, Rex Ensminger, Tommy Barker and Ronnie Tyson; for 100 hours of service, Richard Kiper, Larry Haddox; for 150 hours, Jim Tuten, Bobby Ashmore and John Beasley and for 200 hours of work, Larry Wade. Trent commended these scouts for the exceptionally large number of scouting service hours as in the past 72 hours was the maximum reached.

Dance Team awards, presented by Mr. Orrie White, Jr., were given to Warren Klam, Newby McNeil, John Beasley, Ronnie Danna, Gene Cheek, John Henderson, Dickie Keith, Billy Keith, Nathan Antley, Glen Art, Chum Huggins, Charles Tarver, Chris Allen, David Stanhope, Tony Durr and Jimmy McDonald.

Ceremoniel Team awards were presented by Mr. Wayne Eskridge to Robbie James, Newby McNeil, John Beasley, Chris Allen, Dickie Keith, Billy Keith, Warren Klam, Bobby Trent, David Cooksey and Jimmy McDonald.

Special awards were given to Mrs. Eloise Wade, who received an engraved tray, and an engraved Plaque was given to past lodge chief, Allen Tuten. Larry Wade gave a resolution in memoriam to Mr. Robert R. James.

New officers installed by Pankey are Larry Wade, chief; Robbie James, first vice chief; Newby McNeil, second vice chief; Bobby Trent, secretary; Warren Klam, treasurer; Robert Trent, lay advisor; Wayne Eskridge, professional advisor. Pankey also was installed as supreme chief of the fire.

A special music award was given to Sam Walker, Jr. The banquet address was given by Pascal Norris. Rev. Dean Thompson closed the banquet with a benediction.

Scout Troop 1, which has the distinction of being the oldest active Scout Troop in the nation, held a Court of Honor and Christmas party the past Monday evening, with Tony Embanato, scout master, presiding. Awards were given to scouts Frankie Jones, who received Life rank and nine merit badges; Charles Fury, life rank and 11 merit badges; Steve Cahn, Star rank and 6 merit badges, will be held at Valley Forge in July. Their trip will also include two days at the World's Fair in New York.

Butch Theriot, Frankie Joseph and Steve Cahn plan to attend the National Jamboree which be held at Valley Forge in July. Their trip will also include two days at the World's Fair in New York.

Pack 31 held its November-December pack meeting Thursday at Georgia Tucker School with Cubmaster Aubrey Phillips at the helm. Uniform inspection, which will be a regular feature of following pack meetings, was won by Joseph Kern. Bear badges were awarded to John Jones and Chuck Haning. Joe Worley received a Gold and Silver Arrow and year pins were given to Billy Anders, James Murphy, Andy Cale, Alfred Gallagher, John Jones and Chuck Haning.

Christmas music was played by the Cub Scout orchestra with instruments made by the boys. Those participating were Den 1, John Jones, Buddy Linzay, Chuck Haning, Temmy Elliott, Wesley Bolton and Gregory White; and Den 3, Patrick Gallagher, Ronnie Moore, Johnny Brown, Jack Reynolds, Barry Gathright, Jack Hunnicutt, Alan White, Pat Scallan, Cole Eunson, Dennis Phelps and Joe Worley.

Boys of Den 1, under the leadership of Den Mother Mrs. Linzay, sang a special song to honor Cubmaster Aubrey Phillips. Opening and closing flag ceremonies were conducted by the Webelos Den under the direction of Robert Moore. Webelos Andy Cale, James Murphy, Billy Anders and Patrick Gallagher also held the uniform inspection.

Den 3, Pack 30, presented a Thanksgiving skit. Boys who took part were John Frandsen, Michael Russell, Randy Devereaux, Mike Inzina, Lenard Vergunst, and James Simmons.

The executive committee, Order of the Arrow will have a meeting at Camp Kiroli on Sunday, December 22, at 2 p.m. All executive officers are urged to attend.

Committeemen In Area Favor Free Electors

(Continued From Page One)

In Franklin Parish, with incomplete returns from 15 our of 19 precincts, John T. O'Brien of Route 3, Delhi, held a lead of almost 500 votes with Murry H. Martin of Winnsboro second and Chalres L. Watson of Wisner running third. A fourth candidate P. L. Dark of Winnsboro, withdrew from the race.

The returns showed O'Brien with 1,290; Martin with 802 and Watson with 720.

Pledges to support such a plan came from most candidates — some unopposed for the office which offers no pay — and they ranged from vague general statements of support for free electors to positive plans.

And the positive action plans included proposals to bolt the party in next year's presidential elections if Sen. Barry Goldwater is nominated by the Republican Party, to promises to attempt to remove the party from under the traditional emblem of the rooster.

In 1948 the Democratic nominee President Harry S. Truman was not placed under the rooster and the Dixiecrat ticket of Strom Thurmond, then governor of South Carolina, and Fielding Wright, then governor of Mississippi, carried the state.

Other candidates who are up for re-election pointed to their records on the committee in voting for unpledged electors in 1960 and for free electors in 1963.

Some who are candidates also held legislative office last year and pointed to their votes in favor of the free electors bill in the Legislature. Although only one fifth district solon voted against it, the bill was still defeated.

Here is a sampling of opinion from candidates:

From an unopposed incumbent: "I thing many changes are needed in Washington, and I presently feel that our full support of the free elector movement is the best way to make such changes. It is my opinion that our loyalty is due first to the people of the United States and not to any political party whose aims and actions are not for the best interests of our great nation."

Another incumbent: "In 1960 I voted for free electors and to keep the national Democratic Party from using the rooster symbol in the presidential election. In 1963 I again voted for free electors. I am presently opposed to methods and most policies of the national party."

One office holder — not the Central Committee — who is running for the post said: "I am not obligated, nor have I ever been, to support the national Democratic Party. In fact, I am bitterly opposed to practically everything the national Democratic Party stands for. My position on the State Central Committee, if elected, will be to deny the national Democratic Party the party's emblem in Louisiana."

Commitment of the free electors movement was not total, however. One district candidate was undecided. "At the present time I am undecided on the matter of free electors. However,

Several Senate Runoffs Looming

(Continued From Page One)

Morehouse Parish businessman, will be in a second primary runoff for the 29th district seat of if elected I plan to represent the parish in the manner to preserve the old Southern tradition."

Another qualified his support: "I am for free electors providing the people know the intentions of the elector before election."

And the possibility that a free elector movement might injure the chances of Sen. Goldwater caused qualifications, too. "If the Republican Party nominates Goldwater I would not favor free electors because I think it would split the conservative vote. If any of the others now under consideration are nominated I would favor free electors. My loyalty to the national party is non-existant under its present control.

Another example of this sentiment: "I am for free electors in the event Goldwater is not the Republican nominee. I will cross party lines for better government."

Although there were these qualifications of support, there were no rejections of the idea. So it seems northeast Louisiana will probably put up a solid front for free electors or something such plan next year if Sen. Goldwater is not nominated.

Another factor which might weigh heavily on the free elector movement is the assumption of leadership in the Democratic Party by President Lyndon B. Johnson, a native Southerner.

Although he is an admitted liberal and an avowed proponent of such legislation as the civil rights bill, he was given credit for holding most of the South in the Democratic column in 1960. Whether he can repeat after four years in the top circles of national party leadership remains to be seen.

There were twelve area parishes in which there was no contest for the committee posts.

Elected since they were unopposed, and their stand on free electors, are:

M. B. Givin, Concordia, favors free electors; Burton L. Wade, Tensas, favors free electors; Henry C. Sevier, Madison, for free electors; Robert Lane Fuller, Lincoln, for free electors; Rep. T. T. Fields, Union, for free electors with the qualification that the people "know the intention of the elector before the election"; S. L. Garrett, Winn, for free electors (wins since his sole opponent, Lloyd Waxley, died in an automobile accident); Captan Jack Wyly, East Carroll, for free electors; Ted Husser, Catahoula, for plan for free electors.

E. G. Brown, Richland, for free electors; J. F. Justiss, La-Salle, stand unknown on free electors; Duke Shackleford, Morehouse, for free electors if Republicans nominate anyone except Goldwater but would oppose free electors if Goldwater is nominated by the GOP on the grounds that any such plan would harm the conservative senator's chances; A. Clayton Jones, Caldwell, for free electors.

Morehouse and West Carroll.

Myrick received 3,513 votes, while Wells received 2,009. Close behind in third place was Gale A. Carter, a Mer Rouge businessman, with 1,926 followed by Johnnie O. Zagar, a West Carroll farmer, with 1,251 and Harold G. Runyon, a farm equipment dealer with 1,104.

There was a total of 11,586 registered voters in the district. The returns were complete, but unofficial.

In the southern half of Louisiana's unique 32nd district, incumbent Sen. Howard Jones of St. Joseph swept to a first primary victory over three other candidates, all of Concordia Parish. Jones, from Tensas Parish, polled a total of 4,937 votes according to unofficial and incomplete election returns. His closest opponent was Brenham Crothers, a Ferriday cattleman who once served in the senate. Crothers received 1,984 votes while Clark H. Burrill of Ferriday got 1,918 and Isaiah Levans, also of Ferriday, totaled 409.

Headed for the second primary from the northern half are Charles M. Brown and Henry C. Sevier Jr. Brown, a Madison Parish cattleman and farmer, led all candidates in the northern half with 4,548 votes and Sevier, a Tallulah attorney, followed with 2,839 votes. The other two candidates were Marvin R. Ragland who polled a Madison juror and farmer 1,036 votes and T. C. Wyly Jr., who totaled 1,047.

Pulitzer Prize Winning Editor Sees Violence

BOSTON (UPI) —A Pulitzer Prize-winning editor of a Southern newspaper says violence will break out and blood will flow in northern industrial cities if Negroes follow fanatical groups such as the Black Muslims.

Hodding Carter, editor - publisher of the Greenville (Miss.) Delta Democrat Times, said Friday night, "I shudder to think what might happen in Chicago, Detroit and New York if sensible Negroes were so misled."

Carter told 1,000 educators at the annual meeting of the New England Association of Colleges and Secondary Schools that the cities were potential racial powder kegs.

"Their Negro populations exceed those of the entire South," he said.

He said Boston, with a relatively small Negro population, also could expect times of racial tension in the future.

He expected Negroes to win his rights in voting first, followed by equality in job opportunity and then public facilities. "But I see little chance that he will attain fair housing opportunities," he said.

Carter said that despite the severe racial problems, most responsible citizens and many politicians in the South back desegregation.

Wife Of One U.S. Hostage Is In Bolivia

NEW YORK (AP)—The son of one of the four Americans taken hostage by miners in Bolivia on Saturday, said his mother is residing in that country with her husband.

Erik Rifkin, a student at Rutgers University, New Brunswick, N. J., said he has not heard from either his mother or father since last week.

He is a son of Bernard Rifkin, one of three government officials and a Peace Corps member taken as hostages for three Communist labor leaders held captive by the Bolivian government.

The elder Rifkin, 52, is a labor advisor for the Agency for International Development.

"Mother and Dad live at the Hotel Crillon in La Paz and the last letter I received from them was about a week ago," the son said. "My father has been with the government agency about two years."

The son said prior to entering government service his father had worked with the United Auto Workers Union as its educational director in the Northeast.

"I heard about the men being taken as hotages from an aunt who had heard the news from my sister Karen, 16," Rifkin said. "She heard it on a radio broadcast at her college in New England.

"I called my younger brother, Paul. He is a student at George Washington University and works part time as an aide for Sen. Harrison Williams, D-N.J., and he said he had asked the senator to see if he can get any more information on it."

Erik Rifkin said his father worked with several other unions in the United States after graduation from Indiana Univer-

Church Council Adopts Decree For 2 Widows

PHILADELPHIA (AP) —The National Council of Churches adopted resolutions of Christian concern Saturday for both Mrs. Lee H. Oswald, widow of President John F. Kennedy's accused assassin, and Mrs. J. D. Tippit, widow of the slain Dallas policeman.

One resolution adopted by the council's general assembly expressed appreciation "to those who ministered to Mrs. Oswald's immediate personal and spiritual needs, thus not leaving the church without a measure of Christian witness."

The other resolution paid tribute to Tippit for heroism and assured his family that "Christians are keeping them in their thoughts and prayers and asking the comfort of God."

Oswald also was accused of killing Tippit when the policeman sought to question him about the assassination.

The general assembly closed its week-long triennial session Saturday.

Earlier this week, the assembly expressed its condolences to Kennedy's widow and her children and held a memorial service for the late president.

The council is the cooperative federation of 31 Protestant and Eastern Orthodox denominations with a total of 40 million members in the United States.

11 Persons Die As Automobile, Train Collide

MIDLAND CITY, Ala. (UPI) A freight train with its whistle screaming ploughed into an old-model station wagon at an unguarded crossing Saturday, killing 11 of the 12 persons in the vehicle.

All of the victims were related.

Nine died outright in the collision and two succumbed later in a hospital at Dothan, located about 7 miles southeast of this small southeast Alabama town.

The only survivor was a 13-months-old infant who was found crawling around in the rubble of the station wagon after the accident. She was reported in critical condition.

The victims included Henry Langford, 59, his wife, Luvenia, 56, one of their sons, a daughter, two daughters-in-law, and five of the children of the daughters-in-law.

Police said the vehicle was carried about 150 feet down the tracks, spilling out bodies as it bumped along.

Rufus Riley, a Midland City carpenter, said he was attracted by the whistle blowing and looked in the direction of the crossing just in time to see the station wagon stall momentarily on the tracks.

The vehicle was struck by an east bound Atlantic Coast Line freight, which witnesses said was traveling at a relatively slow rate of speed. The freight was on a pulpwood run between Ozark and Dothan.

BOTH BY MAIL AND CARRIER SUBSCRIPTION RATES THE SAME

	Daily and Sunday	Daily Only	Sunday Only
ONE MONTH	$1.60	$1.25	.45
ONE YEAR	$19.20	$15.00	$5.40

Combination WORLD and NEWS-STAR with SUNDAY
ONE MONTH $2.75
ONE YEAR $33.00

NEWS-STAR with SATURDAY AND SUNDAY WORLD
ONE MONTH $1.60
ONE YEAR $19.20

NEWS-STAR (5 DAYS A WEEK)
ONE MONTH $1.10
ONE YEAR $13.20

Statewide Returns

Parish	Total Pcts	Pcts Rptg	Jacksn	Kenon	Krkpck	Long	McKthn	Mchot	Morsn
Acadia	41	20	552	465	251	1893	1287	359	2466
Allen	24	3	49	49	32	32	83	16	38
Ascension	20	6	50	136	24	293	182	56	902
Assumption	15	5	29	93	20	248	108	117	505
Avoyelles	38	12	297	190	19	493	420	248	820
Beauregard	21	1	60	44	12	72	23	10	14
Bienville	20	1	133	102	20	35	98	4	40
Bossier	30	27	3438	1814	220	1059	1002	103	758
Caddo	73	43	3924	5584	778	1900	2459	382	2467
Calcasieu	81	45	1181	1593	2036	3163	2819	996	5602
Caldwell	14	1		9		2	87		9
Cameron	10	10	250	354	224	797	444	200	677
Catahoula	13	1	75	27	4	16	109	6	6
Claiborne	25	25	1727	1008	409	415	470	25	127
Concordia	21	10	703	276	35	135	237	18	138
DeSoto	27	9	231	305	32	203	135	12	112
East Baton Rouge	80	69	5664	6840	2972	5378	6447	1958	16843
East Carroll	8	8	337	698	41	110	318	32	206
East Feliciana	11	1	76	28	6	126	131	30	130
Evangeline	32	—				—			
Franklin	19	—				—			
Grant	26	10	194	234	50	265	465	71	109
Iberia	34	9	214	320	74	599	501	464	872
Iberville	22	7	248	425	88	643	627	139	1292
Jackson	29	—				—			
Jefferson	130	6	135	275	27	445	404	52	843
Jefferson Davis	19	1	13	29	79	70	71	14	196
Lafayette	40	—				—			
Lafourche	46	7	56	170	10	258	197	89	602
LaSalle	28	6	33	20	1	69	106	3	88
Lincoln	23	5	384	447	202	223	25	141	12
Livingston	26	—				—			
Madison	12	12	607	567	247	247	362	22	309
Morehouse	27	27	1198	2348	202	562	1379	223	523
Natchitoches	44	10	377	233	49	372	315	49	197
Orleans	354	354	6160	19197	1119	23705	19448	2464	88574
Ouachita	48	14	976	1358	205	449	1593	65	785
Plaquemines	15	—				—			
Pointe Coupee	18	—				—			
Rapides	80	10	315	349	147	444	616	162	524
Red River	18	15	1029	382	48	500	406	14	63
Richland	19	12	671	751	100	192	552	26	175
Sabine	38	20	834	572	58	844	583	73	355
St. Bernard	20	—				—			
St. Charles	12	4	108	133	22	306	259	37	1069
St. Helena	6	—				—			
St. James	12	1	48	41	8	143	219	13	544
St. John	8	2	93	147	25	265	265	32	709
St. Landry	52	8	181	173	25	324	279	72	616
St. Martin	21	1	10	11		47	9	21	112
St. Mary	23	7	94	193	44	277	241	265	832
St. Tammany	25	4	113	275	133	165	258	7	686
Tangipahoa	51	10	499	151	58	781	648	77	746
Tensas	7	7	381	492	66	300	306	25	98
Terrebonne	37	3	16	22	2	25	29	13	126
Union	18	10	771	489	124	511	433	46	255
Vermilion	40	2	27	30	4	39	70	25	64
Vernon	37	9	138	142	21	324	291	33	93
Washington	29	5	385	174	109	211	251	21	236
Webster	37	1	43	72		5	9		9
West Baton Rouge	11	11	380	342	110	593	655	209	1779
West Carroll	14	—				—			
West Feliciana	9	—				—			
Winn	31	17	510	425	53	686	618	97	367
Totals	2219	924	36017	51596	10645	50630	49350	9636	135720

WHERE TO FIND IT

Use this handy index to quickly locate what you are looking for in the WANT ADS.

(1) Legal Notices
(2) Lodge & Club Notices
(3) Card of Thanks
(4) In Memoriam
(5) Monuments & Cem. Lots
(6) Nurseries & Child Care
(7) Personals
(8) Lost & Found

AUTOMOTIVE
(9) Franchised Dealers
(10) Automobiles For Sale
(11) Trucks For Sale
(12) Trailers — Mobile Homes
(13) Accessories, Tires, Parts
(14) Auto - Truck Repairs
(15) Automobile Loans
(16) Motorcycles & Bicycles
(17) Wanted — Automotive

BUSINESS DIRECTLY
(18) Business Services
(19) Professional Services
(20) Repairs
(21) Appliance Repairs
(22) Painting, Papering, Deco.
(23) Heating Plbg., Roofing
(24) Moving — Storage
(25) House Moving
(26) Cleaning — Laundering

EMPLOYMENT
(27) Help Wanted, Female
(28) Help Wanted, Male
(29) Help Wtd. Male-Female
(30) Salesmen - Agents Wtd.
(31) Work Wanted, Female
(32) Work Wanted, Male

FINANCIAL
(33) Business Opportunities
(34) Money To Loan

SCHOOL — INSTRUCTIONS
(35) Instruction Classes
(36) Private Instruction
(37) Correspondence Schools
(38) Trade Schools

LIVESTOCK
(39) Dogs, Cats, Pets
(40) Cattle, Livestock
(41) Poultry & Supplies

MERCHANDISE
(42) Articles for Sale
(43) Articles for Rent
(44) Household Items
(45) Bargain Counter
(46) Musical Merchandise
(47) Television
(48) Business & Office Equip.
(49) Sporting Goods
(50) Boats & Accessories
(51) Water Wells
(52) Bldg. Materials-Services
(53) Machinery & Tools
(54) Farm Equip & Supplies
(55) Farm & Dairy Products
(56) Seeds, Plants, Supplies
(57) Good Things To Eat
(58) Auction Sales
(59) For Sale or Swap
(60) Wanted To Buy

REAL ESTATE FOR RENT
(61) Furnished Apartments
(62) Unfurnished Apartments
(63) Furnished Houses
(64) Unfurnished Houses
(65) Rooms With Board
(66) Rooms Without Board
(67) Business Places
(68) Office & Desk Room
(69) Farms & Acreage
(70) Lake & Suburban Prop.
(71) Area Property
(72) Wanted To Rent

REAL ESTATE FOR SALE
(73) Business Property
(74) Farms & Acre
(75) Houses
(76) Lots
(77) Lake & Suburban Prop.
(78) Area Property
(79) Real Estate, Sale or Trade
(80) Wanted Real Estate

REAL ESTATE SERVICES
(81) Real Estate Brokers
(82) Real Estate Loans
(83) Real Estate Insurance
(84) Home Improvement
(85) Building & Contracting

ANNOUNCEMENTS

5 CHANNEL TV-FREE INSTALLATION VIDEO, INC. FA 5-4658.

MONROE TRAVEL SERVICE
NO COST TO CLIENTS— FA 2-1691

CHRISTMAS Parking is no problem here — Courtesy, always our policy.
MONROE CAR PARK
117 N. 3rd. Monroe Ph. 322-7452

(3) Card of Thanks

WE wish to express to Dr. Jones, Sterlington Hospital and his entire Staff and many friends, our deepiest appreciation for the wonderful compassion that was given to us in our hours of grief for the illness and dealth of our father, Mr. Bussie V. Holley.

Mr. and Mrs. Otis V. Holley
12113 Dumas
Houston 34, Texas

(6) Nurseries & Child Care

WILL DO baby sitting in my home by the day. CALL 325-6118.

NURSERY, experienced care day or night, fenced yard. 1305 Fla. FA 2-3319.

BEST of child care, call Romper Room, near college. FA 5-3119.

LAKESHORE and College area. Child care by hour, day or week. FA 3-9856.

HOME ATMOSPHERE, experienced child care, near W. M. High. Ph. 325-8341.

(7) Personals

EXPR. child care in my home, Hwy. 80, W.M. references furn. FA 2-7354.

MERRY CHRISTMAS
GRAND FLORAL

BEAUTIFUL Barbie and Midge clothes. Reasonable. 322-3316.

WANTED licensed driver to help drive to California. FA 3-8861.

BARBIE DOLL CLOTHES: velvet, satin, taffeta, prints, coats. 325-3759.

WILL MAKE HOMEMADE CANDY FA 3-9334, FA 5-3447.

TUPPERWARE, the nicest thing that can happen to your kitchen. FA 3-3288.

WILL DO IRONING in my home. 707 S. 2nd, 325-2404.

SEWING Machine oiled and adjusted in home, $2. Veteran. Ph. 323-4182.

ALTERATIONS, all kinds, DB Coats into singles. Mrs. Smith FA 5-6615.

IF YOU DRINK that's your business; if you want to quit that's our business. Write us, secretary, Alcoholics Anonymous, P. O. Box 309, Monroe, La.

Lionel and Ideal
TOY REPAIRS
MARTIN'S ENGINE SERVICE
702 Trenton, W. M. FA 3-7567

(8) Lost & Found

FOUND, Puppy. Call FA 3-1642 and describe.

FOUND, Lampshade, Highway 80 West, 396-2340.

FOUND: Young female Black and Tan hunting dog near Caldwell Parish, Ouachita line, vicinity of Honest John Rd. 396-2206.

FREE "FOUND" ADS
As PUBLIC SERVICE TO ITS readers the NEWS-STAR — WORLD publishes Found classified ads up to 20 words for three days FREE if you find lost pets, keys, etc., call FA 2-5161 and Place a "Found" ad without cost to you. NOTE: This offer DOES NOT APPLY to Lost ADS."

LOST: At Wham Brake, 12 gauge Browning automatic, Reward FA 3-5062.

LOST, bed clothing from truck while moving from South McGuire. 323-9298.

LOST, 2 Beagles, 1 male, 1 female, tattoo AM38 in right ear. Vicinity of Choudrant swamp. FA 2-4048.

LOST, 12 guage browning automatic at Wham Brake on Collinston Rd. Reward. FA 3-8821.

AUTOMOTIVE

(9) Franchised Dealers

OVERDRIVES
For All Model Jeeps
HATTEN MOTORS
509 N. 2nd., Monroe FA 2-4436

TWIN CITY PONTIAC
Authorized Pontiac-Tempest Dealer
1909 Louisville Ave. FA 5-4652

(10) Automobiles For Sale

FARMAR BROS. DODGE
SALES & SERVICE 310 Walnut St.

'56 OLDS "88" New paint, seat covers, excellent transportation. $265. FA 2-7278.

6 CYLINDER
STRAIGHT SHIFT
1955 CHEVROLET Bel-Air, 6 cylinder, straight shift, good tires. Perfect mechanical condition. It's going for only,
$395 - $50 Down - $27 Mo.
HILL MOTORS
513 Louisville FA 3-4058

1962 FORD Galaxie, $50 and assume notes. Call Owner FA 3-5371.

AUTOMOTIVE

(10) Automobiles For Sale

1962 BUICK Invicta. Loaded! $2500. Call FA 5-9611.

1956 CHRYSLER 4 dr. sedan, excellent condition. Fully equipped. 52,000 actual miles. 322-8817.

'53 FORD convertible. Radio and heater. Runs good $95. FA 2-2853.

$1 DOWN - $1 A DAY
'56 FORD Victoria, Clean $395
'55 CHEVROLET, Clean $395
'56 PONTIAC, Convertible, Sharp $395
'57 FORD, Real Nice $395
'55 OLDS, Power, Clean $395
'56 PONTIAC, Real Nice $395
'56 FORD Real Clean $395
'56 CHEVROLET, 2-Door, Nice $395
'55 FORD Fairlane, Clean $395
FRANK'S 115 Trenton, W.M.

SPECIALS
'57 RANCHERO Ford. St. Drive. Drives Like New $495.
'56 FORD Pick-up Stake. Ideal for pulling housetrailer $450.
'59 CONTINENTAL. Loaded $1,000.
'60 LARK, 2 door $595.
'57 FAIRLANE, 4 door, hard top $495.
'58 MERCURY, 4 dr. hard top $595.
'59 OLDSMOBILE, 4 dr. Loaded $750.
'57 IMPERIAL, nice $750.
West Monroe Used Cars
Salesman: Robert Plunk; Zollie Nolan Don Lindsey; Mr. Reagan
709 Cypress, W.M. FA 3-4716

1956 FORD Sedan. Heater. $225. Ph. FA 2-3851 or FA 2-2246.

SPECIAL - NO DOWN PAYMENT
'56 PLYMOUTH V8. Stick, all new tires, solid $195.
'55 PONTIAC V8. Automatic, Radio, Heater, Nice $345.
See Lawrence
GENE DORMAN
3201 Cypress, W.M. FA 3-2117

ECONOMY CAR
1961 COMET 4-Door with Straight Drive. Beautiful white with contrasting blue interior. Low mileage. EXTRA, EXTRA CLEAN $995.
HESTER MOTORS
701 Louisville Ave. Phone 322-6669

'55 FORD, V-8, floor shift $255.
TARPLEY'S USED CARS
413 N. 2nd St. Ph. 323-5301, FA 3-9214

FOR SALE by individual. 1961 Buick 4-door Electra. Air, power, perfect white wall tires, seat belt, radio, heater. Extra clean, 33,000 miles. $2,099.50. FA 5-2322 8 to 5 p.m.; 323-1476 nites and holidays.

BY OWNER 56 Chevy 4 dr., radio, heater, V-8 automatic. Sharp. $465. 325-8318.

BY OWNER 57 Chevrolet hardtop. Nice. V-8 automatic. $485. 325-8318.

NICE '58 Mercury hardtop, radio heater, air, terms. $495. FA 3-7188.

'57 CHEVROLET Straight drive, 6 cylinder. $495.
'62 Ford Fairlane V-8 $1295.
(2) Good 1½ ton trucks. Priced right.
Anderson's
1318 DeSiard St. FA 3-6412

1954 DODGE, radio, heater, white wall tires. Extra clean, $350. FA 2-1306.

1961 RENAULT Dauphine. Radio, heater, red finish. NEARLY NEW $395.
TERRY'S
2628 DeSiard St. FA 3-3504

STAGG'S AUTO & WRECKING YARD
'57 BUICK $295
'51 CHEVROLET pick up $110
900 Washington, W. M. FA 5-9051

1960 IMPALA, white with black and white interior, power steering and brakes, air conditioning. Perfect condition. Like new inside and out. Take up notes and pay $100 equity. See J. W. Middlebrooks after 1 p.m. at Montgomery Wards.

CLEAN 1954 Ford, new paint and good tires. $225. FA 5-4875.

'56 CHEVROLET Bel-Aire V-8 automatic. Clean inside and out. Good tires. DON'T LET PRICE FOOL YOU. $275. Call 325-7149.

1960 VOLKSWAGEN $695
Ouachita Motors
201 Pine FA 5-6431

'60 CHEVROLET Nomad Station Wagon. Beautiful red and white finish. Extra sharp $1595
L & M MOTORS
1001 S. 2nd FA 5-0752

'56 CHEVROLET Bel-Air, 4-door, one owner. Real sharp $595
MONROE AUTO SALES
1301 Louisville Ave. FA 3-0786

1959 CHEVROLET V-8 Impala. 4-door hardtop. Sharp $1095
1959 CHEVROLET Station Wagon. Like new $995
PAILETTE'S USED CARS
417 Washington St. FA 3-5910

WEEKEND SPECIAL
(4) 1963 CHEVROLET Impalas. 2-door hardtop. V-8 automatic $2495
1958 CHEVROLET Biscayne. 2-door, V-8 Powerglide. Radio and heater $695
(4) 1962 IMPALAS. V-8 automatic with power $1995
FRIDAY'S
CLEAN USED CARS
501 Washington FA 5-1283

1954 DODGE Royal 4 door sedan. A-1 condition. FA 3-4155.

'56 FORD V-8 Automatic, 4-Door Hardtop. Radio. Heater. Like new white wall tires. Extra Sharp. Nothing down. Terms can be arranged. Can be seen at 2001 Cypress, W. M. FA 5-9179 or FA 3-9833.

'60 OLDS Dynamatic "88" Factory air. Power Steering and Brakes $1395.
HUTSON BROS.
301 Cypress, W.M. FA 5-1268

'60 LARK 6 cyl 2 - Dr. Clean $895
STUDEBAKER
4th and Washington FA 5-4695

1962 CADILLAC "62" hardtop, excellent condition, power and air conditioning, by owner. $3,300. FA 2-9896, 9 to 5. FA 5-7765 evenings.

BY OWNER, 1962 Lincoln Continental, 4 dr. hardtop, excellent condition. Has everything. $3300 FA 2-7965 after 6 p.m.

AS LOW AS NO DOWN PAYMENT
SINCLAIR USED CARS
808 Winnsboro Rd. FA 3-2807

1961 CHEVROLET Corvette Convertible, Like new $2650.
FEEBACK MOTOR CO.
1701 N. 7th, W. M. FA 3-1307

BY OWNER, 1963 "MG" Midget, radio, heater, excellent condition, $1900. FA 2-4770, FA 5-9906, FA 3-6339, FA 2-6548.

1955 DELUXE Chrysler, runs good $225. Also Elgin outboard motor, 5 H.P., runs good $45. FA 5-9879.

1963 PONTIAC Bonneville Sedan Vista. Air conditioning, power windows, seat. By owner. Call days 325-7178, nights 325-3746.

BY Owner. '58 Ford, standard shift, like new, good tires. $525. 325-3467.

CLASSIFIED DISPLAY

Save up to $125.

through the State Farm "CAR FINANCE PLAN"

Here's how you may save when you buy your next car through the State Farm "Car Finance Plan." You save on financing with the low-cost auto loan I'll help you arrange through a co-operating bank. And you'll get economical State Farm Mutual automobile insurance. For complete details call me today!

STATE FARM INSURANCE

JIMMY L. TERRY
601 N. 4th St.
FA 2-2450

STATE FARM
Mutual Automobile Insurance Company
Home Office: Bloomington, Illinois

AUTOMOTIVE

(10) Automobiles For Sale

NO FINANCING PROBLEMS
1955 CHEVROLET 6, stick
1955 OLDSMOBILE, perfect
1956 BUICK, hardtop, Sharp
1956 PICK-UP new motor
WE DO OUR OWN FINANCING
NORMAN E. DODD
1919 Cypress, W.M. FA 3-4943

$1 DOWN—$1 A DAY
'56 FORD Victoria, Clean $395
'55 CHEVROLET, Clean $395
'56 PONTIAC, Convertible, Sharp $395
FRANK'S 115 Trenton, W.M.

(4) 1963 CHEVROLET Impalas, 2-door hardtop, V-8 automatic $2495.
FRIDAY'S
CLEAN USED CARS
501 Washington FA 5-1283

1960 DODGE Phoenix 4-dr. hardtop. Power brakes, steering, air conditioning, radio, heater, tinted glass, automatic transmission. One owner. Excellent condition. $1075. Call weekdays before 5 p.m., 325-6444.

BY OWNER, 1955 Volkswagen, excellent condition. $575. FA 5-0013.

$100 DOWN
$35.40 MONTH
1955 FORD Victoria 2-door hardtop. V-8 automatic, radio, heater and like new white wall tires. Beautiful red and white finish with contrasting red leatherette interior. Sharp.
STANDARD MOTORS
100 Louisville Ave. FA 5-5322

NICE SELECTION
Of
One owner, clean new car trade-ins
*Fords *Cadillacs
*Buicks *Volkswagens
*Pontiacs *Pickups
*Chevrolets *Jeeps
All makes and models priced from $100 up.
Griffin-Loftin
T. G. Kincaid - Mgr.
No. 2nd & Louisville Ave.
FA 3-8164

(11) Trucks for Sale

1961 SCOUT 4x4 Pickup. Less than 7,000 miles, Warren hubs, 4 new 650 ground grips $1295
1958 INTERNATIONAL. 4-wheel drive with Stake body. Warren hubs $995
ADAIR G.M.C.
3101 Louisville Ave. FA 3-4432

1956 Dodge ½ ton $395
1960 Dodge ½ ton $595
SQUARE DEAL MOTORS
1000 Winnsboro Rd. FA 3-9677

V-190 INTERNATIONAL TANDEM. "Pretty Good Truck" $1500.
Consolidated Auto Parts
White's Ferry Rd. FA 5-1948

1957 GMC pick up. $500. 1953 Dodge pick-up. $175. Electric winch $30. FA 5-6580 after 6 p.m.

CLASSIFIED DISPLAY

1961 VALIANT
V-200 4-Door Sedan, Standard Transmission, Radio, Heater, white tires. One owner.
$1265
HATTEN MOTORS
509 N. 2nd Phone FA 2-4436

AUTOMATIC TRANSMISSION REPAIR
$27.50
Plus Parts
EDWARD'S
Transmission Service
3808 Breard FA 3-0955

AUTOMOTIVE

(11) Trucks for Sale

1957 FORD ½ ton "F-100" pick up Fleetside. New motor, excellent condition. Ph. 323-0091.

57 CHEV. pickup, low mileage, very clean, radio, heater, mud grip tires, $695. Steel bed and rack. FA 2-8059.

1962 SCOUT 4-wheel drive. Full cab, lock out hubs, heavy duty rear bumper, electric winch, heater, defroster. A low mileage one owner Scout . $1795.
Scott Truck & Tractor
720 DeSiard St. FA 2-4432

(12) Trailers, Mobile Homes

36 FOOT house trailer for sale. FA 2-5750.

QUALITY NEW & USED TRAILERS
COBB TRAILER SALES
2916 Cypress St., W. Monroe, FA 2-1203

CLASSIFIED DISPLAY

1961 VALIANT
V-200 4-Door Sedan, Automatic, Heater, White tires. Beautiful red finish.
$1195
HATTEN MOTORS
509 N. 2nd Phone FA 2-4436

ALLSTATE ENGINES
NO MONEY DOWN
On Sears Easy Payment Plan

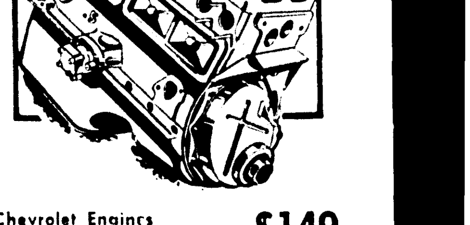

Chevrolet Engines 1942-60 Models $149
Plymouth Engines 1951-56 Models $169
Ford Engines 1949-53 Models $179
Other Makes Available
Exchange Prices Only
SEARS ROEBUCK & COMPANY
1501 Louisville FA 5-1441

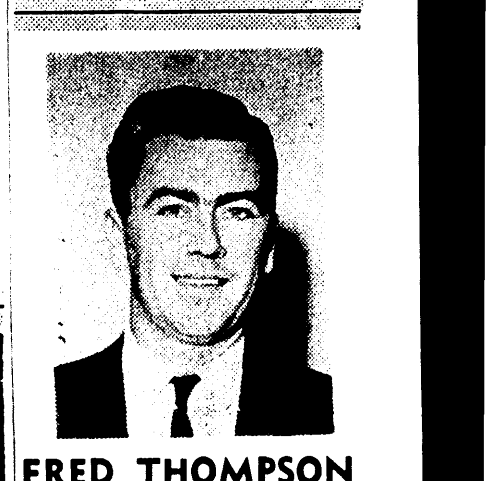

FRED THOMPSON
New Car Salesman
At
Twin City Pontiac
Says . . . "Hurry on Down To Wide Track Town" and see the new line of Pontiacs for '64. Trades and terms? You'll like 'Em! See or call Fred at
1909 Louisville Ave. FA 5-4652

TRUCKS TRIPLE-CHECKED GMC USED TRUCKS TRUCKS

WE HAVE THE LARGEST SELECTION OF
Used Trucks In Monroe

1961 SCOUT 4x4 Pickup. Less than 7,000 miles, Warren hubs, 4 new 650 ground grips $1295
1958 INTERNATIONAL. 4-wheel drive with Stake body. Warren hubs $995

(2) G.M.C. D-630 DIESEL
These Units are completely re-conditioned, including new engine. Road Ready!

1960 CHEVROLET
½ ton. One owner, low mileage. Best used truck we've traded for.
$1095

1956 MACK
1956 B-52 MACK TRACTOR equipped with air - brakes, saddle tanks, 5th wheel.
$2295

1960 G.M.C.
½ ton. Long wheel base. New tires and paint. One owner. Extra nice.
$1095

1959 CHEVROLET
ElCamino, standard shift, original paint. Boat rack on top. One owner, low mileage.
$1095

1962 FORD
½ ton. Custom cab. Red and white finish. One owner.
$1195

1960 FORD
F-600. New Tires, new paint. 175 In. Wheel Base. Extra Nice.
$1295

1958 FORD
½ ton Pick-up. Long wheel base.
$895

1956 G.M.C.
Model 370. Extra long wheel base. Brand new engine, 2 speed axle and ground grip tires.
$1395

1959 RAMBLER
4-door, factory air, overdrive transmission, radio, heater. New Nylon tires. Extra Nice. Personal car. A. L. White.
$595

UTILITY TRAILER
4 Wheel
$295

New Midwest Grain Bodies. 13'6-15'6, All Metal
"We Don't Sell All The Trucks . . Just The Best Ones"

ADAIR G.M.C.
3103 Louisville Ave. FA 3-4432

AUTOMOTIVE

(12) Trailers, Mobile Homes

CLEAN
Used 40 x 8-2 Bedroom Mobile home with washer. $295 Down. $51.79 mo.
FARRS TRAILER MART
2806 Cypress, W.M. Ph. 323-2763
Open 8 pm nightly - 2 to 6 Sunday

NEW house trailer, 8 X 36 ft. See at 304 Linderman, W.M. FA 2-6046.

LOOK!
CLOSE-OUT SALE
Losing Our Lease
EVERYTHING priced down to rock bottom.
Jerry's Mobile Homes
1711 Louisville FA 5-8162

(13) Accessories, Tires, Parts

SEAT Covers, Tailored — Clear plastics. All model cars. Values to $24.95, cash & carry $9.95. MASSEY'S ECONOMY SERVICE, 116 Trenton, W.M. 325-0462.

MUD-GRIPS for Jeeps, Pickups, Compacts
RAY'S TIRE SERVICE
1710 Cypress, W. M. 322-9443

CLASSIFIED DISPLAY

1962 VALIANT
V-100 4-Door Sedan. Standard Transmission, air conditioning, Radio, Heater, White tires. LOW MILEAGE.
$1345
HATTEN MOTORS
509 N. 2nd Phone FA 2-4436

1959 FORD
Ranch Wagon. V-8, automatic transmission, radio, heater. Real Bargain!
$695.
JACKSON MOTORS
320 North 4th St.
FA 3-2294

AUTOMOTIVE

(13) Accessories, Tires, Parts

LIFE-TIME Mufflers Installed
NEWCOMER TIRE SERVICE—FA 3-0373

IF IT'S tires you need, call us
Monroe Tire Exchange
2008 DeSiard St. FA 2-1808

COMPLETE line parts for all make cars, and trucks. 64's and down. Motors, transmission, radios, etc.
NICHOLS WRECKING CO.
Hwy. 80 East, 2 miles Ph. 373-0352

Complete LINE Parts All Cars
RITTER'S AUTO PARTS
1919 DeSiard Dial FA 2-6377

(14)—Auto—Truck Repairs

Motor Overhaul $29.95
FORD, CHEVY, PLYMOUTH, PONTIAC
FRANK'S GARAGE 115 Trenton, W.M.

BEAR
SAFETY SERVICE
TWIN CITY TIRE
6th and Grammont St. FA 2-8640

POWERGLIDE — Ford-o-matic Transmissions rebuilt, guaranteed $69, Parts, Labor.
SELECT TRANSMISSION
3208 DeSiard 323-2179

REBUILT MOTORS — GUARANTEED
No Money Down — 24 Mo. to Pay
MONTGOMERY WARD
N. 2nd & Washington FA 3-4451

PROTECT your car from winter weather. Take it to GEORGE. . . .
SUPERIOR PAINT & BODY WORKS
1818 DeSiard St. Ph. 322-3710, 373-1756

Let SIMMONS fix those dents and give your car a NEW paint job.
SIMMONS BODY SHOP
3011 Louisville Ave. FA 5-4001

Smitty's Garage
3210 Cypress St. W.M. FA 2-9268

Criss-cross, balance front wheels, $4
Langston Brake Service
Cr. Louisville & N. 2nd St. FA 5-4423

CLASSIFIED DISPLAY

1961 VALIANT
V-100 4-Door Sedan. Standard Transmission, Heater, defroster, Beautiful white finish.
ONLY $995
HATTEN MOTORS
509 N. 2nd Phone FA 2-4436

AUTOMOTIVE

(14)—Auto—Truck Repairs

All type paint and body work
Monroe Repair & Body Shop
307 Powell Ave. FA 3-1103

Wrecks A Specialty 24 Hr. Service
MITCHELL BODY SHOP
705 Washington FA 5-3153

ALERT AUTO SERVICE
Any make car or truck
Use our Budget Plan
FA 2-2000, FA 5-0723

LUTHER'S
WHEEL ALIGNMENT SERVICE
"Complete Brake Service"
106 Olive St. FA 2-3880

Auto Painting - $29.95
Best Paint And Workmanship
FRANK'S PAINT & BODY SHOP
115 Trenton St. West Monroe

CLEARANCE — Terry cloth seat covers. Regular $7.95, sale price $4.95.
SAGER GENERAL TIRE
N. 4th and Pine St. FA 5-2659

DELTA AUTO PARTS
2311 South Grand FA 3-3838

A. S. OWENS WHEEL ALIGNMENT
309 Washington St. FA 2-8721

AUTOMATIC TRANSMISSION HDQT.
PEEK'S AUTO SERVICE
1515 South Grand St. FA 2-5458

Let LARRY prepare your car for winter driving. Brakes, Tuneups.
LARRY'S AUTO SERVICE
312 North 5th St. FA 3-6547

TWIN CITY
TRANSMISSION SERVICE
205 North 5th St. Ph. 325-8632

Benny Owens Esso Service
Pick-up, delivery, Auto rebuilding
601 Trenton ST., W.M. FA 2-7528

Heavy Duty Truck & Bus Service
Front & Rear Axle Correction
BROWN RADIATOR & FRAME SERVICE
3007 DeSiard Dial FA 3-1166

(15)—Automobile Loans

AUTO LOANS
Commercial Securities
700 North 2nd St. Dial FA 2-3136

(16)—Motorcycles & Bicycles

2 BICYCLES, boy and girl, also pedal type scat-car. FA 2-5517

ALLSTATE scooter, for sale, motor rebuilt recently $95. FA 5-1540.

1958 CUSHMAN Eagle, very good condition. $150. 1800 Spencer. FA 5-4147.

TWO 26 inc. boys' bicycles, 1 yr. old. $20 and $25. FA 3-0442 after 5 p.m.

(17) Wanted—Automotive

WANTED
Clean used cars. Top Cash
DUFFEY & HEARD USED CARS
501 North 2nd St. Ph. 322-7147

CLASSIFIED DISPLAY

1962 VALIANT
V-200 4-Door Sedan. Automatic, Radio, Heater, White Tires. One Owner. LOW MILEAGE.
$$$
HATTEN MOTORS
509 N. 2nd Phone FA 2-4436

A. T. White
HAS YOUR CHRISTMAS CASH IN A FLASH
$50. AND UP
SEE OR CALL HIM AT
Discount Center, Inc.
124 S. Grand FA 5-7571
● Auto ● Signature ● Furn.

Just Moved To New Location!!

Now! You can save . . . and take advantage of one of the largest collection of USED CARS in North Louisiana.

1963 THUNDERBIRD, 13,000 Actual Miles. Power Steering, Power Brakes. Electric Windows and Seats, plus Factory Air Conditioning. ONLY . . . **$3695**

1963 OLDS Starfire Coupe, Power Steering, Power Brakes, Factory Air, EXTRA NICE. . . . **$3495**

1963 OLDS 2-Door Hardtop, Power and Air. LIKE NEW. . . . **$2995**

1963 CHEVROLET Impala 4-Door Hardtop With Power and Air. . . . **$2795**

(3) 1963 CHEVROLET Impala Coupes, Automatic, Radio, Heater, White side Wall Tires. . . . **$2495**

1963 FORD Galaxie "500" 4-Door Hardtop. Power and air. . . . **$2695**

1963 FORD Galaxie "500" 2-Door Hardtop, Power and air. . . . **$2695**

1963 FALCON 4-Door, Radio, Heater, Automatic Transmission, LIKE NEW. . . . **$1695**

1963 CHEVROLET 9 Passenger Station Wagon, Automatic, Radio, Heater, White sidewall tires. ONLY. . . . **$2595**

1963 CHEVROLET Wagon, 6 Passenger with power and Air Conditioning. . . . **$2795**

1963 PONTIAC Catalina, 2-Door Hardtop. LIKE NEW. . . . **$2595**

1962 CHEVROLET Impala Coupe, Power Steering, Power Brakes, Automatic Transmission. Beautiful white with red interior. . . . **$2195**

1962 IMPALA Coupe, Straight Stick, Radio, Heater, White sidewall tires. . . . **$2095**

1962 FORD Galaxie 4-Door with Power and air conditioning. ONLY . . . **$1695**

1962 CHEVROLET Impala, 4-Door Sedan with Power and Air. . . . **$2195**

1962 MERCURY Monterey Custom, 4-Door Sedan with Power and Air. . . . **$1995**

1961 CHEVROLET 2-Door Hardtop. Radio, Heater, 4-Speed Box. ONLY . . . **$1695**

1962 BUICK LaSabra 2-Door Hardtop. Power and air LIKE NEW. . . . **$2695**

1961 FORD Country Sedan, Factory Air Conditioning. . . . **$1495**

1962 BUICK Special Club Coupe, Radio, Heater, Straight Drive. . . . **$1595**

1962 FORD Galaxie "500" 2-Door Hardtop, 406 Engine, Straight Drive with overdrive. LIKE NEW. . . . **$1995**

1962 BONNEVILLE 4-Door Hardtop with Power and Air. . . . **$2595**

These Cars Are All From A Select Stock, Mechanically Perfect and in Exceptional Condition.

WE HAVE OTHER CLEAN USED CARS TO CHOOSE FROM.

OPEN SUNDAY 2 To 6 P.M.

MILLER'S

'The Best In Used Cars'

600-604 CYPRESS, W.M. FA 3-4210; 323-2234

BUSINESS DIRECTORY

(18) Business Services

References FA 3-8492
CARPET CLEANING
KEN'S CARPET CARE & SERVICE

Order Christmas Greeting Cards Now
FRANKLIN PRINTERS
117 Hall, Monroe FA 2-7164

Snapp's Upholstery
228 Pargoud Dr. Dial FA 2-1828

For Better Printing & Lithography See
Monroe Printing Co.
3217 Louisville Ave. FA 3-8103

SMITH'S UPHOLSTERY
FACTORY trained upholsterer. Financing can be arranged.
Winsboro Rd. 325-3428

(19) Professional Services

BILBES and books rebound, gold lettering, 405 Travis, W.M. FA 2-8435.

Self-Service! Coin Operated Cleaner
HADDAD CLEANERS & FURRIERS

TUXEDO RENTALS. Unique Cleaners 401 Cypress, W.M. FA 2-1318.

DEER HORNS MOUNTED. 118 Vernon, Monroe. 325-5007.

SHIRTS
BEAUTIFULLY FINISHED BY
Adjust-a-Form Shirt Equipment
UNIQUE CLEANERS & LAUNDRY
"There's One Near You"

Deer Heads Mounted
Expert Taxidermist work.
Mrs. Bob Stewart
Ph. Farmerville 2922.

(20)—Repairs

POULAN Chain Saws; Sales & Service. West Monroe Saw Co. FA 5-9217

SERVICE in the home on machines. $3.75. FA 3-7851 Singer Sewing Center.

(21)—Appliance Repairs

I REPAIR stoves, washers, refrigerators, freezers. Very Reasonable. FA 2-9325.

CARVER repairs, air conditioning, refrigerators, and freezers. 325-6415.

(22) Painting, Papering, Dec.

FREE ESTIMATES on Painting and Paper Hanging. Ph. 325-0993.

LET AN EXPERT DO YOUR
Painting, Papering, Decorating
Frank Walton, 373-0742

1c WALLPAPER SALE
Colorizer Paint Center
1410 Cypress, W.M. FA 2-6569

REPAIRS, painting, papering, sheetrock, finishing, insured. FA 2-3937, FA 2-5918.

FREE, 5 GAL. OF INTERIOR PAINT WITH EACH EXTERIOR PAINT JOB 1ST CLASS WK. - PH. 325-9015.

(23)—Heat., Plumb., Roofing

INDEPENDENT PLBG, HEATING AND AIR CONDITIONING
Heating systems of your choice Installed
C. R. DOYON-OWNER Ph. 325-5653

REBEL PLUMBING CO.
Residential - Commercial, Contracting - Service. FA 2-3766.

EMPLOYMENT

(27) Help Wanted, Female

Maid wanted, Phone, between 9 and 10 a.m. FA 3-2402.

CARHOP NEEDED
FROSTOP West Monroe

LADIES
TELEPHONE work full or part time. $40 per week salary plus bonus. No age limit. Apply Mrs. Breaux, 801 North 2nd, Room 1, Monroe.

AMBITIOUS WOMAN: Do you want lots of money? Fascinating job? Full or part time?. If you do, phone Doris Tynes STUDIO GIRL COSMETICS. FA 2-6476.

SANTA'S HELPERS
Help old Santa fill the stockings in your home. Show exquisitely beautiful Avon gifts in your neighborhood. Call FA 5-6885 or write P.O. Box 755, W.M.

LADIES, start now for Christmas earnings as Luzier Consultant. Then service your patrons al through next year. Rt. 1, W.M. Ph. FA 2-7313.

CLASSIFIED DISPLAY

1962 RAMBLER
Classic "400" 4-door. Automatic transmission, radio, heater. A low mileage one owner car.
$1195.
JACKSON MOTORS
320 North 4th St.
FA 3-2294

FRESH VOLKSWAGEN TRADE-INS

'63 Karmann Ghia	$2095
'62 Chevrolet Impala	$2095
'62 Volkswagen Sedan	$1295
'61 Volkswagen Pick-up	$995
'60 Volkswagen Sedan	$895
'59 Rambler 4-door	$545
'57 Mercury Monterey	$250
'56 Chevrolet Wagon	$495
'56 Chevrolet 2-door, V-8	$295
'55 Chevrolet Bel-Air	$495
'51 Chevrolet 4-door	$150
'48 International Metro	$295

Lee Edwards, Inc.
Authorized Volkswagen Dealer
2218 Louisville Ave. FA 5-4683

THIS IS THE "HOT" One For '64..

Caliente

comet

Here is a totally new kind of Comet — Bold, powerful, solids, luxurious — every bit as hot as it looks! Come in today and test drive this lively, new Comet for '64. You'll experience a new dimension in driving pleasure!

NOW ON DISPLAY AT
STEELE MOTORS, INC.
1203 Louisville — Monroe

EMPLOYMENT

(27) Help Wanted, Female

EXPERIENCED office worker in Medical Clinic. Should be excellent typist and receptionist. State age and qualifications. Write Box 1192, in care of News-Star.

EXPERIENCED car-hop. Apply Acme Root Beer, 201 Louisville.

WHITE housekeeper to keep 1 small child, 8 to 5 p.m., 5 days week. FA 2-1729 after 6 p.m.

NEED EXTRA Christmas money? Show fashionable Sarah Coventry Jewelry. Call 322-7025 or 325-9970 or write P. O. Box 1034, West Monroe, La.

HELP WANTED. Apply in person. Dairy Kream, Sterlington.

ATTRACTIVE cocktail waitress over 21. Salary $35. weekly plus tips. Apply Cascade Lounge after 2 p.m.

CLERK-TYPIST
Leading nationwide finance company is seeking a young lady for employment in its local office. Consumer finance experience desirable. High school essential. Some college desirable. Good starting salary. Liberal employee benefits. Submit complete resume to Box 1194 News-Star—World.

(28) Help Wanted, Male

WANTED by an established, solvent real estate firm: good commercial man. Commission basis only. Write Box 1138, care of News-Star

MAN
TO SELL the new automatic Electrolux Cleaner. No investment required. Opportunity for better than average earnings. For personal interview write or apply 1023 North 6th. Monroe.

AMERICAN Phy. Ins. Co. has openings in this area for several men due to recent expansion. If you have the ambition to work and make above average earnings call FA 3-9369.

WANTED experienced body man. Must have references. Phone Rayville 728-4474 days or 728-3390 nights.

ESTABLISHED real estate company wants farm salesman. Must have full knowledge of rural properties. Write complete resume of personal history and references, to Box 1156, c-o News-Star.

(29) Help Wtd., Male/Female

HERITAGE
EMPLOYMENT SERVICE

FEMALE
REGISTERED NURSE
Personable, up to age 60.
GENERAL OFFICE
Some shorthand, $260
RECEPTIONIST-DICTAPHONE SECRETARY $260.
Heavy typing, medical background. Salary open.
SPORTSWEAR BUYER
Male or female. 30-40 yrs. exp. high fashion woman's speciality store. Relocate Tenn. $10,000-$15,000.
PUBLICITY DIRECTOR
Male or female, 30-40 yrs., college preferred. Exp. in advertising production copying writing publicity, etc. High fashion line woman's clothes. Relocate Tenn. $12,900-$15,000.

MALE
DRAFTSMEN
With degrees. $600 min
MECHANICAL ENGINEERS
Design exp. Salary open
CREDIT INVESTIGATORS
South La. 24-26 yrs. To 2 yrs college. $400.
AUTOMOTIVE ACCOUNTANT-OFFICE MGR.
Exp. GM or other systems. Central La. $500-$600.
SALES MANAGER CANDIDATES
Major food Co., relocate. 2-5 Yrs. exp. selling consumer shelf items. Outstanding sales record, preferable with major Corp. $9,000-$12,000. Fee and relocation paid.
SALES TRAINEE
BS college. B or better average or Master degree or top 3rd of class. Draft exempt. Potential of moving into top management. Major food co. Fee and relocation pd.
WASHING MACHINE REPAIRMAN
AIR CONDITION SERVICEMEN
SALES ENGINEERS, RELOCATE
ADMINISTRATIVE ASSISTANT
Major oil co. BS business degree. Bank, finance or treasury background. Potential early promotion. $600
INDUSTRIAL ENGINEERS
Ark-La-Miss. Area
PETROLEUM ENGINEERS
Sales dept. Major oil co

MANY OTHER POSITIONS
CONFIDENTIAL
Coast to Coast Multi-listing, recruiting and placement service for qualified personnel.
All Interviews Strictly Confidential
1205 North 18th Street

(30) Salesmen - Agents Wtd.

OUTSIDE SALESMAN
WANTED to sell cemetery property. Well established firm offers permanent position with above average earnings to experienced capable direct salesman. Applicant must be sober, neat in appearance and of good reputation. Car necessary. Phone 373-0213 or 325-8086 for appointment.

WANTED. Man to call on filling stations. Long needed invention. Full or part time. Huge profits. Write Cyclo Mfg. Co., 3816 Dahlia, Dept. 111, Denver 1, Colo.

Men Wanted for Saleswork
Write P. O Box 4386
MONROE, LA.

Wanted Salesman
To Sell Nationally Known Product. AGE 24 to 30. MONROE AREA. Salary, Commission, and other company benefits.
PH. 6 p.m. to 9 p.m.
325-9750

(28) Help Wanted, Male

DRAFTSMEN
Draftsmen needed for detailing pre-engineered metal buildings. Structural detailing experience helpful, but will train. Permanent position and excellent opportunity for advancement. Contact Mr. Eliason, Varco Steel, Inc., P. O. Box 781, Pine Bluff, Arkansas, Phone JE 4-6030.

(30) Salesmen - Agents Wtd.

THE PROCTOR & GAMBLE DISTRIBUTING CO.
Has a sales opening for an aggressive, intelligent young man, 24 to 30 years of age, college training preferred. Monthly salary; expenses paid; car provided; opportunity to earn substantial bonus, hospitaliaztion, insurance, disability and participation in Profit Sharing Plan available, excellent on the job training for all new employees. Headquarters will be in Arkansas.
Send resume to Mr. George Preiss at 5716 Cantrell, Little Rock, Arkansas, 72207.

EMPLOYMENT

(30) Salesmen - Agents Wtd.

SALESMAN NEEDED
FULL OR PART TIME.
MONROE, Bastrop, Ruston, and surrounding areas. We will train you if you really want to work. Salary $400 a month. This is an opportunity you can't afford to miss. All replies strictly confidential. Write Box 1193 News Star World.

SALESMAN
ANIMAL HEALTH PRODUCTS
Dr. LeGear, nationally recognized manufacturer of Animal Health Products, requires the services of a qualified salesman for the state of Louisiana. Prefer experienced salesman but will consider man at least 25 years of age with farm background willing to travel with late model car. Expense allowance, commission, company paid life insurance and Blue Cross coverage provided. Send complete resume with photograph noting last three employers to: Dr. LeGear, Inc., Attn: Carl Strieder, Sales Manager, 4161 Beck Avenue, St. Louis 16, Missouri.

$500 MONTHLY
STARTING salary for executive type salesman to represent large Eastern Corporation. No travel. Sales experience and ability desired, established Monroe resident, 23-40 years old, married, capable of assuming responsibilities. In requesting interview please include brief personal history. All replies confidential. Write box 1184 c-o News-Star—World.

$18,000 IS NOT TOO MUCH for the man we want in the Monroe area. Man over 40, with car, to take short auto trips. Write O. J. Swallow, Pres., Southwestern Petroleum Corp., Box 789, Fort Worth 1, Texas.

(31) Work Wanted, Female

HOUSEKEEPER, White, experienced, live in, complete charge. Ref. FA 5-5059

(32) Work Wanted, Male

HOME need repairs? remodeling? no job too small. Call FA 3-9489.

CARPENTER needs work. 12 yrs. experience. Will repair house, add a room, remodel, roofing, etc. By hour or contract. FA 2-5949.

FINANCIAL

(33) Business Opportunities

STOCK and equipment in service station and parking lot in heart of down town. $800 to $1,000 parking per month. FA 3-9935.

LOST our location for State Hwy. Construction, unable to relocate. Complete grocery and market stock and equipment for sale. See at 1001 Cooktown Rd. Ruston. Ph. AL 5-1395 Ruston.

KING MERRITT AND COMPANY
FRED L. PARKER
"The man with a plan"
Mutual Fund Investments
809C No. 4th Ph. 325-0669

Make Your Own CAREER
A GOOD FUTURE and SECURITY
With A WHITE AUTO STORE
This famous WHITE FRANCHISE is now being offered in ARKANSAS-TENNESSEE - MISSISSIPPI - ALABAMA-GEORGIA - FLORIDA - LOUISIANA-TEXAS - NEW MEXICO - OKLAHOMA - COLORADO - SOUTH CAROLINA and NORTH CAROLINA.
With a small investment you can own a WHITE AUTO STORE and become a part of the more than 425 stores now in operation.
WHITE'S will give you assistance in training you to be a leading merchant in a town of your choice.
Investigate today—write for more information.
Lawrence L. Smith
WHITE'S AUTO STORES
P. O. Box 5508
Jackson 8, Mississippi
Telephone: 939-4221

CHAIN link fence franchise available. Nationally known fence manufacturing company has opening for full or part-time fence dealers. No experience necessary. Very little capital. For full details write Fence Manufacturing Co., P.O. Box 22453, Houston, Texas.

Income Opportunity
No Franchise Fee
CHANGING times and new trends in food merchandising makes Self-Service Drive Inn Restaurants the number one business opportunity today. You can earn in excess of $12,000.00 annually by owning and operating the most uniquely designed and engineered Drive Inn with an all inclusive system of training sales aids and continuous supervision. Over 50 units now in operation in La., Miss., Ala., and Fla. Locations available in Monroe and adjacent areas. New all in one package makes it possible to be in business in less than 30 days including building, equipment, signs, paving, etc. $7,500 cash investment needed now, long term financing on balance. Write
BIG "R" INC.
P. O. BOX 15296
BATON ROUGE, LA.

(34) Money To Loan

For Christmas Cash see Mark Whitfield
KING FINANCE CO.
204 Jackson, across from P.O. FA 5-3146

FOR CHRISTMAS CASH
See or Call W. C. Rawls At
Sales Financing of W.M.
234 Trenton St. W.M. Ph. 325-3846

(28) Help Wanted, Male

(30) Salesmen - Agents Wtd.

FINANCIAL

(34) Money To Loan

NEED SANTA CLAUS CASH?
Call Kirt Touchstone or Wayne Moore
THREE-WAY FINANCE
108 North 2nd St. FA 3-1386

"HOLIDAY CASH FOR XMAS"
West Monroe Finance Co.
521 Trenton, W. M. FA 2-5176

STAR LOAN SERVICE
Loy W. Scarborough - Owner
245 South Grand Ph. 325-0452

Auto-Personal-Furniture Loans
GULFCO FINANCE CO.
309 Natchitoches, W. M. FA 5-4626

FARM LOANS
Through Federal Land Bank
Low Interest rate, long terms
Ouachita, Morehouse, Union and Caldwell
Federal Land Bank Assn.
See A. C. Ransom, Manager
705 North 2nd Ph FA 2-0940

A-2nd Mortgage Co.
Quick Service — Good Deals 325-4624

Leon Surratt has "Santa" Cash!
A.B.C. SYSTEM
204 North 2nd St. FA 3-7728

LOANS
* Auto and Pickup
* Furniture
* Real Estate
—Payments Reduced
Loans on Furniture, Autos, Pickups
$50 and Up
Loans on Real Estate—$325 & up
You are always welcome. Come in to see us with your money problems. Ask for
L. L. Prewitt
or
J. Leon Dennis
Dennis Finance Co., Inc.
North Third & Arkansas
Dial FA 5-2367

HOLIDAY CASH
$25 TO $2,000
Arranged By Phone
Convenient Monthly Payments

24 Month Plan		30 Month Plan	
You Get	Mo. Pymt	You Get	Mo. Pymt.
$80.00	$5	$1028	$47
$358.59	$20	$1339	$61
$634.43	$35	$1628	$74
$983.82	$54	$1961	$89

ABOVE PAYMENTS INCLUDES ALL CHARGES.
DIAL FINANCE CO.
225 Grammont FA 3-0586

FULL SERVICE LOANS On
* 30-60-90 Day Notes
* Furniture and Automobile
* Second Mortgage
Real Estate
See Harry Cooper
DOMESTIC FINANCE

READY CHRISTMAS CASH AT . . .
EASY FINANCE CO.
110 Catalpa, Monroe Phone 325-3831

In Need of MONEY?
Give Friendly a Chance to Say YES...
Just Call or Come By . . .
FRIENDLY
FINANCE SERVICE
Home Owned — Locally Operated.
"AT FRIENDLY, You won't be asking a favor . . . We consider it a PRIVILEGE for you to do business with us!"
Office Hours: 8:30 to 5 Monday through Friday
Saturday 8:30 A.M. to 1 P.M.
AFTER HOURS BY APPOINTMENT
Ouachita Bank Building J. C. "MOSE" Loftin or R. P. Moore, Ph. 325-0465.
EASTGATE SHOPPING CENTER, Herbert Breard, FA 5-2314

Christmas MONEY!
$100 TO $1000
See
Rogers - Lassiter - Tolbert
WHITE SYSTEM
137 No. 2nd St. FA 2-7661
MONROE

Immediate Cash
For
HOLIDAY EXPENSES
NO PAYMENT
'Till Next Year!
See or Call
FRED PRINCE
Manager
Your Money will be ready in "Minutes"
SALES FINANCING
611 No. 4th St. Ph. 325-0432

SCHOOLS - INSTRUCTION

(35)—Instruction Classes

HIGH SCHOOL AT HOME
IN SPARE time. New texts furnished. Diplomas awarded. Low monthly payments. For free booklet write
AMERICAN SCHOOL
Box 474, Shreveport, La.

WRITE for free brochure on Beauty Culture. White only.
CLOYD'S BEAUTY SCHOOL
603 Natchitoches, W.M., La. FA 2-5314

(36)—Private Instruction

WILL DO tutoring in my home. English and social studies. FA 3-8331.

(37)—Correspond. Schools

MEN - WOMEN
Single or Couples
MOTEL TRAINING
World Motel Training will train you to be motel managers, clerks, housekeepers, hostesses, supervisors. Brief home training, then resident training in one of our school motels. BUDGET TERMS. Write for free details. Give name, address, age and phone.
World Motel Training
P. O. DRAWER 9069
Shreveport, Louisiana

LIVESTOCK

(39) Dogs, Cats, Pets

PAIR Coon dogs $60. For quick sale, owner not able to hunt due to ill health. Mrs. Nellie Vanzant, Rt. 2, Hillsboro, Ohio or Ph. Walnut 7-5266.

AKC pug puppies for sale, 8 weeks old. FA 5-6098.

CUTE KITTENS to give away. FA 2-6786

FREE part bird puppies, nice pets, several large dogs; 3 medium small; all shots. May be seen at Dr. Smith's, W.M., or call FA 2-5935 or 322-6087.

TRAINED male pointer bird dog, 5 yrs. old. $50. FA 3-0457.

ONE LEFT, beautiful white toy poodle. Reasonable. 3743 J, Bastrop.

BEAGLE puppies, 2 months old, wormed, $10 each. FA 2-4564

REGISTERED setter, 18 months old, well started. FA 3-9044.

BEAGLE puppies, 3½ month old, eligible for registration. 323-3516.

BOSTON screwtail puppies, 6 weeks old, small AKC stud. FA 3-8165.

REGISTERED ENGLISH redtick female, 18 mo. old, started on coon. Registered bluetick female, 4½ mo. old. Call Tommy Beeman, FA 2-7724.

REG. TRI-COLORED collie, good blood line. Stud service. FA 2-0887.

POODLE—Black, Silver, Apricot, White. Denton's Kennels, El Dorado, Ark. 38856.

GIVE a hunting horn or a Beagle puppy for Christmas. Dog collars, name plates, hunting horns, dog food, etc. CAPERS HORN SHOP, Hwy. 80, W. M. FA 2-8518.

5 WEEKC OLD Pointer bird dog puppies. 325-6597.

CATAHOULA cur puppies (weaned) $10 each. Phone 323-6017.

Lemon and White Pointer Pup, 5 mos, Habadasher Stock. Monroe. 373-1176.

AKC Chinese Pug Pup, wormed and all shots. Phone FA 3-7839.

5 BEAGLE hounds, 3 trained, 2 untrained. Ph. 323-6056 after 5 p.m.

LOOK at the rest, then you know you're getting the best. Bassett, Dachshund, Toy Poodle. FA 2-0972.

BOXER puppies $25, excellent pets for children, make good Christmas presents. See at No. 13 Martin's Trailer Park, 5700 DeSiard.

GERMAN shephards: Rin-tin-tin and longworth blood lines, grown stock and puppies. Moorhead's Kennel, 816 Crosley, W.M.

STUD SERVICE. Registered solid white toy poodle. Ph. FA 3-1679.

CHRISTMAS SUGGESTIONS
Dog Sweaters - Bird Feeders
LANE WILSON SEED CO.
115 North Grand St. FA 3-8680

(40) Cattle, Livestock

POCO ideal pony for any child. Well mannered and gentle. 53 in. tall, 600 lbs. Will hold til Christmas. FA 2-8744

SHETLAND ponies for sale. Call 325-2848 after 6 p.m. and Sundays.

SHETLAND PONIES. Gentle. Wonderful Christmas gifts. FA 2-9351.

MERCHANDISE

(42) Articles for Sale

TWO Coleman Wall heaters, for sale. 25,000 B.T.U. FA 3-2167.

New and Used Steel and Used Pipe
Twin City Scrap Materials
104 Mississippi Dial FA 3-9412

IT'S EASY . . . to purchase whole house air conditioning. Free est. Easy Terms.
MILLER'S
AIR CONDITIONING FA 5-3211

REPOSSESSED Pfaff Automatic sewing machine in walnut cabinet. Sold new $409.95. Take over $178.31 balance. Call HORTMAN'S. FA 3-1780.

CHRISTMAS SPECIAL
Kelvinator - Motorola
Appliances
Buy now for Christmas!
No down payment - No payments till February
B. F. GOODRICH
900 Louisville FA 3-0386

New McCulloch Chain Saws, $124.95 up
Sales, Service, Parts, Used Saws
Chains Sharpened By Machine
Williams Home & Auto
2713 N. 7th St FA 5-22[illegible]

TOYLAND
LAY-A-WAY — CASH — TERMS
REAL DISCOUNTS
STAR
Hardware & Furniture
514 DeSIARD FA 3-1664

New Console Stereo
SPECIAL . . $99.95
Lay-A-Way Now For Christmas!
Tom Peters
DISCOUNT CO.
2202 Cypress St., W.M. FA 3-5819
2710 N. 7th St. W.M. FA 3-0417

IT'S NOT expensive! G.E. heating, air conditioning for your home. Free Est.
CLIMATE CONTROL
414 Walnut St. Ph. 323-6621

—OUT OF PAWN—
LARGE SELECTION Rifle Ammunition; Radios, $9.95 up; 4 drawer metal filing cabinet, $25; 19" Admiral T. V., $59.95; Gents ½ carat diamond ring, $125; 30-06 Remington automatic, $99.95; Electric chord Organ, $49.95, Body Sander, $49.95; Polaroid "150", $55; Ladies and Gent's watches, $14.95 up, guaranteed; 1.8 carat loose diamond, $450; Gun Racks, $6.95 up; Binoculars, $19.95 up; (1) Silverspri Accordian, $49.95.
HUNT & WHITAKER
110 Hall St. FA 3-2781

PUT your BICYCLES on Lay-a-way NOW. Buy in the crate and save. $1 will hold until Christmas.
FIRESTONE STORE
N. 3rd & Washington St. FA 2-7196

Give A Photographic Gift
Complete stock of Cameras and Projectors
Griffin Studio
AND CAMERA CENTER
307 N. 2nd, City FA 3-2710

SEE US FOR YOUR DOOR MIRRORS
Danny Frantom Glass Co.
707 Trenton, W. M. FA 3-1374

BUILDING steel buildings? Roof trusses and steel fabrications. S. R. KIRK REPAIR SHOP. 1611 DeSiard. FA 3-2332.

WE'RE changing our name, but doing business at the same location. We carry complete line of parts for any make or model vacuum cleaners. Formerly Kirby Center, now VACUUM CENTER, 1801 Cypress, W. M. FA 3-1056.

LIONEL train mounted on board. $50. 323-9102 after 4 p.m.

Christmas SPECIAL
Console Sewing Machines
$29.95
Singer Portables
$25.
HORTMAN'S
1200 Cypress, W.M. FA 3-1780

GOOD used washers and dryers.
Guaranteed A-1 Condition
BALLARDS
1003 Hudson Lane, Monroe FA 2-1429

WANT bargains? We keep telling you but the only way to find out is to come in, see for yourself. Brennan Utilities.

BICYCLES
LOWEST PRICES
SCHWINN—MURRAY
100 Models In Stock
CHECK OUR PRICES
BEFORE YOU BUY
Land O' Toys
Over 11,000 Sq. Ft. of Toy Display
HOWARD GRIFFIN
712 South Grand Dial FA 5-9652

BEAUTIFUL Early American living room suites reduced low to move out by market time. Brennan Utilities.

MERCHANDISE

(42) Articles For Sale

Ornamental Iron Gates
REPPOND IRON WORKS
603 No. 18th. FA 2-6097

WINTER WARNING! Now is the time to install central heating in your home. Call Cheeks for free est. Good prices!
CHEEKS ELECTRIC
Crosley at N. 11th, W.M. FA 3-9424

SHOP til 9 p.m. at Monroe's Greatest Furniture Discount House. BARGAINS GALORE. BRENNAN UTILITIES.

CARVER installs air conditioning and heating. Terms available. 325-6415.

CHRISTMAS PORTRAITS
Have Them Made Now At
Gross Studio
809 North 4th - Monroe
(Behind Louisville Pharmacy)
Open Wed. Evening 'Till 8 P.M.
UNTIL CHRISTMAS

Modern Floor & Decorating
Gives you more for your money on Linoleum, Carpet or Tile
Call John Bonar 323-6505

18 PEWS, 11 ft. 6 in. long, pulpit, dark stain. Contact Tom Parker, Hebert, La., call 5462, Columbia.

(1) Repossessed 1963 Model 23 Inch Console TV, New Warranty $125
GOODYEAR, W.M.
313 Trenton, W.M. FA 5-1461

STEVENS 12 gauge pump gun. 120 bass accordian. FA 5-6969.

COMPLETE houseful of furniture less than $500. Better than ever. See on display, 2 yrs. to pay. Brennan Utilities.

ENCYCLOPEDIAS, not too late for CHRISTMAS. I buy both new and old sets. MRS. BERNARD LEVI, 101 North Grand. FA 2-8147; FA 2-2191.

GE 12 Ft. Upright Freezer. New warranty, $189.
GE Dryer, New warranty, $149.95.
GE Stereo, New warranty, $169.95.
GOODYEAR SERVICE STORE
1514 Louisville Ave. FA 3-1315

GARBAGE BARRELS, city delivered $3.50. FA 3-1496, FA 2-5060, FA 3-6210.

NEED furniture? Come get it. All this month we're shooting the works giving extra big discounts to move it out. Mkt. coming in Jan. Must sell it now. Come browse. Brennan Utilities.

ORNAMENTAL IRON COLUMNS
Southern Metal Craft
Claiborne on Hwy. 80 W.M. 323-3989

We cut and thread pipe
GEBHARDT'S HARDWARE
5919 DeSiard Phone 325-2803

SOONER or later everybody comes in because our prices are far lower than all others. Brennan Utilities.

LATEX PAINT . . Reg. $3.95 for $2.33.
ACE HARDWARE
711 Winnsboro Rd. FA 3-4242

ANTIQUE china cabinets, fine china, glass, silver. 905 St. John. Apt. D.

EXECUTIVE desk, like new. 3000 kilowatt, AC portable generator. FA 3-5030

GOOD USED stove and upright cedar robe. $40. each. FA 5-1516.

LADIES SKATES, size 6, $20. FA 3-6520

GIFT SUGGESTIONS
- 40 Wink Electric Blankets
- Dominion Electric Hair Dryers
- Dominion Electric Toothbrush
- Norelco Electric Shavers
- Spartus Camera Sets

Large assortment of small appliances
B. F. GOODRICH
900 Lousville FA 3-0386

NICE range $35, dresser base $9. Heaters $3 up. Economart. FA 5-9260

USED
APT. Range $ 49.95
APT. GE Refrigerator $ 49.95
FLOOR Model Console TV 23 Inch Screen $139.50
'63 GE Washer $139.95
Sam Thomas
1 Louisville Ave. FA 5-0880

Lay-A-Way Gifts for Christmas Now
PARKER'S JEWELRY
Catalpa St. FA 2-5410

For Sale: Crochet spread and Afghan Call FA 2-3370

PIONEER Chain Saws; Sales and Service. West Monroe Saw Co. FA 5-9217

Re-Upholstery
*Your old furniture made over like new!
*Hundreds of fabrics and Naugahyde's from which to choose
*Highly skilled craftsmen are the finest in their field.
*All work fully guaranteed
*Easy budget terms - Take up to two full years to pay!
Hemenway's
132 North 2nd St.
Phone Mrs. Smith, FA 3-2246 for "SHOP IN HOME" Service.

LIKE new perfectly beautiful Stone Martin neck piece, 3 full skins. Phone FA 3-4606.

SANTA'S MAGIC is here! Beautiful carpets at holiday savings. Free est. Easy terms. Clayton Gibson Carpet House.

(42) Articles For Sale

(42) Articles for Sale

TELESCOPE, 3 inch refractor type, 55x to 234x white finish, 5x finder scope, 5 ft. tripod. Excellent condition, $45. FA 5-4484.

DAY'S FURNITURE SHOP. Upholstering, Repairing, Refinishing, FA 3-4959.

LIONEL TRAIN, with 4 x 8 board and accessories, $52. FA 5-8538.

TURNER THE PLUMBER
PLUMBING — HEATING
Service You'll Like! FA 3-9953

VACUUM CLEANER hoses $6.95 delivered, compact parts. Ph. FA 5-2266.

SOL'S PIPE YARD
ALL SIZES USED PIPE
And Used Construction Steel
Free delivery within 100 miles
Airport Rd. Selman Field. FA 5-5929

REMINGTON Typewriter $35 (2) Underwood Typewriters $65 each. Like new, completely reconditioned 322-9497.

Armstrong's Vinyl Corlon Sheet Goods
Vinyl Asbestos Tile — Formica Tops
J. E. DUPUY
Flooring & Acoustical Contractor
309 N. 18th St. FA 2-1923
(THRU SHELL OIL CO. YARD)

HEATER Sale: Wood, Electric, Gas. Fittings. CARTER'S W.M. FA 2-3197.

RE-UPHOLSTERY
By Factory Trained Experts
Free Estimates
Financing Available
SPECIAL Close-out sale on Plastic Material.
EMBRY & COX UPH.
1210 South Second FA 5-6723

VAN LOAD OF ANTIQUES
Cut Glass and China
From Chicago
Will be unloaded Dec. 11th at.
Mayberry's Antique Shop
Mer Rouge Rd. Bastrop, La.
Phone 3374, Bastrop

(43)—Articles for Rent

SURE we rent Santa Claus' suits, we rent almost everything. Barker's Rent-Alls. 606 Louisville Avenue.

FOR RENT
FLOOR SANDERS, Polishers and Edgers. Power Tools and House Jacks. Hospital Beds, Wheel Chairs.
Pipe Cut & Threaded.
New York Hdwe. & Furn.
625 DeSiard St. Dial FA 2-4494

Water Filters, Iron Removers
Water Softeners
RENT — LEASE — PURCHASE — SALE
SERViSOFT
Water Conditioning Co.
802 S. 2nd, W.M. P.O. Box 1144 325-3282

CUT ICE BILLS IN HALF
RENT A FRIGIDAIRE ICE MAKER
TRENTON APPLIANCE
306 Trenton, W. M. FA 3-7725

Compressors, Breakers, Tamps
THE TOOL HOUSE, INC.
500 N. 3rd., Monroe Ph. FA 2-6167

(44) Household Items

Used 21" Console T.V. Sets
$19.95 UP
Call Mr. Thornton At
HEMENWAY'S
132 No. 2nd St. Ph. 325-7450

USED T.V.'s $10 Up
USED Washers $10 Up
USED Dryers $10 Up
USED Refrigerators $10 Up
USED Gas Ranges $10 Up
DIRECT SALES, INC. 526 DeSiard

USED FURNITURE for sale. Good condition. FA 2-0434, FA 2-5657.

SPECIAL
Heavy Weight Linoleum
88c Per Sq. Yd.
Armstrong Vinyl Quakertone
$1.04 Per Sq. Yd.
GLOBE FURNITURE CO.
Store Front Parking
1619 DeSiard St. FA 2-6290

USED REFRIGERATORS, $29.95 UP
GOOD used Hotpoint Dryer $49.95
GOOD Used Hamilton Dryer $49.95
USED Gas Ranges $29.95 up
GE Washers $49.95 up
USED Freezers $75.00 up
Hemenway's APPLIANCE CENTER
1021 N. 4th Ample Parking FA 3-4427

LIKE new KitchenAid dishwasher or table model TV $95. FA 3-8602.

USED bedroom suit, box springs and mattress, $35. 322-3533.

(42) Articles for Sale

(44) Household Items

FOR USED Furniture & Appliances See
COOPER FURNITURE CO.
"WE BUY OR SELL"
504 Natchitoches, W.M. FA 2-5950

NEW & USED FURNITURE AND APPLIANCES
GOOD Used Refrigerator and Gas ranges, $99.95. Chest Freezer, like new, 99.95. Good used T.V.'s.
ARROW SERVICE INC.
ALL MAJOR APPLIANCES REPAIRED
120 Hall, Monroe Phone 322-8040

Coffee Table Stereo, $169.95
HOME APPLIANCE & TV
2316 South Grand F 5-1625

MAHOGANY dining room table, 2 black cherry end tables, 1 round coffee table. Excellent condition. 4307 Harrison St. after 5 p.m.

REFRIGERATOR $40, automatic washer, $35. TV, $35. Ph. 325-2424.

CRAWFORD'S Mattress Factory
Custom mattress and Upholstery Service
Financing available. No down payment.
Farmerville Rd, W.M. Ph. 396-2542.

LOVELY 44 inch round pine table and 4 chairs. $75. Ph. 325-8738.

TWIN CITY MATTRESS COMPANY
CUSTOM-BUILT-MATTRESSES
507 COLEMAN, W.M.—FA 3-4134

NEW Hotpoint Dryer. 20 Lb. damp dry. Only $138.88. Terms For Sure!
Kauffman's Appliance Co.
Highland Shop. Center, W.M. FA 2-1607

SINGER Console in new cabinet with button holer and zigzagger. Take up last 8 payments of $7.83. Call HORTMAN'S 1200 Cypress, W.M. FA 3-1780.

3 Rooms Of Furniture
BRAND NEW
$10.42 Mo.
No Required down payment.
Months and months to pay
BUY NOW, No Payment til
NEXT YEAR
HOUSE OF BARGAINS
907 Cypress, W.M.
FA 3-6433

BARGAINS!
USED automatic washers and dryers. Refrigerators and T.V. sets.
NEW 9 Piece dinette suite (Table and 8 chairs). Regularly $119.95 Now $79.95
WARREN
204 Trenton, W.M.
FA 5-4301
COMPLETE SALES AND SERVICE ON ALL PHILCO-BENDIX APPLIANCES

All Work Insured and Guaranteed
ANDERSON'S
Carpet & Upholstery Cleaners
323-5862 or 323-0225

HOUSEFUL FINE **FURNITURE**
Only
$5 Weekly
First Payment Not Due
UNTIL FEB. 1st, '64
Includes:
- Living Room
- Bedroom
- Dining Room
- New Refrigerator
- New Range

Hemenway's
132 N. 2nd St. FA 3-2246

POSTON MATTRESS CO.
D. O. McDaniel, Salesman
Out of town service.
P. O. Box 1046, Monroe FA 5-8865

KELLY PLUMBING
WATER Heaters - Copper Pipe - Sewer pipe - Installation - Repairs. FA 2-5116

T. A. G.
TESTED - APPROVED - GUARANTEED
CLEAN Frigidaire Washer. $78. Frigidaire 40 inch electric range, $88. Used Dryers, $68. Apt. size gas range, $58.

DANIEL APPLIANCE
AND MAPLE SHOP
Authorized Frigidaire Sales & Service
209 Louisville Ave. FA 5-4455, FA 2-4649

I WILL buy 300 stoves, refrigs. wringer washers, freezers. FA 2-9325.

FOR CHRISTMAS GIVING!
First Ten Records, 45's 88c
CHARLES
Furniture & Appliance
YOUR NEWEST PHILCO DEALER
Buy On Easy Terms
1217 DeSiard St. FA 2-4000

17 INCH Table TV $25. 21 inch table model $30. Wringer washer $25. All in good condition. 2719 DeSiard, FA 5-7500.

DELUXE Frigidaire electric range. Like new. $65. Ph. FA 5-8532.

HEFLEY'S FURNITURE
BUYS AND sells antiques, Used furniture. Phone FA 2-7473.

2 GAS HEATERS, 40,000 BTU's. Reasonable. Phone 322-8740.

AIR CONDITIONING, HEATING AND PLUMBING CONTRACTORS
POGUE ATKINS
300 Stanley Ave. FA 3-1394

GE Automatic washer $40. Call FA 2-7298 after 4 p.m.

Spectacular Gift Values
- Swivel Platform Rocker Reg. $34.95 ..... $29.95
- French Provincial 4 pc. bedroom suit .. $144.85
- Plate Glass Mirror Size 20 x 30 $12.95
- Early American 4-pc. Bedroom group Solid Rock Maple ... $193.85

MANY OTHER GOOD BUYS
D & E FURNITURE
341 DeSiard, Monroe, FA 2-8177
JOE & BILL FURNITURE
501 DeSiard St., Monroe, FA 3-9682
321 Trenton, W.M. FA 5-3469

(43) Articles For Rent

(44) Household Items

KROEHLER SOFA, $35, FRIGIDAIRE REFRIGERATOR $75. FA 3-7750

WESTINGHOUSE automatic washer, in good condition, $20, FA 2-8006.

Roaches? Termites? Call FA 2-0931
MONROE EXTERMINATING

Custom Mattress and Upholstery Service
Walker Mattress Co.
605 Jonesboro Rd., W.M. FA 5-6329

SINGER Automatic Makes button holes, sews on buttons, embroiders without attachments. Sold new $269.95. Take up 10 payments of $9.81 mo. Call HORTMAN'S 1200 Cypress, W.M. FA 3-1780.

(45) Bargain Counter

FLOOR length formal, 23 inch waist, worn once. $15. 396-2340.

ROLL AWAY BED $15 FA 5-3442

LIKE new girl's name brand dresses, size 10. 5 at $3 each. FA 3-8165.

REGULATION size ping pong table, $15. 3310 Lee Ave. 323-2312.

2 LINES 1 WEEK $1.75
No Rebate
on Bargain Counter Ads
NON-COMMERCIAL ONLY
Total Value of Items
Not to Exceed $15.00

(46) Musical Merchandise

RECORD SALE
At Reduced Prices!
MONO, $2.98
STEREO, $3.79
HENRY'S
Furniture & Appliance
607 No. 18th St. Ph. 322-8098

CLASSICAL Guitars $39.50 up
Dew Music Co. Downtown FA 2-8127

CORNET and case. Used 1 season. Cost $165. — Sell, $90. FA 2-1842.

Student Guitars $19.95
Dew Music Co. Downtown FA 2-8127

Sheet Music — Piano Rolls
Music Supplies
Mrs. Joyce Williams, Dept. Mgr.
PAUL HEWITT MUSIC CO.
1312 Louisville FA 5-3131

Marine Piano House
NEW and used Pianos. Thomas organs. 24 months with no interest or carrying charges. Free Service.
3210 Dick Taylor FA 3-2622

MODEL L-100
FOR SALE
New Hammond Spinet Organ, $995
New Hammond A-100 Organ, $2495
Hammond Model C-3 Organ, $2775
PAUL HEWITT MUSIC CO.
1312 Louisville FA 5-3131

USED: Flutes, Clarinets, Trumpets, Trombones, Saxophones. Check with us before you rent or buy.
Dew Music Co. Downtown FA 2-8127

NOTICE
PIANOS
Don't Miss the Big Christmas PIANO SALE
- No down payment.
- No Carrying Charge.
- No Payment til 1964.
- Free delivery.
- Free bench.
- Priced to save you.

$100 and Up.
For The Best Deal In The South.
Shop Northeast's Gospel Music Center.
HOUSE OF BARGAINS
907 Cypress, W.M.
FA 3-6433

CRASH
Down They Come . .
AND
It's a Mighty Big Tumble . .
One that's RIPPING AND TEARING into the very heart Of The HIGH COST PIANOS!!
Here are a few examples;
- STURNS Spinet $245.
- Gulbransen Spinet $295.
- Acrosonic Spinet, Reg. $1095 .. $495.
- Starr Grand $395.
- Wurlitzer Spinet $345.
- Winter Studio. Like new $445.
- Winter Spinet $425.

FINE PRACTICE AND STUDENT PIANOS
- Starck Upright $195.
- Lawson $189.
- Huler $69.
- Kimball $175.
- Wellington $145.
- Ivers & Pond $219.
- Decker & Son $115.
- Bennet & Bretz $129.50

FINE GRANDS
- Schaff $595.
- Weber $695
- Starr $395.
- Cable $595.
- Dehming (Parlor Grand, like new, $1595.

Terms as low as $5.00
Down and your first payment FEB. 1st, 1964
We Finance
Our Own Notes

Roark Bros.
"Northeast La.'s Oldest and Largest Music Store"
703 Jackson St. FA 2-5700

(43) Articles for Rent

(46) Musical Merchandise

ELECTRIC guitar and amplifier, top condition, only $90. FA 5-5487.

SMALL GUITAR amplifier. Tremolo control, new speaker. $35. 323-9105.

Hammond Extravoice Organ, $595
Hammond 3-6 Chord Organ with complete Library.
SAVE $100
PAUL HEWITT MUSIC CO.
1312 Louisville FA 5-3131

CONN AND SELMER
Band Instruments
Rental Trial Period
All rent applies if you buy.
DEW MUSIC CO.
339 DeSiard FA 2-8127

RENT A NEW PIANO
Choose from over 100
From $5—$10—$15 Monthly
All credit applies toward purchase
PAUL HEWITT MUSIC CO.
1312 Louisville FA 5-3131

FULL SIZE violin, completely refinished with case and new bow. $45. Phone 323-9105.

GIBSON "Special" electric guitar, beautiful red finish, twin pick ups with amplifier $110. FA 2-1202.

AT LIBERTY TO SELL
100 New and slightly used Spinet and Console
PIANOS
$495 to $895
50 Good used uprights.
Some "As Is" "trade-ins"
$99.50 to $195.00
Reconditioned and Refinished
$295 to $425
PAUL HEWITT MUSIC CO.
"Largest Piano & Organ Dealer in Ark-La-Miss"
1312 Louisville FA 5-3131

(47) Television

Compton T.V., Inc.
RCA COLOR T.V. — Sales, Service
Good Used T.V. Sets, $39.95 Up
WE SERVICE ALL MAKES
2718 N. 7th St. W.M. Ph. 323-8535

We Specialize in repair of COLOR TV.
SALES AND SERVICE
SUNSHINE T.V.
5709 DeSiard, Monroe FA 2-5738

(48) Business & Office Equip.

NEW and used cafe and market equipment. Bought-Sold-Traded. Industrial Scales sold and Repaired.
TOLEDO SCALES
2307 S. Grand FA 3-8590, FA 5-4080

TYPEWRITER REPAIRS
Free Pick Up Delivery
Standard Office Supply Co.
125 St. John FA 3-3438

Cafe-Store-Equipment
Hancock-Martin
611 N. 8th FA 5-1474

(49) Sporting Goods

BRAND new condition 30-30 Winchester model 94 deer rifle, never been shot. $73 with case or $69.50 without. Cost me $90 with case. FA 3-6127.

44 MAGNUM rifle for sale, K-3 Weaver Scope, gun case, practically new, $100. FA 3-8692.

HAILE'S HARDWARE
NEW AND USED GUNS.
We buy, sell, trade and finance. Everything in Sporting good line.
816-818 Jonesboro Rd. W.M. FA 2-0465

BELLEVIEW ELECTRIC WINCH
Installed on all 2 or 4 wheel Drive Vehicles. Authorized Dealer.
REDDING'S SKELLY
400 Coleman Ave. W. M. Ph. 322-9304

Bargains in new and used guns
COOK & PREDDY
Licensed Pawn Broker
426 DeSiard FA 2-5868

PUT your Sportsmens Christmas Gift on Lay-A-Way Now, or give him a "Gift Certificate" Nice selection Guns, Hunting Clothes, Boots, outdoor sports equipment, Archery.
GENE'S SPORTING GOODS
700 Block South Grand FA 3-2834

(50) Boats & Accessories

35 HP Evinrude, 1958, excellent condition, $275. also 14 ft. Aluminum runabout, $150, or both $400. FA 5-4278.

35 HP Evinrude in excellent condition. $150. FA 3-1309.

7½ ELGIN motor and tank. $40. FA 2-3558.

FORMERLY
SAWYER PLASTICS
NOW
Zachry Engineered Plastics
505 Coleman, W.M. FA 3-4014

BARGAIN. 14 ft. Duracraft metal fishing boat, $100. Ph. 325-8446.

12 FT. ALUMINUM fishing boat. 1 year old. $95. FA 2-7513 after 6:30 p.m.

1961 JOHNSON 3 HP outboard motor, good condition, $75. FA 3-2558.

GIVE A MOTOR
THE ALL New 3.9 HP Mercury for '64. Twist Grip Control and gear shift.
Brewster Marine Service
Evinrude — Mercury
3111 Breard St. FA 3-8357
"Between Louisville Ave. And Sterlington Rd."

BOAT REPAIRING
FIBERGLASS SUPPLIES
SAWYER PLASTICS
505 Coleman, W.M. FA 3-4014

(51) Water Wells

FEAZEL WELL SERVICE
ANY EARTH BORING JOB
Highway 80, W.M. Ph. 396-2461

FAIRBANKS MORSE PUMPS
E. R. KIPER HARDWARE
703 N. 5th St Dial FA 2-4412

RAY'S WELL SERVICE
WATER wells, drilled, pump serv. Guaranteed insured. FA 2-1332, FA 3-5873.

DIXIE WELL SERVICE
Water Wells Drilled & Repaired
GUARANTEED. FA 3-9747

(52)—Build. Mtrls.—Services

Sanders Building Mart
QUALITY BUILDING MATERIALS
Cash And Carry Saves You Money!
Delivery Service Also Available
Old Natchitoches Rd., W.M. FA 2-1444

(49) Sporting Goods

(53)—Machinery & Tools

300 Amp Forney Welding Machine with battery charger, used less than 20 hours. $250. FA 2-6046.

LIKE new Laycock Electric motor winding heads. 11 sets single phase, 5 sets three phase with quick release bar. Cost $200 will take $125. Phone 323-9105.

—CHAIN SAWS—
Pick
PIONEER
Lightweight . . Fast cutting . . Low cost! Made by the makers of famous JOHNSON MOTORS and LAWN BOY MOWERS.
-TRADE TODAY-
Easy Terms
Howard Griffin
700 Block South Grand
Ph. 325-9652

(54) Farm Equip. & Supplies

JONES TRACTOR CO.
Allis-Chalmers Dealer, Service, Parts
2408 DeSiard St. FA 2-3461

(55)—Farm & Dairy Products

FIREPLACE wood for sale. FA 3-9023

FINE HAY
Fertilized and limed
Will deliver
FA 2-4610

(58) Auction Sales

AUCTION
THURSDAY 12 DECEMBER 1963
AT 9:30 A.M.

12 Miles South
Hollandale, Mississippi

Dispersion of Farming Equipment belonging to Mr. S. E. Boykin.

Turn West off of Hwy 61 at Nitta Yuma. Go West 4 miles to Sago Plantation. Nitta Yuma is about 12 miles South of Hollandale and 12 miles North of Rolling Fork.

IH 420 Cotton Picker 674E Good Condition
2 IH 220 Cotton Pickers that have had various accessories put on them and they are real good pickers
IH M-12-H One row Hi-Drum Cotton Picker on M Tractor-both units in good condition
2 IH 151 Combines-These combines have not been used very much and are in good condition
2 IH No. 37 Pulverizing 4-row Dics
2 IH 301 one way plows not much use
2 IH 450 Diesel Tractors-power Steering, etc.
IH 560 Diesel Tractor-power Steering, etc.
2 Lilliston 4-row Cultivators very little use
7 IH M Tractors LP-Real Good Tractors
IH 185 Truck 1952-Nabors 32½ ft. Grain Trailer with Cattle sides-both good condition
3 Afco 4-row Flame Cultivators-very little use
15 Steel and Wood Bed Cotton Trailers some real good
3 Barrentine-Shoemaker-DoAlls-Bed Levelers
IH B Tractors with Post Driver on front
IH 2-row Fast Hitch Planter-Pre Murge-Hill Drops
2 Anh. Ammonia Distributors for 5-row Busters
IH 5-row Busters No. 50-very little use
Barrentine Hi Boy 8-row Poisoning Machine
IH Planter 184-Six Row-Very Little use
IH 50 T-Twine Tying Baler-real good condition
Allis Chalmers AD-3 Motor Patrol- ideal for farm work
Hahn Hi-Boy-H 300-used for two crops
Ezee Flo 12 ft. Distributor-20 in. wheels
John Deere 12 ft. off set Transport Disc-real good
John Deere 4-row Transport Pulverizing Disc
John Deere 2 Bottom Roll Over Mold Board Plow
3 IH Late Model 4-row Cultivators
7 Tandem Discs various sizes and makes
Quantity Steel Farm Gates 10'-12'-14'-16'
2 IH 450 Diesels
7 IH M Tractor
M Diesel Real Good
John Deere G Tractor
Chevrolet 1961 Pickup
GMC 1959 LWE-LP
Dodge 1½ Ton Truck
Towner 24 ft. Disc
IH M57 Planter 4-row
Amco 4-row Hipper
IH Mowing Machine
2 Section Harrows
2 Massey Ferguson Clippers
3 JD 3-row Busters
Field Cultivator
JD Cotton Duster
IH 5-row Duster
Pre Murge Rig
IH 560 Diesel
IH Super M Diesel
M Diesel-for parts
IH-H-Tractor
IH 1962 Pickup A-100
IH 1957 Pickup
GMC 450 Truck '57
Heavy Roller 4-row
Eddins Grain Cart
Pollard SD Rake
3 JD 3-row Busters
JD Drill on Rubber
Brillon Clipper
Ferrell Clipper Cleaner
Lift Pump 6 in.
JD Tool Bar Carrier
Ford Tandem Disc
Hill Droppers 4-row

Irrigation Equipment: V8 Chrysler 185 H.P.-LP Motor-Transport Type on Trailer; Appx. 600 ft. Aluminum 6 in. Pipe; Appx. 2600 Alum 5 in. Pipe-Part Gated. System has had very little use.

There will be numerous items not listed, equipment was scattered over three places. These tractors and farm machinery is in much better than average condition. This is also an open sale and there will be numerous items and tractors not listed.

TERMS: STRICTLY CASH: Must be settled for day of sale. Buyers not known financially must have a letter of credit from bank, cash or Cashier's Check.

DEMENT-YOKLEY AUCTION COMPANY
Gordon DeMent, Manager,
Indianola, Mississippi
Colonel Pete Yokley, Auctioneer,
Pulaski, Tennessee

(49) Sporting Goods

MERCHANDISE

(56) Seeds, Plants, Supplies

EARLY berries, plant now. Blakemore or Klondike variety. FA 3-8602.

Sea Food, Steaks, Barbecue
LARK'S HICKORY PIT
2930 Cypress, W.M. 322-9342

SOUTH LA. Strawberry Plants. ROYAL FEED & SEED, 812 DeSiard St.

GOOD top soil, fill dirt, pit run gravel. J. B. Smith 373-0651. FA 2-9817.

FLOWER DIRT, fill dirt, pit run gravel, J. B. Salley, FA 3-4866.

All type Dirt
RISER BROS. GRAVEL CO.
Prompt Delivery FA 2-4764

SAND, fill dirt, road gravel. Delivery. GROVER EDWARDS. FA 5-2463.

(57) Good Things to Eat

TOP Quality Pecans, 25 cents a pound. Phone FA 2-4042.

(58) Auction Sales

FARM EQUIPMENT AUCTION SALE
WEDNESDAY,
DECEMBER 11, 1963
1:00 P.M.
AT
THE CAT FARM
7 MILES SOUTH OF MONROE ON HIGHWAY 165, TURN EAST ON HARMON JOHNSON ROAD - 3 MILES

IKE HAMILTON,
AUCTIONEER & SALES MANAGER

SELLING THE FOLLOWING:
1 Each 1960 MASSEY - FERGUSON 65 DIESEL TRACTOR
1 Each 1957 INTERNATIONAL 650 DIESEL TRACTOR
1 Each MASSEY-HARRIS MODEL 80 COMBINE
1 Each MASSEY-HARRIS MODEL 90 COMBINE
1 Each INTERNATIONAL 4-ROW CULTIVATOR
1 Each MASSEY-FERGUSON 4-ROW CULTIVATOR
1 Each MASSEY-FERGUSON 4-ROW PLANTER - W/Fertilizer Attached
1 Each MASSEY-FERGUSON FRONT ENDLOADER
1 Each INTERNATIONAL DISC-HARROW, 4-ROW
1 Each INTERNATIONAL MODEL 40 MANURE SPREADER - 125
1 Each 1958 FORD RANCHERO PICKUP - 8 Cyl.
1 Each 1954 FORD TRUCK V-8 - 2 Ton W/Grain Bed
1 Each MINNEAPOLIS - MOLINE POWER UNIT - 145 HP
1 Each DODGE 6 Cyl. POWER UNIT
1 Each 14" Van-Ness LO-LIFT PUMP W75 HP Motor and Switches
1 Each 8" GOULD SUCTION PUMP
1 Each 6" GOULD SUCTION PUMP
MISC HARROWS adn DISCS

50 HEAD MIXED STOCKER CATTLE

HORSES: 1 Registered Thoroughbred Broodmare
1 Thoroughbred Filly (Subject to Registration)
2 Saddle Mares (in foal to thoroughbred stud)
1 Quarter Broodmare (in foal to thoroughbred stud)
3 Colts
1 Plow Mule

Other items too numerous to list will also be included in sale.
FOR FURTHER INFORMATION CALL:
John Demerest or Bill Timmerman
322-5787
Ike Hamilton, 325-7408

(59) For Sale or Swap

VACUUM cleaner and polisher, 5 HP Johnson, Clarinet, 22 pistol. FA 5-2266.

AUTOMATIC washer, go-cart, refrigerator, ping pong table complete. FA 5-0962

Trade Your Old Furniture On New At
Millsaps Furniture Co.
303 Trenton, W.M. FA 3-1818

(60) Wanted To Buy

WE BUY used furniture — appliances.
Exchange Hdwe. & Furn.
105 N. 6th FA 2-3866

WANTED TO buy used baby beds. The Salvage Shop, 302 Jewel, W.M.

SMALL TRACTOR in A-1 condition with bush hog and other farm equipment attachments. FA 3-5845 or FA 2-4346.

We Buy Furniture & Appliances
GLOBE FURNITURE CO.
1619 DeSiard St. Dial FA 2-6290

WANTED TO BUY
PIANOS of all description. Highest prices paid. FA 2-5700.

We Buy and Sell Used Furniture and Appliances
JOHN'S TRADING CO.
2205 - 07 DeSiard St. FA 2-3168

Highest Market Prices For
PECANS
2 Convenient locations
2901 Louisville Ave.
100 Eleventh St.
The Lieber Co.
Phone FA 3-6639

HIGHEST PRICES
PAID FOR GOOD USED FURNITURE AND APPLIANCES
Folds & Stone
Furniture Co. Inc.
325 Trenton, W.M. FA 2-4552

We Will buy or trade for used furniture.
New York Hdwe. & Furn.
625 DeSiard St. Dial FA 2-4494

WE buy scrap metals, radiators, batteries, copper, and brass. Highest Market prices. The Lieber Co., 100-11th St., FA 3-6639

CLASSIFIED DISFLAY

REAL ESTATE FOR RENT

(61) Furnished Apartments

FURN. APT., all bills paid, $10 week. Apply 210 Miro St.

1 ROOM unit, no phone prices. Call for information 2709 S. Grand. FA 3-2860

NICE Cottage, bills paid, no children, 205 Breard. FA 3-5364, FA 2-6028.

NORTHSIDE modern efficiency apt. Air conditioned, water pd. $65. FA 2-0588

SOUTHSIDE bedroom, kitchen and bath. $40 mo., bills paid. FA 3-6569

W. M. 2 room duplex, pvt. bath, 2 large closets. Close in. FA 3-2096.

EFFICIENCY apt. 117 Stone bills paid. 3 room unfurnished apt. 3208 Cypress, W.M. Ph. FA 2-1688 or FA 3-0420.

LARGE 3 room garage apt., baby accepted. $50. FA 2-6081, FA 2-0514.

4405 Bon Aire Dr. walking distance of college, bills pd. FA 2-4525.

NICE 2 bedroom furnished garage apt. Adults. Glenmar. FA 2-3784.

NICELY FURNISHED 2½ rooms, upstairs. 2500 Cypress, W. M.

3 ROOM DUPLEX with carport. 203 South 4th., W.M. APPLY 409 Coleman, W.M. after 4 p.m.

COLLEGE AREA. Clean one bedroom apt. Couple only. Water furnished. $50. mo. FA 3-6284.

EFFICIENCY Apt. 1900 Railroad Ave. bills paid. $50 mo. Ph. 323-9852.

SMALL 3 room apt. pvt. bath, telephone, bus line. FA 2-1715.

2 ROOM apt. 1015½ No. 8th, couple only. FA 2-5202, FA 2-7298 nights.

NEW, 1 bedroom, $67.50 401 Gulpha Drive. W. M. FA 5-5989.

4 ROOM upstairs, close in, gas and water paid. $48 mo. FA 3-5279.

NICE large 3 room apt. Private bath. 903 Montgomery, W. M. FA 2-4577, FA 5-3460

4 ROOMS, W.M. Bills pd., close to school, children accepted. FA 5-8303.

620 ROCHELLE, 1 bedroom apt. Air conditioned, garage $55 mo. FA 2-4498 or FA 2-8233.

W. M. CLOSE to Olin, nicely furnished 2 bedroom apt. $55 mo. FA 2-9941

1714 S. 6th; 1711½ S. 5th; 1713½ S. 5th; 816 St. John; $50 Month. FA 2-2930 or FA 3-7335.

3 ROOMS, bills paid, $32 month. Apply 812 Georgia St.

ONE BEDROOM apartment in new brick 4-plex. Modern, paneled throughout, ceramic bath with built-in dresser, walk-in closet. Modern furniture including Danish Modern in living room. $70 a month. Desirable location, W.M. Ph. Cutler Realty, FA 5-9611.

2301 S. GRAND, extra nice, 3 room, bath, bills paid, $60. FA 5-7069, FA 3-9943.

207 LOUISE ANNE. Adults. 2 rooms. $12.50 week. Davies. FA 3-8505.

GARAGE apt. 2 blocks from college. Spacious. Adults. FA 2-1267.

GARAGE, 4 room apt. Adults, water, gas pd. 2600 Georgia. FA 2-0116.

AVAILABLE December 15th, modern Bel Air efficiency Apt. living room, kitchen, bedroom, all tile shower bath, plenty storage space, washers, dryers. $70, water paid. FA 3-7459.

W.M. NORTHSIDE modern 1 bedroom apt., tile bath, paneled walls, air conditioned. $67 mo. FA 2-4498, FA 2-8233.

LOVELY redecorated upstairs brick apt. water and gas paid. Northside. FA 3-7446.

CAROL ANN APTS.
1309 McGUIRE, College Area. Beautiful and Spacious. FA 3-4233 after 3—Weekends.

4 ROOM apt. Pvt. bath, also 1 - 2 rooms, bills paid, close in. FA 2-5649.

NORTHSIDE Monroe. Park Ave. 1 bedroom apt. Air conditioned, paneled walls $70 mo. FA 2-8233 or FA 2-4498.

GARAGE APT.
1905½ North 3rd Monroe
NICELY furnished. Water pd. $60 mo. FA 2-6569 Days — FA 2-4415 Nights

4 ROOMS, bath, all private. 111 McClendon, W.M. FA 5-5378.

2008 JACKSON, Extra nice, 2 room, bath, bills paid, $60. FA 5-7069, FA 3-9943.

NEW Efficiency apt., near College and OPHS. $65 Mo. FA 2-4044, FA 3-8365.

202 DOWNEY Lane, working couple or bachelor apt. FA 2-1780.

2 ROOM furnished apt. $15 week and up. Bills paid. 323-4374.

1 ROOM efficiency apt. Adults. $28 mo. 302 South 3rd. FA 2-3904.

3 ROOM upstairs apt. 2900 South Grand St. Ph. 323-0969.

3 MORE NEW ALL ELECTRIC KITCHENS now ready, everything furnished. Phones, TV, dishes, too. Come see. Weekly, monthly rates. Broadmoor Apt. Motel, FA 3-8461.

1 BEDROOM apt., bills paid, $60 month. FA 5-5467, FA 5-7890.

ATTRACTIVE 2 bedroom brick apt. upstairs, nice neighborhood. Water and gas paid. FA 3-7446.

APT. for 1. Near college. Private bath, entrance, bills paid. FA 5-9305.

NICELY furnished 4 room and bath duplex. Northside. FA 3-7446.

SOUTHSIDE
209 Ouachita, 1 bedroom.
408 ST. JOHN, 2 bedrooms.
106 PLUM, 1 bedroom.
406 ST. John, 1 bedroom.
COLLEGE AREA:
4105½ GERALD, 2 bedrooms.
4105½ GERALD, 1 bedroom.
NORTHSIDE:
1208 NORTH 8th, 1 bedroom.
202½ GLENMAR, 2 bedrooms.
2607 KENMORE, 2 bedrooms and den.
E. A. PORTER REALTY
SINCE 1928
303 Arkansas Ph. 325-3826

2305 TRENTON, W.M. Duplex, like new. 2 bedrooms, living room, bath, kitchen. Only $70 a month.
Ph. days FA 2-1723
Early A.M. or nights FA 2-6439

(62) Unfurnished Apartments

2 NEW 4 room unfurnished apts, pvt. bath. Southside. FA 3-3772.

1504 SOUTH 4TH.
4 ROOM DUPLEX. $45. MO. PLUS UTILITIES. FA 5-8901.

4 ROOMS, Bath duplex. Washer plumbed. $40 month. FA 2-8672.

DUPLEX, 3 large rooms, pvt. bath and entrance. Washer plumbed. Yard. 805 South 2nd. W. M. $45 mo. FA 5-4825 or FA 5-5125.

VERY NICE 1 bedroom duplex. Near college, 4106 Webster $45. FA 2-5803.

414 SPEED. Brick upper duplex, 5 rooms, 2 bedrooms, bath. Garage. $55, water paid. L. K. BREARD, FA 2-8221.

WEST MONROE
1315 TIM St., 3 bedrooms.
COLLEGE AREA:
1903 FILHIOL, 3 bedrooms.
4212 DeSIARD, 2 bedrooms.
NORTHSIDE:
800 AUBURN, 1 bedroom.
2206 MYRTLE, 3 bedrooms.
1315 FORSYTHE, 2 bedrooms.
202 GLENMAR, 2 bedrooms.
E. A. PORTER REALTY
SINCE 1928
303 Arkansas Ph. 325-3826

CLASSIFIED DISPLAY

"AN ATMOSPHERE OF LEISURE PREVAILS AT"
703 N. 5th St. **KIPER'S** Dial FA 2-4412
Come In And Browse Around, We Will Assist But Not Annoy
"Home Of Useful Gift Items That Accent The Joy Of Giving"
HARDWARE — HAND & POWER TOOLS—HOUSEWARES

GIBSON'S
Christmas Gift Suggestions

- Shick Petite Salon Portable Hair Dryer. Dries Fast and Quiet. Pink and Blue Colors . . . — REG. $29.50 FOR $21.96
- Dormeyer Hair Dryer . . — REG. $26.95 FOR $18.58
- Westinghouse Hair Dryer Spot Dryer, Nail buffer and nail dryer. It's whisper quiet with adjustable vented hood. — REG. $38.95 FOR $28.76
- McGraw Edison Electric Hot Plate Double Burner. — REG. $7.95 FOR $5.96
- Fostoria (4-slice) Toaster Fully Automatic, Fully guaranteed. Has gleaming chrome body. — REG. $19.95 FOR $14.89
- 32 Cup Party Automatic Coffee Maker. Ideal for Parties, PTA, Office etc. — REG. $10.95 FOR $8.88

LAY 'EM AWAY NOW FOR CHRISTMAS
3000 Louisville Ave. Monroe
2404 Cypress St. West Monroe

We Rent Most Everything
A-1 RENTALS
411 TRENTON ST.
WEST MONROE, LA.
PHONE FA 2-4474
TYNER-PETRUS CO.

GIBSON'S
SPORTSWEAR SPECIAL!
- Insulated Boots Style No. 543 — REG. $12.95 FOR $8.74
- Insulated Boots Style No. 778 — REG. $15.95 FOR $10.96
- Insulated Boots Style No. 647 — REG. $18.95 FOR $14.47
- Thermal Underwear Amazingly warm. Full cut, Guaranteed — TOP $1.59 BOTTOM $1.59

BUY NOW FOR CHRISTMAS
3000 LOUISVILLE AVE., MONROE
2404 CYPRESS ST., WEST MONROE

ATTENTION!
Rent Property Owners
LOOK!
WHAT YOU LOSE
Carrying A Vacancy

Loss Per Day	Rent $25.00	Rent $30.00	Rent $35.00	Rent $40.00	Rent $45.00	Rent $50.00
	.83	1.00	1.16	1.33	1.50	1.66

For As Little As **44c** Per Day

You Can Place a News-Star—World "For Rent" Want Ad and Reach Every Prospective Renter in the Twin Cities! Turn Your Vacancy Into Cash Today.

CALL FA 2-5161
ASK FOR THE WANT ADS

REAL ESTATE FOR RENT

(63) Furnished Houses

SMALL garage cottage in rear. Northside. Adults. Call FA 3-2194.

324 KENTUCKY, 3 room home, floor furnace, washer plumbed. $50. FA 2-0923.

NORTHSIDE, 2 bedroom house completely furnished. $75 mo. close in. FA 5-3687

NEAR Olin, nicely furnished house. Large living, dining area. FA 2-3906.

BAYOU SHORES, 3 bedrooms, 1½ baths brick. Automatic washer. $95. Mo. 325-1978 or FA 33-472.

FOR LEASE. North 5th, between Neville and Louisville. Furnished 2 bedroom home. Living room, kitchen, bath, dining area. Carport. To adults. $110 a month. Must furnish references.
Irene Reid, FA 3-1679

NEWLY decorated 3 bedrooms; apts. Pvt. bath. Reasonable. FA 3-8602.

SMALL 2 bedroom house, with or without utilities. W.M. FA 5-4737.

FURNISHED 3 bedrooms, 1½ baths, block of college. FA 5-5350.

WEST MONROE, garage apt., redecorated, couple, water paid. $55. FA 2-7894.

NICE 3 bedroom house on 2 buslines. Reasonable. FA 3-8602.

COLLEGE AREA
1 BEDROOM cottage, living room, and kitchen, nice yard, 1912 McGuire, FA 3-1911, FA 2-7849.

103 CHERRY, off Park Ave. 4 rooms, 2 bedrooms. L. K. BREARD, FA 2-8221.

(64) Unfurnished Houses

731 LAKESHORE DR. On Bayou DeSiard. 3 bedroom brick, 1½ bath, central heating, den, dining room, living room, kitchen, patio, 220 wiring for air conditioning, stove and dryer. Also piped for gas appliances, attic fan. $130 mo. Available Jan. 1st. Ph. 373-0815.

FHA HOUSES
FOR RENT IN WEST MONROE
MANY good locations inside and outside city limits. Reasonable rent. ALSO homes for rent in Charmingdale in Monroe. CALL STACK AGENCY, FHA AREA MANAGER FA 2-6738 or FA 3-1035.

5 ROOM house near Plum St. School, floor furnace, washer plumbed. FA 5-6002.

609 WASHINGTON St. 3 rooms, 2 baths, kitchen, breakfast nook. FA 2-8836.

3 BEDROOM unfurnished house. White's Ferry Rd., W.M. $65 Mo. FA 2-1444, FA 2-8130.

COLLEGE AREA, 1101 Cole. Nice 2 bedroom house. FA 3-8365. FA 2-4044

COLLEGE area, house for rent. $65 mo. 323-6028.

FOR SALE OR RENT
2 BEDROOMS with 1 6-10 acres of land. Calhoun, La. 325-9240.

NEWLY decorated 3 bedroom house. $45. FA 5-0146 or 323-5527.

314 North 5th, large home, 2 baths, 6 rooms, Guerriero, office FA 3-6236; after 5, FA 2-8905.

FOR LEASE. 501 Roselawn. 3 bedrooms, 2 baths, dining room. Central heat, built-in oven, range, dishwasher, washer connections. Garage.
612 WASHINGTON, Monroe. Large 5 room house and bath, screened back porch. Newly redecorated. $45.
MRS. GILLILAND FA 2-8551 or FA 2-3770

3 ROOM house, 1211 Bailey St., W. M., $20. No bath. FA 2-7269.

FOR LEASE: Northside 3 bedroom brick, 607 Tarver, near Lexington School. Call FA 5-5298.

1313 N. 3rd, W. M. 2 Bedrooms. $50 mo. Apply 1307 N. 3rd, W. M. or FA 2-1764.

213 LOUISE Anne. 6 rooms, 3 or 4 bedrooms. Redecorated, pest controlled.
CORNER Gilbert at Warren, W. M. New 3 bedroom brick. Built-in range, refrigerator, year 'round air conditioning.
505 STUBBS. 6 rooms, 3 bedrooms, 1½ baths, remodeled kitchen. Attic fan, floor furnaces. $100 per month or for sale.
L. K. BREARD, FA 2-8221

3 BEDROOM, 1½ bath brick. 123 Lisa Lane, W. M., $90 mo. FA 5-3757.

FOR LEASE: Beautiful place! 3 bedroom, 2 bath home, just redecorated. To small family or adults. $100 a month. 105 Vernon, Monroe. Ph. FA 2-0270.

406 WALTERS, W.M. Beautiful 3 bedroom brick, 2 baths, built-ins, paneled kitchen and dining. $85. mo.
200 JERRY, W.M. 2 bedroom home. $45 mo.
OUIDA, W.M. (2) 3 rooms and baths. $30 and $35 month.
LORRIS PETTIT, FA 2-4105; FA 3-2704

SOUTHSIDE 5 room house, plumbed for washer. $45. FA 2-1268.

3 BEDROOM unfurnished house. 7223 DeSiard St. Phone 325-0122.

MOVING? Use "Sanitized" vans. Call Dixie Moving & Storage, Inc. FA 3-9181.

5 ROOM house. Centrally heated, air conditioned. Adults only. 634 Lakeshore Dr. $85. Ph. 373-0452, FA 5-3762.

3 BEDROOM older home, large, close to downtown West Monroe, Crosley School, corner lot, $65; 7 bedroom 2 story, 2 bath, large garage, carport, ceiling fan, Louisville Ave. $85. FA 2-3331.

3 BEDROOM house, Northside. Just been redecorated. FA 2-7692 after 5 p.m.

3 BEDROOMS, central heat, plumbed for washer. 303 Riverbend W.M. 322-0887.

AVAILABLE December 15. 3 bedroom, 1 bath home. 1613 Trenton, W. M. Ph. Guerriero, FA 2-0446, 323-5292.

740 OLIVE, W.M. 2 bedrooms, 1 small child accepted. FA 3-0770.

FOR SALE or lease . . . 1421 Forsythe. Nice 3 bedroom. Reduced $108. to $100 mo. Very small equity.
FOR SALE or lease . . . 1909 Forsythe. 3 bedroom brick. 1½ baths. $103. mo. Very small equity.
NICE 3 bedroom brick, like new. 103 Dillingham Dr. $90. mo.
TROY & NICHOLS, OFFICE, FA 5-2625

NEAR Lexington School 3 bedrooms, $90 month. 606 Eason Place. FA 5-0284.

2903 JERSEY ST., W. M. Nice brick home. 1½ baths, 3 bedrooms, living room, dining room, paneled kitchen, disposal, double sink, Carport. Attic fan, central heating. $110 a month. References.
FRANCIS Place, near Lexington School. Nice 3 bedroom, 2 bath home. Living room, utility with washer and dryer connections, attic fan, central heating, 2 air conditionng units, drapes. Block from the bus line, block from the school. References. $135 a month.
3 BEDROOM, 2 bath brick home. Cone St., off Pinecrest Road, W.M. Large tree-studded lot in a beautiful neighborhood. $100 a month.
NORTH MONROE. Brick home, 2-story. 4 bedrooms, 2 baths, built-in kitchen. $165 month.
MASONIC, near the college. Corner lot, trees. Living room, fireplace, dining area, kitchen and breakfast area, Formica cabinet tops, 2 bedrooms, and bath. $80.
Irene Reid, FA 3-1679

908 DOWNEY LANE, 3 bedrooms, 2 baths, living room, dining room, kitchen, Newly redecorated. W. C. Staab. FA 5-5892.

(66) Rooms Without Board

GENTLEMAN, 2 quiet bedrooms, convenient bath, private home. FA 2-0189.

CLEAN ROOM, pvt. entrance, adjoins bath, gentleman. FA 2-0693, FA 3-6497.

NICE bedroom joining bath. Private entrance. Reasonable. FA 2-2392.

ROOM AND BOARD. 2900 South Grand. Ph. 323-0969

NEAR College, new home, all privileges, with couple. FA 3-7692, FA 2-5012.

BEDROOM, private entrance, adjoins bath, $6 per week. 303 Vernon, W.M.

NICE bedroom, pvt. home, kitchen privileges, 323-8331.

2 NICE ROOMS adjoining bath, private entrance. FA 5-7646.

BEDROOM with private bath and entrance. 325-6118.

AIR CONDITIONED bedrooms, TV, phone, shower, $7 wk. Gentlemen. FA 2-5628.

(67) Business Places

BIG Star on Hwy. 80, fully equipped. Free Rent until Jan 1st. FA 5-3787.

FOR LEASE, Dicks' Bar on the Jonesboro Rd., W.M. FA 2-5628.

FOR RENT, 30x135 ft. building. 304 Trenton St., W.M. Ph. FA 2-4691

FOR LEASE in McGuire Shopping Center, W. M. Lovely store building, air conditioned. Ph. Irene Reid FA 3-1679.

FOR LEASE. Foot of new bridge West Monroe. Ideal store building. Air conditioning available. $150 month. Ph. Irene Reid, FA 3-1679.

GARAGE OR SHOP
LARGE cinder block building, ideal garage or shop. 114 Powell. FA 3-9423

FOR LEASE. Large building, 507 Washington St. Display area front, private offices. Ph. Guerriero, FA 3-6236.

800 JACKSON ST. Brick building, up to 7,000 sq. feet floor space. Available January 1st. Reasonable rent. FA 2-2930 or FA 3-2577.

WILL BUILD TO SUIT TENANT
50 x 120 Ft. Lot. 508 No. 16th St. 2 blocks off Louisville Ave. In front of Searstown. FA 3-8518.

"LIST WITH THE LEADER"
LOUISVILLE Ave. Store and office building. 1500 sq. ft., air conditioned. (142).
FOR lease. N. 4th. Lot 100x300. (147).
FOR lease. 19th St. Corner lot. Will build to suit tenant. (153)
FOR lease. Jackson St., close in. Lot 90x150 with store building. Good parking. Ideal for furniture, appliance store, etc. (173)
WALNUT St. 5000 sq. ft. warehouse, office space. Sprinkler system, truck height loading, IC railroad sidetrack. $175 a month. (123).
CUTLER
REALTY—REALTOR—OFFICE FA 5-9611

(68) Offices & Desk Room

FOR lease. Office space just off Cypress, W.M. By appointment. Ph. Guerriero, FA 2-0446 or 323-5292.

REAL ESTATE FOR RENT

(68) Offices & Desk Room

MODERN office, large, roomy, utilities pd. Parking, ans. service. FA 2-0604.

NEW AIR conditioned offices under construction. Rent reasonable. Call Dr. Moncrief. FA 2-3614.

LOUISVILLE
BUSINESS CENTER
Office Space — FA 2-8668

"LIST WITH THE LEADER"
FOR lease. Jackson St. Upstairs offices. (141)
FOR LEASE. Walnut St. 16 separate offices. Air conditioned. $75. (35).
CUTLER
REALTY—REALTOR—DIAL FA 5-9611

REAL ESTATE FOR SALE

(73) Business Property

COMMERCIAL AND INVESTMENT PROPERTIES BOUGHT, SOLD, LEASED
H. L. ROSENHEIN, Realtor
2400 Louisville Ave. Ph. FA 2-8668

FOR SALE. KOPPER KETTLE, Trenton St., W.M., apply in person.

AN EXCELLENT Interstate 20 and Stella St., W. M. interchange location. 306 Ft. on North 8th St., extending from Stella St. to Mill St. Best interchange location in the Twin Cities. An excellent investment.
TERECE
SALLEY
REALTOR, OFFICE FA 2-8991; FA 3-3854

Excellent
Business Location
One-half of city block with full block frontage on Cypress St., W.M.
BUTLER
REAL ESTATE
Dial FA 3-1341 days
FA 2-2488 or FA 3-4906 nights

Excellent Commercial Buy
½ BLOCK Off Louisville. 155x300 ft. lot facing on 3 streets with 30x100 ft. metal brick front building. Consists of 2 air conditioned, centrally heated offices plus 85x130 ft. warehouse.
BETTER BUYS
REALTY CO.
FRANCES JACOLA, REALTOR
FA 5-6541 or FA 2-3493

Dealing Exclusively
In Leasing, Rental and Sales Of
Commercial Property
GILBERT FAULK
Commercial Realtor With
Fauk & Foster, Realtors FA 5-4656

FOR SALE
4-UNIT APARTMENT BUILDING
Northside Monroe, near Georgia Tucker School — PRICED TO SELL.
E. A. PORTER REALTY
SINCE 1928
303 Arkansas 325-3826

HAVE AN
IDLE NESTEGG?
Looking for a money-making investment? We have it in this
- 21-UNIT MOTEL
- WASHATERIA
- GROCERY STORE
- SERVICE STATION

Fully equipped on a large plot near W.M. at intersection of Hwy. 80 and I-20 adjacent of truck stops. Unlimited profit potential. Call
BUTLER
REAL ESTATE
P. O. BOX 345, W.M.
Dial FA 3-1341

"LIST WITH THE LEADER"
HWY. 165, south. Lot with 400 ft. frontage. Railroad siding. $5000. (38)
SOUTH Grand. 2-story brick building for offices or store. (146)
JONESBORO Rd., W.M. 150 ft. corner on new highway. (149)
DeSIARD Road. 190x300 ft., opposite college. (151)
FOR sale or lease. 435 ft. lot, railroad siding. (152)
ARKANSAS Ave. Lot 60x143 with 5 room home. (159)
1114 WOOD, Monroe. 100x147 ft. lot with older home. (99).
ESTABLISHED dry cleaning business. Includes 6 Hoffman pressers, wet washer and cleaner equipment, cash register, tailor sewing machine. On DeSiard St. Priced right to sell! (163).
FOR SALE or lease. DeSiard Road. 150 ft. frontage by 100 ft. deep. (13).
PLUM and South 2nd. 150 ft. corner. (12).
ARKANSAS AVE. Corner lot 128x115 ft. with 3 houses. (145)
TRENTON W.M. Large corner lot. Ideal for apartment building. (140).
CORNER Lot 197 ft. North 7th, W.M. (143).
JUST OFF I-20 access. Large lot (90 per cent of city block). Suitable for shopping center or large company. Facing 3 streets. (139).
PLUM ST. Lot 170x200. (119).
HICKORY. 2 lots, 100x146 ft. each. (126).
CUTLER
REALTY — REALTOR — FA 5-9611

OLD ESTABLISHED business. Good for any type business. Cannon's Hardware on Powell Ave., one block from DeSiard. Lot 100 x 150.
Maxwell Realty, FA 3-1819

GOTTA SELL! Hollywood Restaurant. N. 4th. and Hudson Lane. All fixtures, equipment. Make Offer. JACK FLUCK REALTY, FA 5-1869; FA 3-9932.

(74) Farms & Acreage

2 ACRES. Lakewood Acres. 195 ft. Arkansas Rd., W.M. $3,000.
F. O. SEYMOUR
MANAGER
LESTER—SEYMOUR REALTY CO.
FA 5-4121 or FA 3-2139

30 WOODED ACRES on highway 80 near Cheneire and I-20 interchange.
TERECE
SALLEY
REALTOR OFFICE FA 2-8991; FA 3-9598
TERECE SALLEY, FA 3-3854
LYNN BARNETT, FA 3-6467

109 ACRES with 53 acres open. 18.3 acres of cotton; 8 acres feed grain (corn base), with livable 7 room house. Caldwell Parish, Bouef River. $23,500.
Dopson Builders & Realty
Monroe, Ph. 322-6356
Rayville, Ph. 728-2098

3 ACRES on Roland Road. Water, gas, and electricity. Covered with trees. Road to be blacktopped soon. Can be financed. Ph. FA 5-7178 days; nights FA 5-3746 or FA 5-1861.

FARM LOANS — farm appraisals. For delta and pinelands that produce, call
Hershel Sullivan
REAL ESTATE BROKER FA 5-0167

FOR THE BEST BUYS IN LAND
SEE YOUR LAND MAN
ROY E. LEE
REAL ESTATE BROKER FA 3-7523

JACK L. SMITH
PRESENTS
FOR COLORED
USE YOUR
G. I. LOAN NOW
NO MONEY DOWN
Just call — we handle it all! These homes are in select area, near schools, shopping center.

604 SOUTH 13TH
EASY TO LIVE IN — much to enjoy! Under construction, still time to choose colors. 3 bedrooms, kitchen with Formica topped cabinets, ventahood. Attic fan, panel ray heating. Carport with storage.

601 SOUTH 3RD
NOT A SMUDGE or a fingerprint to mar its beauty! This home has 3 bedrooms, kitchen, with mahogany cabinets with Formica tops, ventahood, washer connections. Fully insulated. Plus attic fan, panel ray heating, carport, and storage. On large lot.

607 SOUTH 13TH
YOUR BUDGET WILL SAY "BUY IT"! And it's a lot of home for the money! Like new, large 3 bedroom home. Built-in bunk beds in one bedroom, attic fan, Formica topped cabinets, ventahood, central heating. Lot 60x150 ft.

705 SOUTH 9TH
COMFORTABLE AS AN OLD SHOE, but it's just like new! 2 bedrooms, kitchen with Formica topped cabinets, breakfast bar, ventahood, washer plumbing. Attic fan. Carport and storage.
JACK L. SMITH
AND COMPANY, INC.
REALTORS 1214 North 18th
FA 5-6331 or FA 5-8532

REAL ESTATE FOR SALE

(74) Farms & Acreage

16 ACRES, containing house, corner of Good Hope and 40 Oaks Roads, W.M.
GUERRIERO REALTOR
Office FA 2-0446; after 5 FA 2-8905

23 ACRES on Hwy. 15 West, good timber, pond, barn $350 acre. FA 5-2355

WE BUY
AND SELL
Farm and wooded land. 40 acres and up. Farm loans.
KINNEY REALTY
FA 5-9906

ACREAGE FOR SALE
Call
TRANS DELTA
REALTY & LAND CO.
WE buy any size Farm. Delta Farms available from 100 - 15,000 acres of improved and unimproved land.
Harold Sellers, Mgr.
Office: 104
Louisville Business Center
325-7184 373-1495

"LIST WITH THE LEADER"
20 ACRES, on bayou. $60,000. (150)
ACREAGE tracts on Love Road. 10 per cent down. (180)
CUTLER
REALTY—REALTOR—OFFICE FA 5-9611

CASH for cheap acreage anywhere in Northeast La. Give location and price. Write Box 1127, News-Star—World.

70 ACRES Woodsland 3 miles from Chatham on gravel road, some good timber, running stream, ½ minerals. $100 per acre.
80 ACRES, 3 miles west of Crowville on gravel road, ½ minerals, $85 per acre.
90 ACRES on gravel, near Eros, partly open and fenced. Old house, barn and other out buildings. $100 per acre.
294 ACRES riverbottom woodland on West side, 16 miles out, 3.4 mile front on graded road. Ideal for hunting fishing and grazing. $85 per acre. Terms.
PAUL TUCKER
SELLS FARMS Ph. 323-7164

218 ACRES
1½ miles south of I-20 Highway 80 intersection at Calhoun, at Forksville Road.
Fenced and cross-fenced with creosote posts, 4-strand barbed wire. Improved pasture, part of which having Bahia grass planted. Approximately 2 acre lake, 1 tenant house. Call
BUTLER
REAL ESTATE
P. O. BOX 345, W.M.
Office FA 3-1341
Nights and Sundays:
Bernon Butler, FA 2-2488
Joe Ford, FA 3-4906

Irene Reid, Realtor
96 ACRES
12 MILES FROM new highway bridge, W.M. Consists of tenant house, 3 big rooms, also a modern summer home with kitchen and bath. Chicken raising houses, barn. Pond. 17 acres in cultivation, all under fence. Good sandy loam, rolling and hilly, lots of trees. Lights, gas, pump, good water. Known as the "Tree Farm". This is a most desirable "hideaway place" and close enough for you to enjoy. Call us for information.

57 ACRES
JUST off Highway 165.

20 ACRE SUBDIVISION
FACING McMillian Road, just down the street from new Glenwood Hospital. Very restricted. Call us for further information.

Build Your Dream Home
On These
5 Beautiful Acres
12 MILES from the bridge, off Arkansas Road, W.M. Picturesque wooded area, high and dry. Only $3000. 30 per cent down, balance on easy terms.
Irene Reid
REALTOR—OWNER I & S REALTY, Inc.
FA 5-4373 or FA 3-1679
AND FA 5-4374
IRENE REID, FA 3-1679
JUANITA DAIGLE, FA 5-5058
EDITH YARBROUGH, FA 2-6480
THELMA BYRD, FA 2-1578

(75) Houses

PRESTIGE? CHECK MARK!
LOCATION? W.M. Suburban, across from new Jr. High on Ellen Dr. This 4 bedroom brick has 2 tile baths, living room with fireplace, double carport, den large enough to live in. Central heat and air. Vacant, move in now! Sacrifice price and easy to buy!
BEN F. GOZA, REALTOR
DIAL FA 3-5043

CASH BUYER
ASSUME 4½ per cent loan. $55.50 payments. Must Have Money. WOMACK, FA 3-2770.

Colored Veterans
I HAVE helped hundreds and will help you get your own home! Have 6 new homes available now—ready to move in! Call Mr. Odis, days FA 5-6331, nights FA 5-8532.

SUBURBAN BRICK HOME. 3 bedrooms, 2 tile baths, central heating, air conditioned. Shown by appointment. Call Mrs. Louise Kendall. 396-2516.

Ouachita Construction Co.
We Custom Build, your plans or ours
JERRY WOMACK, MGR. FA 3-2770

DILLINGHAM Dr. Brick, 3 bedrooms, 2 baths, kitchen family room, built-ins. Public water and sewerage. Office FA 2-0795; nights FA 5-2019

OWNER TRANSFERRED. 3 bedroom brick, 16 x 20 screened patio, corner lot, 2 blocks from OPHS. $800 less than original cost. FA 2-0917.

BY OWNER, NORTHSIDE, near Lexington School. 3 bedrooms, 1½ baths, carpeted living room, drapes, central heat. FA 5-8589.

NORTHSIDE Monroe and W. Monroe Brick, 4 bedrooms, 2 full baths.
CARSON HOMES
LOYD FOX, BUILDER FA 2-0121

New 3 Bedroom Brick Hom[e]
Off White's Ferry Rd. Near D'Ar[bonne]
Phone FA 2-09[illegible]

NORTH MONROE SUB. 3 bedroom brick medallion. Double carport, den, built-ins. 100 ft. Redwood fenced lot. Will sacrifice $4500. equity, leaving Monroe. FA 2-1842.

LOOKING FOR A HOME on Southside with NOTHING DOWN? Payments lower than $48. mo.? Completely remodeled inside and out? CALL, FA 3-9703, FA 2-0228; FA 3-7446.

HOUSES FOR SALE
TO BE MOVED
LUMBER, concrete blocks, steel windows and steel bar joists. FA 3-3772.

MODERN 3 bedroom home, 1½ acres, 6 mi. from Monroe, blacktop road, plenty of shade trees, chain link fence, natural gas. Soft water. For sale or trade for cattle. 325-6600.

TO BE MOVED
4 BEDROOM, 2 baths, for sale by receivers of Lee Quality Homes. Cash or terms arranged. Write Box 1195, News-Star — World, giving name, address and phone number. May be seen Hwy. 80 East, next to the Twin City Shopping Center.

UNDER CONSTRUCTION. 3 bedroom Brick. Double carport, College area.
HOLMES CONSTRUCTION
FA 3-5021 FA 2-2519

BRADFORD BUILT HOMES
Custom built, your plans or ours.
Days FA 5-3396, nights FA 5-5352

609 RIVERBEND, West Monroe. 2 Bedrooms. All newly re-decorated.
LESTER CARR
FA 3-0596 W. C. Griffith FA 3-9573

BUYING - REMODELING? See,
First Federal Savings & Loan
128 South Grand FA 5-7361

109 S. RIVERBEND, W.M.
ALREADY financed — pay small equity and assume loan! No red tape. 2-year-old 3 bedroom brick home with carport and storage room. On corner lot.
Thames & Hartness
Office: 701 North 7th, West Monroe
Ph. FA 5-6327 Days
Nights FA 3-9907, FA 5-1861, FA 5-3746

WANT A DEAL!
SOUTHSIDE PRICE TO SELL
A LOVELY colonial brick home with 3 bedrooms, 1½ tile baths, large family room with built-ins. Tons of cabinets PLUS carport and storage. Financed to suit you. WILL TRADE. FA 3-2770.

STAR GAZER

By CLAY R. POLLAN

Your Daily Activity Guide According to the Stars.

To develop message for Sunday, read words corresponding to numbers of your Zodiac birth sign.

1 Today	31 Transactions	61 A
2 Don't	32 To	62 Letters
3 Wonderful	33 Hold	63 As
4 Pay	34 At	64 New
5 Beneficial	35 With	65 Your
6 Concentrate	36 Up	66 End
7 There's	37 Of	67 Control
8 Rely	38 To	68 Way
9 Keep	39 Fiction	69 Activities
10 Conclude	40 And	70 Trends
11 Don't	41 Be	71 Today
12 Crowd	42 Preparatory	72 Of
13 Should	43 Get	73 Of
14 For	44 Intuition	74 Well
15 On	45 Persons	75 Things
16 Your	46 Your	76 As
17 Your	47 Too	77 Facts
18 Financial	48 Looking	78 Firmly
19 Some	49 Hand	79 Force
20 Friendship	50 On	80 Important
21 Expect	51 To	81 In
22 On	52 Sympathies	82 Good
23 Schedule	53 Writing	83 Visiting
24 Danger	54 Up	84 Your
25 Tasks	55 Result	85 Places
26 Wind	56 In	86 Issues
27 Respects	57 Under	87 Friends
28 Emotions	58 Many	88 Note
29 Reading	59 Tacky	89 Efforts
30 Can	60 Don't	90 Everything

Good Adverse Neutral 12/8

ARIES MAR. 22 – APR. 20: 4-16-27-38 45-56-80-85
TAURUS APR. 21 – MAY 21: 5-14-29-39 53-62-83-87
GEMINI MAY 22 – JUNE 22: 8-22-44-63 74-76-77
CANCER JUNE 23 – JULY 23: 7-19-24-37 48-59-71
LEO JULY 24 – AUG. 23: 2-12-23-35 47-58-69
VIRGO AUG. 24 – SEPT. 22: 3-20-30-41 55-72-84-89
LIBRA SEPT. 23 – OCT. 23: 33-54-65-66 73-75-78
SCORPIO OCT. 24 – NOV. 22: 6-15-25-34 49-60-79-86
SAGITTARIUS NOV. 23 – DEC. 22: 10-18-31-42 51-64-70
CAPRICORN DEC. 23 – JAN. 20: 9-17-28-40 52-57-67
AQUARIUS JAN. 21 – FEB. 19: 1-13-26-36 50-61-82-88
PISCES FEB. 20 – MAR. 21: 11-21-32-43 46-68-81-90

REAL ESTATE FOR SALE

(75)—Houses

BY OWNER, 2¼ acres with 5 room house 1 mile from city limits on Ark Road, W. M., 322-7489.

SOUTHSIDE. 3 bedroom, 2 bath brick. Built-ins. NO DOWN PAYMENT. $66.87 a month. Ph. Cutler Realty, FA 5-8737.

HIGHLAND PARK
CONSTRUCTION CO.
Will build to your plans or ours
"BUY A HOME FIRST"
M. L. SILMAN DIAL FA 5-5597

ELMWOOD, W.M.
FOREST PARK SUB.
PLEASING to look at, delightful to own is this new brick home under construction. Situated on a large corner lot, this home boasts foyer, 3 bedrooms, 2 full ceramic baths, large living room-dining area combination, separate breakfast room. Double carport. See it today — it's newly completed and ready to move in!
THAMES &
HARTNESS
Office: 701 North 7th, West Monroe
Ph. FA 5-6327 Days
Nights FA 3-9907, FA 5-1861, FA 5-3746

NEW 3 bedroom brick home at 2313 Bienville, 2 full baths with dressing tables, kitchen with built-ins and family room. Call Leonard Taylor, FA 3-3513 or FA 5-1119.

NORTHSIDE, Spencer Ave. 3 bedroom brick. $14,000. Notes $80.54 per month. $450 down. Ph. 325-8293 or FA 5-6781.

SACRIFICE by owner. Equity in house on Southside. Houseful of practically new furniture. 322-7792.

"LIST WITH THE LEADER"
LEE AVE. Remodeled, large home. 3 bedrooms (14x15, 10x13, 14x15), living room 20x14, dining room 12x13. Hardwood floors. $8000. Make your own deal on down payment — Owner leaving town. (47).
LONG ST., W.M. Brick and frame home on 75x130 ft. lot 1110 sq. ft. of living area. 2 bedrooms 12x12, 12x17, double closets, living room 12x16, dining room 12x15, kitchen with lots of cabinets. Hardwood floors, attic fan, blinds, dryer connections. Garage. Priced AT ONLY $8650. Owner will work out any reasonable kind of deal to good credit. (49).
CUTLER
REALTY—REALTOR—DIAL FA 5-9611

NEAR GLENWOOD
$8,700.
BUYS THIS NICE 2 bedroom home on 100 x 140 lot. Pine paneled kitchen with stove and dishwasher. 2½ tons air conditioning and drapes included.
$300. DOWN—NO CLOSING
FREEDA MICKEL
REALTOR FA 3-8858

"LIST WITH THE LEADER"
DILLINGHAM Dr. Reduced. Any kind of deal on this one or will trade! Owner must sell IMMEDIATELY! Destinctive brick design, 3 large bedrooms, 2 ceramic baths, spacious living room, 24x14 kitchen-family room with 40 ft. of beautiful mahogany cabinets, built-in Hardwick oven and range. Centrally heated, attic fan. Carport, storage room. Large lot. Every city convenience including public water and sewerage system. (90).
TRAVIS, W.M. Near W.M. High School! Front porch 16x5, living room 18x13, fireplace, 16x12 kitchen with fir cabinets, utility, 2 bedrooms carpeted. Very low assumption, payments only $64.50. (101).
CUTLER
REALTY—REALTOR—DIAL FA 5-9611

WE HAVE KEYS
To All FHA homes. Let us help you find the home to suit YOUR family . . . with
NO DOWN
PAYMENT
Call Today . . .
BUTLER
REAL ESTATE
Dial FA 3-1341
Nights FA 3-4906, FA 2-2488

"LIST WITH THE LEADER"
BASTROP Dr. 3 bedroom brick. Built-ins, knotty pine cabinets. 100x150 lot. (92)
NORTH 7th, W.M. Completely remodeled 3 bedroom home. 12x16 living room, 12x20 kitchen-dining area, snack bar. Hardwood floors. Across from golf course. Only $10,000. Low down payment. (34)
CUTLER
REALTY—REALTOR—DIAL FA 5-9611

Irene Reid, Realtor
INVEST
In Well-Located
Revenue Property
7 APARTMENTS, completely furnished. North Monroe, near Forsythe Ave., 1 block from the bus. Corner lot. Will pay out in less than 10 years. All in excellent condition. Mostly individual buildings. If you are looking for a good investment, a good business, choice properties at a reasonable figure, here it is! Consists of 1 and 2 bedrooms, living room, dining, kitchen, bath. Large 2-story duplex, 1-story duplex, single 5 room house, 2 garage apartments, 8 garages. An independent living for yourself in this investment. Call us for further information.

NICELY FURNISHED
DUPLEX, W.M.
ON CORNER lot within a few blocks of the school, grocery store and new Highway I-20 bridge. Consists of living room, dining area, 2 bedrooms, kitchen, utility, bath. Lovely hardwood floors, window fans. Paving and sewerage paid. Rented all the time. Revenue $110 a month. Selling for a steal. If you are looking for good revenue property, here it is!
DUPLEX, near Neville, furnished. Only $13,500. Good investment.
INVESTMENT! 4 plex. Furnished apartments, brick. Near Neville school. 10-year pay-out. Rented. Restricted.
Irene Reid
REALTOR—OWNER I & S REALTY, Inc.
FA 5-4373 or FA 3-1679
AND FA 5-4374
IRENE REID, FA 3-1679
JUANITA DAIGLE, FA 5-5058
EDITH YARBROUGH, FA 2-6480
THELMA BYRD, FA 2-1578

REAL ESTATE FOR SALE

(75) Houses

MONROE
1413 S. 10TH. 3 bedroom. $8,600.
2320 SAUVELLE. 3 bedrooms, 2 baths. $14,750.
2306 DeBASTROP DR. 3 bedroom. $12,500.
WEST MONROE
708 S. 3rd. 3 bedroom, 1½ baths. $9,000.
MRS. LILLIAN DAVIS
REALTOR FA 2-8422

"LIST WITH THE LEADER"
TREASURE Island. Very low down payment. Brick home, centrally air conditioned and heated. 3 bedrooms—13x12 with 2 double closets, 15x13 with walk-in closet, 15x12 with double closet, 2 ceramic baths, built-in dressing table. Living room 18x16, formal dining room 15x15, kitchen 12x15, with 50 ft. of birch cabinets, utility with washer and dryer connections. Double carport. (100).
GRAYSON, W.M. Brick home, 1500 sq. ft. of living area! 3 large bedrooms, 2 ceramic baths, paneled kitchen - family room with built-in oven and range. Central heating, attic fan, washer connections. Carport. Lot 75x185 ft. (69).
CUTLER
REALTY—REALTOR—DIAL FA 5-9611

IMMEDIATE
POSSESSION
NEAR Lexington School. New 2 baths, 3 bedrooms and Den or 4 bedrooms. Carpeted Living Room and Dining Room. Air Conditioned. All electric Kitchen. Corner lot. 100 per cent G.I., FHA, Conventional.
USREY LUMBER CO.
FA 2-7704 FA 2-7853

"LIST WITH THE LEADER"
FREDERICK St., Lexington School area. 2 bedrooms 12x12 each, 14x12 living room, kitchen with 16 ft. of cabinets. Floor furnace, air conditioning unit, attic fan, washer connections, blinds, drapes, tile and hardwood floors. Corner lot. Only $8450! (91).
810 WOOD, W.M. 2 bedroom home. 1½ baths, living room, dining room, den, large kitchen. Panel ray heating, hardwood and tile floors, paneled and sheetrock walls, acoustical ceilings. Outside storage. Shade trees, cyclone fence. (75).
CUTLER
REALTY—REALTOR—DIAL FA 5-9611

PORTER HOUSE
SPECIALS
208 CURVE Drive, Bayou Shores Subdivision. Central heating, central air conditioning. 3 bedroom brick. 12x15 living room, built-in range, birch cabinets. Carport. Fenced area in back yard. Large lot. Very nice. Only $12,600 for quick sale.
STORE Building 20x36 ft. at 1316 Breard For quick sale, $4000.
E. A. PORTER
REALTY CO.
SINCE 1928
Realtors, 303 Arkansas Ph. 325-3826
Nights or Sundays Call:
FA 2-3961 — FA 5-2867

"LIST WITH THE LEADER"
ON THE Bayou, Lakeshore Dr. Price reduced! Centrally air conditioned and heated 3 bedroom home. Carpeted living room, paneled kitchen-dining 13x19 with 21 ft. of cabinets, bath with dressing table. Double carport. Lot 100x300 with pine, fruit, and pecan trees. Private deep well for lawn care. (24).
AVANT and Hwy. 80, W.M. 1½ Acres, large trees, covered 20x12 patio. 2 bedrooms (16x18, 13x13), 18x24 living room, 16x18 dining room, kitchen includes Frigidaire refrigerator, stove, washing machine, front porch. Attic fan, blinds, drapes. Separate 16x24 storage building with ½ bath, sink. Adjoining 2½ acres also available. (7).
CUTLER
REALTY—REALTOR—DIAL FA 5-9611

NO DOWN PAYMENT
1504 SOUTH 10TH . . . 3 bedroom . . . $8,900 . . . $54 per month.
2701 FT. MIRO. 3 bedroom brick . . . $12,500 . . . $77 per mo.
183 RAY DRIVE. 3 bedroom brick . . . $13,000 . . . $77 per mo.
MAXWELL REALTY, FA 3-1819

"LIST WITH THE LEADER"
SPENCER ST. Across from Lexington School. 5-year-old brick home. 3 bedrooms (14x12, 12x12, 14x12,) double closets, ceramic bath with shower over tub, 18x12 living room, knotty pine paneled kitchen with 24 ft. of knotty pine cabinets, ventahood. Centrally heated, attic fan, washer and dryer connections. Only $13,500. Low down payment! (76).
NO DOWN payment. Jewel St., W.M. 350 ft. deep lot, big oak trees. Brick home. 14x14 living room, 2 bedrooms 12x14, 14x16. Panel ray heating. Only $9250. Payments $51.15.
CUTLER
REALTY—REALTOR—DIAL FA 5-9611

ATTENTION:
Doctors, Lawyers,
Executives
This Home Is For You!
JAMAR HEIGHTS
Colonial 2-story Brick
2530 Sq. Ft. Living area downstairs.
3 extra large bedrooms, 2 full baths, walnut floors in living room and entrance foyer, mahogany paneled den, all built-ins plus woodburning fireplace. Beautiful broken quarry tile floors throughout den, kitchen and front porch. 5 ton central air conditioning. Double carport with extra storage. Landscaped yard hosts cedar fence. This home has many, many other extras. You must see it to appreciate it.
Call for appointment.
LEDOUX REALTY
FA 5-0481
Steve Gibson, FA 5-1301
Bill Ledoux, FA 5-8884

JAMAR HEIGHTS, new antique brick colonial! 1850 sq. ft. of heated area. Carpeted 12x20 living room, 13x16 kitchen with 46 ft. of birch cabinets, built-in oven, range, dishwasher, paneled 14x28 family room-dining area, acoustical ceiling. 3 bedrooms 12x14, 14 x 14, 13x13 (2 have 2 walk-in closets, other bedroom has 1 walk-in closet); 2 ceramic baths. Centrally air conditioned and heated. Double carport. Lot 85x150, 18x14 patio. (106)
BON AIRE DRIVE. 1287 sq. ft. home on 120x130 ft. lot. 3 bedrooms (11x13, 11x14, 11x17), 14x20 living room, 11x12 dining room, 12x12 kitchen-breakfast room. Double carport. Only $12,000. (55).
CUTLER
REALTY—REALTOR—DIAL FA 5-9611

REAL ESTATE FOR SALE

(75) Houses

FOR SALE or trade, 3 bedroom brick, 5 acres of land. Ph. 396-2515.

No Down Payment
ON
FHA AND VA OWNED
HOME (All locations)
MONROE
CHARMINGDALE, 3 bedroom brick. 2 baths, carport, panel ray heat, built-in oven and range. Vacant and ready to move in. NOTHING DOWN.
RAYVILLE, La. Waldrop Dr. 3 bedroom brick, carport, storage room, 2 tile baths. Venetian blinds, attic fan. Small down payment. Price Reduced.
WEST MONROE
GROSS SUBDIVISION. 3 bedroom brick. 2 ceramic tile bath. Carport and storage room. Central heat, built-in oven and range. NO DOWN PAYMENT. Payments $90 month including taxes and insurance.
HALF BLOCK HIGHLAND SHOPPING CENTER. Large 6 room home. Extra large and completely redecorated. Payments less than $50. mo. including taxes and insurance. No Money Down, only small closing cost.
CHAPPEL FAIR ACRES, extension of McMillan Rd. Beautiful shaded lot. Everything complete. It's a restricted area. Financing available 10 per cent down, balance financed by owner. DRIVE OUT and look it over and call us for information.
E. W. Cruse, Realtor
504 ROSELAWN
FA 3-4412 or FA 2-4966

"LIST WITH THE LEADER"
GORDON AVE. Asbestos siding home. Screened front porch, living room 14x14, kitchen - dining combination, 2 bedrooms. Attic fan, washer connections, hardwood floors, awnings across the front. Fenced back yard. only $7000! (80).
CARTER, W.M., Lindsay's Countryside Subdivision! 1800 sq. ft. brick 214x167 ft. lot, well landscaped, 15 large trees, cyclone fence. 15x12 living room, kitchen with 32 ft. of knotty pine cabinets, Whirlpool RCA double glass electric range and oven, ventahood, paneled den, 3 bedrooms 12x10, 14x12, and 13x10. Centrally heated, 4 tons of air conditioning, attic fan, drapes, blinds, washer and dryer connections. (37).
CUTLER
REALTY—REALTOR—DIAL FA 5-9611

WE HAVE
1300 ACRES
Located In Farmerville
on D'Arbonne
CALL FOR INFORMATION
NORTHSIDE. 3 bedroom brick. Only $14,000. $80.84 per mo.
WEST MONROE. Northside. 3 bedroom brick, 1½ bath. $13,000. $71.92 per mo.
WEST MONROE. Looking for something really nice. We have 3 bedroom, 2 full baths, large family room in excellent location. CALL for information.
GORDON AVE. 2 bedroom home. $8,000. With low - low - low down payment. $47. per mot.
ASSUMPTION. Southside. 2 bedroom, 1 bath brick. Less than $9,000. $450. down. $65. per mo.
SOUTH 12TH. 3 bedroom brick. Large family room. Corner lot. $450 down, ready to move in. $85 per mo.
FOR COLORED: New Frontier Subdivision. Just a few left. Lots 125 x 100. $300. each. $15. down, $8.86 per month. Located highway 80 each on Stubbs-McCormick Rd.
WE HAVE FHA KEYS
NOTHING DOWN
ONLY GOOD CREDIT REQUIRED
T. E. GIVENS
H. S. RISER
REALTY
BUY - SELL - DEVELOP
Ph. 325-8293, FA 5-6781 or Ph. 4161 Mangham, La.

"LIST WITH THE LEADER"
ALABAMA ST. Low down payment: Front screened porch 10x40, living room 16x16, kitchen 18x16 with plywood cabinets. 2 bedrooms 16x16, 12x12. Hardwood floors, attic fan, washer and dryer connections, blinds, floor furnace. Garage, storage. Corner lot. Large trees. (107).
COLEMAN, W.M. Newly decorated! Front and back porches. 3 bedrooms, living room, dining room, kitchen has natural finish cabinets, inlaid linoleum floor. Extra good closet space including one double. Attic fan, washer and dryer connections, hardwood floors. Lot 60x150, fenced on back, 3 large pecan trees. (95).
CUTLER
REALTY—REALTOR—DIAL FA 5-9611

WE HAVE
50 HOMES
FOR LITTLE or NO DOWN PAYMENT in all price ranges! These homes are brick, brick and frame, and frame construction — with 2 and 3 bedrooms and 1, 1½, and 2 baths in a variety of floor plans. All locations — north, south, east, west, and suburban. Call
Realtors, Blanche Bourland, FA 2-9740
Bourland - Bourland
Realtors, Blanche Bourland, FA 2-9740
Russell Bourland, FA 2-9740, FA 5-2019

"LIST WITH THE LEADER"
SOUTH 6TH 3 bedroom, 2 bath home. Carpeted living room 12x18, den 20x14, kitchen-breakfast area. Central heating, 2 air conditioners, attic fan, washer and dryer connections, blinds, drapes. (21).
OFF JONESBORO RD., W.M. 1 acre, large trees. Front porch, 24x16 living room, false fireplace, 20x14 kitchen, 2 bedrooms (16x16, 14x16, ceramic bath. Attic floored for extra rooms. Panel heating, floor furnace, washer and dryer connections, hardwood floors, some acoustical ceilings. Blinds, drapes, TV-radio-record player combination included. $9000. (87).
CUTLER
REALTY—REALTOR—DIAL FA 5-9611

3610 FORSYTHE
3-YEAR-OLD 3 bedroom, 2 BATH blonde brick prestige home! Quarry tile foyer, living room with wood-burning fireplace and terrazzo floors, separate dining room. Built-in oven and range. CHRYSLER CENTRAL AIR CONDITIONING and heating. Intercom system, bar in alcove off living room, drapes. TRI-LEVEL CEILINGS. Tree-covered lot 100 by approx. 300 ft.

501 ROSELAWN
VACANT! Lovely 3 bedroom, 2 bath home. Carpeting and oak floors, built-in oven, range, dishwasher, central heating. Garage, store room. Corner lot. Exceptional home or ideal for professional offices.
REDUCED to $6950! Sterlington Rd., 5 mi. from intersection. 5 rooms, bath, all conveniences. Lot 70x210.
407 SPEED. Solid brick, 3 bedrooms, dining room, breakfast room, tile bath, floor furnaces. Corner lot 75x150.
305 PINE. Lot 64x143. Large 7 room house. Excellent commercial. $16,800.
NO DOWN payment on "Call Your Broker" homes. Have keys, call today!
Mrs. L. G. Gilliland
REALTOR DIAL FA 2-8551 OR FA 2-3770

"LIST WITH THE LEADER"
NO MONEY DOWN. Somerset Dr. Centrally air conditioned and heated brick home in Lakewood Estates! 3 bedrooms, 2 ceramic baths, 18x15 living room, birch paneled 36x14 kitchen-family room with 43 ft. of birch cabinets, built-in electric oven and range, acoustical tile ceiling. Attic fan, washer and dryer connections. Double carport. Large lot. (189).
KENNY LANE, W.M. 2-story home on large lot, big shade trees, fenced across the back. 3 bedrooms, tile bath. Central heating, washer connections, drapes. Basement plumbed for 2nd bath. (46).
CUTLER
REALTY—REALTOR—DIAL FA 5-9611

NEW LISTING
BEAUTIFUL homesite! Lot 252x341.6 (approximately 2 acres), covered with young pine trees. 5 miles from new bridge, W.M., off 40 Oaks Road. Only $2200, owner will finance.

NEW LISTING
7 ACRES. 15 miles from new bridge, W.M. Fronting 1400 ft. on Hwy. 15. Only $2200. Owner will finance.

CLOSE IN, SOUTHSIDE
HOME and income! Lovely 3 bedroom, 2 bath home with separate dining room, paneled sewing room. Central heating, carpeting, 5½ tons air conditioning. 16x18 storage house. Corner lot. Can be used as home with 2 room and bath apartment. On bus line.

ASSUME LOAN
ONLY $7500 for lovely 2 bedroom home. Separate dining room, kitchen- breakfast area. Hardwood floors, Venetian blinds. Payments $74 a month, loan pays out in 11 years. In a quiet lovely W.M. neighborhood, near high school.

LOT . . . ONLY $450
OFF WINNSBORO Road. Lovely lot for homesite.

FOR COLORED
RESIDENTIAL lots outside city limits, south. $395 each. Or can buy 1 acre.
Florence C. Caldwell
REALTOR PH. FA 2-9905, 396-2270

REAL ESTATE FOR SALE

(75) Houses

807 JAMAR DR. New brick, 3 bedrooms, 2 baths. Air conditioned.
FRANK C. EASON, Builder
Dial FA 3-3151 or FA 5-0703

116 GLENMAR. Beautiful 7 room home. 3 bedrooms, 2 tile baths and den. Remodeled kitchen, hardwood floors, living room, dining room, hall carpeted. Insulated, sheetrock over shiplap walls. This home is being sacrificed for $21,000. Quick Possession!
SAUVELLE Dr., Forsythe Park Addn. 3 bedrooms, 2 baths. Monthly payments $88.50. Price $14,750.
708 SOUTH 3rd, W. M. 3 bedrooms, 1½ baths, $9000. $54 monthly payments.
318 CIRCLE Dr., W. M. 3 bedrooms, bath. $4000 cash, as is.
214 MORELAND Dr., W. M. 2 bedrooms. $50 per month.
1309 NORTH 6th, W. M. 3 bedroom house. Pretty lot with trees. Very reasonable.
815 NEW Natchitoches Road, W. M. 3 bedrooms, bath. $9000. $54 per month.
301 MARIDALE, W. M. Brick, 4 bedrooms, family room, wood-burning fireplace, Insulated. Only 4 years old. Locally financed. Priced at a great sacrifice.
ER & LK BREARD
REALTORS FA 2-8221
ERNESTINE ROBINSON, FA 3-9289
ELLA MAE KING, FA 2-8953

A Gift For The
ENTIRE FAMILY
New 2 Bedroom Home
VERNON ST. — SOUTHSIDE
MONROE. We invite your inspection of this new home. Monthly payments only $52. Call FA 5-3231.

"LIST WITH THE LEADER"
SOUTH 3rd. 3 bedrooms (one paneled), large living room, very large kitchen, back porch. Garage. Large pecan trees. We can deal on this one with good credit! (3).
GEORGIA ST. Good revenue property! 4-unit apartment house. Each unit: living room, kitchen, bedroom, bath, 2 side porches. (96).
CUTLER
REALTY—REALTOR—DIAL FA 5-9611

3 BEDROOM
BRICK
House in a wooded area at a sacrifice. Owner has transferred. Assume present loan balance. NO CASH NEEDED. Immediate possession. 214 Bastrop Dr., Monroe.
PHONE 323-3446

"LIST WITH THE LEADER"
NEW LISTING
LAKESHORE Dr. 2400 sq. ft. brick on lot 100x200 with centipede lawn. Carpeted living room 18x26, 16x22 dining room, kitchen-family room 26x9 with 60 ft. of birch cabinets, built-in Tappan oven and range, dishwasher, pantry. 3 carpeted bedrooms 14x16 with 2 double closets, 13x16 with 2 walk-in closets, 12x14 with 3 double closets), 2½ ceramic baths. Lennox central heating and air conditioning, drapes, terrazzo floors, acoustical tile ceilings. Double carport. 10x10 brick office. (166)

NEW LISTING
AMELIE, Forsythe Park. New brick, living room 16x14, birch paneled 18x16 family room, birch paneled 10x13 kitchen with 33 ft. of cabinets, built-in oven and range. 3 bedrooms (16x14, 13x14, 12x13 with double closets), 2 ceramic baths. Centrally air conditioned and heated. Double carport. (167)
CUTLER
REALTY—REALTOR—DIAL FA 5-9611

(2) Jim Walter Homes and lots. $50 down. Near Simsboro and Farmerville. For details call Jim Ledbetter, JIM WALTER CORP. FA 5-4664. Monroe, La.

"LIST WITH THE LEADER"
NEW LISTING
SOUTH 4th. Duplex, completely furnished. One unit, 4 rooms (2 bedrooms), bath; other unit, 5 rooms (2 bedrooms, pine paneled den with fireplace), bath. 1½ ton air conditioner included. Hardwood floors. Carport. Pecan trees. Good revenue. (164)

NEW LISTING
WESTERN AVE., W.M. 1 acre landscaped lot. Split level brick, living room 14x16 with bookcases, sliding glass doors, kitchen 10x16 with 32 ft. of birch cabinets, built-in Westinghouse oven, range, dishwasher, disposal. 3 carpeted bedrooms (12x12, 10x12, 12x14, double closets), 2 ceramic baths. Central heating and air conditioning, blinds, washer and dryer connections, cedar closet. Porch across back on second level. Double carport. Fenced in corral and barn. (178)
CUTLER
REALTY—REALTOR—DIAL FA 5-9611

FHA AREA MGR.
CALL US or STOP BY office at 704 Trenton, W. M. for information on sales and rentals of FHA houses.
STACK AGENCY
REALTORS FA 2-6738; FA 3-1035

"LIST WITH THE LEADER"
NEW LISTING
BURROUGHS St. 2 bedrooms 12x12 each, living room 12x12, den 12x12. Hardwood floors, attic fan, washer connections. Carport. Lot 100x150, fence in back. (162)

NEW LISTING
RINBOW Dr., on lake. Lindsay's Countryside Sub. 1600 sq. ft. brick, 3 bedrooms 12x12, 12x11, 12x12 with double closets, 2 ceramic baths, living room 12x14, kitchen-family room 40x12 with built-in oven, range, dishwasher, disposal. Crane central air conditioning and heating. Double carport. Lot 208x300, large trees. (170)
CUTLER
REALTY—REALTOR—DIAL FA 5-9611

CALL BLAZIER
For information on any listed FHA House.
405 Filhoil, W.M. 3 bedrooms, 18 x 22 living room, dining room. Giant size Cottonwood trees in back yard. $69.25 mo.
1413 South 10th, 3 bedrooms.
HAZEL BLAZIER
Broker, day or night. Ph. FA 2-1961

"LIST WITH THE LEADER"
NEW LISTING
LEE AVE. Front porch 7x30, living room 12x14, dining room 12x14, kitchen 11x12 with 20 ft. of cabinets, 3 bedrooms 12x12, 12x14, 11x13. Washer connections. Garage. Large trees. $6250. (134)

NEW LISTING
NORTH Park Village. $600 down and assume loan. 2-year-old brick, 3 bedrooms 10x11, 11x12, 11x12, ceramic bath, living room 12x14, kitchen 10x12 with birch cabinets, built-in oven and range, snack bar. Central heat, attic fan, blinds, washer connections. Carport. Lot 100x150. (136)
CUTLER
REALTY—REALTOR—DIAL FA 5-9611

3 BEDROOMS, 1½ bath BRICK. Air conditioned. $16,900.
ON THE BAYOU. 3 bedrooms, 2 baths, den, air conditioned.
LEE AVE. 3 bedroom home. $6,100.
BAYOU LANE. 4 bedrooms, 2 baths, den.
1504 SOUTH 5TH. 3 bedrooms, 2 baths, living-dining combination, $300. down.
NORTHSIDE, Milton, 2 bedrooms, den, 1½ bath, patio, air conditioned.
NORTHSIDE 4 bedrooms, 2 baths. Central air. ONLY $18,800.
FOR LEASE: Established Cocktail lounge.
600 TO 700 Sq. ft. office space. N. 4th St. $150. and $175. Utilities paid.
DeSIARD ST. Established Grocery. 5 room house adjoining grocery. Lot 100x150. Very reasonable.
INDIAN MOUND BLVD. 100 x 175 lot.
DEBORAH DR. 220 x 300 ft. lot.
COMMERCIAL. Auburn Ave. 240 x 150.
JACK FLUCK
REALTY CO.
REALTOR FA 5-1869, FA 3-9932

"LIST WITH THE LEADER"
WESTMINSTER. Owner wants to sell—no reasonable offer refused! 2-story home of distinction on landscaped lot 100x150, fenced on one side and in back, with pine trees. 3 bedrooms, 2½ baths, 14x19 paneled living room, dining room 14x17, paneled den 17x20, with bookcases and space for fireplace, breakfast room 7x13, kitchen 10x18 with 43 ft. of cabinets, dishwasher, ventahood. Centrally heated and air conditioned, washer and dryer connections, hardwood floors, acoustical tile ceilings downstairs. Double carport. (56).
ASSUMPTION, $450 cash! North Park Village, Shady Lane. Brick, 3 bedrooms, 1½ ceramic baths, living room 26x15, kitchen-breakfast area 20x10, with 44 ft. of mahogany cabinets, built-in Chambers range. Centrally air conditioned and heated, attic fan, drapes, utility room. Lot 75x150, patio. (45).
LOW Assumption. Gordon Ave. Living room 15x15, dining room 15x15, large kitchen with pantry, 2 bedrooms (15x15 each). Hardwood floors, washer connections, drapes. This home needs some repairs, but some wise buyer will pick this up at the right price and save $$$$! Already financed on 5¼ per cent G.I. loan, payments only $57 including taxes and insurance, with approximately 20 years left on loan. Balance of loan only $6900! (62).
CUTLER
REALTY—REALTOR—DIAL FA 5-9611

REAL ESTATE FOR SALE

(75)—Houses

"LIST WITH THE LEADER"
SOUTH 1st, just off Texas. Large, well-built duplex. Needs some repairs. In estate, owners want to sell — no reasonable offer refused! (179).
BRUCE St. 4-year-old home on 100x135 ft. lot, fenced back yard, trees! 3 bedrooms 13x13, 13x10, 10x10, living room 12x16, kitchen 10x18 with 21 ft. of cabinets. Panel ray heating, hardwood floors, washer connections. Garage. 2 carports. (44).
SOUTH 10th. Brick home convenient to Plum St. Schools. Carpeted living room, kitchen 10x14 with 20 ft. of knotty pine cabinets, built-in oven and range, 3 bedrooms (master bedroom carpeted), ceramic bath. Central heating, attic fan, washer and dryer connections. Carport. (71).
CUTLER
REALTY—REALTOR—DIAL FA 5-9611

EXCELLENT COMMERCIAL PROPERTY just off Louisville. Call Us.
SPACIOUS 3 bedroom home with 225 frontage, large bearing Pecan trees. PLUS 7 room house and 4 room garage apt. Located on Kansas Lane.
(3) LOCATIONS, Southside, close in commercial or residential area.
MRS. W. C. CURRY
FA 3-5878 or FA 5-5626

"LIST WITH THE LEADER"
AUBURN Ave. Brick home, 14x32 carpeted living room, glassed-in, 10x21 kitchen with 34 ft. of cabinets, 3 carpeted bedrooms (10x23, 11x12, 11x12), 1½ baths. Central heating, attic fan, washer connections, drapes. Double carport. Lot 100x150 ft. redwood fenced in back yard. (30).
SUNSHINE Heights, W.M. Brick, 4 bedrooms, 2 ceramic baths, tremendous living and dining room, kitchen with built-in oven and range, snack bar and drop leaf counter. Central heating and air conditioning. Large corner lot, large patio with brick double oven-type barbecue pit. Double carport with separate room and bath — could be used as an apartment or servant's quarters. (70).
CUTLER
REALTY—REALTOR—DIAL FA 5-9611

CORNER N. 6th. and Pine. Nice 4 bedroom, 2 bath home. Corner lot. Fine potential. $10,500.
NICE LOT on Pine with large 2-story home. Class 3-B. Business or income property. Lot 72 x 100.
NICE OLDER HOME on N. 2nd. Just off Louisville Ave. Wonderful potential, Class. B-3.
BEAUTIFUL LOT on Balboa Dr. 100x175. $7,750.
FHA HOUSES
UP TO $15,000.
NO DOWN PAYMENT
Walker Glenn, Jr.
REAL ESTATE PH. 323-1709

"LIST WITH THE LEADER"
MISSISSIPPI. Only $7500. Screened front porch, carpeted living room 16x12, 14x14 dining room, 2 bedrooms. Washer and dryer connections, Venetian blinds, attic fan. Nice lot, large shade trees. (84).
BAWCOM, W.M. 2-year-old brick on lot 75x210 ft. 3 bedrooms, 1½ ceramic baths, kitchen with built-in oven and range. Central heating, attic fan, drapes, washer and dryer connections. Carport, storage. (40).
CUTLER
REALTY—REALTOR—DIAL FA 5-9611

COLLEGE-$10,000.
CHOICE LOCATION. 2 bedrooms. A Real Deal! Only $62. mo. Large trees on lot. WOMACK, FA 3-2770

"LIST WITH THE LEADER"
MISSISSIPPI ST. Nothing down. 2 bedroom home. 26 ft. of cabinets, breakfast bar, panel heat, attic fan, washer connections. $7500. (27).
SHADY OAKS, W.M. 3 bedrooms 12x12, 12x12, 12x14, 12x18 living room, knotty pine kitchen with 34 ft. of cabinets, built-in oven and range. Panel ray heating, washer and dryer connections. Carport. Private well. Lot 104x200x144 ft. (59).
CUTLER
REALTY—REALTOR—DIAL FA 5-9611

FOR COLORED: Lovely 2 bedroom home. ONLY $5,700. See this value!
F. O. SEYMOUR
MANAGER
LESTER — SEYMOUR REALTY CO.
FA 5-4121 or FA 3-2139

"LIST WITH THE LEADER"
LOUISE ANNE. Corner lot. 3 bedrooms (14x14 each), living room 14x14, dining room 14x14, kitchen with plywood cabinets, 10x12 front porch. In an estate that must be settled. Out-of-state owners say! "Make offer"! (85).
DRAGO ST., W.M. Living room 12x18, dining room 9x15, den 12x26, 2 bedrooms, 12x12, 13x12, utility room, kitchen 15x16 with 40 ft. birch cabinets, ceramic tile counters. Knotty pine walls, central heating, air conditioning units, attic fan, blinds. Double carport. Lot 75x145 ft., cyclone fence. (58).
CUTLER
REALTY—REALTOR—DIAL FA 5-9611

FHA-VA Houses
UP TO $15,000
NO DOWN PAYMENT
110 KELLER St., W.M. 2 bedroom, 1 bath home. Lot 75x205. $7500.
203 MORELAND Dr., W.M. 2 bedroom, 1 bath home. Lot 50x150. $7500
205 GILBERT, W.M. 3 bedroom, 2 bath home. Lot 70x120. $13,350.
210 GARDEN Dr. 3 bedroom, 1 bath home. $66.87 a month.
1303 SOUTH 8th. 2 bedroom, 1 bath home. $47.54 a month.
1721 SOUTH 8th. 3 bedroom, 1 bath home. $70.14 a month.
1707 SOUTH 9th. 3 bedroom, 1 bath home. $64.14 a month.
1413 SOUTH 10th. 3 bedroom, 1 bath home. $51.12 a month.
1412 SOUTH 10th. 3 bedroom, 1 bath home. $51.12 a month.
1508 SOUTH 10th. 3 bedroom, 1 bath home. $51.12 a month.
1107 BASTROP. 3 bedroom, 1 bath home. $48.95 a month.
306 BEASLEY. 3 bedroom, 2 bath home. $87.38 a month.
720 CAMELLIA. 3 bedroom, 1 bath home. $79.65 a month.
206 CLARK. 2 bedroom, 1 bath home. 70.14 a month.
305 CURVE. 3 bedroom, 1½ bath home. $72.52 a month.
1516 DAWNVIEW. 3 bedroom, 1 bath home. $65.38 a month.
218 MONROE DR. 3 bedroom, 1 bath home. $70.14 a month.
100 PHILLIPS. 3 bedroom, 1 bath home. $43.09 a month.
2320 SAUVELLE. 3 bedroom, 2 bath home. $87.68 a month.
1702 SPENCER. 2 bedrooms, den, 1 bath home. $76.08 a month.
803 AUDUBON, W.M. 3 bedroom, 1 bath home. $65.38 a month.
217 CARTER, W.M. 3 bedroom, 1 bath home. $65.38 a month.
318 CIRCLE DR., W.M. 3 bedroom, 1 bath home. Cash, as is. $4000.
234 DUNCAN Circle, W.M. 3 bedroom, 1 bath home. $54.98 a month.
907 EVERGREEN, W.M. 3 bedroom, 1 bath home. $50.53 a month.
FORTY OAKS Road, W.M. 3 bedroom, 1½ bath home. $74.31 a month.
208 GROSS, W.M. 3 bedroom, 1 bath home. $65.38 a month.
214 MORELAND, W.M. 2 bedroom, 1 bath home. $43.09 a month.
117 NICHOLS, W.M. 3 bedroom, 1 bath home. $75.49 a month.
102 RIDGEGROVE, W.M. 3 bedroom, 1 bath home. $53.50 a month.
615 RIVERBEND W.M. 3 bedroom 1 bath home. $53.50 a month.
410 SANDAL, W.M. 3 bedroom, 1 bath home. $50.53 a month.
105 SEAL, W.M. 3 bedroom, 1 bath home. $47.55 a month.
SHERWOOD DR., W.M. 3 bedroom, 1 bath home. $71.33 a month.
116 THOMAS, W.M. 3 bedroom, 1 bath home. $81.43 a month.
124 WESTWOOD, W.M. 3 bedroom, 1 bath home. $69.54 a month.

LOOK! BUY THIS!
No Down Payment
2 big lots, approximately 200 ft. 3 bedroom brick, only 3 years old. Aluminum screens and windows, 16x20 living room, picture window, dining area 14x18, kitchen and family room, Formica cabinet tops, huge pantry, vinyl floors, big utility, ceramic tile bath. Attic fan, wired 220. Paved. 1 block from Shady Grove School. Only $12,800, no other costs. Approximately $80 a month including everything!

Irene Reid
REALTOR—OWNER I & S REALTY, Inc.
FA 5-4373 or FA 3-1679
AND FA 5-4374
IRENE REID, FA 3-1679
JUANITA DAIGLE, FA 5-5058
EDITH YARBROUGH, FA 2-6480
THELMA BYRD, FA 2-1578

"LIST WITH THE LEADER"
NORTH Monroe Sub. Owner ready to deal on this one! Brick, 4 bedrooms, 2 baths, living room, 18x14, separate dining 15x30 with fireplace, kitchen-dining area 12x25 with built-in oven and range, all stainless steel fixtures. 2 air conditioners, attic fan, Venetian blinds, drapes (valued at $500). Double carport. Large 100x170 ft., lot, large shade trees. (17).
AUSTIN, W.M. Only $9500! Very small down payment. On corner lot with 2 tremendous bedrooms. (68).
CUTLER
REALTY—REALTOR—DIAL FA 5-9611

REAL ESTATE FOR SALE

(75) Houses

FOR COLORED: (2) modern houses. 1716 and 1718 Crawford, W.M. In excellent location. Price $8,000.

F. O. SEYMOUR

MANAGER
LESTER — SEYMOUR REALTY CO.
FA 5-4121 or FA 3-2139

GIVE YOUR FAMILY A HOME FOR CHRISTMAS

GIVE YOURSELF the opportunity to become the proud owner of this 3 bedroom Colonial brick home on Northside. 2 full baths, living room, dining room and paneled den. Year round air conditioning, fenced yard. Play house and brick terrece.

YOUR FAMILY will enjoy this spacious 2-story solid brick home at 1503 PARK AVE. Downstairs: has entrance hall, living room, library, dining room, sun porch, kitchen and bath. Upstairs: has 4 bedrooms and 1½ baths. 125x230 lot with large Pecan trees.

FAMILY living will be more enjoyable in this large 2 bedroom home at 2305 MYRTLE. Separate dining room, living room and paneled den with built-in sofabed. Custom kitchen features built-in oven and range.

A NICE 2 bedroom white frame home with living room, dining room, kitchen, plumbed for washer and dryer. Only $8,000. 206 K St.

HOME VALUES were never better than right now. See this lovely home. 302 Fortune Dr. Price Reduced! Appraised for $21,000. — Move in for $400. and assume loan. — Approximately $17,000. 1600 sq. ft. of living area. 3 bedrooms, 2 baths, air conditioned.

FOR A NEAT well kept 2 bedroom, den home you want beat this one. Built-in oven and range, dishwasher and double carport. $350. down, $62. month. 603 MATTHEW.

CHRISTMAS this year will be a happy occasion as you enjoy your first Christmas in this new modern contemporary 3 bedroom, 2 bath brick. All built-ins. See Today! SPEED AVE.

TO MEET your needs and pocketbook, we have this one at 1010 NORTH 5TH. Must sell to settle estate. 3 bedrooms, bath, living room, dining room, breakfast room, screen porch. $7,500.

UNDER CONSTRUCTION . . . Buy Now and Choose Colors. LEXINGTON BLVD., Air condtioned 3 bedroom, 2 bath brick. All built-ins.

PRICE REDUCED . . . 1712 SPENCER. Only $500. moves you in this 3 bedroom, 2 bath brick. Carpeted 11 x 17 living room, air conditioned units, landscaped 75 x 150 lot.

QUAINT 2 bedroom home at 601 SOUTH 4TH. Price Reduced. Only $300. makes the move with $57.66 monthly payments.

COMMERCIALS

CYPRESS ST., W.M. Commercial lot. $6,000.

LOUISVILLE AVE. Lot 100x150. Will sell, lease or build.

FOR LEASE or sale brick building. 2900 sq. ft. plenty parking space. Located on Cypress, equipped for grocery store if desired.

TOWER DR., 160 ft. corner lot. Make offer, owner will finance.

ACREAGE & LOTS

3.5 ACRES. Large trees. Close in. $4,000.

5.3 ACRES Large trees. Close In. $5,500.

5 ACRES just off Swartz blacktop. $1375.

BEAUTIFUL tree studded lots, close to Swartz school. $1250. Excellent Terms!

10 ACRES on PRAIRIE RD. $7,500! Excellent Buy!

300 ACRES on Southside. Frontage available on Highway 165 and new 165 by-pass. Residential lots. Commercial or industrial tracts available with railroad frontage.

PECAN DR. 75 ft. frontage. $1850.

OLD BASTROP RD. 150x665. $1195; 187x665. $2575 — Terms.

LOVE RD. 165x400. $2750

CARTER

REALTY CO
REALTORS OFFICE FA 3-6637
FA 5-4483 or 322-1162

NO DOWN PAYMENT ANY FHA OWNED HOME PRICED UNDER $15,000!

AUBURN AVENUE — Excitingly modern — here's a lifetime home with character, personality, and individuality! 3 big bedrooms, 2 tile baths, family room, formal living room, centrally heated and air conditioned. Better your family's way of life — Call today to see this fine home!

1804 LEXINGTON — CHRISTMAS DAY or any day you will be proud to welcome family and friends to this well-appointed 3 bedroom brick home, corner lot across the street from Lexington school and Churches, on bus line, close to everything. $450 down — payments less than rent!

WALLS-WILLIAMS RD., W.M. There's real value in this spic and span 3 bedroom, frame home on ½ acre of tree covered land, separate dining room, screened service porch, hardwood floors, an excellent buy — and easily financed!

STUART AVENUE—Gracious living is the keynote in this quality 3 bedroom brick home. Separate dining room, den, 2 baths, carpet, drapes, and central heating and air conditioning, large beautifully planted lot. Excelent residential area. Priced to sell!

3112 LEE AVENUE — Price reduced on this attractive 2 bedroom cottage, separate dining room, in excellent repair, just $7,250 with small down payment!

ORLEANS STREET — Lexington School Area. An outstanding 3 bedroom, 2 bath and den home near all Northside schools and churches, central heating and air conditioning, carpeted throughout, drapes and built-in kitchen. Over 1700 sq. ft. of living area. Put this one on your "must-see" list!

BAYOU LIVING — At its best, 2 bedroom and den brick home, fronting 100 ft. on Bayou DeSiard in college area, hardwood floors, double carport, 1½ baths. A real buy at just $16,000!

NORTHSIDE DUPLEX—Walking distance of town, bedroom-living room, dining room, bath, and kitchen each unit. Good Income, zoned B-3, Priced at just $13,500!

2001 LOOP RD. — Ideal for small family. This 2 bedroom, masonry home leaves nothing to be desired, central heat and air conditioning, drapes, tile bath, beautifully landscaped corner lot in best Northside residential area. We're happy to show at anytime!

SOUTHSIDE DUPLEX — excellent income property, fully furnished, 2 bedrooms, living room, bath and kitchen each side, 1½ tons air conditioning each unit. Good tenants, excellent income. See this top notch investment property today!

ACREAGE — 15 acres, undeveloped on Parker Rd. A real buy at $8,750!

Faulk & Foster

"ACTION BROKERS"
Office FA 5-4666 Ouachita Bank Bldg.
Marion LaSuzzo Slavent, FA 2-2425
Morris Haas Jr., Mgr., FA 2-9738

REAL ESTATE FOR SALE

(75) Houses

BY OWNER. 3 bedroom brick, 4 acres. Central heat, attic fan. Pine Ridge Rd., W.M. Ph. for appointment, 322-3615.

TRY AS YOU WILL

YOU'LL FIND this home-value hard to equal! Just pay a very small equity and assume low, low payments of $64 including insurance and taxes . . . and you become the happy owner of this home on Butler Ave., just a block of Claiborne School, W.M. Features include 3 bedrooms, forced air and panel ray heating, attic fan. Carport with storage room. Why not see this one today!

FAMILY PRIDE?

QUALITY CONSCIOUS? Then we suggest you see this home located in beautiful Sherwood Forest, W.M., on Oakwood Dr.! This brick home not only is centrally air conditioned and heated, but in addition, it has 3 bedrooms (one has built-in dresser), 2 ceramic tile baths (one has built-in vanity), and kitchen complete with built-in oven and range. Full price is only $13,350 with very good terms. Call early on this one!

THAT'S RIGHT! JUST $175!

YES, This home is easy on the pocketbook — already financed — just pay $175 down and assume present loan, with monthly payments only $62 a month including insurance and taxes. Features 3 bedrooms, panel ray heating, attic fan. Carport with storage room. Located 408 Sandal St., W.M.

BUTLER

REAL ESTATE AND CONSTRUCTION
REALTORS DIAL FA 3-1341
NIGHTS CALL FA 3-4906, FA 2-2488

"LIST WITH THE LEADER"

FOR SALE or will trade for house on Glenmar or Northside. Sherwood Dr., 3-year-old 3 bedroom, 2 bath brick. 1650 sq. ft. of heated area, 3 bedrooms 14x15, 13x15, 13x15, 2 ceramic baths, dressing table, 15x20 living room, 15x18 cherry paneled den, 10x15 kitchen with cherry cabinets, built-in oven and range, large storage room, separate utility 9x10. Centrally heated and air conditioned. Double carport. Fenced back yard, landscaped lawn. (86).

NO MONEY down. Garden Dr., Brick wainscot home near Lexington. 2 bedrooms 12x12 each, 14x12 living room, kitchen 10x12 with 18 ft. of cabinets. Panel ray heating, attic fan, washer connections, blinds, drapes. Carport, outside storage. (88).

WESTERN DR., W.M. Shady acre lot. Brick, 3 bedrooms, 2 ceramic baths, dining room, kitchen-family room, with built-in oven and range, disposal, refrigerator, 35 ft. of cabinets! Centrally air conditioned. Double carport. Appraised $24,000 balance $18,500. $500 down, assume loan. (171).

CUTLER

REALTY—REALTOR—DIAL FA 5-9611

REAL ESTATE FOR SALE

(75) Houses

"LIST WITH THE LEADER"

DAWNVIEW DR. 3 bedroom, 1½ bath brick. Living room-dining area combination, 20 ft. kitchen with built-in oven and range. Central heating, attic fan. Corner lot 75x150, fenced on sides. Priced right! (26).

MARIDALE, W.M., Country Club Area. Air conditioned and centrally heated brick home. 3 bedrooms (12x12, 12x14, 12x12), 16x14 living room, 16x12 kitchen-dining area, natural finish cabinets. Attic fan, blinds, drapes. Carport. Lot 100x150 ft., cyclone fenced back yard. (108).

CUTLER

REALTY—REALTOR—DIAL FA 5-9611

HOLIDAYS AHEAD

Act Now And Be Settled In Time To Enjoy CHRISTMAS In Your OWN HOME

PINK BEAUTY

1308 WAREN DR., W.M. (3) beautifully carpeted bedrooms, carpeted living room and dining area. Centrally heated and air conditioned. Drapes throughout this lovely brick home. Sunny kitchen with cabinets galore, electric stove and dishwasher. Double carport with utility room and storage. CALL TODAY!

REDUCED

101 DIXIE DR. W.M. New price. Only $14,700. CALL TODAY and let us show you this lovely 3 bedroom brick home. Central heating, attic fan, drapes. Carport and storage. Workshop and covered patio. Cruse Water.

SPACIOUS

1407 AUBURN. Elegant 3 bedroom, 2 ceramic tile bath brick. Situated on large well landscaped lot with fenced back yard. 3 beautiful carpeted bedrooms. CARPETED living room and dining area. Family room and cheerful kitchen that features: dishwasher and garbage disposal. Central heating and air conditioning. Double carport. CALL TODAY!

SOUTHSIDE BEAUTY

1609 DAWNVIEW. Lovely 3 bedroom and den home. Only 3 years old. Paneling throughout except in bedrooms. Entrance foyer, central heating, separate utility room. $600. down and assume present loan.

LIDA BENTON

ELEMENTARY SCHOOL is across the street from this attractive 5 room home. Fenced back yard. Drapes, blinds and AIR CONDITION UNIT. $6,000. 3502 LEE AVE.

WOODMOUNT SUB.

LOCATED ON Swartz Rd. Near Swartz Elementary School. Large 100 x 300 wooded lots. Your plans or ours. 3 bedroom, 2 bath homes. Priced $13,000. to $15,000.

OUACHITA

REALTY
FA 2-5583 or FA 2-7252

READY FOR CHRISTMAS

2305 Amalia Drive, Forsythe Park Subdivision.

3 Bedrooms, 2 full baths, paneled kitchen and family room. Double Carport. Paved street and sidewalk.

BUY NOW AND SELECT COLORS!
FA 2-3124

NEARING COMPLETION

Parkwood Subdivision - West Monroe

3 BEDROOM brick veneer. Living room, formal dining room, large walnut paneled family room, 2 complete ceramic tile baths, separate breakfast area. Wife-saving built in kitchen including dishwasher. Intercom system, central heat and air conditioning. Large storage and utility room. Corner lot, 80 x 250. Excellent financing available.

FOR SHOWING CALL FA 2-5453

TROY & NICHOLS

"LIST WITH CONFIDENCE"

May we just do without the adjectives? Several of the following listings could be described as—"glamorous" "elegant" — "truly lovely", but we'll just give you facts and leave the exclamations to you. Let us assist you in finding the home that meets your requirements.

PREFER MONROE?

PARK AVENUE — Best section, old house. Brand new fixings, - roof - paint-paper. A large comfortable home for only $12,500. FHA financing available.

KATHERINE DRIVE. — Wood-burning fireplace. Built in oven and range. 3 bedrooms, 2 baths. This one you must see.

MILTON — 3 bedroom brick, 2 bath, new carpeting. Clean — ready for occupancy.

SPENCER — 3 bedroom. Larger than most. Good closets and built-ins. Convenient to neighborhood stores, churches, and 4 schools.

1311 SOUTH 1st — Like new, 3 bedroom, 2 bath home. Corner lot. $12,000 with $400.00 down.

PERSHING PLACE — 3 bedroom, 2 bath — Extra nice at $14,900 FHA.

2704 SOUTH GRAND — 3 bedroom brick — Glassed in front porch. Let us show.

GEORGIA STREET — 3 bedroom brick — Built-ins, easy to buy.

LEE COURT — FOUR bedrooms, 2 baths, central heat, asbestos siding, carport, large lot.

1106 SOUTH 6th — 2 bedroom and den. To be redecorated. Small down payment, easy to buy.

LAKESHORE — Like that area? We've got 2 beauties, one on the bayou, both have 3 bedrooms and 2 baths. See them both and take your pick.

BAYOU FRONT — White brick, 3 bedrooms, 2 baths — Too many features to mention. If you like the bayou and who doesn't, you should see this one. You are bound to like it.

COLLEGE AVENUE — 3 bedrooms, one can be used as den, separate garage, large lot with trees.

FORSYTHE AVENUE — 2 bedrooms and den. Almost no down payment and take up notes.

308 BRES — 3 bedroom home, vacant, convenient, and close-in.

1704 SOUTH 7TH, Redecorated 2 bedroom brick. Excellent condition. ONLY $8,500.

EMERSON ST. — 3 bedroom, fireplace, carpeted, built-ins, 2 baths and double carport.

SOMERSET DRIVE—like new, 3 bedrooms, 2 baths, family room, double carport, air conditioned.

HOW ABOUT WEST MONROE?

THOMPSON ST. — 2 bedroom home. Needs a little fixing, but only $7600.

LINCOLN ROAD — 2 bedroom home in excellent condition.

WESTERN HILLS — Already financed. 3 bedroom with built-ins. Almost no down payment and assume loan.

GROSS ST. — Excellent condition. 3 bedroom brick. A bargain for only $300 and assume loan of less than $11,000.

THOMAS ST. — Quality plus, 3 bedroom brick, central heat and air.

WEST HIGHLAND — Like new 2 bedroom brick with den. Woodburning fireplace and double carport.

309 PELICAN — 3 bedroom solid brick with built-ins. No down payment.

LAZARRE ST. — Excellent buy, 3 bedrooms and separate den. 2200 sq. ft. living area. New roof, aluminum siding, redecorated and only $12,000.

McNEIL ST. — Nice 2 bedroom frame with carport. Nothing down to veterans.

PLUM ST. — 5 unit apartment. Income $265 monthly. Small amount of cash needed to swing the deal.

RURAL PROPERTY, ACREAGE, COMMERCIAL PROPERTY

SLOCUM ROAD — Nice 2 - bedroom home on over an acre lot on blacktop road. Small down payment on new FHA loan.

GREEN ROAD — 3 bedroom home on 19 acres.

PINERIDGE ROAD — 3 bedroom home on 2½ acres.

WHEELER - WALKER ROAD — Near Swartz. 2 bedroom home on 4½ acres.

RIVERTON — 7 acres on Ouachita River with 6 room tenant house.

703 WINNSBORO ROAD — Good service station site. Easily accessible.

LOT . . . West Fairway, Forrest Park Addition, W.M. Build your home on this fine lot for $4,000.

This is really just a sampling; just enough to get your attention. We can help you best if you will pick up the phone and call. Give us your specifications. If we haven't got the right place on the list, we will get it for you. Our services cost you nothing. On the contrary, it's a pleasure to serve you.

We can offer several FHA and VA owned houses with no down-payment. Now is the time to buy. CALL US TODAY!

WE HAVE OTHERS

TROY & NICHOLS REALTY, INC.

REALTORS PHONE FA 5-2625
NIGHTS AND SUNDAYS CALL
Mrs. Bobbye Galloway, FA 2-0747 Nita Brinson, FA 2-8206
Karl Solomon, FA 3-2211 Vernon Maxwell, FA 2-5570

DENNIS THE MENACE By Hank Ketcham

REAL ESTATE FOR SALE

(75)—Houses

BY OWNER 3 bedroom brick, North Monroe Subdv. Built-ins, sliding glass door. $9,400 bal., 17 yrs. to pay, $77 mo., $600 down. FA 3-5222.

ALREADY FINANCED

LARGE 2 bedrooms, den home. Auminum siding. Large corner lot, fenced. Corner WARREN DR. and ARKANSAS RD., W. M. $12,200.

C. E. BUCKLEY, FA 3-1195

MONROE

1516 Dawnview — 3 bedrooms, 1 bath.	$65.36
1007 South 7th — 2 bedrooms, 1 bath.	$47.55
1500 S. 10th — 3 bedrooms, 1 bath.	$47.55
100 Phillips — 3 bedrooms, 1 bath.	$43.09
213 Fairbanks — 3 bedrooms, 2 baths.	$82.00
2311 Sauvelle — 3 bedrooms, 2 baths.	$80.94
1702 Spencer — 2 bedrooms, den.	$76.08
305 Curve — 3 bedrooms, 1½ baths.	$72.52
206 Clark — 2 bedrooms, 1 bath.	$70.14

WEST MONROE

815 New Natchitoches Rd. — 3 bedrooms, 1 bath.	$53.80
102 Ridge Grove — 3 bedrooms, 1 bath.	$53.50
Sherwood Dr. — 3 bedrooms, 1½ baths.	$72.52
2501 Jersey — 2 bedrooms, 1 bath.	$80.25
108 Pelican — 3 bedrooms, 1 bath.	$43.09

WE HAVE KEYS TO ALL FHA OWNED PROPERTIES CALL US . . .

LEDOUX REALTY
OFFICE FA 5-0481
Steve Gibson, FA 5-1301
Bill Ledoux, FA 5-8884

REAL ESTATE FOR SALE

(75)—Houses

"LIST WITH THE LEADER"

NEW LISTING

OAKLAWN Dr., Town & Country Sub. 2-year-old brick, 1500 sq. ft. 3 bedrooms 12x12, 12x12, 12x14, double closets, 2 ceramic baths. Living room 12x14 with built-in China chest, double sliding glass doors, den 10x15, fireplace, kitchen with 32 ft. of birch cabinets, built-in Magic Chef oven and range, built-in bar. Centrally air conditioned and heated, washer and dryer connections, drapes. Double carport. Lot 92x102x150, covered patio, white fence, 8 large oak trees. (169)

NEW LISTING

TO BE moved. Filhiol St. 2 bedrooms (16x14 each), walk-in and double closets, 18x14 living room, 14x10 dining room, 20x14 kitchen with 18 ft. of cabinets. Hardwood floors, attic fan. (168)

CUTLER

REALTY—REALTOR—DIAL FA 5-9611

"BUY A HOME FIRST"

509 WASHINGTON W.M.

3 BEDROOM home with built-in kitchen. On large lot. Only $12,500. Minimum down payment.

224 HEIGHT, W.M.

ONLY $10,800 with minimum down payment 3 bedroom, 1½ bath air conditioned home. Carpeted living room and master bedroom. See this!!

CALHOUN

PINE GROVE ACRES, 2 acre lot with beautiful 3 bedroom, 1½ bath brick home.

RUSSELL & HAZEL

"The Symbol of Service & Quality"
FA 5-1706 Days—Nights Call
Bobby Russell, FA 2-9667
W. A. Whitfield, FA 3-9627

IRENE REID

NORTH

NORTH Monroe. Centrally air conditioned and heated, brand new brick home! 4 bedrooms, 2 ceramic tile baths, family room. Carpeted living room, birch paneled kitchen with built-in oven and range, utility plumbed for washer and dryer. City sewerage, paving paid. All this for only $18,500. Approximately $200 down and closing costs. All you need is to qualify credit and salary wise. Call us to show, we have the key!

NORTH 3RD. Older home, completely redecorated. Lot 75x150. Only $10,500. Near Forsythe Park.

DOWNEY LANE. 3 bedrooms, living room, dining room, kitchen, bath, beige brick. Very comfortable. Very good condition. Carport with pull down doors. Hardwood floors, floor furnaces. Near Neville School.

NORTH Monroe, a few blocks from Neville, just off Forsythe. 3 bedrooms, 2 baths, living room, separate dining room, kitchen, screened living porch. Neat as a pin. Centrally heated, 3 air conditioning units, drapes. Lovely landscaping. We have the key!

REDUCED!!

SPEED Drive. Contemporary and colorful modern! 3 bedrooms, 2 baths, built-in kitchen, separate dining room, separate living room, separate family room. Patio, utility. Ceramic tile foyer with exposed brick walls and planter. This is a magazine house full of beauty and plenty of comfort. Central heat and air. On a lovely 100x180 ft. lot.

FORSYTHE Ave., on the water. 3 bedroom, 2½ bath brick home with built-in kitchen. Located on approximately 1 block of ground, facing 200 ft. on the water. Must be seen to appreciate. Beautiful view from front and back. Call us to see!

JAMAR Heights. Brand new "old" brick colonial with white columns. You'll love this! Carpeted living room 22x16, dining area and family room 16x28, kitchen 10x16 with all the built-ins, dishwasher, disposal, corlon floor, utility with washer and dryer connections. 2 beautiful ceramic tile baths, the 3 bedrooms are 13x15, 14x16, and 12x14. Double carport. Central air and heat. We have the key. Call us!

NEW LISTING

ROCHELLE, just off Riverside, 2 bedroom home with living room, dining room, kitchen, bath. Only $5000. Act quick!

REDUCED!!

FOR QUICK sale. Located on beautiful Valencia St., just off Pargoud Blvd. $489 down, no other costs. Total sales price $16,300. A lovely red brick cottage with 3 bedrooms, family room, kitchen and dining area, food bar, lots of cabinets, utility. 3 tons of air conditioning, piped and insulated for central air conditioning (very nominal cost to convert). Call us for more information!

WILL TRADE

REDUCED FOR quick sale to $26,500. Dogwood Dr. Beautiful pink brick, 3 bedrooms, 2 baths, dining, living room, kitchen with all the built-ins, carpets. Beautiful trees, lot 100x150. Call us for appointment to see!

SAUVELLE. A real beauty for $14,000! Only 3 years old, red brick. Large living room, dining and family room, bath, 3 bedrooms, pretty kitchen. Central heating. ½ block from the bus. Call us to see! Only $500 down and closing moves you in!

FRANCIS PLACE. 3 bedroom, 2 bath home. Only $17,000. Call us to see! Vacant!

PARK Ave. Here's a buy for $11,900! Owner will pay all costs of closing this loan, $82 a month. Completely refinished inside and out. On 75x150 ft. lot. Only a block from the Jewish temple.

NORTH

SPEED Drive, under the trees! You'll love this Roman brick in the fine home class. Only 9 years old. Beautifully landscaped grounds with trees, patio. Double carport. Separate living room, separate family room with wood-burning fireplace, large kitchen, entrance hall, 3 bedrooms, walk-in closets, 2 ceramic tile baths, storage. Attic fan, central heat and air, draped. Wonderful condition. Beautiful neighborhood, fine neighbors. Just a stone's throw from churches and schools in the finest neighborhood. Vacant. Call us to see.

BRICK HOME, 50 ft. off Lexington, across the street from Good Shepherd in Lexington Area. 3 bedroom brick air conditioned, centrally heated, nice kitchen. One bedroom paneled, pretty bath, nice closet space. Carport with storage. Fenced back yard. In perfect condition. Will sell G.I., pay only your closing costs, or on local loan, or on an assumption loan. Call us to see this wonderful buy.

PRICE REDUCED

ANN St. Red brick on the corner. Blown-in insulation, gutters and downspouts. Finished double carport. Large living, dining, kitchen with built-ins, 2 baths, 3 bedrooms, family room. Central heat and air, draped. This home has everything. Approximately 1900 sq. ft. of heated area. Selling for less than $26,000 for this 4 - year - old home with its established lawn and trees.

WANT A really pretty older brick colonial home? Here it is, with over 1900 sq. ft. of heated area. On lot 100x150, most attractive! Carpeted living room with matching drapes, birch family room, beautiful kitchen with turquoise built-ins, 2 ceramic tile baths, 3 bedrooms. Double carport. Central heat and air. Lovely office off the carport with an extra large storage room.

SPENCER St. For $18,500 you can't match this buy anywhere in Monroe! 3 bedrooms, 2 baths, living room, large kitchen, enclosed porch. Corner lot. Ceiling fans, central heating, 4 tons of air conditioning, draped. Most convenient and a wonderful buy!

FRANCIS PLACE, block from the school. What a beauty for Mother to live with the family, with all this convenience! 4-years-old, red brick. Beautiful pink Formica kitchen with all the built-ins, carpeted living room, dining, carpeted family room, utility, 3 bedrooms, 2 tile baths. Central heat and air, well insulated, beautiful drapes. Fenced back yard, well landscaped.

BLOND brick, North Monroe. Corner lot on Emerson St. All electric kitchen, gold carpeted living and dining. Double carport. Huge utility and storage. Entrance hall, 4 bedrooms (one paneled), 2 beautiful baths.

PARK Ave. An older blonde brick large home. 3 bedrooms, separate dining, living, and kitchen. Corner lot. Only $14,500. Bus at the door. Fenced back yard.

POINT DR. 4 bedroom brick. It's a beauty!

ELIZABETH ST. 3 bedroom brick home. Separate dining room. Only $13,550.

STUBBS AVE. Large 3-story brick home. Convert into apartments. Close to everything. Call us for information.

A BEAUTIFUL home and only 5 years old. Very desirable! Near Bayou DeSiard Country Club. On lot 200x375, full of pecan, live oaks, and other wanted permanent trees. Unusual interiors. Walk into the foyer covered in gum metal grasscloth, into a most convenient kitchen with all the built-ins, large family room, beverage bar, beautiful 31 ft. living room with wood-burning fireplace and wall murals. 2½ baths, 2 dressing rooms, full of closets and storage, 3 bedrooms, all large. Centrally heated and air conditioned. Call us for appointment to see.

WE HAVE KEYS TO ALL FHA AND VA HOUSES —CALL US FOR INFORMATION

IRENE REID

REALTORS — OWNER — I & S REALTY, INC.
FA 5-4373, FA 3-1679, FA 5-4374
IRENE REID, FA 3-1679 THELMA BYRD, FA 2-1578
JUANITA DAIGLE, FA 5-5058 EDITH YARBROUGH, FA 2-6480

REAL ESTATE FOR SALE

(75) Houses

BY OWNER, W.M. Large 2 bedrooms. Seperate dining room, double carport with work shop. $50 down, assume notes of $63.76 Mo. Ph. 396-2613.

"LIST WITH THE LEADER"

NEW LISTING

CORNER Curve and Lincoln. 4-year-old brick, 1600 sq. ft. 3 bedrooms baths with glass enclosed showers over tubs. Living room 16x16, kitchen - family room 32x14 with 38 ft. of birch cabinets, snack bar, built-in oven and range. Central heat, 2½ tons air conditioning, attic fan, washer and dryer connections, drapes, acoustical tile ceilings. Double carport. Landscaped 100x155 lot. (133)

NEW LISTING

ARLINGTON, W.M., Country Club Area. New charcoal grey brick with 1761 sq. ft. Living room 15x14, kitchen 12x14 with 24 ft. of birch cabinets, built-in Caloric oven and range in island, snack bar (very modern—step-saving), birch paneled family room-dining area 20x14 with sliding glass doors to patio. 3 bedrooms 15x14, 14x11, 11x11 with sliding door walk-in closets, 2 ceramic baths, built-in dresser. Central air conditioning and heating. Double carport. Lot 100x150, fence on back. (160)

CUTLER

REALTY—REALTOR—DIAL FA 5-9611

808 JAMAR DR.

Old Brick, 3 Bedrooms, 2 Baths, Kitchen with breakfast area. New Pecan Paneling and large family room.

DAVID KING
BUILDER
FA 2-6777, FA 2-3104

REAL ESTATE FOR SALE

(75)—Houses

REAL ESTATE FOR SALE

(75) Houses

"BETTER BUYS"

NORTHSIDE MONROE . . . This is a lovely new brick with personality. 3 bedrooms, family room, wood-burning fireplace, built-ins, carpeted living room and dining room. A Real Beauty.

307 BELL (College area) . . 3 bedroom and den home on 2 large lots, plenty of shade trees. Only $9,700.

SHERWOOD DR., North Monroe . . You must see this lovely like new 3 bedroom brick. Den, 2 baths. Central heat and air. Carpeted living room, built-in kitchen. (dishwasher, oven and range).

SOUTH 4TH . . . Small house, small price! 2 bedroom home within walking distance of West Monroe and Monroe.

CAPLES RD., W.M. 2 bedroom frame on 1½ acres. $4,500.

EXCELLENT BUY FOR G.I. 2 bedroom brick in West Monroe. No Down Payment, $44. mo. includes everything.

200 FREDERICK . . . Large 7 rooms, 2½ baths. 125x150 corner lot. $500. down assume loan.

108 SOUTH 4TH, W.M. . . Nice 5 room and bath with a 4 room and bath home on back of property. Excellent income property.

CAMP at HERBERT, LA . . . Nice camp house, furnished. On Maringo Lake. Lot 100x350.

SOUTH 4TH. Nice high lot, well drained, 50 x 150.

FOR COLORED . . . (2) HOUSES on Shotwell St. Excellent Buy!

1717 STANDIFER. 3 bedroom. carport. No down payment, $60. per mo.

No Down Payment

ON ANY OF THESE

803 AUDUBON, W.M. 3 bedrooms. 1232 sq. ft. $73. per month.

108 PELICAN, W.M. Redecorated 2 bedrooms. $47. per month.

1500 SOUTH 10TH . . . 3 bedrooms, carport. $50. per month.

611 RIVERBEND, W.M. Extra large 2 bedroom with garage. $60. per mo.

214 MORELAND, W.M. Nice 2 bedroom home. $50. per month.

DARLING split level suburban W.M. Built-ins, 2 baths, fenced yard. "Must See" $90. per mo. including everything.

208 GROSS, W.M. Redecorated 3 bedroom brick. $72. per month.

3019 N. 12TH., W.M. Large 3 bedroom like new brick. $72. per month.

101 SEAL, W.M. Especially nice 3 bedroom. $50. per month.

1702 SPENCER. 2 bedroom and den near Lexington school. $84. per mo.

LAKESHORE AREA. 3 bedroom, 1½ bath brick. $80. per month.

1716 S. 10TH. 3 bedroom brick. $73. per mo.

1516 DAWNVIEW. Very pretty 3 bedroom. $76. per month.

Better Buys Realty Co.

FRANCIS JACOLA, REALTOR FA 5-6541, or FA 2-3493

PAULA LANDRY

AFTER CHURCH OUR OFFICE IS OPEN ALL DAY TO SERVE YOU. FEEL FREE TO CALL US AT YOUR CONVENIENCE.

NO DOWN PAYMENT

On VA and FHA Owned Properties Under $15,000

MONROE

Address	Bedrooms	Sq. Ft.	Monthly	Price
Garden Drive	3	2800	$64.00	$11,250
716 Shore Dr.	3	1013	$67.00	$11,500
1101 South 3rd	3	1023	$54.00	$ 9,000
1711 South 3rd	3	1302	$56.00	$ 9,300
1700 South 6th	2	884	$48.00	$ 8,000
Glendale	3, 2 baths	1155	$84.00	$14,700
1209 Alabama	2	850	$45.00	$ 7,800
720 Camellia	3	1192	$80.00	$13,400
305 Curve Dr.	3, 1½ baths	1110	$71.00	$12,000
516 Eason	3	1120	$67.00	$11,250
720 Lakeshore	3	1294	$78.00	$13,200
1702 Spencer	2, den	1320	$82.00	$12,800

WEST MONROE

Address	Bedrooms	Sq. Ft.	Monthly	Price
Wallace Dean Road	3	1039	$62.00	$10,950
2501 Jersey	3	1114	$80.00	$13,500
Dixie St.	3	1014	$66.00	$11,000
202 Blair	3	1066	$63.00	$10,500
Jewel St.	2	986	$52.00	$ 9,250
410 Walters	3	988	$64.00	$11,300
303 Anderson	2, den	1234	$60.00	$10,200
812 Henderson Rd.	3, 1½ baths	1113	$85.00	$14,300
113 Lisa Lane	3	943	$62.00	$10,500
611 Riverbend	2	971	$53.00	$ 9,000
E/S Sherwood Dr.	3	1055	$72.00	$12,200
107 Westwood Dr.	3	1121	$71.00	$12,000

FOR COLORED

Address	Bedrooms	Sq. Ft.	Monthly	Price
1717 Standifer	3	840	$56.00	$ 9,300
1711 Hollywood	3	840	$53.00	$ 9,000
1701 Standifer	3	825	$53.00	$ 9,000

PLEASE REMEMBER . . . that our office will be happy to show ANY FHA or VA property in the Twin Cities — We have keys! Our office will handle your loan for you from beginning to end, and you'll have no worries!

OAK PARK BRICK TREE-STUDDED LOT

BEAUTIFULLY landscaped lot with trees is the setting for this fine, centrally air conditioned, 3 bedroom, 2 bath brick home . . . den adjoins kitchen with built-in oven, range, dishwasher, and disposal. Living room, carpeted . . . all closets are triple! Drapes included in purchase price of $22,000.

JACKSON ST.

FIRST OFFERING of this lovely and newly decorated 5 room home . . . carpeted living room and dining area. Centrally heated. Hardwood floors, Venetian blinds. One to see today . . . priced at only $7,000.

CURVE DRIVE

TERRIFIC 3 bedroom, 2 bath, and den brick home . . . centrally air conditioned and heated. Almost new and a wonderful buy at $21,500. One you should see today!

LEXINGTON BLVD.

FIRST OFFERING! Conveniently located, ½ block from Lexington School . . . 3 bedroom, centrally air conditioned home . . . living room and dining area have oak block floors . . . patio is covered. Beautifully landscaped lot with trees and gas light is 75 x 150. Newly decorated and professionally draped throughout . . . oven, range, built in wall of bookcases, and very fine hi-fidelity system included in the price of $17,750. One you should see right away!

NEAR LEXINGTON

ON THE northside is this extra-special buy! 3 bedroom (or use as 2 bedrooms and den) home . . . on nicely landscaped yard. The low price of $10,500 includes drapes, kitchen range, and 1½ ton air conditioner. By all means, see this today!

BELMONT DR., W.M.

BEAUTIFUL tree - covered lot . . . . brick, 3 bedrooms, 2 baths, family room, 18x30 air conditioned and heated screened porch. Wall-to-wall carpeting, centrally air conditioned, built-in Westinghouse oven, range and dishwasher. Priced $19,500, only $900 down!

PAULA LANDRY

Realtor, Paula Landry, FA 5-6889 Virginia Gibbs, FA 3-4160

KINNEY REALTY

OPEN ALL DAY SUNDAY—OFFICE DIAL FA 5-9906

"FLYING BROKER"—COMPARE BY AIR!

WE TRADE – (JOIN OUR TRADING POOL)
7 Licensed and Bonded Agents To Work For You!

LIST WITH US! We Have Good Financing and Can Sell Your Home

1¼ ACRES

DESIRABLE service station location, just out of Columbia on Highway 165, across from James Motel. $3500.

CHICKEN FARM

GOING BUSINESS. 10,000 laying hens. All automatic equipment. Complete feed mill. $70,000. annual gross. Serving Northeast La. A Real Money Maker. Selling below inventory.

1 ACRE

ON OLD Bastrop Road. 2 miles from overpass. Only $2800.

CURVE DRIVE

A "MUST - SEE" home! It's VALUE! Brick, 3 bedrooms (12x14, 11x12, 12x14), ceramic tile bath, kitchen-dining area with built-in oven and range. Many extras: central heating, attic fan, double closets in all bedrooms. Carport. On lot 75x150 ft. $400 down, $69 per month including taxes and insurance.

323 ACRES

LARGE farm in Dunn, La. 85 acre cotton allotment, 225 acres in cultivation. 3 tenant houses. ½ minerals included.

HOMESITES

2 CHOICE corner lots in Lakeshore.

MITCHELL LANE

W.M., just 2 blocks of Mitchell School! Child-perfect, family-perfect! 3 large bedrooms, den, dining room and kitchen combination, extra large living room. Garage with 12x12 storage room. Corner lot, fenced back yard. Small down payment, monthly payments $70.

$100 DOWN

INCLUDING all closing! Lakeshore. Unparalled value! Has own swimming pool! Brick, 3 bedrooms, 2 full baths. Payments $86 per month.

ROSEWOOD

FEATURES? This one has them in abundance! Carpeted 14x19 living room, 2 very large bedrooms 11x15, 12x16, ceramic tile bath. 1-ton air conditioner. On lot 75x125 ft. with cyclone fenced back yard.

$100 DOWN

INCLUDING all costs to move in! South 3rd St. Shade trees a requirement? Then see this one with its 14 trees, plus shubbery! Home has living room 15x15, dining room 15x12, kitchen, 3 bedrooms, 14x20, 12x14, and 12x14, walk-in closet. Payments $55 month.

$100 DOWN

INCLUDING all costs to move in! Riverbend Dr., W. M. A most popular area! Living room 14x17, dining room 12x14, kitchen 12x14, 2 bedrooms 14x14, 14x14, 10x12 porch. Central heating. Separate garage. On lot 65x200 ft. Payments $53 month. Better hurry on this!

ONLY $10,500

GRAYLING LANE. Highly desirable 2 bedrooms (14x15, 15x16), kitchen 14x15, breakfast room 8x10, dining room, 14x15, living room 14x15, den 10x20. On beautiful large lot. 4-car garage with office and store room.

$100 DOWN

INCLUDING all costs to move in! South 9th, an excellent location for schools, churches. Blond brick on lot 75x150. Living room 16x17 with beautiful picture window, 3 bedrooms 12x14, 12x14, 12x12, 1½ ceramic baths. Hardwood floors, central heating. Double carport. Payments $74 month.

WESTWOOD, W.M.

BRICK home for you! Living room 14x17, 3 bedrooms, (12x12, 12x14, 13x11). Central heating, attic fan. Only 3 years old. $400. down, $76. monthly payments.

$100 DOWN

INCLUDING all costs to move in! Evergreen Dr., W. M. A find, indeed! On large tree-shaded lot is this home that has living room 14x16 with built-in bookcases, kitchen-dining room 12x16, 3 bedrooms 12x13, 12x13, and 13x15. Thermostatically controlled heat. Payments $50 month.

$500 DOWN

BAYOU OAKS, Westchester Dr. Suburban living you'll like! Brick, 3 bedrooms, ceramic bath. Central heat, attic fan. 32 ft. outside storage. Only 3 years old.

$100 DOWN

INCLUDING all costs to move in! Camellia Dr., Lakeshore. Nifty and thrifty! Buff brick, living room 15x17, kitchen with built-in oven and range, 3 bedrooms 12x13, 11x12, 13x14, one bedroom carpeted, ceramic tile bath. Central heating. Large lot 100x150. Payments $78 a month.

$100 DOWN

INCLUDING all costs to move in! Close to Mitchell School, W. M. An eye-opener! 2 bedrooms 14x14 each, living room 14x17, kitchen-dining room 14x18, den 12x32. Carport. Nice lot with 6 nice fruit trees. Payments $58 per month.

$100 DOWN

INCLUDING all costs to move in! Carter St., W.M. Your search is ended! Brick, living room 14x17, kitchen-dining 13x20, 3 bedrooms (12x13, 11x12, 13x14), one with built-in music center, wired for stereo, built-in chest. Also included are 2 built-in TV's. Payments ONLY $73 A MONTH.

$100 DOWN

INCLUDING all costs to move in! Lakeshore Dr. Tremendous value! Living room 14x18 with fireplace, dining room 14x15, 3 bedrooms 12x13, 12x15, 13x15, built-in bookcases, ceramic bath. Central heating. On lot 100 x 150 ft. Payments $78 month. See this one!

COLLEGE AREA

ONE OF THE nicer homes in college area! 4 bedrooms, 2 full baths, large 30 ft. living room with fireplace, kitchen, dining room, and large den with fireplace. On corner lot with plenty of large trees.

EMERSON

SOMETHING NEW—just for you! Brand spankin' new brick, centrally heated and air conditioned, carpeted living room 14x17 - dining area 12x12, 3 bedrooms 12x14, 13x14, 14x15, 2 ceramic baths, den 14x16, kitchen with built-in electric oven and range, dishwasher, disposal. Acoustical ceilings. Double carport. Lot 110x150 ft.

$100 DOWN

INCLUDING all costs to move in! Lacy Dr., W. M. Brick beauty! 3 bedrooms, 12x13, 12x13, and 13x15, ceramic tile bath, living room 14x17, kitchen-dining combination 11x20 with built-in Tappan range. Centrally heated. On lot 100x150 ft. Payments $66 month.

$23,000

120 ACRES. 24 miles out. With nice 3 bedroom and bath home (part brick). ½ mile frontage on State Highway 34. Small down payment will handle this lovely place!

$100 DOWN

INCLUDING all costs to move in! Don't fail to see this! Curve Dr. Brick, 3 bedrooms 12x13, 11x12, 13x14, 1½ ceramic baths, kitchen 13x18, built-in Magic Chef oven and range, birch cabinets. Hardwood floors, central heating. On lot 75x150 ft. Payments $71 month.

$100 DOWN

INCLUDING all costs to move in! This should suit you to a "T"! South 1st St. 3 bedrooms 12x14, 12x14, 12x12, walk-in closets, kitchen 12x15, living room 15x20, screened back porch. Hardwood floors. A large home with a low price — see it today! Payments $55 month.

$100 DOWN

INCLUDING all costs to move in! Thomas St. Worth the money! 2 bedrooms, 14x14 each, living room 14x27, and kitchen 15x13, screened porch. Detached carport. Enjoy many hours in the back yard with its barbecue pit! Payments $49 month.

RICHMOND ST.

LOOK AT THIS — It may be just what you've been looking for! 3 large bedrooms (all 12x15), plus a den 11x13! Attic fan, Venetian blinds. 18x14 storage room and garage. We'd like you to see this!

$100 DOWN

INCLUDING all costs to move in! New Natchitoches Road, W. M. Exceptional buy! Living room 14x17, kitchen 14x16, 3 bedrooms 11x12, 11x11, 13x15, just loaded with closets. Thermostatically controlled heating. On lot 100x150 ft. Payments $52 month. Call now!

$100 DOWN

CHOICE wooded homesites on Highway 15 (Arkansas Road). KINNEY ACRES SUB. Instant FINANCING! $25 per month!

$50 PER ACRE

10,000 ACRES river bottom land with virgin timber, 70 miles out of Monroe.

KINNEY REALTY, FA 5-9906

REAL ESTATE FOR SALE

(75) Houses

"LIST WITH THE LEADER"
NEW LISTING

TO BE moved. Bankruptcy forces sale — make offer. 2-story, 1344 sq. ft. home. 4 bedrooms, 2 baths, living room, dining room, den, kitchen. Must sell this week. (172).

NO DOWN payment on FHA and VA properties. Over 250 to select from. Payments as low as $33.38 per month.

CUTLER
REALTY—REALTOR—DIAL FA 5-9611

FRESH AS A DAISY

BEAUTIFUL new home on Walters, W.M. 3 bedrooms, living room, dining room, paneled kitchen. Coppertone built-ins, 2 baths. Set among trees. $12,500.

212 LILAC, W.M.

2 BEDROOMS. 50 x 210 lot. ONLY $3,675.

1201 NORTH 3RD, W.M.

$3,000. WILL BUY this 3 bedroom home. Corner lot. Ideal business location.

$300. DOWN

ASSUME loan on 3 bedroom home at 224 Walters, W.M.

217 RIVERBEND, W.M.

BEAUTIFUL 2 bedroom home. Separate dining, hardwood floors. Near Mitchell School, in nice neighborhood.

NOTHING DOWN

803 AUDUBON, W.M. 3 bedrooms, $11,000, $65.38 per month.
217 CARTER, W.M. 3 bedrooms, $11,000.
708 SOUTH 3RD., W.M. $9,000, 3 bedrooms, 1½ baths. $55.50 per month.
318 CIRCLE DR., W.M. as is $4,000. With 3 bedrooms and bath.
101 LISA DRIVE, W.M. 3 bedrooms, 2 baths, $16,500, $92.44 per month.

BEAUTIFUL LOT

CLOSE IN. 66 ft. on North 7TH, W.M. 50 ft. deep, $1,000.

PETTIT REALTY
OFFICE FA 2-4105
NIGHTS AND SUNDAYS CALL
LORRIS PETTIT, FA 3-2704
EARL PETTIT, FA 2-0758

REAL ESTATE FOR SALE

(75) Houses

OWNER TRANSFERRED. Charmingdale Dr. Colonial Style, all brick. 3 bedrooms, 1½ baths. Central heat, attic fan, built in electric oven and range. Washer, dryer connections. Over 3 years equity. Nothing down, assume payment of $81 to C. W. Stotts, FA 3-4451, FA 2-9774.

307 RESTFUL HOME RD. off Whites Ferry Rd., W.M. Lovely brick home on approximately an acre. Wall to wall carpet in living room and 3 bedrooms. Intercom, all electric kitchen with oven and range, and 2 full bath, den. Central heat and air. Built in patio, double carport with driveway. Appraisal value $28,000. SACRIFICING for $22,000.

FREEDA
MICKEL
REALTOR FA 3-8858

"LIST WITH THE LEADER"

GORDON Ave. 2 bedroom home. Drapes in living room, kitchen with built-in oven and range, breakfast bar. Central heating. Corner lot, shade trees, cyclone fenced back yard. (31).

ON THE Bayou, Edgewater Gardens, Bon Air Dr. Carpeted living room with bookcases. Carpeted dining room 13x14, paneled den 16x19 with acoustical ceiling, Roman brick wood-burning fireplace, indoor barbecue, pecan paneled breakfast room with acoustical ceiling, modern suspended China cabinet, knotty pine paneled kitchen, 3 bedrooms, dishwasher, electric range, carpeted bedrooms, 2 baths. Large front porch. Air conditioned, panel heat, attic fan, blinds, drapes, washer and dryer connections. Excellent inside and outside storage, 10x24 utility, large attic, partially floored (could be converted into a large room). Garage, workshop. Beautiful yard, patio, barbecue. (20).

NEAR Olin, 101 Lynn, 3 bedroom brick. Living room, kitchen-dining combination. Completely remodeled. Priced to sell! (77).

CUTLER
REALTY—REALTOR—DIAL FA 5-9611

REAL ESTATE FOR SALE

(75) Houses

"LIST WITH THE LEADER"

ROLAND Rd. 1½-year-old brick on 135x200 ft. lot with large trees. Living room-dining area combination, 24x15 den, breakfast room 12x12, kitchen 14x18 with birch cabinets, G.E. built-in oven and range, built-in bar, large storage and cabinets in utility, 3 bedrooms (one has built-in chest), 2 baths. Carpeted dressing tables and mirrors. Carpeted and paneled throughout. (16).

OK St., off Wallace Wilson Road, W.M. 3 bedroom brick home in beautiful 1½ acre setting with large trees. Living room 18x16, brick fireplace, paneled kitchen-family room 20x13 with built-in Tappan oven and range, refrigerator included, utility room. 2 bedrooms paneled with double closets, master bedroom has 2 double closets, 2 ceramic baths, dressing table. Centrally air conditioned and heated, blinds, drapes, attic fan, washer and dryer connections, acoustical ceilings throughout. Partially covered 40x18 patio, barbecue pit, piped for gas, fish - fry pit, 6 ft. redwood privacy fence. (43).

CUTLER
REALTY—REALTOR—DIAL FA 5-9611

LEDOUX
Presents The Following
We Have The Best Of Financing
Will Consider Trade

TOWN & COUNTRY

ROSEWOOD DRIVE: 3 bedroom white brick, 2 full ceramic tile baths with built-in dressing tables. Ash paneled kitchen and family room, carpeted living room and master bedroom, central air conditioning. Beautiful landscaped yard with trees and covered patio. See it NOW!

SHADY LANE (NORTH PARK VILLAGE) 3 bedroom 2 bath brick home, air conditioning. Outside City Limits with City conveniences.

204 SOMERSET, Lakewood Estate. You'll enjoy this 1800 sq. ft. of living area in this 3 bedroom 2 full bath brick. Built-in oven and range. Carpeted living room 14 x 28, air conditioners, 2 ton and 1 ton air conditioner, all drapes go. Beautiful 100x150 tree studded lot. Outside City Limits with ALL City conveniences. Total price, $17,500.

1410 OAKLAWN, 3 bedroom brick, 1½ baths. To be redecorated. $12,500. Low down payment, $78. per month.

2104 SHERWOOD DR. Northside. 2 bedroom brick, 1 full ceramic tile bath. Carpeted living room 14 x 28, large kitchen, family room. Central air conditioning. Fenced yard. 1400 sq. ft. heated area. All drapes go. Lot 75x150.

TOWN & COUNTRY
OWNER TRANSFERRED

COR. ELMWOOD and Oakwood. 2 year old Colonial 3 bedroom brick. 2 ceramic tile baths with built-in dressing tables. Separate dining room, plus 10x10 study. Large paneled family room with woodburning fireplace. All drapes go. Air conditioned. Lot fenced and landscaped. Make offer.

ASSUMPTION: Garden Lane (North Park Village) 3 bedroom brick, 1½ baths, Central Air Conditioning. $400. down, $80. per month.

ACREAGE

ASSUMPTION: Shady Lane (North Park Village) 3 bedroom, 1½ baths. Beautiful lot with trees. $400. down, $91. per month.

10.94 ACRES facing Roland Drive. Covered with beautiful pine trees. Ideal home site. Priced to sell.

We Have Keys to All Houses With "CALL YOUR BROKER" signs. Houses under $15,000 can be bought for no money down. Call us. We'll be glad to show.

LEDOUX
REALTY
Office, FA 5-0481
Steve Gibson, FA 5-1301
William H. Ledoux, FA 5-8884

CROSSWORD PUZZLE

ACROSS
1. Bituminous shale
4. Diagram
7. Arthurian lady
11. Haw. herb
12. Harem room
13. Evaluate
14. Management
16. So be it
17. Owing
18. Despondency
20. Jeopardy
22. Small: chem. suffix
23. King of Midian
24. Repeat
28. Exoneration
31. Throttle
32. Kind of coffee
33. Growing older
35. Abandon
38. Rodent
39. Fetter
40. Over-indulged
44. Fodder tower
45. Poker pool
46. Sesame
47. Understand
48. Female sheep
49. Vinegar worm

DOWN
1. Cistern
2. P. I. volcano
3. Cirrus
4. Edible mushroom
5. Commotion
6. Having the shape of a hand
7. Rubber
8. Mention
9. Brain passage
10. Refute
15. Parson bird
19. Anglo-Saxon king
20. For each
21. Preceding night
24. Nearly identical forms of an element
25. Rouse
26. Make leather
27. Hen fruit
29. Heretofore
30. Atmosphere
33. Mountain crest
34. Needlefish
35. Circular plate
36. Ireland
37. Do alone
41. Solemn promise
42. Ascot
43. Hou- wing

ACT COS CAPS
BAR ALE ALAE
ETA BENEDICT
LOVE ASSE
ELA ATTORN
CELIBATE ROI
ODE ABERRATE
BORATE SIT
PETS BOND
MINISTER REE
IDUN ERI IVA
LONG DAM OAR

SOLUTION OF YESTERDAY'S PUZZLE

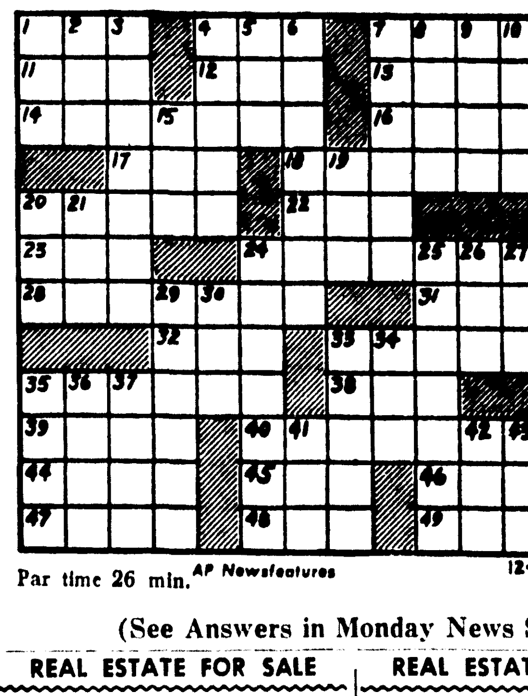

Par time 26 min. AP Newsfeatures 12-7

(See Answers in Monday News Star)

REAL ESTATE FOR SALE

(75) Houses

SOUTHSIDE. Gordon Ave. 2 bedrooms, separate dining, fenced back yard. $8000. Ph. 325-8293; FA 5-6781.

"LIST WITH THE LEADER"

ALABAMA St. Only $250 down, low low monthly payments! 2 bedrooms 12x12 each, living room 12x15, 2 ceramic baths, kitchen 12x9, family room/dining area with natural finish cabinets. Hardwood floors. Venetian blinds. Nice yard completely enclosed in cyclone fence. (98).

EXCLUSIVE Northside brick. 4 carpeted bedrooms (1 bedroom paneled), 2 baths, carpeted 14x38 living room, fireplace, built-ins, carpeted dining room, paneled 27x14 den, fireplace, built-ins, kitchen with built-in range, dishwasher, disposal, work desk, pantry, breakfast room. Central air conditioned, drapes, huge closets including cedar closet. Double carport. Beautifully landscaped lot. (115).

SMITH ST. No down payment. Price, $7500, payments $41.48. 2 tremendous bedrooms, 13x14 living room, kitchen-dining combination. Blinds, washer connections. Lot 93x107 ft. (64).

CUTLER
REALTY—REALTOR—DIAL FA 5-9611

TINY BELL
REALTY, OWNER
OFFICE FA 3-1246

OLD MONROE-BASTROP RD. Vinwood Estates. One acre lots. $1200.

HIGHWAY 80 EAST. Love Subdivision. Lots, $1,000. to $2,500.

JONESBORO RD. 11.1 acres with 540 ft. on highway, 7 miles from I-20 bridge.

SWARTZ-FAIRBANKS RD. — 80 ACRE ranch with modern home. Barn, etc. Call for details.

JONESBORO RD. One Acre. 150 ft. on blacktop. $400.

IRVIN-COTTON RD. — 13 acres. Fruit trees, soft water, under fence. $5,000.

OLD BASTROP RD. 4½ acres. $3,000.

STERLINGTON RD. 210 x 277 with railroad in rear. $13,500.

COMMERCIAL corner lot 100 x 150. Sacrifice for $6,000. 4200 Jackson.

ASSUMPTION. Only $71.92 monthly buys this spacious 3 bedroom, 1½ bath brick. Perfect condition. Lakeshore area.

NORTHSIDE. 2 bedroom home. Large lot.

CLASSIFIED DISPLAY

REAL ESTATE FOR SALE

(75) Houses

POOLE REAL ESTATE
J. H. POOLE — BROKER
FA 5-4401 — FA 5-8072 or FA 2-5513

"LIST WITH THE LEADER"

TOWN & COUNTRY. Ranch style brick. 3 bedrooms (13x13, 13x14, 13x13, with sliding door walk-in closets), 2 ceramic baths with 2 tubs and one full ceramic shower, living room 13x19, formal dining room 10x14, kitchen 10x14, birch cabinets, Formica counter tops, Tappan built-in oven and range. Central heating, attic fan, air conditioner, sliding glass doors to 20x13 patio. Good condition. Large corner lot with many trees! (104).

PRICE Reduced! Pine Grove Sub., W.M. Susan Dr. On a 100x140 ft. lot with stately pine trees. Brick home, living room with exposed beams, fireplace, carpeted dining room, kitchen-family room 22x12, paneled, with 42 ft. of cabinets, built-in oven and range, dishwasher, refrigerator, broken quarry tile floor. 4 large bedrooms (master bedroom 18x14), 2 ceramic baths, dressing table. Acoustical ceilings, central heating and air conditioning, attic fan, washer and dryer connections, drapes. (57).

CUTLER
REALTY—REALTOR—DIAL FA 5-9611

CLASSIFIED DISPLAY

JERRY WEBSTER
PROTECT YOUR HOME & FAMILY
* Mortgage Protection
* Home Owner Package
* Income Protection
J. W. WEBSTER AGENCY
203 N. 3rd FA 5-2324

REAL ESTATE FOR SALE

(75) Houses

"LIST WITH THE LEADER"
NEW LISTING

WILMUTH St. Living room 14x24, kitchen 9x13 with 22 ft. of cabinets, 3 bedrooms 10x12, 12x14, 11x12, bath with shower over tub. Panel ray heat, attic fan, 2½ tons air conditioning, washer connections, blinds, drapes. Carport, storage. Patio. (10?).

NEW LISTING

LYNETTE St., W.M. Lot 100x150, large trees. 2-year-old brick, 3 bedrooms 10x11, 11x11, 10x11, living room 12x14, kitchen 10x14 with 24 ft. of cabinets, central heat, attic fan, blinds, washer connections. Carport. (135)

CUTLER
REALTY—REALTOR—DIAL FA 5-9611

CLASSIFIED DISPLAY

We have it!
The NEW
WELDWOOD® BACKBOARD SET
FOR HOME RECREATION

BIG PLUS FEATURES
• all-weather Duraply Board
• 36 thread hourglass net
• official NCAA orange goal

SUPERIOR
LUMBER CO. INC.
2900 Louisville Ave. FA 2-3104

WHITLOCK REALTY

MONROE
NEW LISTING

ROSELAWN. 3 bedroom brick home on 70x150 ft. lot. Large kitchen-family room, 2 full baths. Air conditioning. Convenient to shopping centers, schools, etc. Shown by appointment only.

CRESCENT DR.

IN THE TREES. 1 block from recreation center. Large 3 bedroom home with 1½ baths, central air conditioning, large paneled kitchen-family room. Corner lot 97½x130, cyclone fenced back yard. $16,500.

613 SOUTH 5TH

ATTRACTIVE 3 bedroom home. Large living room, separate den. On nice lot 75x150 ft. with cyclone fenced back yard. $12,500. $400 down, payments $80 a month.

ASSUMPTION

1715 SOUTH 6th. 3 bedrooms, bath, completely redecorated. Large yard with cyclone fence. Pay small equity and assume payments of $82 a month.

1505 SOUTH 7TH

THIS 3 bedroom home with carport and storage is located only 1½ block from schools on Southside. Nice yard, completely fenced. $350 down. $75 a month. Let us show you today!

314 NORTH 4TH

LARGE older house, only 2 blocks from town. 2 bedrooms, separate dining room, large living room. Only $5000.

ASSUMPTION

1510 PARKVIEW. 3 bedroom brick. Paneled kitchen - dining area, large living room. $350 down, payments $92 a month.

SOUTH 1ST

LARGE 3 bedroom home with double carport, 2 complete baths, large utility, lots of cabinets in kitchen. $200 down, $78 a month.

INCOME PROPERTY

2303 - 2305 and 2307 GORDON Ave. Nice 2 bedroom home with separate dining room, carport and storage. Buy this home and pay for it with the duplex next door. Both in excellent condition.

NORTHSIDE

ATTRACTIVE HOME on corner lot. Convenient location, brick, 3 bedrooms, 2 baths, paneled den with wood-burning fireplace, kitchen with all built-ins. Call for appointment.

2316 SAUVELLE

FORSYTHE Park. Large 3 bedroom brick. Separate den with fireplace, 2 complete baths. 1728 sq. ft. Only $16,500. $200 down, payments $108 a month including taxes and insurance.

728 LAKESHORE DR.

3 BEDROOM brick home with double carport and 2 full baths. On huge lot. Excellent room arrangement with private master bedroom and bath next to kitchen - family room, large living room. White marble roof with 4 ft. overhang. An excellent buy at $17,500. Shown by appointment only.

MONROE
ASSUMPTION

COLLEGE AREA. Large 2 bedroom home with den. On nice lot 110x175. Assume payments of $82 a month.

WEST MONROE

110 LOMALAND

LARGE 3 bedroom brick, close to Country Club. Beautiful hardwood floors, all rooms large. Completely redecorated. $100 down, payments $103 a month.

LINDSAY'S SUBDIV.

PRESTIGE home. 3 bedroom brick. Large den, 2 full baths. Central heat and air, quarry tile patio with barbecue pit and many other luxury features. Make an appointment to see this today!

112 MAULDIN, W.M.

JUST OFF Hicks St. Lovely 3 bedroom home with 2 full baths. Central heat. Pine paneling with built-in oven and burners in kitchen, large living room with false fireplace. Excellent location in suburbs. $400 down, payments $82 a month including taxes and insurance.

ASSUMPTION

106 DUNCAN Circle. Pay $250 down and take up payments of $67.59 a month on this nice 3 bedroom home. No red tape.

LIKE COUNTRY LIVING?

ALL THE conveniences of the city in this 4 bedroom home located north of Calhoun in Frost Town Community. Large living room, and kitchen with lots of cabinets, hardwood floors throughout, huge front porch. $7600 with 2 acres, or $8200 with 4 acres. Small barn and pond also on property.

COMMERCIAL
RETAIL GROCERY

AND PACKAGE liquor store on southside. Good colored and white business. Modern fixtures included, 2 rent apartments in back. Call on this today!

COLLEGE AREA

ESTABLISHED retail gift shop. Reduced. $3500!

GLENN ACRES

W.M. LARGE lots on blacktop. Nice trees. Natural gas.

ACREAGE

10 ACRE TRACTS AND UP. Just off Highway 15, W.M. Rolling land, covered with timber. $350 an acre. ½ mineral rights.

10 Acres. Good Hope Road, W.M. Beautiful rolling land with trees and lake. A bargain at $850 an acre.

72 ACRE ranch, W.M. 3 bedroom home with double carport and pine paneling throughout. Extra nice barn and out buildings. 2 spring-fed ponds, good fishing. All under fence. $23,500.

5 ACRES. Prairie Road, 1½ miles from Fondale. $1650. ½ mineral rights.

36 ACRES. Across from Charmingdale, just off Highway 165. Cleared land with scattered trees, and fenced.

80 ACRES. Prairie Road. Completely fenced. 1 mile from Winnsboro Road.

COMPLETE LOAN SERVICE
All Financing Details Handled In Our Office.

These Homes Can Be Bought With
NO DOWN PAYMENT

SOUTH

1721 SOUTH 8th. 3 bedroom brick with carport and storage. Payments $77 per month.

(PARKVIEW Sub.). 3 bedroom brick home with 1½ baths. Carport with storage. Close to school and recreation center. Repainted. $81 a month.

1101 SOUTH 3rd. 3 bedrooms. Nice lot with trees. Close to Plum St. School. Payments $60 a month.

1711 SOUTH 3rd. Large 3 bedroom home. Completely redecorated. Payments $62 a month.

1608 SOUTH 1st. Nice 3 bedroom home with hardwood floors, lots of cabinets in kitchen. Payments $62 a month.

1305 SOUTH 4th. 2 bedroom home. Hardwood floors. 1½ blocks from schools. Monthly payments $49.

NORTH

2320 SAUVELLE DR. 3 bedrooms, 2 baths. Carport and storage. $14,750. Payments $95 a month.

LEXINGTON Area, close to school. Large 2 bedroom home with separate den. On nice lot with trees. $86 a month.

210 GARDEN Dr. 3 bedroom brick home. Convenient location. Lot 82½x130 ft. Only $11,250. Payments $72 a month.

EAST

LAKESHORE. Large 3 bedroom brick with carport and storage. On large lot. Payments $84 a month.

WEST MONROE

803 AUBUBON. 3 bedrooms. 1232 sq. ft. of living area. Only $11,000. Payments $70 a month.

217 CARTER, W.M.

ATTRACTIVE 3 bedroom brick. Nice lot. Only $70 a month.

611 RIVERBEND. Large 2 bedroom home. Separate garage. $60 a month.

KYLE ST. 3 bedroom home with built-in oven and burners. $54 a month.

3019 NORTH 12th, W.M. 3 bedroom brick with carport and storage. Central heating. Nice lot. Nothing down, payments $75 a month including insurance and taxes.

207 GROSS, W. M. Attractive 3 bedroom home with brick trim and carport with storage. $65 a month.

2501 JERSEY, close to Highland School. 3 bedroom brick with double carport. On huge corner lot, completely cyclone fenced. Payments $89 a month.

ONLY $9500 buys this brick home on Duncan Circle, Kiroli Woods. 3 bedroom brick with hardwood floors. Carport and storage. Payments $62 a month.

THESE PAYMENTS INCLUDE
TAXES AND INSURANCE
WE HAVE KEYS TO ALL FHA AND
VA HOUSES AND WILL SHOW ANYTIME!

WHITLOCK REALTY
REALTORS
OFFICE FA 2-3851 OR FA 5-0267
GRATIA WHITLOCK, FA 2-2246
JACKIE VOORHEES, FA 2-0228
MILDRED ZEAGLER, FA 2-6429

REAL ESTATE FOR SALE

(75)—Houses

"LIST WITH THE LEADER"

NORTHSIDE. Beautifully landscaped 100x150 lot, big brick patio, completely shaded back yard. 3 bedrooms (master bedroom 17x18, large walk-in closet, built-in dressing table, built-in chest), 2 baths, living room with wood-burning fireplace, dining room, large kitchen-breakfast room with dishwasher, wash room with sink, cabinets, separate den. Built-in hi-fi. Double carport. (178).

GORDON Ave. Live in one side of this duplex, rent the other. 2 bedroom apartment with bath on each side. One side has central heating, both sides have attic fan, front porch. Large shade trees. (97).

LYNN, W.M. No down payment. Front and back screened porches, living room 16x14, separate dining room 16x14, 3 bedrooms. Hardwood floors.

CUTLER
REALTY—REALTOR—DIAL FA 5-9611

REAL ESTATE FOR SALE

(75) Houses

TWO bedrooms with carport near Marion. Will move to Sterlington or Farmerville and finish to buyers satisfaction. Easy terms. UNITED BILT HOMES. CALL Collect. FA 5-6338.

1613 TRENTON, W.M. Home and Income! 3 bedroom asbestos siding home ... living room, family room. Plus garage apartment that rents for $60 monthly! All in good condition. On corner lot 75x171.

1514 SPENCER 1485 sq. ft. of heated area. 2 bedrooms (13x13, 13x15), separate dining room, 13x16 kitchen, back porch 10x14. Carpeting in 13x21 living room, 13x13 dining room, and master bedroom. Floor furnaces, blinds, plumbed for washer and dryer, wired 220, insulated, plenty of closets, hardwood floors. Garage. Lot 75x145, pecan trees.

DAWNVIEW ST., Parkview Sub. Custom built brick home near Plum St. Schools. 2 bedrooms 13x14, 14x15, ceramic bath with dressing table, living room 14x19. Drapes, attic fan, central heating, birch cabinets. Carport.

1907 CRESCENT Dr. 3 bedrooms, 2 ceramic baths, 13x28 den paneled in Oriental ash, built-ins. Central heat and air. Double carport. Redwood fence.

3602 CONCORDIA, College Area. 4 bedrooms, 2 baths, enormous living room with fireplace. Lot 84.96x193.

1605 BOIS D'ARC. Brick. 3 bedrooms, 2 ceramic baths, pine paneled den, glass enclosed porch. Central heat. Range, refrigerator, 4 air conditioners, drapes, carpeting included.

3600 BREVILLE. Living room 18x22, wood-burning fireplace, bookcases, Mutschler custom kitchen (cost $5000) with built-ins, 2 bedrooms (one has built-in Hollywood bed, chest), ceramic bath. Central heat and air, paneled throughout, exposed beams, cork floors. Landscaped corner lot 100x110, trees, fenced back yard, patio.

NO DOWN payment on FHA and VA homes under $15,000. Will show anytime.

HAVE MANY other nice listings, call

GUERRIERO
Realtor Office FA 2-0446
Mrs. Pat Brown, Mgr. 323-5292

CLASSIFIED DISPLAY

SECOND MORTGAGES
LOW RATES
412 LOUISVILLE AVENUE
PH. 325-4624

703 ROCHELLE

A LOVELY family-type home with a versatile floor plan! Many features including newly redecorated kitchen and full ceramic tile bath. Ideally located within 3 blocks of Neville High School. We're ready to show you this one NOW!

SOUTH 7TH

HAVING TROUBLE finding a large home you can afford? We've got it and it's not a strip-down model. Here's what you get:
* 4 Bedrooms
* 1½ Baths
* Spacious living room
* Built-in oven and range
* Central heat
* Excellent Closet Space
* Carport and huge storage room
* Corner lot

YOU GET ALL this and more for only $11,750! You'll never get more for the money, so let's talk today.

313 OTIS, W.M.

ACROSS from the scenic golf course is this brick beauty! Among its many desirable features you'll find 1½ baths, 3 bedrooms, and built-in appliances in the kitchen. Also central heating, attic fan. Full price only $13,300, and it's easy to buy.

1405 OAKLAWN

THE price of this one will amaze you! For only $10,950 buys this brick wainscot home that features 3 bedrooms, 1½ baths, kitchen-dining area with built-in appliances. Centrally heated, attic fan. Carport and large storage. This is definitely worth your while to see TODAY!

ARLINGTON, W.M.

A HOME you'll be proud to own! It's new, has 3 large bedrooms with huge wardrobe space, 2 baths, spacious living room, tremendous family room, electric built-ins in kitchen, centrally air conditioned, double carport. This home is located in one of West Monroe's most desirable residential locations.

WESTSIDE, W.M.

IF YOU'RE looking for VALUE, then you must see this 3 bedroom brick home for only $10,950! You'll like its many features including walk-in closet in one of the bedrooms, built-in oven and range in the well-planned kitchen, attic fan, central heating, plus carport and storage. Located near Claiborne School and ready to see today!

ROXANA, W.M.

WANT A LOTTA house on a large tree-covered lot in suburban West Monroe? We've got it, in beautiful Pine Grove Subdivision. We're proud to offer you this new 3-bedroom brick home with 2 baths, 14x20 den, built-in appliances in kitchen, spacious living room, and many other extras not found in homes of this price range. Let's look and you'll be convinced. Bring the family!

Mid-South Homes INC.
OFFICE FA 5-7178
Nights, Paul Danner, FA 5-3746
Donald Thames, FA 5-1861

SANTA KNOWS....
THE BEST HOMES ARE BUILT BY
A. LEE BOOTH
THIS YEAR MAKE IT A GIFT OF A LIFETIME! A NEW HOME WE WILL BUILD FOR YOU A
3 BEDROOM BRICK HOME
With Monthly Payments Low As . . . $46.00

Built on your lot anywhere in Northeast Louisiana on a Public Road.

Homes Available or Will Build You In:
• Jonesville • Jena • Columbia • Winnsboro • Arcadia
• St. Joseph • Ferriday • Vidalia • Chatham • Olla
• Mangham • Archibald • West Monroe • Monroe • Tallulah
• Bernice • Bastrop • Rayville • Delhi • Harrisonburg

A. LEE BOOTH
CONSTRUCTION CO.
FA 5-3231, FA 2-6898, FA 5-2193

IRENE REID

SOUTH

ASSUME THIS! No trouble. Nice home. $325 down, balance $10,190.62 at $67 a month. South 3rd, near the school. 3 bedrooms, family room. Lot 50x150 ft.

HOUSE TO BE MOVED

216 SOUTH 6th. This would make a wonderful apartment house, or a comfortable roomy home. 2 baths, living room, large kitchen, 2 bedrooms, walk-in-closets, heart pine floors. Call us for information.

GRAYLING Lane. Well located, bus at the door. Small lot, not much mowing to worry about. Consists of foyer, living room, big kitchen, utility, bath, 3 bedrooms, family room. Carport. Oak floors, attic fan, floor furnace, blinds, and drapes. Approximately 2000 sq. ft.

PRAIRIE Road. 3 bedroom house and 2 acres of land. Call us for information.

EAST

ROLAND ROAD, under the trees. You can't imagine the beauty of this spot and this lovely home on lot 135x200. 2300 sq. ft. Holiday Hillstone. Living room, dining, kitchen, utility, 2 baths, 3 bedrooms, family room, separate dining room. Patio, central heat, ducted for air conditioning. A real deal!

NEAR THE college, Smith St. Lot 50x150 with 3 bedroom home, asbestos siding, copper pipes, roof approximately 4 years old. Living room, dining room, kitchen. Only $8500. Good rent property.

LOOKING for a pretty home, well located, at a price you can afford? Here it is! Gray brick, beautiful lawn and shrubs. Foyer, attractive kitchen - dining area, huge living room, 2 bedrooms, beautiful bath, hall. Carport. Air conditioned and centrally heated. Approximately 1500 sq. ft. Near Ouachita Parish High.

COLLEGE AVE. 2-story English cottage. 3 bedrooms, 2 baths, living room, separate dining room, entrance, built-in kitchen. In perfect condition. Brand new roof. Garage with separate boat house. Hardwood floors, air conditioning units built in the walls, drapes, carpets. Bus at the door. Call us for further information.

WEST MONROE

W.M. Maridale, near Country Club. Red brick with 14x20 living room, separate dining room 13x8 with built-ins, 10x13 kitchen, Formica cabinet tops, utility, large bath, 2 adorable bedrooms, 12x14, 12x12, pine paneled 24 ft. family room. 220 wiring. School bus at the door. All of this for only $14,500.

D'ARBONNE HILLS, W.M. Brand new, corner lot 120x143 ft. Rose beige brick, modern design. Dining-family room, patio, living room, 2 tile baths, 3 bedrooms. Double carport. Centrally heated and air conditioned. Community water, bus at the door.

W.M., IN beautiful Pinecrest, located 106 Cone St. On a huge 105x180 ft. lot with 40 to 50 age-old trees. 3 bedrooms, 2 baths, utility, living room and dining area, lovely kitchen, drapes. Bus line at the corner. Constructed of American brick and presents a beautiful picture, nestled under these trees. Only $14,800 with $740 down moves you in, no closing costs. Located ½ mile to Claiborne Baptist Church and school, grocery store.

HERE'S A beauty and so easy to buy! Approximately 1700 sq. ft. on a lot 90x130 with pretty trees, cyclone fenced back yard. Assume owner's balance of $18,569 and pay the difference. This lovely home only $19,500, and only 19 months old. Overlooking Highland School, W.M. Holiday Hillstone, living room, dining, lovely kitchen with all built-ins, 3 bedrooms, utility, 1½ baths. Central heat and air. Call us for appointment.

NEW HOME in Forest Park Addn., W.M. Brick on lot 108x255 with trees and rolling hills. With foyer, all electric built-in kitchen, dishwasher, built-in range with griddle, washer and dryer connections, utility. 2 ceramic tile baths, 3 bedrooms 13x15, 15x11, and 14x11, 32x14 family room, paneled in birch. Central heat and air. Near church. Call us for appointment.

WELL located 3 bedroom home on Ridge Ave., W.M. On a large corner lot 113x187 ft. with trees, fenced garden, back yard. Living room, separate dining room, kitchen, bath. Attic fan, 220 wiring, some drapes. Will sell for FHA evaluation of $11,000 with a loan of $10,650. Payments $78.66 a month and your taxes and insurance.

WE HAVE KEYS TO ALL FHA AND VA HOUSES
—CALL US FOR INFORMATION

IRENE REID
REALTORS — OWNER — I & S REALTY, INC.
FA 5-4373, FA 3-1679, FA 5-4374
IRENE REID, FA 3-1679
JUANITA DAIGLE, FA 5-5058
THELMA BYRD, FA 2-1578
EDITH YARBROUGH, FA 2-6480

When you need a
LOAN
to buy a
HOME

DON'T WAIT . . . INVESTIGATE NOW!
. . . See Ouachita Federal
For the Best Terms

When you get a loan to buy the home in which your family will know so much happiness, it can be one of the most important steps of your life. Loans are made to fit your needs and budget, to make home ownership the joy it should be at Ouachita Federal.

Ouachita Federal
Savings and Loan Association

The "LIVE WIRES" of JACK L. SMITH & COMPANY PRESENT

MONROE
NEWLY LISTED!!
WEST AVE.

MAKE AN IMPRESSION on your friends by buying this Northside brick home! 3 bedrooms; ceramic bath; living room-dining area 14x24, oak block floors. 4 tons air conditioning, drapes, blinds, central heat. Carport. On 70x140 tree-studded lot. Only $13,900 — any type financing or assume 4½ per cent loan.

PARGOUD BLVD.

A FLAIR FOR ELEGANCE! Antique brick in colonial style! 3 bedrooms; 2 tile baths; oak floors in 14x21 living room; cherry paneled built-in kitchen with refrigerator, disposal, dishwasher, oven, and range; cherry paneled 17x26 family room, wood-burning fireplace with extended hearth, China cabinet, sliding glass doors to patio. Centrally air conditioned, drapes. Double carport, workshop. Lot 110x150, fenced utility yard.

FORSYTHE AVE.

PICTURE BOOK HOUSE — presenting a delightful interior and exterior! 4600 sq. ft. under roof. Master bedroom 16x24 carpeted, with 10x15 dressing room, 2 built-in chests, 2 walk-in closets with built-in shoe, hat racks; 2nd bedroom 14x15, carpeted; 3rd bedroom 13x15, built-in desk; 2½ tile baths. Living room 13x22; dining room; built-in kitchen, double oven, range, dishwasher, disposal; family room 19x33, wood-burning fireplace, music center, bar; powder room. 2 complete central air conditioning systems. Double garage. Lot 125x180 trees, underground sprinkler system.

SPENCER ST.

SEE THIS ANSWER to your home-hunting problem! Brick, 3 bedrooms (12x17, 14x15, 12x12); 2 tile baths; carpeted living room. 3 air conditioners, drapes, blinds, central heating. Lot 75x150, patio. Small down payment moves you in!

DEBORAH DR.

UN-A-LIKE — yes, this is an uniquely designed prestige home that'll appeal to you! 2 "double-size" carpeted bedrooms — master bedroom has 2 built-in chests, TV nook; 2 ceramic baths—master bath has carpeted dressing room, 15 ft. of closets, curved dressing table with door to private courtyard. Living room has exposed brick wall with built-in seat and cushions, glass wall overlooking patio; Oriental ash paneled den, bar; dining room, built-in buffet, breakfast room, built-in buffet; kitchen with IXL fruitwood finish cabinets, G.E. oven, range, dishwasher. Central air conditioning, intercom, drapes, terrazzo floors. Double carport. Lot 132x321, covered circular patio, Japanese garden.

MEDRA DR.

RATES AN "OSCAR" for family design! Brick; 1850 sq. ft.; 4 bedrooms (one birch paneled); 2 ceramic baths; birch paneled 12x26 den, sliding glass doors to patio; kitchen with built-in oven and range. Centrally air conditioned, drapes, 2 fireplaces. Double carport. Landscaped 97½x130 lot, trees.

LOOP ROAD

DIGNITY, CHARM, PRIVACY — all are yours in this executive brick home! 3 carpeted bedrooms, built-in chests; 2 tile baths; carpeted living room, exposed beams; built-in kitchen (oven, range, dishwasher, refrigerator); 12x20 den, wood-burning fireplace, exposed beams; play room 14x28. Centrally air conditioned, cypress paneled, terrazzo floors, drapes. Double carport. Corner lot 150x150, trees. Owner transferred.

EMERSON ST.
WILL CONSIDER TRADE

BEAUTY ON A BUDGET! Brick; 3 carpeted bedrooms (12x15, 12x13, 13x17); 2 ceramic baths; living room 18x20, terrazzo floors. Centrally air conditioned, exposed brick walls, built-in oven and range, 12 closets, drapes, carport. Lot 100x157.5.

SPENCER ST.

FRESH AS COTTON CANDY — just like new! Brick; 3 bedrooms (13x15, 12x14, 11x14); tile bath; birch paneled 11x24 den. Central heat, attic fan, blinds. Shady 75x150 lot, cyclone fenced back yard.

FORTUNE DRIVE
ON THE BAYOU

"PRESS THE PANTS WHILE THE IRON IS HOT" — our way of saying, don't wait and miss out on this extra-special buy! In a lovely setting on the bayou (lot 105x200, terraced to the water)! Brick; carpeted 14x22 living room with mahogany paneling, exposed beam ceiling, sliding glass wall overlooking bayou; 13x15 den; kitchen with built-in oven, range, dishwasher; 3 bedrooms; 2 tile baths. Centrally air conditioned, drapes. 13x21 patio. Selling $4000 below market value — make offer on equity.

WEST MONROE
VICK ST.

LIKE WOW! Look at what $5000 buys! On 2 lots. 1200 sq. ft.; 5 rooms; bath; screened front porch; enclosed back porch. Garage.

HOMESITES

CORNER KATHERINE and Rogers, Forest Home Sub., off Loop Road. Corner lot 153x165 ft., beautiful trees. $50 a foot.

COMMERCIAL

JACKSON ST. Illness forces sale. Good year 'round grocery, bait business. All stock, fixtures, ½ bath, plus 3 room furnished apt., bath, 150 ft. corner lot.

WE HAVE KEYS AND CAN SELL
ALL FHA AND VA OWNED HOMES UNDER $15,000 WITH
NO DOWN PAYMENT

SAVE THIS AD FOR WEEKLY REFERENCE!

Realtors, 1214 North 18th
JACK L. SMITH & CO.
Office FA 5-6331
NIGHTS and SUNDAYS CALL FA 5-8532 or FA 2-5642

CLASSIFIED DISPLAY

MUST SELL IMMEDIATELY DUE TO ILLNESS
80 ACRES
OF new cleard ground. . $250 per acre
80 ACRES
UNCLEARED .. $175 per acre 10 per cent down - will finance on long terms
LOCATED: STUBBS-McCORMICK RD.
CALL FA 5-6781

REAL ESTATE FOR SALE

(75) Houses

FOR HOME LOANS
OUACHITA FEDERAL

"LIST WITH THE LEADER"
NEW LISTING
KATHY Lane, Town and Country Sub. 2-year-old brick, 1400 sq. ft. Living room 23x15, kitchen 26x13 with built-in Chambers oven and range, pantry, sliding glass doors to patio, 3 bedrooms 12x13, 10x12, 10x12 with double closets, 2 ceramic baths, built-in vanity. Centrally heated, ducted for air conditioning. Double carport. Lot 100x150 ft., pine trees. (113)
NEW LISTING
OUACHITA Dr., W.M. No down payment. Living room 12x14, kitchen 10x12 with 22 ft. of cabinets, 2 bedrooms 12x12 each. Attic fan. Lot 75x143. (157)
CUTLER
REALTY—REALTOR—DIAL FA 5-9611

CLASSIFIED DISPLAY

PICTURESQUE SETTING... NEW QUALITY HOME!

On Pineway Drive, West Monroe
NORRIS PINECREST SUB.

- High, well drained land
- Full of beautiful trees
- Convenient Location
- Brick Construction
- Centrally air conditioned
- 3 bedrooms
- 2 Ceramic baths
- Birch paneled kitchen-den
- Built-in oven and range
- Double carport

BUTLER
REAL ESTATE & CONSTRUCTION
Office FA 3-1341 Nights FA 3-4906, FA 2-2488

REAL ESTATE FOR SALE

(75)—Houses

HOUSES FOR SALE. WILL MOVE ON YOUR LOT. FA 2-2256.

"LIST WITH THE LEADER"
SPEED Dr. Delightful design, plus-features! Brick home, unique foyer with 4 exits, planter, cathedral ceilings, carpeted 24x14x10 living room with dining area and wood-burning fireplace, 24x22 kitchen-family room with 54 ft. of cabinets, built-in oven and range, dishwasher, disposal. 3 bedrooms (15x14, 14x13, 15x14), walk-in closets, master bedroom's carpeted. 2 ceramic baths. Centrally heated and air conditioned, marble corlon floors, sheetrock, birch, and brick walls, acoustical tile ceilings, utility room with washer and dryer connections. On large lot. (72).
SOUTH 7th. Only $10,900! 3 bedrooms with wall-to-wall closets and mirrors on doors, living room with large picture window. kitchen has ventahood. Panel ray heating, attic fan, blinds drapes, washer and dryer connections. Aluminum awning. Aluminum carport. Nice lot with 10 trees. (93).
STAR Dr., W.M. Lindsey's Countryside Sub. Year old brick on 110x300 ft. lot, fenced back yard. Centrally air conditioned and heated, 3 bedrooms (12x12, 14x16, 18x14), 2 ceramic baths, dressing tables. Paneled den, wood-burning fireplace, built-in bar, kitchen has 32 ft. cabinets, built-in oven, range, dishwasher, disposal. Drapes. (23).
CUTLER
REALTY—REALTOR—DIAL FA 5-9611

CLASSIFIED DISPLAY

D'Arbonne Hills, W.M.
New 3 Bedroom
BRICK
Built on large lot loaded with trees. Large family room, built - ins, 2 ceramic tile baths, air conditioned and many other outstanding features. All utilities, paved streets, sewerage. Reduced for Quick Sale!
$20,000
Taylor Bros. Contractors
FA 2-1444, FA 2-4691, FA 2-8130

REAL ESTATE FOR SALE

(75)—Houses

PRICE REDUCED
BY OWNER. 504 Plum, approx. 1100 sq. ft. living space. Extra lot can be purchased. Will trade for reasonable timberland. FA 5-5086, FA 2-0969.

CLASSIFIED DISPLAY

REAL ESTATE FOR SALE

(75)—Houses

BY OWNER
2611 N. 10th, W.M. 1600 sq. ft. of living area. 3 Bedrooms, 2 baths, central air, heat. $450 dn. $14,000. FA 3-6970.

"LIST WITH THE LEADER"
ASSUMPTION! Ray Dr. 3-year-old brick, 3 bedrooms (14x14, 14x14, 11x14), double closets, 1½ ceramic baths, 16x15 living room, 14x21 kitchen-family room, knotty pine cabinets, built-in Tappan range, oven. Attic fan, central heating, washer and dryer connections, blinds, drapes. Corner lot 100x150. Locally appraised for $17,000 — selling for $14,800! (52)
DAWNVIEW Dr. 3 bedroom, 1½ bath brick. Nothing down, 5¼ per cent interest. Price, $12,900. (66).
CUTLER
REALTY—REALTOR—DIAL FA 5-9611

CLASSIFIED DISPLAY

20% OFF
Flexalum Aluminum AWNINGS

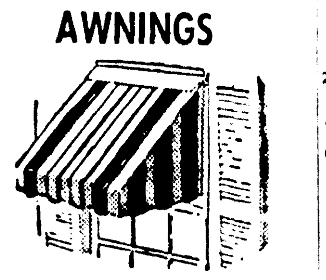

No Money Down—36 Mo. to Pay
Call For Free Estimate
SMITH
Blind & Awning Co.
103 Sterlington Rd. FA 3-2640
920 Cypress, W.M. FA 5-4742

REAL ESTATE FOR SALE

(75) Houses

"LIST WITH THE LEADER"
EMERSON St. Centrally heated and air conditioned, carpeted living room-dining area 14x34, paneled 14x14 den, 12x12 kitchen with built-in oven, range, dishwasher, disposal. 3 tremendous bedrooms, 2 ceramic baths. Lot 110x200 corner lot. Priced at only $25,000. (83)
NEW LISTING
CRYER, W.M. No down payment. Price $9500. 1272 sq. ft., 13x28 living room, 3 large bedrooms. Hardwood floors. Excellent condition. Lot 100x150 ft. (32)
CUTLER
REALTY—REALTOR—DIAL FA 5-9611

(76) Lots

FOR colored lots 50x150 Seab's Richwood Sub-div. $395. Terms. FA 2-0188.

LOTS:
100x260 FT. LOT
WATER, gas and electricity already on property. Located just outside city limits of West Monroe. A good buy at $1655.
TREE - COVERED
LOT, 80x180 ft. near city limits of West Monroe. Buy now and build later! 10 per cent down and pay $48 per month.
Tidwell & Tidwell
REAL ESTATE AND GENERAL INSURANCE
2008 ROSELAWN Office FA 5-6231
GLENN I. TIDWELL, 396-2614
H. O. TIDWELL

LOTS — ALL SECTIONS
OVER 2000 lots to choose from. TERMS to suit. WOMACK, FA 3-2770.

EXCLUSIVE D'Arbonne Hills Sub., W.M. On 40 acre lake. Tree-covered lots. Paved streets, all facilities, including public sewerage (no septic tanks.) FA 2-4691 or FA 2-1445.

"LIST WITH THE LEADER"
3 LOTS, 70x130 each. Corner Thompson and Wellerman Rd., W.M. (6)
FORSYTHE Ave., next to Bayou DeSiard Country Club. Large wooded lot. (165)
DICK TAYLOR. Lot 50x150, cyclone fence on 3 sides. (161)
CUTLER
REALTY—REALTOR—OFFICE FA 5-9611

CLASSIFIED DISPLAY

REAL ESTATE
LOANS up to $3500
TERMS UP TO
5 YEARS
Commercial Securities Co.
Serving your friends and neighbors
Since 1919
700 N. 2nd, Monroe Phone FA 2-3136

REAL ESTATE FOR SALE

(76) Lots

Large Commercial Lots
EXCELLENT Northside Location
Phone 325-8291

LOTS in W.M. Priced for quick sale:
THE WALTER L. MOORE
Quality Homes FA 3-0081
CO., INC.

(Buy Good Earth)
Your Best Investment
H. M. McGuire's Highland Park
Dial ARTHUR L. VATTER FA 2-5908

Irene Reid, Realtor
LOOP ROAD
ENTIRE block of property. Best residential area, full of trees. Call us for information.
ON THE WATER
LOVELY homesite on Pargoud Blvd. Exclusive!!
FALCON ST., W.M.
JUST OFF Warren Dr. 2 residential lots. Natural gas, water. Restricted. Build here! $2650 each.
COLLEGE AREA
RESIDENTIAL. Shaded lot 75x110 ft., very desirable! $3000. Call us, Mr. Contractor, and build a home on this lot. You pay the paving, we'll sell for $2800.
EDGEWATER GARDENS
BON Air Drive. Lot 125x176x250 ft. A real good buy!
LAKESHORE
ON THE water. 100x400 ft. lot with beautiful trees.
RAYMOND DR.
ON THE water. 100x200 ft. lot. It's just beautiful! Only $6500.
ON THE WATER
3 LOTS. Bayou Shores. 90x150 ft. and 68x150 ft. $50 a foot.
FOR COLORED
KINGSTON Sub. No. 2. Special price on first 10 lots, full of trees, covered with moss. Ask about the financing. Own your own home!
Irene Reid
REALTOR—OWNER I & S REALTY, Inc.
FA 5-4373 or FA 3-1679
AND FA 5-4374
IRENE REID, FA 3-1679
JUANITA DAIGLE, FA 5-5058
EDITH YARBROUGH, FA 2-6480
THELMA BYRD, FA 2-1578

(77) Lake & Suburban Prop.

CAMPHOUSE
LAKE LaFourche, Gold Medallion, modern conveniences, completely furnished. $6500. FA 3-3826.

LOTS ON
D'ARBONNE LAKE
DIAL FA 5-1645

(80)—Wanted Real Estate

HAVE CLIENT for 2 bedroom frame home north of Louisville Ave. In the $8000 to $9000 price range. Call Bourland - Bourland, FA 2-9740.

I BUY small apartments, duplexes, triplexes, and other income property. Write Box 1143, c-o News-Star.

WANTED TO BUY:
500 TO 1000 ACRE farm with cotton allotment, good soil. Not too far out of Monroe. Must be market price. ½ minerals. Financing no problem. Write Box 1155, c-o News-Star.

WANTED TO BUY:
3000 ACRE farm in and around North Louisiana with good Southern antebellum home. Good cotton land with buildings and equipment. Prefer 10 miles from a town. Suitable for raising light horses and beef cattle and possible 200 to 300 acres of cotton with good pasture land. Would like 200 to 300 acres for hay, corn, grains, and soy beans, and 200 to 300 acres in woods. Also in a community where there is plenty of help available. Can pay as much as $150,000 down and can arrange own financing on balance. What have you? Contact Irene Reid, 1621 Emerson, Monroe, or ph. FA 3-1679.

REAL ESTATE SERVICES

(82)—Real Estate Loans

WANTED: A lot of little Real Estate Loans, $325 & Up. Terms you can meet. DENNIS on the corner North Third at Arkansas, Phone FA 5-2367.

HOME LOANS
* FHA * VA * Conventional
First Fidelity Mortg. Co.
520 Riverside FA 5-6871

(85) Building & Contracting

REAL ESTATE SERVICES

(83) Real Estate Insurance

BUYING a home? For fire and automobile insurance, CALL—
W. D. KRAMER INSURANCE AGENCY
506 Bres Ave. Dial FA 2-1022 or FA 2-2536

(84) Home Improvements

KEYSTONE
PAINT & DECORATING
413, 415 North 3rd St FA 2-2077

INSULATORS OF OUACHITA
Top Quality at Low Prices. FA 5-2624

Complete Roofing - Sheet Metal Work
O.K. Roofing & Metal Wks.
411 North 5th St. FA 2-5202

REMODEL, REPAIR, RE - ROOF
USREY LUMBER CO.
FA 2-7704 LONG TERMS FA 2-7853

No Job Too Large Or Small
LADART
CONCRETE CONSTRUCTION
FA 2-8854

INSULATE For: Comfort, economy, fire safety. Hargus Insulation. FA 5-1415.

Call Us For Your
Repairs And Remodeling
J. B. McCoy Lbr. Co.
901 South Grand St. FA 3-5194

NEED AN extra bath or den added to your home? Free estimates. Call
RALPH ERWIN
112 Maridale FA 3-1963 Day or night.

FREE Plan Service for Additions and New Homes.
Superior Lumber Co., Inc.
2900 Louisville Ave. FA 2-3104

INSULATION keeps out winter cold, cuts heating cost too. Free Estimates.
ARNIE'S INSULATION CO.
West Monroe, La. Phone FA 3-5420

(85) Building & Contracting

FOR BETTER BUILT HOMES
Built to Your Plans or Ours
P. G. ZUBER & SONS
BUILDING CONTRACTORS —FA 3-4061

TRACTOR work, by hour or job. Equipped with loader and blade. FA 5-5710 days or FA 3-5381 nights.

Paskel J. Taylor, Contr.
NEW home construction. FA 2-1444 or Call Downsville, 8561 Collect.

NOW IS THE TIME
ALL YOU need is a deed to purchase a semi-finished home.
TWIN CITY CONST. CO.
P. O. Box 181, W. M.
414 Cypress, W. M. 325-7817

REMODEL, REPAIR or Add a room. No Money Down, 36 Months to Pay. FREE ESTIMATES
J. C. Steele Lumber Co.
907 Coleman, W. M. FA 2-4467

Let us build your ideas into a home on your lot. Your plans or ours. Financing
Don's Low Cost Homes
Monroe, La. Phone 325-5278

Re-roofing, Remodeling, Repairs
GENE C. HAZEL, CONTR.
Phone FA 2-4554

"A Dollar And A Deed" Is All You Need"
MODERN HOMES CONST.
3601 DeSiard FA 2-1601

Land Clearing — Dirt Work — Dozers
TOM HICKS CONTR.
801 Trenton, W.M. FA 3-1932 FA 3-0200

WE Will CUSTOM BUILD To Your Plans or Ours On One Of Our Choice Lots or The Lot Of Your Choice ANYWHERE!
Monroe Custom Builders
FA 2-0087 FA 5-8618

LET US build your ideas into a home. Complete service. FHA or local financing. Lots available. Free Estimates.
J. E. Hart & Son, FA 2-2895

ARMCO STEEL BUILDINGS
Hughes Engr. & Const. Co.
207 Travis St., W.M. FA 5-1182

FOR NEW HOME CONSTRUCTION
Large or Small
Tommy Head, Contr.
1001 Wood St. W.M. FA 2-5723, 323-6145

NEW HOME CONST.
We Build To Your Plans Or Ours
USREY LUMBER CO.
FA 2-7704 Long Terms FA 2-7853

Complete Home Building Service
Choice Residential Lots
PLANS — FINANCING
Hill Lumber & Supply Co.
Louisville at 17th FA 2-3124

LIVE BETTER WHERE YOU ARE!

Long term financing, up to $10,000, 5 to 20 years, now available for that extra room, bath, carport or general repairs.
Nothing Down
No Payments Till Next Year
For Free Estimate and Planning
No Job Too Large or Too Small!
USREY LUMBER CO.
501 N. 18TH
FA 2-7704 FA 2-7853

CLASSIFIED DISPLAY CLASSIFIED DISPLAY

"Tom" Sanders Building Mart

Old Natchitoches Rd., West Monroe Phone FA 2-1444

Give Your Home A New Look For Christmas
- TAKE ADVANTAGE OF THESE -
PRE-CHRISTMAS SPECIALS!

PRICES EFFECTIVE THRU DECEMBER 23RD ONLY

PRE-FINISH PANELING

WE HAVE THE MOST COMPLETE SELECTION OF PRE-FINISH WALL PANELING IN NORTHEAST LOUISIANA
FROM GEORGIA PACIFIC PLYWOOD

4x8-¼ VG MAHOGANY $3.98

4x8-¼ VG Platinum Walnut	$5.72
4x8-¼ VG Heather Walnut	$5.72
4x8-¼ VG Winter Terr	$5.96
4x8-¼ VG Rosewood	$5.96
4x8-¼ VG Natural Birch	$7.19
4x8-¼ VG Antique Birch	$7.19

RE-ROOF NOW!

Protect Your Home With A
GUARANTEED SHINGLE
235 LB. - 15 YEAR BOND
PER SQUARE... **$6.45**
210 LB. - 10 YEAR BOND
PER SQUARE... **$5.49**

WHERE QUALITY COSTS NO MORE

- Ceiling Tile
- Roofing
- Plywood
- Windows
- Sheathing
- Sheetrock
- Lumber

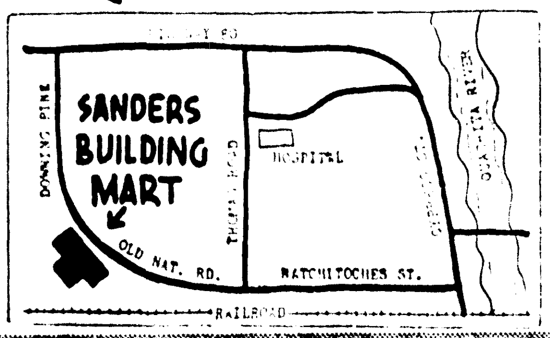

- Paneling
- Door Units
- Doors
- Moulding
- Floor Tile
- Insulation
- Paints

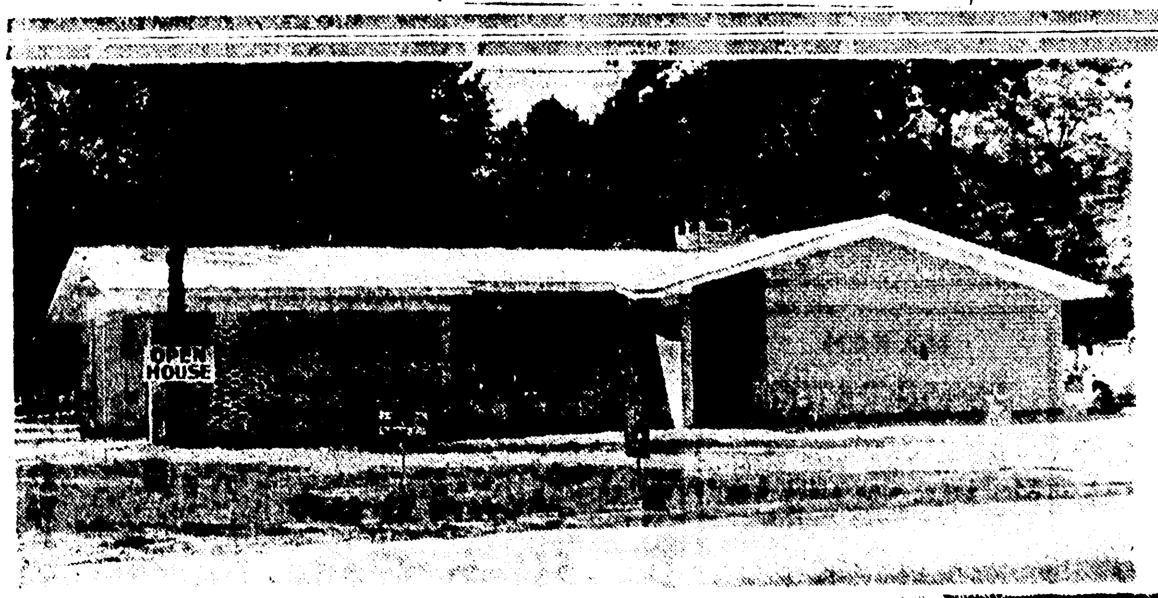

MONROE CUSTOM BUILDERS IS PLAYING SANTA!

FREE
$500.00 Gift Certificate

From Trend House (or store of your choice) with the purchase of any one of these homes. NOTE: OFFER GOOD UNTIL DEC. 23RD ONLY!

MONROE, LOUISIANA
TOWN & COUNTRY - ROSEWOOD DR.
(1 Mile on Old Sterlington Rd.)

● New contemporary model home ● White Brick ● 3-Bedrooms ● Entrance hall ● Ash paneled family room with woodburning fireplace ● Ash paneled kitchen, built-in oven and range ● Master bedroom and living room carpeted. ● 2-Baths with dressing tables. ● Central air conditioning. ● Double carport. ● Lot 110x140 ft. ● Covered patio. $119 PER MONTH PLUS TAXES AND INSURANCE WITH MINIMUM DOWN.

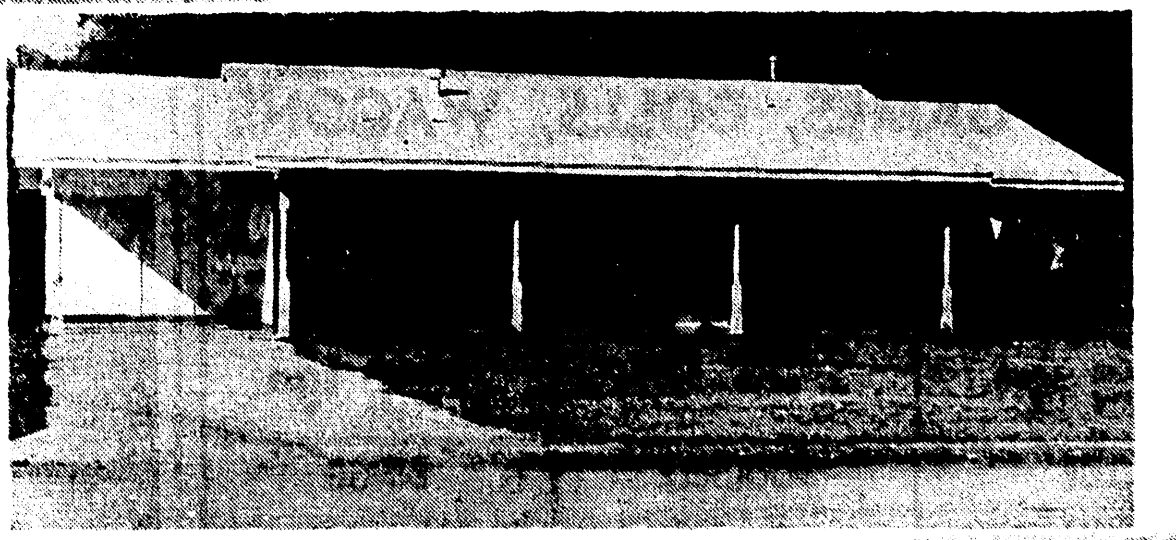

MONROE, LOUISIANA
NORTH PARK - SHADY LANE
(2½ Miles from St. Joseph Home)

● New model home ● 3-bedrooms ● 2-Tile baths ● Paneled family room and kitchen. ● Carpeted master bedroom and living room ● Central air conditioning ● Built-in oven and range ● Large lot ● Public sewerage and water ● No city taxes.
$91 PER MONTH PLUS TAXES AND INSURANCE WITH MINIMUM DOWN PAYMENT ON 25 YEAR LOAN.

MOVE IN ONE OF THESE HOMES FOR CHRISTMAS!
-THEY'RE OPEN ALL DAY TODAY-

MONROE CUSTOM BUILDERS

OFFICE: Sterlington Highway
FA 2-0087 Monroe, La.

RUSTON, LOUISIANA
CYPRESS SPRINGS - BISTINEAU ST.

● New model home ● 3-Bedrooms ● 2 - Full tile baths with dressing tables ● Carpeted master bedroom and living room, ● Ash paneled family room with wood burning fireplace ● Central air conditioning ● Built-in oven and range ● Double carport ● Lot 105 x 200 ft.
MINIMUM DOWN AND $105 PER MONTH PLUS TAXES AND INSURANCE.

GIBSON'S DISCOUNT GIBSON'S DISCOUNT

Now It's Time To Think Of Christmas Gifting !!!

REMEMBER!

All Merchandise In Our Store Is Discounted!

Store Hours
MONROE-WEST MONROE
9 AM to 9 PM
MON. thru SAT.

GIBSON'S DISCOUNT

Store Hours
MONROE-WEST MONROE
9 AM to 9 PM
MON. thru SAT.

REMEMBER!

ON MAJOR ITEMS A TIME PAYMENT PLAN ALLOWS YOU TO USE THE ITEM AS YOU PAY FOR THE ITEM!

Santa's BIG Buys

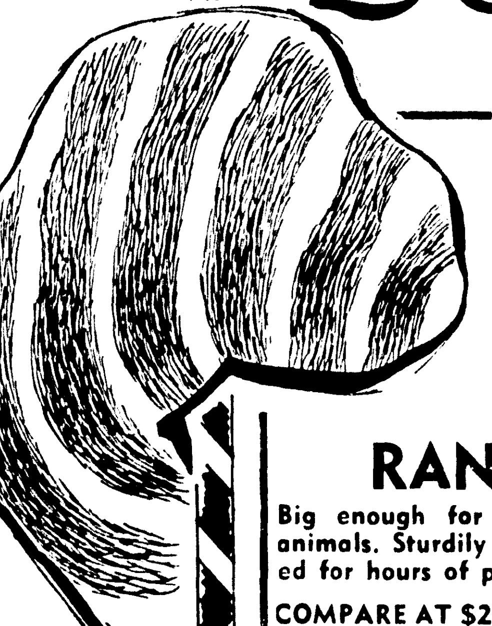

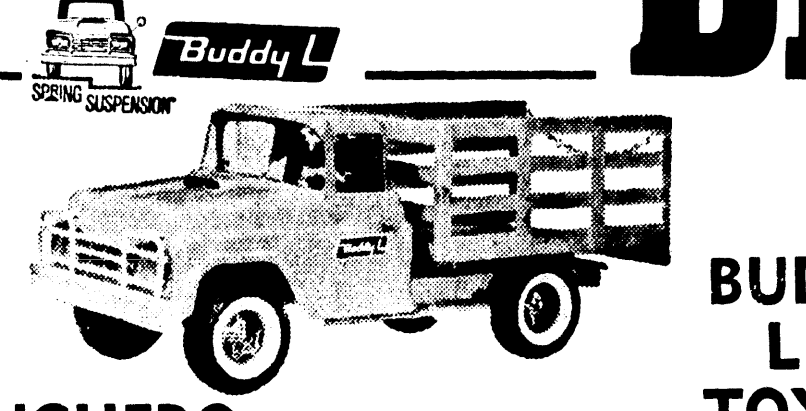

BUDDY L TOYS

RANCHERO

Big enough for the farm animals. Sturdily constructed for hours of play.

$1.99

COMPARE AT $2.98

NOT SHOWN
PONY EXPRESS

2.64

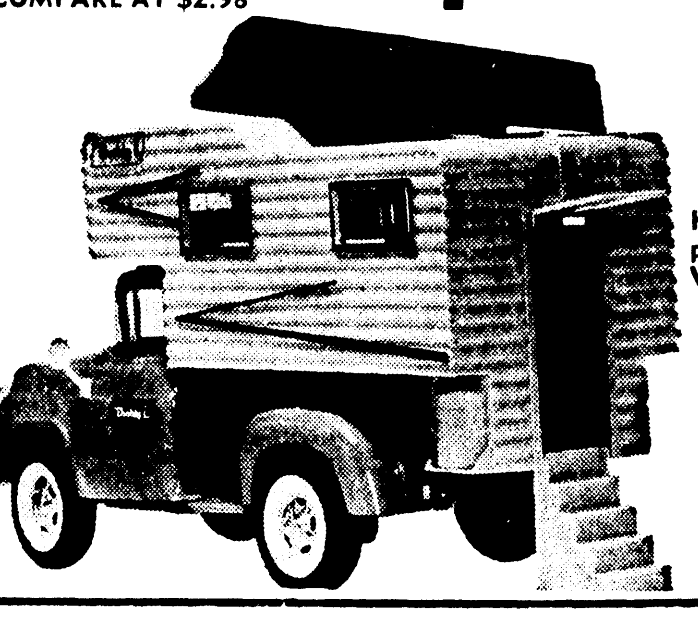

CAMPER TRUCK

Holds all the camping supplies in ploy. A Buddy L toy. With campers boat.

$3.28

COMPARE AT $4.98

DUMP TRUCK

Hydraulic construction dump. Heavy construction for lots of wear thru play.

$7.88

Compare $10.00

WRECKER

Flat tire wrecker with flashing light. Complete for fun and lots of play.
Compare $4.95

$3.33

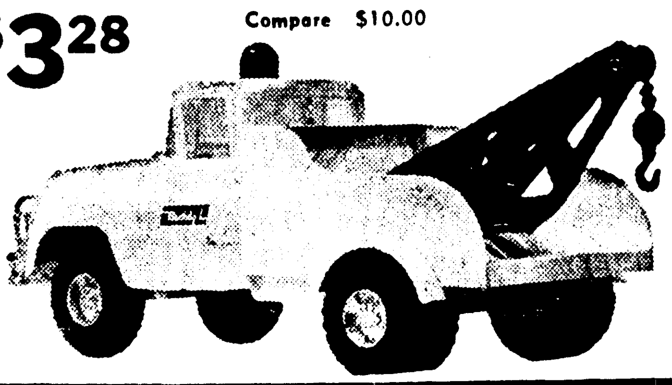

DECORATED
TOY CHEST
Circus decorated chest that is large enough to hold all the toys in the house.
COMPARE AT $11.95 — $8.72

JOHNNY REB
CANNON
Authentic civil war cannon. Ram rod loading, made by Remco products. Well made.
COMPARE AT $12.00 — $7.99

MARX-A-MATIC
SKEE BALL
Marx a score product with balls, maze and scoring. Made for hours of fun.
COMPARE AT $4.79 — $3.47

BATTLE GROUND
PLAY SET
Complete for the entire war games. Soldiers, guns, trucks and all the other equipment for play war.
COMPARE AT $5.00 — $3.67

COLONIAL
DOLL HOUSE
By Colonial, complete with dining, bed, nursery kitchen, both furniture, chaise lounge and chair.
COMPARE AT $5.98 — $4.37

BIG SELECTION BASKETBALLS, FOOTBALLS

BASKET BALL SET
Basketball and goal set by official. Regulation size units. Good grip ball.
$3.99
COMPARE AT $5.98

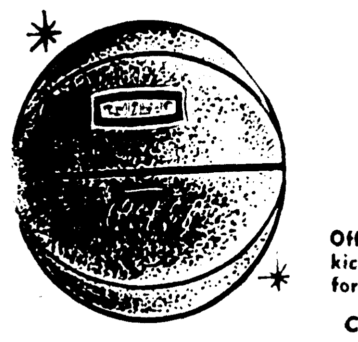

2 PIECE
FOOTBALL SET
Official size ball with kicking tee. Designed for lots of hard wear.
Compare At $2.49
$1.74

VOLLEY BALL
Regulation size and priced so modestly. This will take lots of abuse and handplay.
Compare $5.95
$3.99

TOUCH FOOTBALL
No. 301, Regulation size. Good grip ball made for real fun and lots of it.
72¢
COMPARE AT $1.00

BASKET BALL
Official size ball with deep pebble sure grip. See this ball before you buy.
$2.47
COMPARE AT $3.59

FOLDING 1
STROLLER
It folds just like "Mommy's" metal construction with hard wearing fabric. Colorfully designed.
COMPARE AT $6.88 — $5.38

SETS OF
CHEMISTRY
Complete with chemicals for experiments in chemical magic. See what things are made of.
COMPARE AT $10.00 — $8.19

CANDY STRIPE
TEA SET
With all the dishes for the tea party. Colorful, made of metal and plastic for safety.
COMPARE AT $2.00 — $1.27

VAC-U-FORM
TOY MAKER
Molds plastic, makes most anything. Complete with heater, molds, colors, plastic.
COMPARE AT $15.98 — $9.99

NO. K404
REFRIGERATOR
Looks so real. Not electric, safe. Complete her home furniture outfit.
COMPARE AT $10.98 — $8.58

THE AMAZING
Skating Monkey
COMPARE AT $18.95 — $12.99

TOYS, GAMES, DOLLS, WAGONS

CHATTY CATHY
One of the famous "chatty" dolls that talks to her little playmates. Colorfully dressed.
COMPARE AT $15.95 — $9.88

TRESSY
Tressy's hair grows so the little girl can take care of it at all times.
COMPARE AT $9.59 — $7.69

CHATTY BROTHER
Brothers of the chatty family. He talks, says things to his play mate, you'll like him.
COMPARE AT $12.95 — $8.39

CLUE
The game that plays detective. It's by Parker Bros. a game for the entire family.
COMPARE AT $4.00 — $2.99

SCRABBLE
The word game that teaches spelling. A game for family fun and recreation.
COMPARE AT $3.00 — $2.47

BINGO
The old favorite game for the family, parties and fun, never grows old as the youngster grows.
COMPARE AT $2.79 — $1.49

MONOPOLY
It's the game that has lived for years. Learn how to buy and sell property.
COMPARE AT $5.00 — $2.78

SORRY
It teaches as it entertains. Made for hours of fun for old and young alike.
COMPARE AT $3.00 — $2.28

CAREERS
Learn about opportunities with this game. Designed for hours of fun and play.
COMPARE AT $3.00 — $2.28

BADGER TOY

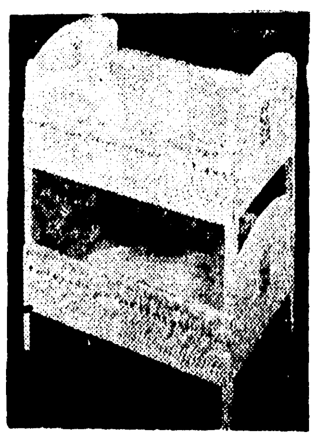

DOUBLE BED
Woven Reed Bed That Is Two
Compare At $5.89 — $4.34

SAVE AT GIBSON'S

"GOLIATH"
SHOOTING TANK
Loads shells automatically, fires harmless shells. Unbreakable plastic.
COMPARE AT $1.98 — $1.38

"BIG-BERTHA"
CANNON
Shooting cannon. Raises and lowers easily. Looks like a real cannon. Fires harmless shells.
COMPARE AT $4.69 — $3.18

"SPEEDWAY"
AUTO RACE
No. 19090 by Auto-Rama. American Flyer. Complete with cars, tracks, controls.
COMPARE AT $21.95 — $15.99

"CARRYALL"
TRUCK
Jumbo size. A wonderful to hold all his toys at toy by Ideal. Big enough play.
COMPARE AT $3.29 — $2.68

POPULAR
BIG DRUM
A big, big, drum, well constructed and good sound. An excellent toy for the real, boy. No. 3000.
COMPARE AT $5.95 — $4.19

SAXOPHONE
By Proll - O - Tona. 8 tuned reeds. Easy to play — without lessons. Looks real.
COMPARE AT $3.29 — $2.67

TRUMPET
Golden trumpet No. 300. A professional type instrument the child can play without lessons.
COMPARE AT $2.39 — $1.94

WEAVING
LOOM
Patented heavy duty steel frame. For making purses, belts, pot holders, place mats, tote bags.
COMPARE AT $1.98 — $1.29

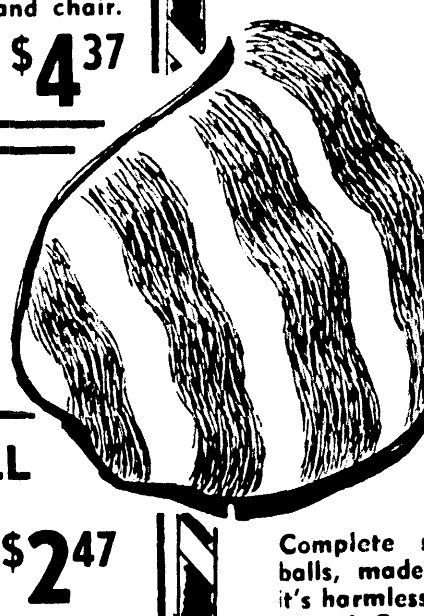

Gaylord the Dog
The lovable hound that plays with you. He catches his bone as you throw it to him.
COMPARE AT $13.45 — $11.99

SHOW BOAT
Complete with players, scenery, scripts for putting on shows on the colorful show boat.
$9.88
Compare $14.95

E-Z WEAVER
A complete large size loom for making bags, holders, tote bags etc.
$8.88
Compare At $10.95

BOWLING
Complete set of pins, balls, made of plastic - it's harmless, sturdily designed. Compare at $3.95
$2.58

CLEANING SET
The golden girl set, complete for her to help Mommy with the cleaning.
$1.38
COMPARE AT $2.00

High Gear Game
The game that teaches combinations. Thousands of combinations possible in this game for the family.
$3.87
COMPARE AT $5.98

DIAPER BAG SET
Complete with magic bottle, diaper bag and accessories. She'll like this.
67¢
COMPARE AT $1.00

Lionel Train Set
The no. 11361, Deisel freight with head eight. Complete and ready to run.
22.97
COMPARE AT $35.95

ELECTRIC TRAIN
Remote control battery operated electric train with reversing engine.
$4.37
COMPARE AT $5.98

PIANO LODEON
A player piano that can be operated manually. Electrically operated.
$19.96
COMPARE AT $29.95

GIBSON'S DISCOUNT GIBSON'S DISCOUNT

COMICS

Monroe Morning World

Entertainment for all the Family! **10¢ PER COPY**

SUNDAY, DECEMBER 8, 1963

PEANUTS

by Schulz

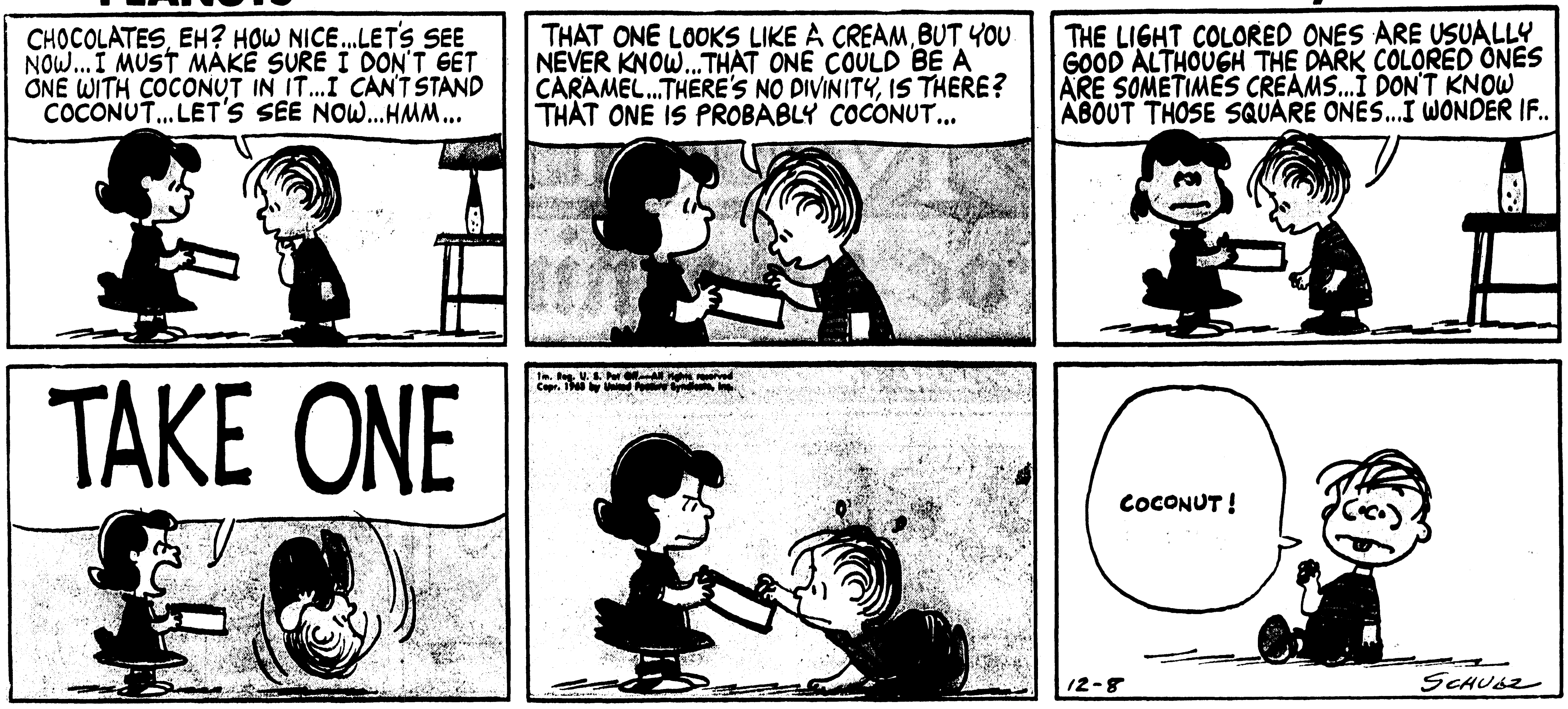

MARY WORTH

by Ernst and Saunders

beetle bailey

mort walker

GIBSON'S DISCOUNT GIBSON'S DISCOUNT GIBSON'S DISCOUNT
AT $1.98
COMPARE AT $29.95

Dan Flagg
by DON SHERWOOD

Li'l Abner

by AL CAPP

The Heart of JULIET JONES
by STAN drake

ARCHIE

by Bob Montana

DENNIS THE MENACE

by Hank Ketcham

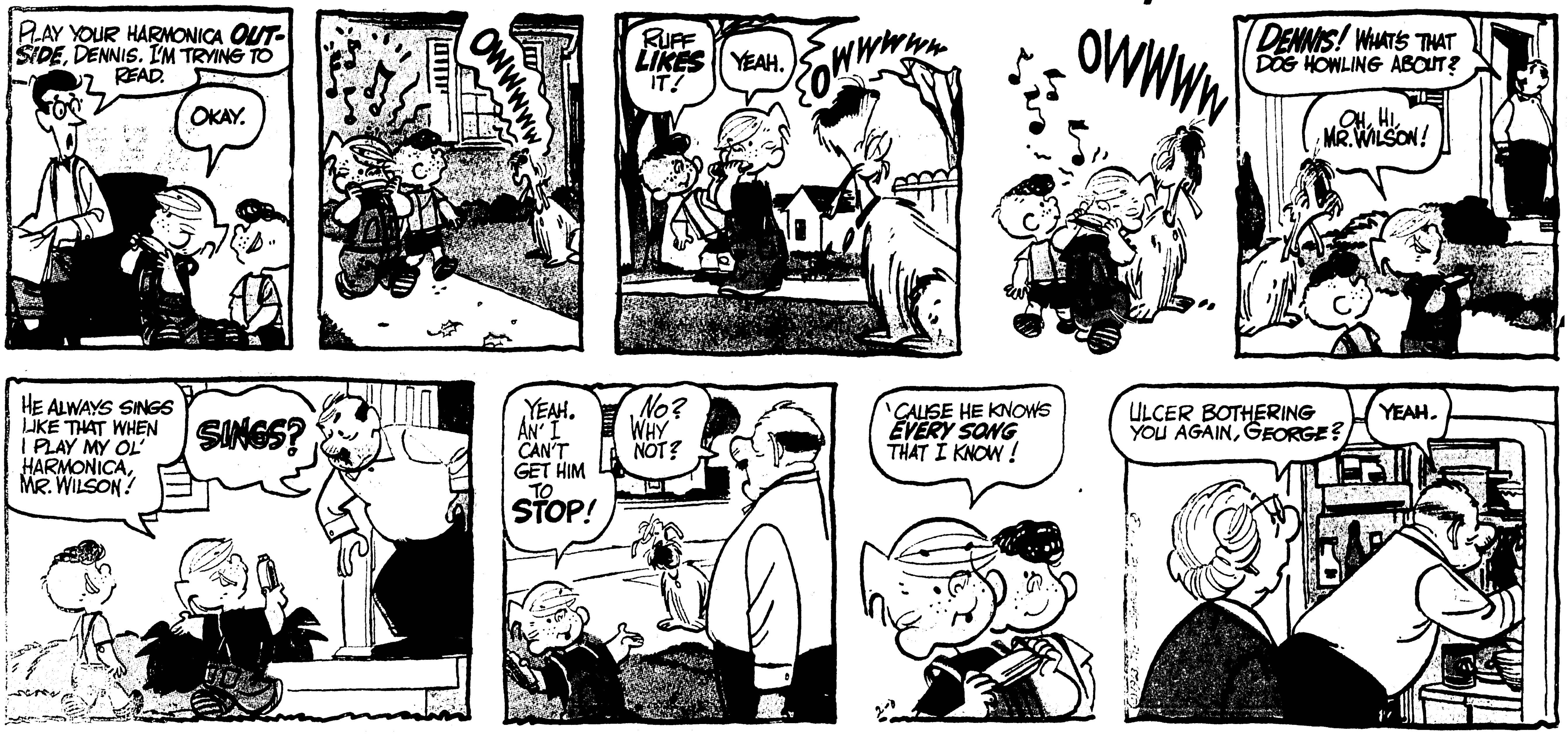

THE JACKSON TWINS

by Dick Brooks

GIBSON'S DISCOUNT
AT $1.98
COMPARE AT $29.95

STEVE CANYON
MILTON CANIFF
BACK IN WASHINGTON, STEVE FINDS LETTERS FROM POTEET CANYON AT MAUMEE UNIVERSITY
... this is a laugh — I have been asked by the AIR FORCE R.O.T.C. cadets to run for Snow Ball Queen — Against B-e-e-woc Boyd!
...But of course you don't know B-e-e-woc! They call her that because she is a B-E-E-G WOMAN ON CAMPUS!
Sunday, Dec. 8
7:00 Study for Math quiz
8:00 Breakfast with Prexy
9:00 Church
10:30 Committee for senior
12:00 Dinner at Sig Alph Ho with Charlie
Of course all this is hear-say—and probably some is sour grapes. She is actually a plain girl...
...until she starts to put herself together in the morning.....first the witchy eyebrows...
then the innocent eyes—(which fool all the boys, but none of the girls....) —plus the hairdo
... but the mouth controls the females in her faithful following... for the obedient ones it is benign, but for the ones who cross B-e-e-woc-
Our heroine has held every important job that a coed may fill, but the juicy BIG honor is to be Queen of the Snow Ball...
B-e-e-woc has been grooming herself for this since Freshman year. —I hear she even has her dress all fitted and ready for her coronation
... I declare, Cousin Stevie B., can you imagine sloppy ol' Poteet running for Snow Ball Queen against Beautiful B-e-e-woc Boyd? Those nice Air Force R.O.T.C. boys must have lost possession of their senses...
But we shall see...
12-8

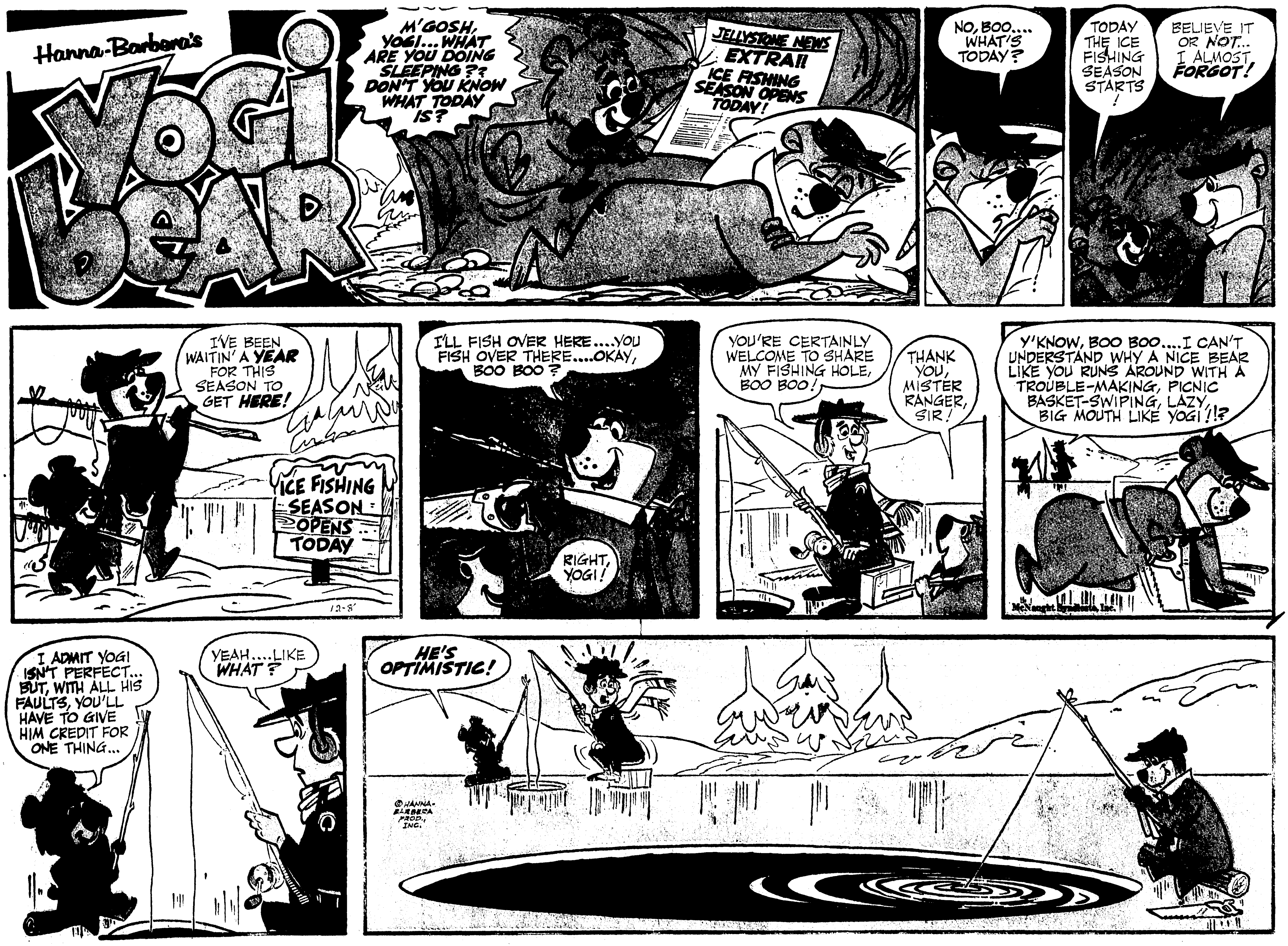

Hanna-Barbera's
YOGI BEAR
M'GOSH, YOGI... WHAT ARE YOU DOING SLEEPING?? DON'T YOU KNOW WHAT TODAY IS?
JELLYSTONE NEWS EXTRA!! ICE FISHING SEASON OPENS TODAY!
NO, BOO.... WHAT'S TODAY?
TODAY THE ICE FISHING SEASON STARTS!
BELIEVE IT OR NOT... I ALMOST FORGOT!
I'VE BEEN WAITIN' A YEAR FOR THIS SEASON TO GET HERE!
ICE FISHING SEASON OPENS TODAY
12-8
I'LL FISH OVER HERE....YOU FISH OVER THERE....OKAY, BOO BOO?
RIGHT, YOGI!
YOU'RE CERTAINLY WELCOME TO SHARE MY FISHING HOLE, BOO BOO!
THANK YOU, MISTER RANGER, SIR!
Y'KNOW, BOO BOO....I CAN'T UNDERSTAND WHY A NICE BEAR LIKE YOU RUNS AROUND WITH A TROUBLE-MAKING, PICNIC BASKET-SWIPING, LAZY, BIG MOUTH LIKE YOGI!!?
I ADMIT YOGI ISN'T PERFECT... BUT, WITH ALL HIS FAULTS, YOU'LL HAVE TO GIVE HIM CREDIT FOR ONE THING...
YEAH....LIKE WHAT?
HE'S OPTIMISTIC!
©HANNA-BARBERA PROD., INC.

hints from Heloise

HELP FOR HOMEMAKERS

DEAR HELOISE:

Just had to write and tell you my discovery in case some of your readers have never tried this one.

While looking for something to polish the furniture with, I decided to try an old pair of my husband's socks.

They work perfectly!

Put some furniture polish on one sock and slip it on your right hand, then slip a dry sock on the left hand. You can apply the oil with one hand and polish with the other at the same time.

No first using one cloth, laying it down, and then picking up another.

Some pieces, like chair legs, can be done simultaneously. This saves me a lot of time. They are just like mittens!

The socks are not bulky and you can get into all those little corners which are hard to get to with a large cloth.

The dry sock will usually have enough polish on it so that you use it for dusting in between polishing jobs.

I will never use anything else!

Mrs. Roberta Gates

DEAR HELOISE:

Will some good man with a proper wife who knows her protocol tell us which way the pleats on a cummerbund go? Are they supposed to be UP or DOWN?

You know, I have asked everybody, looked in every book, and there seems to be no answer!

Mr. C. Green

Anyone know? Do drop us a line. I researched it, too, and can't find any authority. Drop your letters to me c/o this paper.

Heloise

DEAR HELOISE:

I water my household plants without spilling a drop of water, and save lots of steps, by using my electric coffee pot. It has a graceful spout which does the job beautifully.

A Housewife

DEAR HELOISE:

Instead of having a wet, sloppy steel wool pad lying around (when you probably only need a little bit) take the kitchen scissors and cut the new pads into pieces and keep them in an old jar.

When you need some steel wool for just one pan, use just one little piece and throw it away. No rusty pads lying around.

Virginia Pairsson

DEAR HELOISE:

I want to pass on an idea for happy grandmas who write to their grandchildren.

I cut out pictures from magazines. There are lovely pictures in them. I paste the pictures on writing paper. Write your letter on this paper. The grandchildren love it.

Better yet, to make them REAL happy I paste on dimes for ice cream!

Mrs. F. Schubert

DEAR HELOISE:

I put a bobby pin in one of the tiny squares on our front screen door and we use this to hold notes for the milkman, or any unexpected guest when we are not at home. They always see it.

Mrs. K. K.

DEAR HELOISE:

I read about the woman who put oil of cloves in her vacuum cleaner so that her home would smell nicer.

I use whole cloves and place them between my throw-away bag and the cloth one. This way they do not get thrown away but certainly do replace smelly odors with much pleasanter aromas. . . .

Mrs. H. E.

DEAR HELOISE:

When my bedroom shades became shabby . . . I laid them out on newspaper, weighted down the ends (which were inclined to curl) and painted them with soft latex-type water paint to match the walls of our room. The effect through the sheer ruffled white curtains was an uplift to morale and pocketbook!

Mrs. T.E.W.

* * *

Be sure to thin your water paint with lots of water. You don't want it so thick it will crack.

We found it best to use a paint roller, but a brush did a good job, too.

Heloise

COLLAR IT DOWN

DEAR HELOISE:

For that extra piece of material inside a dress at the back of the neck (which has a way of coming out and showing when you put the dress on) . . . just anchor it with a piece or two of iron-on mending tape! No stitches showing, no holes in the dress from pulled stitches, either.

Violet

DEAR HELOISE:

When I open a can of paint which contains lumps, scum and so forth . . . I cut a piece of wire screen just the size of the can. I put this piece of screen on top of the paint and let it fall down to the bottom of the can. Any lumps present will be carried to the bottom of the can and kept there.

This is especially good for home owners who just need to paint that 'little something' around the house.

Louie

DEAR HELOISE:

I save all my small plastic detergent bottles.

I cut off the tops and make drinking glasses for the children.

I also use the larger ones for ice cubes when the neighbors want to borrow a few. I take the one-gallon size, cut the neck off, and use the bottom of the bottle for a large mixing bowl.

Lorrain

MOTHER'S CAKE TIP

DEAR HELOISE:

I baked a cake and decided to wait until morning to frost it. I left it in the pan, and when I got ready to frost it, the cake wouldn't come loose from the pan.

My mother suggested that I put it on a "low" oven for a few minutes.

It worked like a charm!

Betsy

* * *

Dear Betsy:

Here's why:

Many people have written to us with this complaint. The oil, or whatever you waxed your pan with, has become congealed. By heating this a little bit the cake comes loose! Your mother was right. Give her a kiss for us.

Heloise

This feature is written for you . . . the housewife and homemaker. If you have a hint, problem or suggestion you'd like to share . . . write to Heloise today in care of this newspaper.

12-8

© King Features Syndicate, Inc., 1963. World rights reserved.

BARNEY GOOGLE and SNUFFY SMITH

by FRED LASSWELL

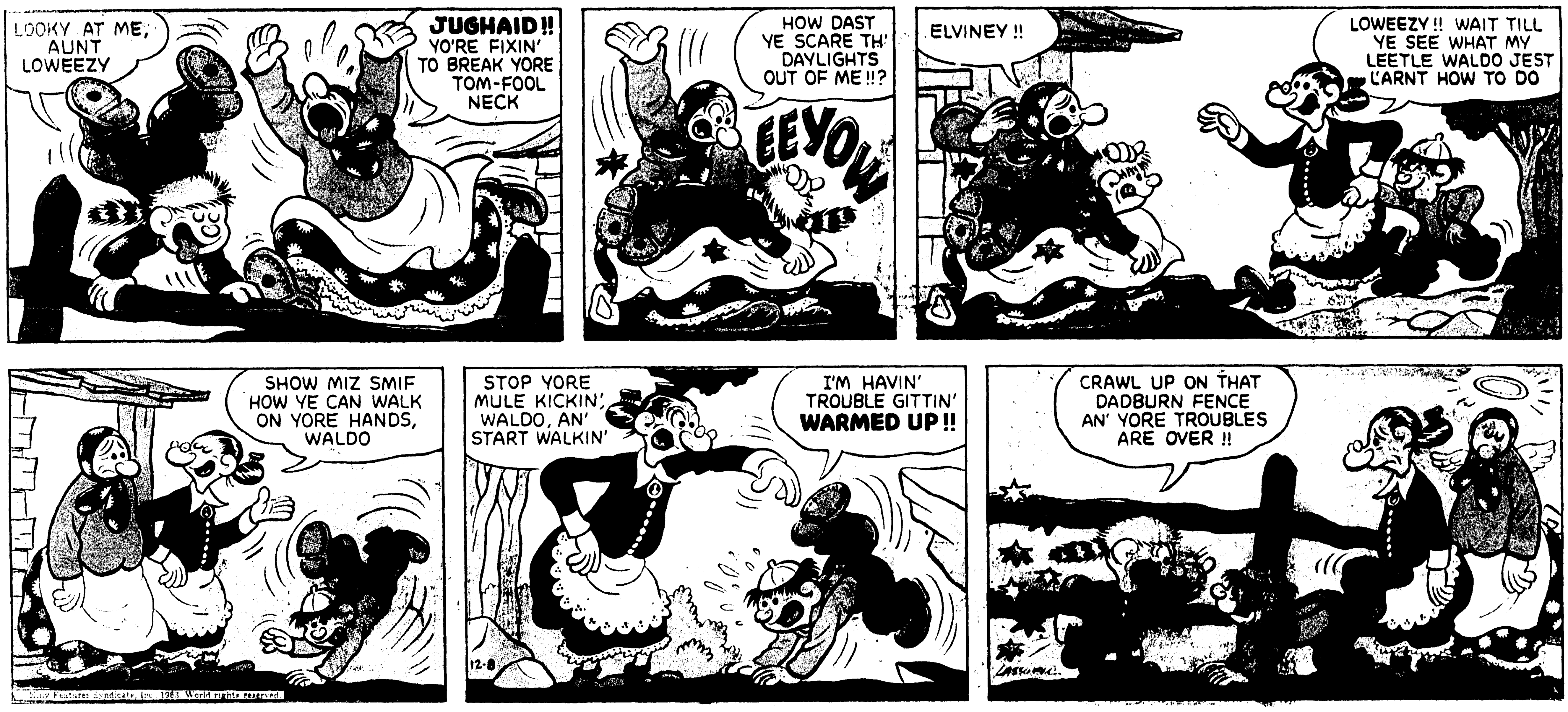

Mary Perkins ON STAGE

GIBSON'S DISCOUNT

COMPARE AT $29.95

NANCY

by Ernie Bushmiller

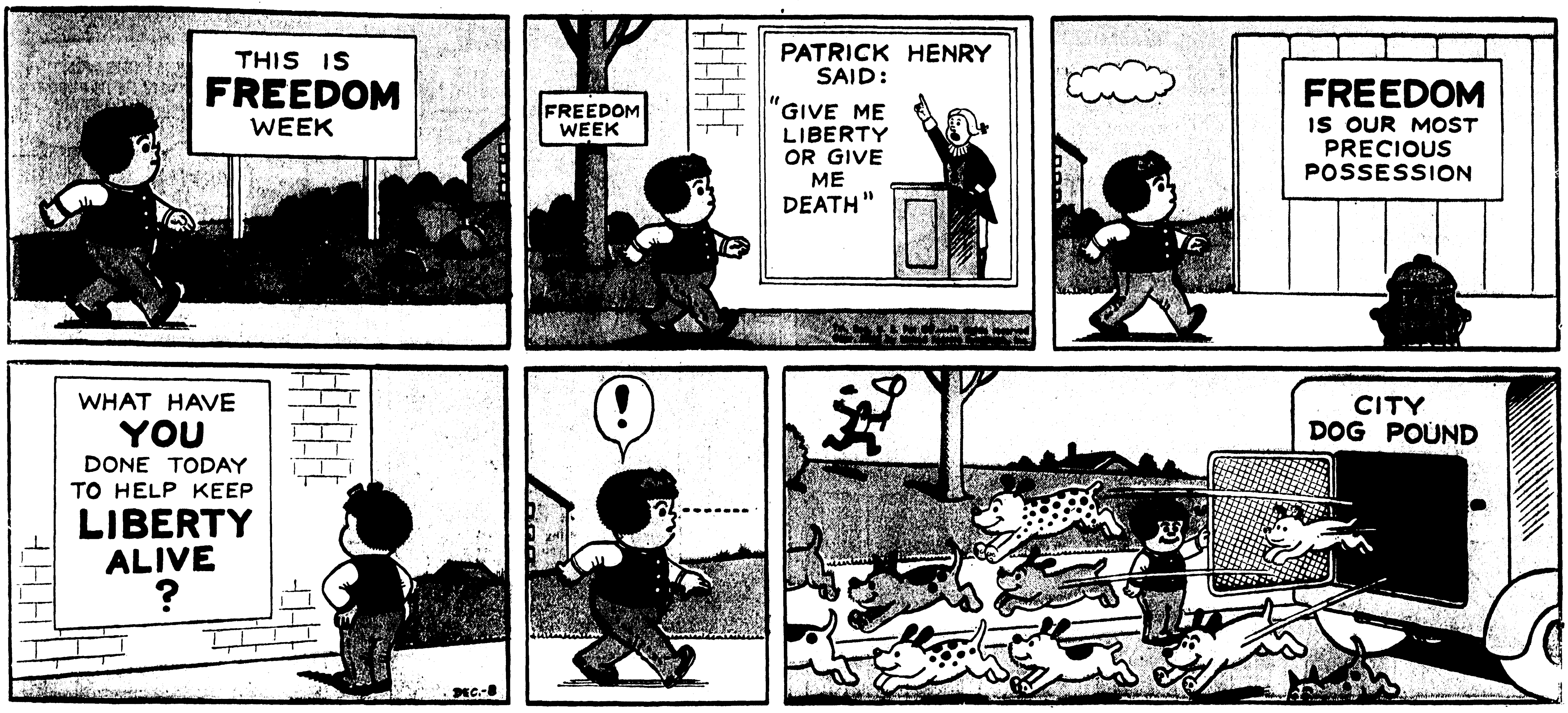

Hi and Lois

by MORT WALKER and DIK BROWNE

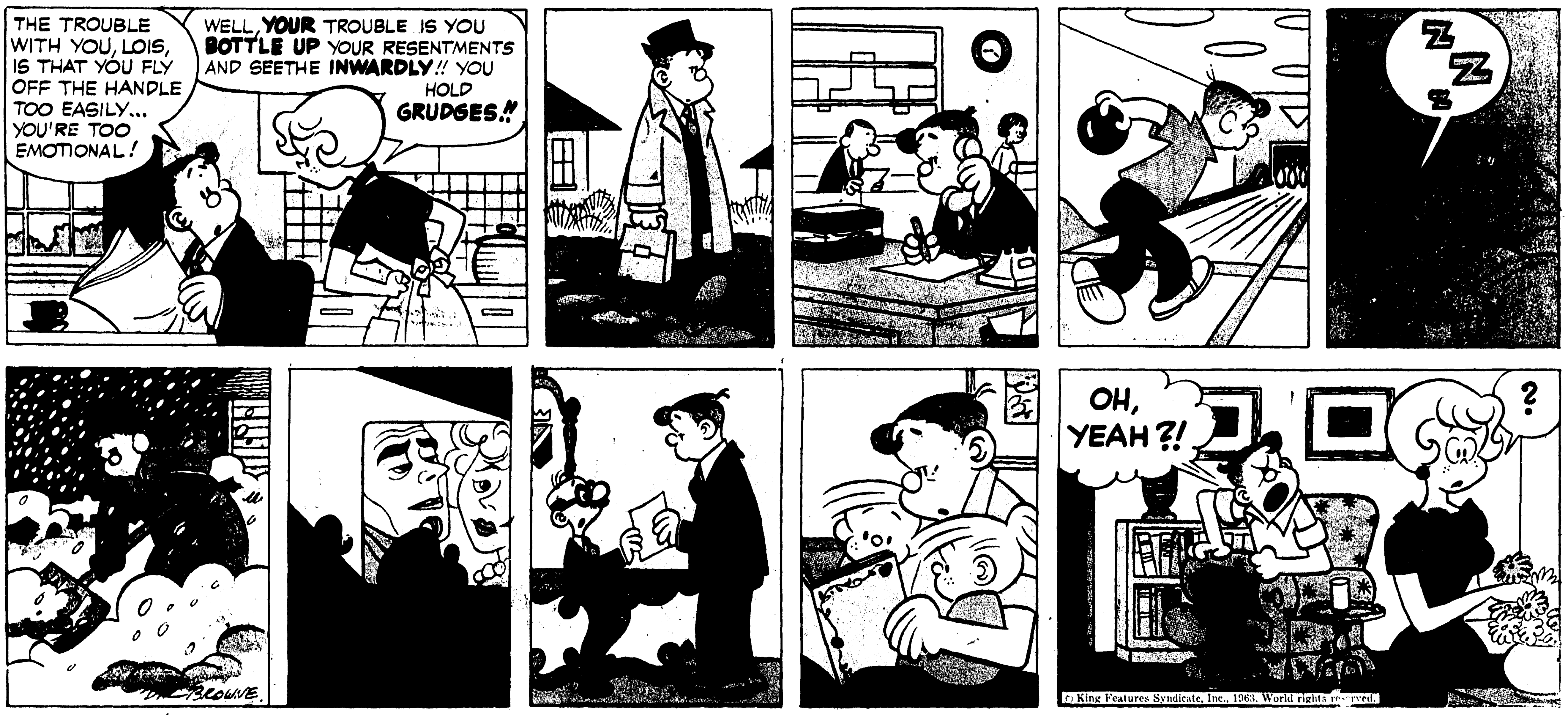

DONALD DUCK

by WALT DISNEY

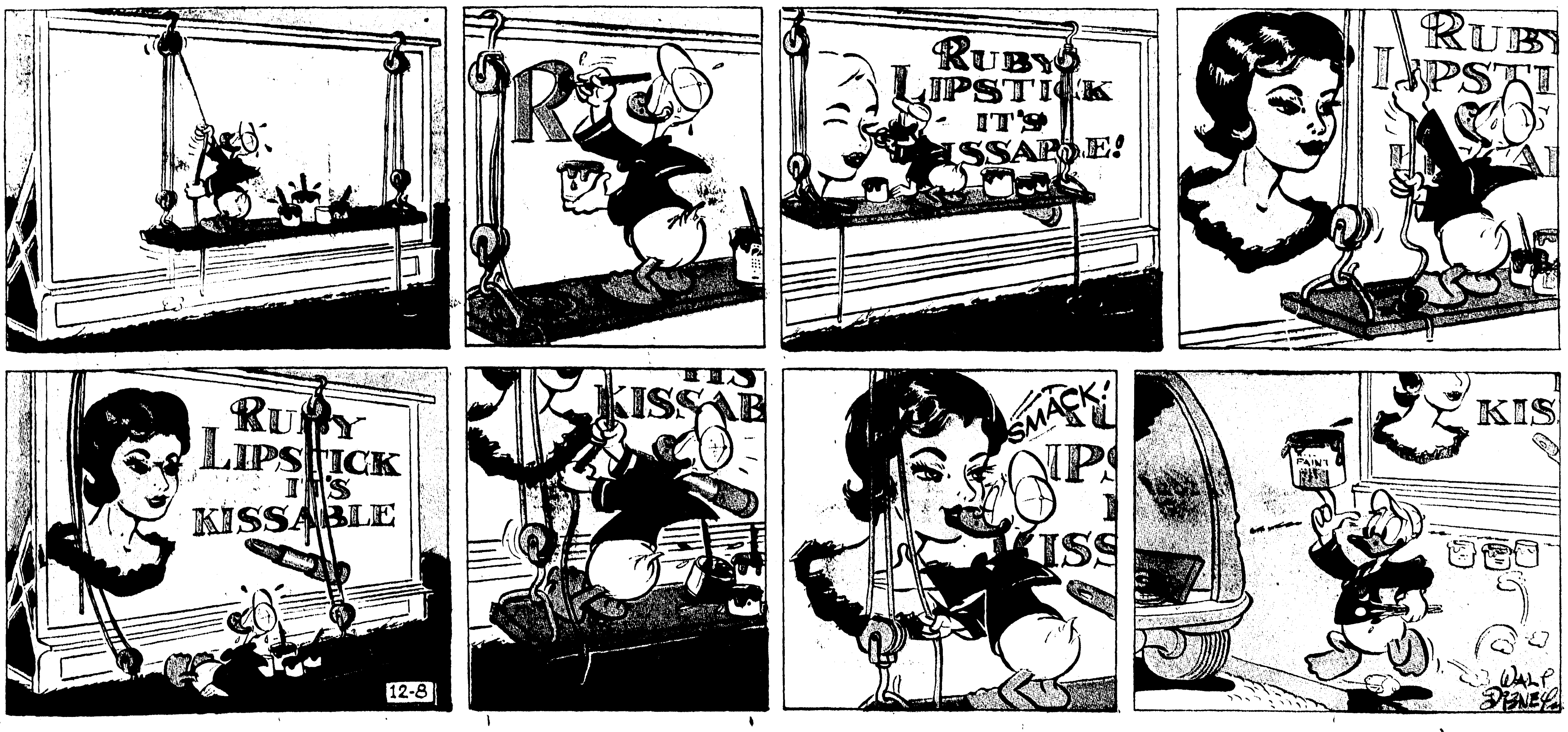

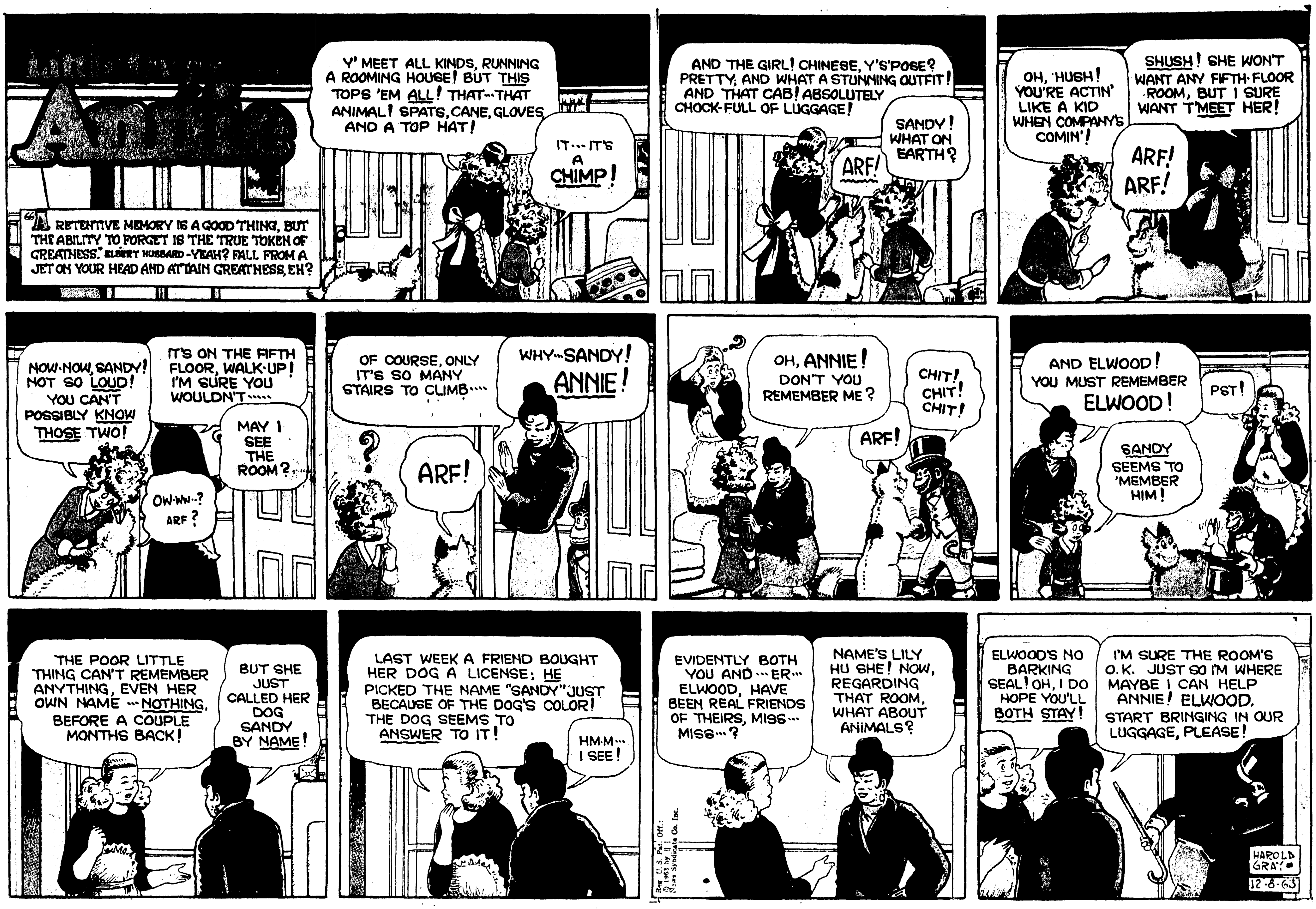

GIBSON'S DISCOUNT